75 BUSINESS OPPORTUNITIES

CITY CENTRE

25 rooms, '33 rentals, 3 rooms for owner. Completely furnished. Hot and cold water in each room. Spotlessly clean. Steam heat. Excellent type of tenants. Gross income approximately $600 monthly (lease). Very light overhead. These rooms are not housekeeping rooms. Comparable to hotel rooms. Full purchase price $7000

Or will trade for bungalow up to $10,000 and pay difference

AUTO COURT

4 units, modern (as new), main highway, situated on two acres of sea-view property. Wonderful expansion opportunity. Sacrifice at less than cost, owing to illness. Full price $10,500

INVESTORS' SPECIAL

33-room hotel, furnished. Gross income in excess of $10,000 per annum. Full purchase price, including property $25,000

Good terms if required.

Call Mr. Page, Eves., G 4994

KING REALTY

1233 GOVERNMENT ST. B 2131

(Member of the Real Estate Board)

COUNTRY STORE

Situated just a few miles from the city in a fast growing district is this old established store and P.O. which has always enjoyed a good trade and increasing business all the time. There is a large corner lot, and a few steps from the store is a very nice fully modern six-room bungalow. The taxes only $88. The post office with 175 people calling for mail, brings in $77.50 per month. This is an ideal store for a family. The price includes the store and fixtures, bungalow, also a permit for two gas pumps and a small garage attached. Price (with stock at invoice extra) $16,500

SHOE REPAIR BUSINESS
$1000 DOWN

Here is an opportunity to go into business for yourself and be independent. Price includes $1,800 equipment, stock, fixtures, Neon sign. Full price $2200

CENTRAL REALTY

611 YATES STREET PHONE B 2187

RANDALL'S

COFFEE SHOP AND HOTEL

A modern well equipped coffee shop with the very latest of fixtures. Daily receipts from coffee shop approximately $100 per day with the minimum of help, plus an automatic hot water heated hotel of 28 rooms, well decorated throughout, new furniture and furnishings. Rent is reasonable on a long lease and the hotel is showing substantial returns. An investment opportunity that rarely presents itself and a real opportunity for a hotelman at a total investment of $27,000 with terms. Partial trades might be considered.

Contact Mr. Saunders, B 4348, Night or Day

GEORGE RANDALL'S

2200 Douglas Street G 8199

CLEANING AND PRESSING BUSINESS

Close in to city, this little cleaning business represents good value in business buying. Whole thing including equipment and lease on the lockup shop only $2750

Nets over $300 per month.

Call Johnny James, G 9308

A. M. Taylor Spittal & Co. Ltd.

1218 BROAD STREET

My client offers her coffee shop to the first buyer with $1,000 down. Full price $1700

This is a real good business and a genuine bargain. For further information call STAN EVANS, TAYLOR SPITTAL, LTD., G 9308, Evenings, G 8286.

EXCLUSIVE
LADIES' DRESS SHOP

Thriving business, showing excellent returns in one of the best downtown locations, with 5-year lease. Owner retiring from business. $12,500

Powell, Eves., G 8893

NEWSTEAD REALTY

Real Estate and Insurance

764 FORT STREET E 7194

(Member of the Real Estate Board)

13% CLEAR
AND A VERY NICE HOUSE

Here is an excellent revenue property close to Oak Bay Junction. A modern self-contained suite for owner and four other furnished units giving a revenue of approx. $180 in addition. Very solidly built and in good condition with large garden at back. The site is valuable too. Hot-air furnace stoker, 60-gal. hot water heater and laundry in basement. Reduced price owing to bereavement. On terms. $9950

A. BERNARD & CO. LTD.

605 FORT ST. Phone G 8335

COFFEE SHOP

In excellent location and well established and the Summer trade is just starting. Fully equipped and a going concern. Owners other interests compel sale at the giveaway price of only $3,850 with $2,300 cash to handle or will give discount for cash buyer. If you want something good do not fail to investigate this TODAY.

Mr. Trevor, Evenings G 8384

TODER & VINT LTD.

817 CENTRAL BLDG. G 5041

DUPLEX — EXCLUSIVE
COMPARE THE VALUE

of this fine duplex with anything you have seen in or around Victoria today, for quality of material and workmanship it cannot be beat. Lovely 6-room suite with every modern convenience for the owner and 5-room modern suite up rented to steady tenants, full basement, rumpus room, Oil-O-Matic air conditioned heat, drive-in garage, nice grounds and a grand view. $7,500 cash handles, full price $15,750

For appointment to view, please phone Ted Lupton at Ridings Realty, E 9731, or Residence, G 2937.

76 EXCHANGE REAL ESTATE

MODERN 4-ROOM
BUNGALOW AT LANGFORD

As payment on 6-ROOM MODERN BUNGALOW, close in to city; up to $11,000. Please ask for Mr. Ramsay, Eve., G 0673

Will consider MODERN CITY HOME as payment on ONE OF THE BEST FRUIT FARMS IN SAANICH. 15 acres, 6-room house, outbuildings, and good water supply. Please ask for Mr. Ramsay, Eve., G 0673

MEHAREY & CO. LTD.

B 1187

76 EXCHANGE REAL ESTATE

TRADE 4-ROOM STUCCO HOUSE FOR larger house. E 9467

2
NICE BUILDING LOTS
AT
QUALICUM BEACH
FOR SALE
OR TRADE

IN EXCHANGE FOR A LOT WITH A HOME ON IT IN VICTORIA.

APPLY TO

B 1635

77 LISTINGS CANCELED

BUSINESS IS BOOMING—3219 ALDER Street sold by Stan Evans of Taylor Spittal Ltd. List with me and you will have to move. G 9308; eves., G 8286.

I HAVE LOTS OF CLIENTS JUST ITCHING to buy. I'll find one for yours if it's not priced too high. 900 Falmouth Road listed and sold the same day. Call Stan Evans, of Taylor Spittal, Ltd., G 9308, evenings G 8286.

PLEASE NOTE 730 [illegible] AVE. has been sold.

PLEASE NOTE: 3005A CADBORO BAY Road is off the market. Mary Ripley.

SOLD BY KENT REALTY LTD.

Formerly Francis Beach resort. Cabins, wharf, boats, etc. Located Saanich Arm. 1536 Vining Street.

If you want full value and quick action list your house with us. Ask for an expert sales valuation. NO OBLIGATION.

WANTED IMMEDIATELY. Experienced real estate salesman for a good progressive harmonious office. No restricted territory, advertising guaranteed, evening telephone service and special commissions. This is an excellent opportunity for a worker. Please ask for Mr. McAdams, G 0584, Evenings G 2420.

KENT REALTY LTD.

718 VIEW ST. G 3384

1161 FINLAYSON HAS BEEN SOLD.

77A LISTINGS WANTED

A LONG LIST OF CASH CLIENTS ARE waiting for revenue property (our specialty). Apartments, guest houses, duplexes urgently needed. Phone E 8243-1. Johnston & Co., Ltd., 1314 Broad St.

ALWAYS WE'D APPRECIATE BEING able to show OUR clients YOUR house. Please ring us at G 8134 for information we'll gladly give. Pemberton, Holmes Ltd.

LISTINGS WANTED

ELDERLY RETIRED COUPLE OFFER $8,500 cash for four-room home in good condition, in James Bay or Fairfield.

$7500 CASH OFFERED BY PRAIRIE man for small, well built, basement bungalow, in Fairfield, Oak Bay or Quadra.

Please Call Mr. Thorneloe
E 1167
MEHAREY & COMPANY
622 View Street

HOUSES AND APARTMENT LISTINGS wanted. Ask for A. H. Jackson, G 9308; Eves. Belmont 173-G. Reverse charges.

PLEASE LIST YOUR HOME WITH US. 2304 Douglas, B 6241. Residential Realty.

HEISTERMAN & CO
1121 BLANSHARD STREET HAVE been selling properties in Victoria for 66 years. If your property is for sale we can get you a fair price for it. We cannot sell your home if it is not listed with us. Phone your listing to E 4161 and have the benefit of a staff of qualified experienced salesmen working for you. Do it now.

78 HOUSES FOR SALE

HAWKES FOSTER LTD.

(Member Victoria Real Estate Board)

5 ROOMS AND REVENUE
OAK BAY AVE.—CLEAN

$6300 or near offer asked for this very substantial home in an excellent location. Owner has three large rooms on main floor and two rooms in high basement, good combination stove in owner's suite, upstairs three large rooms, self-contained, with sink and gas plate. Present mortgage of $2,500 can be assumed.

Modern Stucco—Close In
UP-AND-DOWN DUPLEX

$9700 asked for this very fine bungalow with a completely self-contained heated suite in the 8-ft. basement. Owner's has large living-room with fireplace and oak floors, guest-size dining-room, modern kitchen wired for range, utility room, two bedrooms and Pembroke bathroom. The grounds are excellent with a wealth of shrubs and roses and plenty of garden space. Only a few minutes' walk from City Centre and four years old.

Please contact Mr. Hinde, B 2101, Day or Night

7 ROOMS—OAK BAY SOUTH

NEAR SCHOOL, TRANSPORTATION

$8950—Undoubtedly the best buy in Oak Bay today. On Central Ave., this stucco bungalow has a very pleasing appearance and the grounds are in excellent condition. This home has good-size living-room, dinette, kitchen, 2 bedrooms, bathroom. Concealed stairway to 2 extra bedrooms. This home is in excellent condition, no money need be spent on it. Excellent terms could be arranged.

Please contact Mr. Hinde, B 2101, Day or Night

GORGE DISTRICT
"FIVE-ROOM STUCCO"

$7850 TOTAL PRICE ASKED for this modern stucco home with concrete basement. Contains living-room (18x13), dining-room (11x11), two bedrooms, Pembroke bathroom, through hall and a cabinet kitchen with tile sink and wired for range. Yearly taxes amount to $86. ON TODAY'S HIGH BUILDING COST this adds up to a PRETTY NICE BUY!

"IS YOUR LANDLORD HAPPY?"

WELL HE SHOULD BE! You keep paying him rent all the time don't you. We HAVE FOR SALE A CLEAN and tidy bungalow, close-in Saanich, that you can buy for $1,500 DOWN PAYMENT and the BALANCE AT $50 PER MONTH. There are four rooms and a full basement with excellent furnace and TWO EXTRA ROOMS (built-in SHIP-TYPE BEDS). The full price is $4850

Ask for Mr. Foster, B 2101, Eves., E 9133

HAWKES FOSTER, LTD.

1018 DOUGLAS ST. PHONE B 2101

TODAY'S GOOD BUY

An attractive modern bungalow situated near Quadra Street, close in. Contains large living-room with fireplace and hardwood floors, dining-room, 2 bedrooms, modern bathroom, kitchen with attractive sink and cupboards. Full cement basement with furnace, good garden. This property is in perfect condition inside and out. Immediate possession. Price $7875

Some terms can be arranged

EXCLUSIVE LISTING
325 ROBERTSON ST.

A well-built 6-room home with a large living-room, dining-room with fireplace, large cheery kitchen, 3 bedrooms, bathroom and toilet separate. Glassed-in porches, finished room in full cement basement. Good furnace. House is in excellent repair. Can be seen through an appointment. This is a good buy. Price reduced to $6950

[illegible]

Mr. Roberts

H. G. DALBY & CO. LTD.

634 VIEW STREET Phone B 6341

CABELDU & MAY, LTD.

1212 BROAD STREET E 7174

CITY

Two-year-old four-room stucco bungalow. Nice living-room, oak floors, fireplace, pretty kitchen with special features. Two good-size bedrooms with cupboards, 4-pce. Pembroke bath. Full basement with drive-in garage. Near transportation and shopping centre. Large lot. Full price (good terms) $7900

Mr. Bennett, Eves., G 0377

OAK BAY

King George Terrace. Lovely ocean and Olympic views from this Tudor bunga-[illegible] very best materials with extra heavy California stucco. Through hall, large living-room 19x14, cove ceiling, tiled fireplace, dining-room 11x14, cabinet kitchen, tiled sink and walk-in nook (with ocean view), 2 double bedrooms, closets with windows and 1 three-quarter bedroom (or den), 4-pce. tiled-floor bathroom. Excellent part basement with Oil-O-Matic hot-water heating plant. Special features are fine French silver electric fixtures, copper piping, hall clothes closet, linen closet with chute to basement, wired for range. Secluded back garden. Separate garage. Taxes $130. This property is not fully described for charming location and picturesque cottage appearance. Price $15,500

Mr. Cryer, Eves., G 4344

EXCLUSIVE LISTING

Close-in, walking distance, on high ground, only 3 years, well built 4½-roomed bungalow, 4-piece bathroom, rumpus room in full basement. Hot-air heat, sawdust burner, separate garage, wired for range. Taxes $141. In excellent condition. Price $9450

Mr. Cryer, Eves., G 4344

REVENUE

Three suites all self-contained, tenants heating their own apartments, gross rentals set by Rentral Control $104.50 month. Two garages, new Duroid roof, reasonable taxes. Price $6500

($3,500 will handle and $30 a month.)

Mr. Bennett, Evenings, G 0377

OAK BAY WATERFRONT

Artistic bungalow in the Shoal Bay area set back on lawns, shrubs, etc.; 5 recently decorated rooms, south aspect with ocean and Olympic views, 4-piece bathroom. Full finished basement with heated room. Oil-O-Matic hot air, air conditioned, garage. Price $13,000

Mr. Cryer, Evenings, G 4344

Another waterfront cottage type semi-bungalow, attractive and with magnificent views; 4½ rooms newly and artistically decorated; 4-piece bathroom. Part basement, Oil-O-Matic hot air, air conditioned. Breezeway to garage. Open to offer. Price $12,000

Mr. Cryer, Evenings, G 4344

OAK BAY

Stucco semi-bungalow in immaculate condition in the high district of Oak Bay, charming surroundings with ocean views. Five well-arranged rooms and 4-piece bathroom downstairs, large double room through enclosed stairway upstairs. Full basement, H.A. heating. Drive-in garage. This home is in excellent decorative repair and in very best location. Recommended at price of (or offer) $11,000

Mr. Cryer, Eves., G 4344

CITY
NEAR OAK BAY SOUTH

Five rooms and rumpus, modern stucco bungalow with Duroid roof and hardwood floors. Wired for electric range and water heater included. Through hall, 21x16 living-room with fireplace and lovely picture window, dinette, modern bright kitchen, two good bedrooms and a 4-pce. bathroom. Full basement with rumpus room. Drive-in garage. Two years since built and in absolutely perfect condition inside and out. The lot is in lawn and its location gives this fine home brightness and elbow room. The street is newly paved and the surrounding homes are good. Terms. Full price $11,400

F. Marconi, Eves., G 6213

OAK BAY

Five-room stucco bungalow situated south of the Avenue on a large lot with fruit trees. A through hall plan with living-room, dining-room, cabinet kitchen, Pembroke bathroom and two bedrooms. Full cement basement with drive-in garage and hot-air pipe furnace. Price $11,000

Mr. Hope, Eves., E 6934

TEN MILE POINT
WATERFRONT

You will never get tired of watching the parade of ships passing by and the magnificent views from the large picture windows of this modern 5-room shake bungalow. Excellent fishing in the near vicinity. The house consists of a through hall, large L-shaped living-room and dining-room, cabinet kitchen with breakfast nook, 4-piece bathroom and two bedrooms, one 16x14 with double clothes closets. Basement with Oil-O-Matic hot-air furnace. A door leads out from the living-room to a cement patio overlooking the water. Price $9975

Mr. Hope, Eves., E 6934

OAK BAY

South of the Avenue, 5-room bungalow with living-room, dining-room, kitchen, 3-pce. bathroom, 2 bedrooms. Not a new house, but in nice condition. Full basement with piped furnace, separate garage, pretty garden, low taxes. Price $7550

$2,850 will handle, balance as rent

Mr. Bennett, Eves., G 0377

5-Room Stucco—2 Bedrooms
Beautiful Grounds
Low Taxes
Near School
Saanich

This modern, comfortable home fairly sparkles inside, and with the large dining-room, living-room, 2 bedrooms, plus the big, bright kitchen with tile sink, it is ideally laid out for a small family. It has a drive-in garage and ample room for a den in the basement. There are hardwood floors and cove ceilings throughout. Add to this the lovely grounds and you have a fine home FOR ONLY $11,000

Or Near Offer

$1700 Down $1700
Fairfield
7 Rooms — 3 Bedrooms
Near Bus, Schools, Stores

This comfortable family-size home is situated on one of the beautiful tree-lined streets close to the park and with a view of the Olympics from the master bedroom. With a nice garden and grounds, this home is within walking distance of everything. Of course, it has a full basement and large garage. FULL PRICE ONLY $7850

Mr. Larson, Evenings G 0584

KENT REALTY LTD.

718 VIEW STREET G 3384

Arthur E. Haynes, Ltd.

UPLANDS

Lovely home in select location. Oil-O-Matic hot water heat. Outside attached garage. Many built-in innovations. Five rooms and bathroom downstairs; two bedrooms and bathroom upstairs. Stucco exterior. Concrete terraces back and front. Built three years before the last war. Shown by appointment only. Price $20,000

OAK BAY

Fine stucco semi-bungalow close to Beach Drive. Large living-room with fireplace. Dining-room, kitchen, bathroom and two bedrooms on ground floor. One bedroom, sewing-room and storage-room upstairs. Full basement with separate drive-in garage and Oil-O-Matic air-conditioned heat. Insulated, warm and comfortable and in superb condition. The landscaped lot contains many valuable trees and shrubs and complements the attractive home. Phone for appointment. Price $16,000

Please ask for W. Jones, E 8163 Evenings

708 FORT STREET, E 8833

HEISTERMAN & CO.

ESTABLISHED 1885

3 YEARS OLD—SUBURBAN
OIL-O-MATIC HEATING

A very attractive fully-insulated bungalow of 4 lovely rooms and 4-piece Pembroke bath. Full high basement with drive-in garage. Electric hot water. Large lot. Close to bus and store. Full price $8200

Ask for Mr. Wright, Eves. G 6757

NEAR UPLANDS

Just right for a retired couple. A lovely [illegible] hardwood floors, guest dining-room, electric kitchen, spacious living-room, two large bedrooms and 4-piece Pembroke bath, hot-air furnace and laundry tubs in basement. Separate garage. Nicely landscaped lot with two fruit trees. Taxes approx. $130. A perfect home for only $12,600

Ask for Mr. Wright, Eves., G 6757

BRENTWOOD DISTRICT
BARGAIN

Owner leaving for England and has instructed us to sell quickly. 2 acres lovely ground with pear, plum, cherries and apple trees, also thousands of bulbs. The house is at present duplexed (side-by-side), in all there is L.R., F.P., D.R., kitchen, utility room and 5 bedrooms, one with dressing-room, two bathrooms. Wired for range, auto. hot-water domestic tank. Basement hot-water heat. Large light attic. Double garage 20x20. Taxes only $63. Furniture can be purchased very reasonably. Owner willing to sacrifice for $9500

Ask for F. Pitt, E 4161, Eves., B 2885

CLOVELLY TERRACE

This is a one-year-old stucco home built on 1/3 acre. Wonderful view, and among new homes. Has hall, living-room with fireplace, D.R., 2 bedrooms; 4-pce. Pembroke bathroom; elec. kitchen; full basement, drive-in garage. Hardwood floors in hall, L.R. and D.R. Hot air-conditioned heat. Taxes $107. House has 1,200 sq. ft. area. Full price $11,000

Some Terms—F. Pitt

FARM AND CATTLE RANCH
NEAR SOOKE
155 ACRES
RIVER THROUGH PROPERTY

Here is everything you need to farm and raise cattle. Fenced, ex. soil, always moist, never flooded. Good 6-room home, $1,700 tractor, plus implements. Fruit trees, barns. Lots of deer, grouse, pheasants, good fishing. Here is a perfect spot to retire and yet have something to do to keep you content. Anyone interested can have particulars, etc. Phone E 4161; evenings, B 2885. F. Pitt. Full price $15,500

LAKESHORE SUMMER HOME

Lovely spot with seventy-five feet waterfront, boat dock. New modern siding house with 1,500 sq. ft. floor space. Five bedrooms. Electric cabinet kitchen, living-room with view windows. Porch overlooks lake. A supreme home in the modern manner. Full price $10,500

Ask for Mr. Burrough, Eves., G 1513

SECLUSION—SEA VIEW

A lovely spot. Tree-shaded, spacious. Two-year-old cedar shake home, suitable to retired couple. Good beach. Separate garage. This exceptional one and a half acres on the waterfront possesses all the fine features a garden and nature lover could desire. See it today. Full price $9950

Call Mr. Burrough, Eves., G 1513

LISTINGS WANTED

1121 BLANSHARD PHONE E 4161

OAK BAY
BRAND NEW

All finished and ready to receive your furniture and the master builder of this attractive home has thought of everything for your convenience and comfort. Spacious entrance hall, lovely living-room with bay window, guest-size dining-room, 3 bright bedrooms and a masterpiece of a kitchen. Full basement, Oil-O-Matic heating. We can arrange good terms on this. Really attractive. Price $15,000

Please Ask for Mr. Speed, E 6909

OAK BAY
THREE-BEDROOM
BUNGALOW

Well-built 10-year-old stucco bungalow, north of the Avenue. Through hall to large living-room, guest-size dining-room, sunroom, 3 spacious bedrooms, Pembroke bathroom, cabinet kitchen wired for electric stove. Excellent hardwood floors. Full basement. Room for 2 cars. Immediate possession. This house has been recently redecorated and is in good condition. Terms. Price $11,000

Please Ask for Mr. Speed, E 6909

VALUE VALUE VALUE
FAIRFIELD
See This Before You Buy

Five-room stucco bungalow, situated on one of the most beautiful boulevarded streets in Fairfield. This lovely home consists of through hall, lovely living-room with fireplace, dining-room, cabinet kitchen, 3-piece bathroom, 2 bedrooms. Full cement basement, with drive-in garage partitioned off; also extra room with clothes closet, extra toilet, laundry tubs. THIS MUST SELL. Price $7950

Please Ask for Mr. D. Lawson, Eves., B 5378

BARGAIN
JAMES BAY BIG SPECIAL

Here is one of today's best buys. One which won't last long. After you look through this house you just won't ask any questions about its construction or appearance. This home has a through hall, living-room with a large brick fireplace; two bedrooms, cabinet kitchen, four-piece bathroom, full cement basement, hot-air heating piped to all rooms, and a large lot. It has hardwood floors, also insulated. Without a doubt this should be your home. LIBERAL TERMS TO A RESPONSIBLE PARTY. Price $7875

Please phone Doug Lawson, Eves., B 5378

BROWN BROS.
AGENCIES LIMITED

1125 BLANSHARD ST. Phones E 1183-4

EXCLUSIVE
3-BEDROOM BUNGALOW

Exceptional opportunity to obtain a very charming 3-bedroom stucco bungalow only 4 years old in Fairfield. Walking distance to town. Lovely large living-room, open fireplace, family-sized dining-room, through hall, 3 good-sized bedrooms, modern cabinet kitchen, tiled sink. Hardwood floors. Full cement basement, Oil-O-Matic coal stoker. Drive-in garage. Terms can be arranged. Full price only $10,750

To view call Jack Brown, Eves., G 4078

EXCLUSIVE
538 VINCENT AVENUE
2 YEARS OLD

Four large rooms, through hall. Hardwood floors in living-room and hallway. Living-room is very large, two good-sized bedrooms. Stucco finish. Full cement basement. Drive-in garage. Taxes only $86. Drive by and then phone for appointment to view. FULL PRICE (with terms) $8150

Ask for Harold Ware—Eves., B 1481

PARKDALE DISTRICT
3 Bedrooms and 3 Lots

This 3-bedroom bungalow in excellent condition inside and out. Spacious living-room, dining-room and kitchen. Hot air piped furnace to all rooms. Taxes only $56. Full price only $6300

Ask for M. Morey, Eves. B 4136

SUPER REALTY LIMITED

707 YATES STREET PHONE G 0013

KER & STEPHENSON LTD.

HERE'S FINE VALUE

A close-in location for a comfortable home. Has living-room, dining-room, kitchen on the ground floor. Two bedrooms and a bathroom up. Full cement basement has a NEW FURNACE, garage. In first-class condition throughout, taxes only $63. $1,500 CASH will handle, balance only $40 per month. The full price is low at $5500

COMFORTABLE COUNTRY HOME

In a very pleasant suburban area is this lovely SIX-ROOM home. Has many fine features, all city conveniences, including electric HOT-WATER HEATER, furnace, double garage. On more than TWO ACRES of really fine land, with orchard, mixed fruits and bulbs. REDUCED TO $8400

JUBILEE AREA

A BRAND NEW stucco bungalow in a fine location. Has through hall, an attractive living-room, kitchen with tile sink and two bedrooms. Hardwood floors in main rooms. Full cement basement with H.A. PIPED FURNACE. A really fine value for only $8400

SMART AS A PIN
WITHOUT—WITHIN

A five-room bungalow of exceptionally nice appearance. Has full cement basement with drive-in garage. The home and grounds all in perfect condition. Owner transferred East and has instructed us to sell for— only $9950

OAK BAY—REDUCED

A very charming home in the Dewdney-Burdick area. On a lovely landscaped lot, it has entrance hall, living-room, dining-room, two bedrooms, bright kitchen and a bathroom on the main floor. One bedroom upstairs. Has hardwood floors. A fine home designed for relaxing. Bving. Price REDUCED to only $11,000

IN OAK BAY

SIX ROOMS and a sunroom. An attractive stucco home in Oak Bay, just redecorated. Has THREE BEDROOMS, and the kitchen is wired for range. Four-piece bathroom. Hardwood floors. The full basement is PLASTERED and has garage. Situated among other fine homes $11,000

CLOSE TO UPLANDS

In a really fine location is this well-planned siding bungalow of five large rooms. Comprises a through hall, large living-room, dining-room, a bright kitchen wired for range, tile sink and with nook. Two bedrooms and a Pembroke bathroom. Hardwood floors throughout. Has a full cement basement with furnace and garage. Just 10 years old, and it's spotless inside and out. Very fine landscaped garden. Price $12,600

KER & STEPHENSON LTD.

(Member Real Estate Board of Victoria)

909 GOVERNMENT STREET

Phone Garden 4127 Day or Night

CENTRAL REALTY

F. C. FRUTTON H. S. CRAIG

611 YATES STREET B 2187

(Member Real Estate Board of Victoria)

UPLANDS SLOPE
SNOW WHITE BUNGALOW

This is one of the nicest type homes in this very lovely part of Oak Bay. It consists of a through hall, a nice large living-room with picture windows, and, of course, a fireplace. A guest-size dining-room, 2 very nice bedrooms and a modern kitchen. The basement is full size with a drive-in fireproof garage, piped furnace, lots of cupboards and laundry trays. Nicely secluded property with a variety of large and small fruits plus lawns and garden. N.H.A. built and a bargain at $12,600

OAK BAY
VALUE PLUS VALUE
CLOSE TO EVERYTHING

Yes, you only have to walk 1 block to church from this exceptionally well-cared-for glass stucco bungalow in a very nice part of Oak Bay. There is a through hall, opening onto a nice-size living-room with open fire, guest-size dining-room and a very nice cabinet kitchen with tiled sink and the range stays with the house. Two good bedrooms and a Pembroke bathroom. The basement is full and high, with a drive-in garage, laundry trays and furnace. The grounds are very pretty in lawns and garden. Full price only $10,000

DEAN HEIGHTS
GLEAMING WHITE
BUNGALOW

1½ years old and very well built is this pretty shake bungalow, consisting of entrance hall, a very nice living-room with open fire, dining-room, modern electric kitchen, 2 nice bedrooms and a 4-piece Pembroke bathroom. Full basement with furnace, drive-in garage, etc. Very nice garden lot, taxes only $90. Terms $8950

Evenings:
Mr. Frutton, B 3733; Mr. Craig, E 8007;
Mr. Carpenter, G 1318

BEAUTIFUL SLOPE

Five-and-one-half-room stucco bungalow with automatic hot-water heating. Full high basement with rumpus room, bar and extra plumbing. Through hall plan with living-room, dining-room, modern kitchen with good-sized breakfast room, 3 bright bedrooms and 4-piece Pembroke bathroom with colored fixtures. Attached garage and nice grounds $13,700

Mr. Coles

TWO DUPLEXES

Both side-by-side and each with 4 rooms, full basement, drive-in garages and stucco exteriors. One is brand new at $14,500 and the other is only four years old at $12,600. Good terms on both.

Mr. Trevor, Evenings G 8384

TODER & VINT LTD.

817 CENTRAL BLDG. G 5041

Arthur E. Haynes Ltd.

CADBORO BAY
TERMS: $1500 CASH
$75 MONTHLY

Corner lot, new stucco bungalow of six rooms. Outside stucco garage. Ideal for the family requiring THREE bedrooms. Large living-room, full-size basement with Oil-O-Matic hot-air heat. At price offered lower than cost of building and at terms that cannot be duplicated on this class of home. VACANT. Full price $11,000

Please Ask for W. Jones, E 8163, Evenings

708 FORT STREET PHONE E 8833

CAPITAL CITY REALTY'S
CHOICE OFFERINGS

$1000 DOWN
EXCLUSIVE LISTING

Comfortable five-room stucco home with extra large store space at front, basement, piped hot-air furnace, utility tubs, low taxes, nice rooms, separate garage, fruit trees and garden. Health reasons forces early sale. See it while it is a bargain. You cannot beat it at only $5950

Monthly Payments

Mr. Hatch, G 4480, Evenings

$2500 DOWN
FAIRFIELD BUNGALOW

Splendid four-room stucco bungalow, full high basement, piped furnace, Duroid roofing, drive-in garage, large, lovely kitchen with nook, 2 bedrooms, copper piping, through hall, Venetians included. This is a well-built, attractive home in a new district. Could not be built today for less than $9,500. See it while it lasts. Monthly payments. Full price only $7950

Ken Walters, G 0487, Evenings

$2000 DOWN
MARVELLOUS VALUE

Fine older type 6-room siding bungalow, close in. Taxes only $70. Full basement, piped hot-air heating. Nice lot, good location. Lovely large rooms, all on one floor, 2 bedrooms, through hall. Grand condition. Really good value on favorable monthly payments. Full price $5500

Mr. DeMan, G 2403, Evenings

DE LUXE BUNGALOW
HAULTAIN DISTRICT

Two-year-old 4-room stucco bungalow, auto. oil heating. Large cabinet kitchen. Pembroke bathroom. Very attractive. Garage. No steps. Extra lovely kitchen. Wonderful value on reasonable terms. Priced at only $7950

Mr. Christensen, E 4096, Evenings

1½-MILE CIRCLE
BURNSIDE AREA

One of the loveliest 5-room bungalows on the market, almost new; 1,100 sq. ft. floor space. Large basement, piped hot-air heating. Wired for range, modern kitchen with delightful cupboards. Exceptional value. Extra suite in basement. One acre good land. Terms. Full price $7950

Mr. Anderson, G 6930, Evenings

JUBILEE—REVENUE
INCOME $1508

This fine eight-room revenue home, near hospital, has basement, hot-air furnace piped to all rooms, modern kitchen, fully rented rooms, separate garage, fine garden, on quiet street. Complete furnishings included for four rooms, with linens, dishes, etc. A fine home and priced right at $12,750

Mr. Williams, G 7478, Evenings

PORTAGE INLET
WATERFRONT

Fine five-room home with southerly facing, basement, piped furnace, nice lot, wonderful view, secluded but still handy. Really good value. If it is to be waterfront, this is it. You cannot do better at twice the price. Only $7750

Mr. Kirke, Colquitz 114X, Evenings

CAPITAL CITY REALTY

650 CORMORANT ST. G 1923 - E 4194

VICTORIA, B.C.

P. R. BROWN & SONS LIMITED

Real Estate and Insurance Agents

Member Real Estate Board of Victoria

1112 BROAD STREET G 7171

Established 1900

UPLANDS SLOPE

Ten-year-old white stucco home with hot-water heat. Large living-room, 3 bedrooms and smaller dining-room and kitchen. Full cement basement. Three blocks to beach, two blocks to store, school and bus. Price only $8900

Please contact Mr. Burton Jr., E 1201, eves.

CITY—EXCLUSIVE
2580 BLACKWOOD

Just look at this home for general appearance and location and then phone for appointment to view this compact and cosy four-room bungalow comprising living-room, two bedrooms, kitchen, and bathroom, part basement, hot-air furnace, separate garage. Close to transportation and City Centre. FIRST TIME ADVERTISED. Price $5250

Please contact A. M. Millar, eves., G 9214

BEST BUY IN
OAK BAY

A delightful new ultra-modern ranch-type stucco bungalow, consisting of large living-room with dining space, fireplace and picture windows; modern cabinet kitchen, four-piece bath, three bedrooms, attached garage, utility and furnace room with air conditioned Oil-O-Matic heating. This is a very attractive home, fully insulated, among beautiful homes. Price $12,600

Please ask for Watson Clark, eves., E 8002

BEACH DRIVE
WILLOWS AREA

Modern five-room stucco bungalow with good sea views which cannot be obstructed. Through hall, living-room, dining-room, modern electric kitchen, two bedrooms (one is extra-large). Oak floors throughout. Full high basement with AUTOMATIC OIL HOT-WATER HEAT. Attached garage. All in absolutely immaculate condition. Very good, easy-to-work garden. Price $14,200

Please contact Mr. Mockly, eves., B 8068

UPLANDS

This beautiful residence with unobstructed sea view has spacious entrance hall with powder room, large drawing room with fireplace, music room, den with fireplace, guest-size dining-room, modern kitchen; upstairs there are four bedrooms and two bathrooms. Full cement basement, laundry, H.W. oil heat, two-car garage; charming garden. For full particulars please call Miss Courtnall, G 8217.

FRASER BISCOE OFFERS

"AT $3000"
(IT BEATS RENTING)

YOU CAN'T AFFORD TO RENT WHEN THIS OWNER WILL SELL HER FOUR-ROOM COTTAGE FOR $3,000 FULL PRICE. RELIABLE PARTY CAN BUY AT HALF CASH—BALANCE EASY PAYMENTS.

Duroid roof, part basement, high well-drained lot. Clean and in good condition. Just off Burnside. Taxes $3 month.

(Leaving the country)

Office, E 9413; eves., Mr. Francis, B 2349; Mr. Wilkins, E 4069

"ON A GOOD
ESQUIMALT STREET"

Stucco bungalow having fireplace and oak in living-room, through hall, two bedrooms, bright kitchen, bathroom. Believe it or not, HOT WATER HEATING. Can you beat this for $7050

(Leaving the city)

Office, E 9413; eves., Mr. Francis, B 2349; Mr. Wilkins, E 4069

For particulars call at

FRASER BISCOE'S

600 COURTNEY ST. PHONE E 9413

Across from the Post Office

78 HOUSES FOR SALE

BOORMAN'S

TEN MILE POINT
3-ROOM COTTAGE
MAGNIFICENT VIEWS

Situated on 2/3 of an acre of high ground overlooking Haro Strait, San Juan and Discovery Islands, this three-room cottage comprising living-room, kitchen and bedroom, offers many possibilities. Immediate possession. Price $4200

GORGE
$4950

A small modern stucco bungalow just a block off the Gorge Road, near transportation and the Park. An attractive home suitable for a couple, through hall with French doors to a living-room, open fireplace, large bedrooms, attractive kitchen and Pembroke bathroom. All newly redecorated. Taxes approximately $90 per annum.

Evenings E 9608

$1730 DOWN PAYMENT
N.H.A. BUILT
BONUS LOAN APPLIES

Situated in the Oaklands district this new bungalow is offered at the FAIR AND REASONABLE PRICE set by the Central Mortgage and Housing Corporation. It comprises entrance hall, large living-room with dinette section, two good bedrooms, cabinet kitchen, Pembroke bathroom. One step down leads to furnace room with air-conditioned forced hot-air furnace, large storage and fuel room. Insulated walls and ceiling. $1,730 cash handles with balance at 4½% repayable $34.80 per month. PRICE $7250

Evenings, phone Mr. Boorman, B 5038

SAANICH

A new five-room stucco bungalow, all large rooms. Living room 15'x19', dining-room 10'x13', kitchen 13'x12', two bedrooms 13'x13', hardwood floors. Full basement, hot-air furnace and drive-in garage. TERMS. Excellent value at $8400

Mr. Wright, evenings G 3381

NEAR GORGE PARK

This very attractive 5-room stucco bungalow with good-sized rooms, could not be duplicated at today's construction costs. Features: Automatic oil heat, insulated ceilings, domestic electric hot water, oak floors throughout, wide through hall with cloak alcove. Tile sink, wired for range, full cement basement with drive-in garage, excellent garden in lawns and shrubs. PRICE $8700

For appointment to view. Stan Cornish, Evenings G 7643.

CLEAN AS SILK

Fully modern 5-room stucco bungalow, 5 years old. Extra nice spacious floor plan designed for convenience and comfort. Floors of gleaming hardwood and inlaid lino. Full daylight basement with drive-in garage. Everything about this home is of the finest quality and in spotless condition. The owner has been transferred and it must be sold quickly. Nice high location on the two-mile circle. We give this home top billing at the price of $10,750

Evenings Mr. McDonald, B 1543

UPLANDS
EXCLUSIVE

This beautiful home is on a little over an acre of fully planted and landscaped ground, very fine lawns with sprinkler system, and commands one of the finest marine views in Victoria. Has Oil-O-Matic hot-water heat and attached garage. MAIN FLOOR, spacious hall, den, powder room, dining-room, living-room, kitchen and bedroom. UPSTAIRS: master bedroom and bathroom, three other bedrooms and bathroom. BASEMENT: fine playroom, furnace room, laundry, toilet and shower. Present owner will be willing to assume mortgage up to $13,000. Price upon application. Shown by appointment only.

C. J. Harrington, Eves., Phone E 6846

Boorman Investment Co. Limited

610 View Street Phone E 7136

Member Real Estate Board of Victoria

RETIRING?

This is just the ideal spot for you, 4-room cosy bungalow and very neat appearing, about 5 years built, every modern convenience, no basement, so no steps. Close to bus and stores, within the 1-mile circle. Some terms or less for cash. $6850

Please ask for Ted Lupton, Eves., G 2937

OAK BAY
($2000 CASH)

Four-room stucco bungalow, only 2 years old, all large rooms, Oil-O-Matic heat, nice lot, 30 days possession, only $6900

REVENUE PROPERTY

Brand new side-by-side duplex in the city, on proposed new Island Highway, each suite has fireplace, full basement, furnace, each has hot water tanks, separate garage, Venetian blinds and many other features. Full price $16,000

Please ask for Mr. Ridings, Eves., E 4557

$6300

Here is a good home, nice district, living-room, fireplace, dining-room, kitchen with range, 3 bedrooms and bath up. Full basement with toilet. Separate garage. $1,500 will handle.

Please call Keith MacFarlane, Eves., G 8976

RIDINGS REALTY

103, 1216 BROAD STREET E 9731

STEWART CLARK & CO.
CALL G 1011 - G 1933

OAK BAY

3-BEDROOM BUNGALOW

Mount Joy area, well-built and a choice location; a pleasing floor plan comprising through hall, large living-room with attractive fireplace, full dining-room, a well-arranged kitchen with corner sink, range wiring and dining nook, large twin-size bedroom and two other bedrooms, nicely-fitted four-piece bathroom. Full basement with extra room. Oil-O-Matic hot-air heating. Separate garage. Not a large garden but big enough to afford a measure of privacy. Quick possession. Asking $14,200

OAK BAY
WILLOWS WAY

Brand new stucco bungalow, expert construction by leading contractor, smart exterior design and a fine floor plan comprising five rooms and through hall. Absolutely modern with all the finer appointments. Full basement, garage. Oil-O-Matic heating, insulation, range wiring, heavy Duroid roof. Will be complete in every detail. Clear title or terms. Price $11,250

Real Estate - Mortgages - Insurance

214 PEMBERTON BUILDING

EVENINGS: MR. CUSTANCE, E 1030

OAK BAY

Family-sized home, in splendid condition, close to bus, either Fort Street or Oak Bay Avenue. Contains living-room with fireplace and opening to dining-room, kitchen with dining space and pantry. Two attractive bedrooms and 3-piece bathroom down and 3 bedrooms up, 1 exceptionally large. Storage closets. A 1 hot water heating. Good high basement. New roof. Taxes only $85. Price $7500

RALPH H. WILSON

306 Pemberton Building Phone E 0613

Evenings, Mr. Scott, G 3096

EXCLUSIVE LISTING
476 Ker Avenue

This 4-room glass stucco bungalow with full basement is the best buy in Victoria today. Entrance porch to nice living-room 16' x 13' with maple floors and brick fireplace. 2 good bedrooms with ample closet space. 3-piece bathroom with all accessories. Nice square cabinet kitchen with loads of cupboards and a tiled sink. Full high and dry basement with drive-in garage and furnace piped to all rooms. The lot is a good size and is attractively landscaped, and everything is clean and in nice condition. Drive by this one now and then come into the office and talk it over at the full low price $6600

Terms, Too!

Call Johnny James, G 9308

$1200 $1200 $1200

That's all you need to buy this dandy four-room bungalow. Nice L.R., modern F.P., 2 bedrooms, 3-pce. bath, and family-size kitchen. Basement and furnace. High location, lovely view. Taxes $50. It's good, so you better hurry. Full price $5250

Call Stan Evans, Eves. G 8286 (871-B)

LANGFORD LAKEFRONTAGE

5-Room semi-bungalow, beautiful lawn to water, and wharf with boat. Owner must go East. Down payment, $1,500. Will consider offers. Price $6825

Ask for A. H. Jackson, G 9308
Evenings, Belmont 173 G (832-R)

REVENUE - FAIRFIELD AREA

Duplex, up and down, 4 rooms down and 4 rooms up. Full basement, H.A. furnace piped to rooms. This is a good buy. Down payment, $3,500, balance arranged. Price $8500

Ask for A. H. Jackson, G 9308
Evenings, Belmont 173 G (928-C)

OAK BAY
NEAR OAK BAY AVENUE

Through-hall plan, living-room 12' x 18' and F.P.; dining-room 18' x 20', lovely den and F.P., 12 x 16', cabinet kitchen, tiled floor, kitchen 12' x 16', wired for electric range; 4 bedrooms and C.C. Full basement, steel furnace, H.A. piped to rooms. Nicely landscaped front and rear lawns, fish pond, fruit trees and berries. Close to school and bus. Half cash, balance arranged. Price $8990

Ask for A. H. Jackson, G 9308
Evenings, Belmont 173 G (955-O)

REVENUE

8 suites, close in, walking distance, good location, 7 rentals, light housekeeping, plus 3 rooms for owner, all beautifully decorated and clean, each have gas cooking and furniture, except owner's. Full basement, steel furnace, air conditioned. 18% revenue. Plus owner's suite. PRICE $12,500

Might consider fair offer

Ask for A. H. Jackson, G 9308, Eves., Bel. 173G (857-C)

FAIRFIELD—N.H.A.
EXCLUSIVE

New 5-room stucco bungalow, fully insulated. Duroid roof. Entrance through hall, large L.R. with open tile F.P. All main rooms have oak floors. Archway to family-size D.R. Glass door, modern cabinet kitchen, tile sink, inlaid lino. 3-pce. Pembroke bath. Two good-size B.R., large C.C., linen closet in hall. Full high and dry basement, H.A. furnace piped to all rooms. Copper piping. Drive-in garage (plastered). Electric H.W. unit. Mortgage of $5,680. Payments include taxes. PRICE $9350

Ask for Cliff Green, G 9308, Eves., G 4208

N.H.A. N.H.A. N.H.A.
LOVELY FAMILY HOME
LAKE HILL—8 ROOMS

This beautiful stucco semi-bungalow is N.H.A.-built and just 12 years old. Comprises through hall, large L.R. with open F.P., French doors to family-size D.R. Nice cabinet kitchen. Back porch. Two large B.R.'s with walk-in C.C.'s. Four-piece Pembroke bathroom. Open stairway to two large B.R.'s with C.C.'s. Also nice sewing-room or extra B.R. Full cement basement with automatic coal stoker—hot water heating furnace with radiators in all rooms. Fireproofed drive-in garage, extra toilet and shower—oak floors in all main rooms. Venetian blinds included. Lovely landscaped lot. Taxes $84. Excellent district. This is a wonderful buy at $10,950

Call Roy Smith, G 9308; eves., G 6638
(939-B)

CHECK THIS LIST

These homes are personally recommended as fair value on today's market. Seeing is believing.

Four rooms and part-basement, nice shape. $32 taxes. Reduction for cash. On terms $3200
(836-B)

$1,000 down buys a three-room bungalow, older type but good value at $3500
(862-E)

Six rooms, lovely shape, double plumbing. Basement. Gonzales. Real value $6400
(967-F)

5 Rooms, modern, stucco, automatic heat. High corner lot. Gorge. Immediate possession. Asking $8500
(953-G)

Fairfield. N.H.A., 5 rooms, new. $3,200 down. $52 per month. Full price $9200
(923-F)

Call Stan Evans on the Above Homes
Evenings, G 8286

NEW
$1500 Down Down $1500

New 5-room glass stucco bungalow with extra bedroom over garage for occasional guests. Nice living-room with oak floors and fireplace. Full-size bedroom with ample clothes closets. 4-piece Pembroke bathroom. Nice cabinet kitchen. Attached garage. Nice landscaped lot, close to water, in very nice locality. Price $5950

Call Johnny James, G 9308

GONZALES—EXCLUSIVE

2 B.R. semi-bungalow in lovely condition. Reception and through hall to large L.R. 21' x 16', oak floor, open F.P.; guest-size D.R.; large kitchen, gas laid on, plenty cupboards; utility room off kitchen; 3 good-size B.R. with walk-in C.C.; three-piece bath. Full high and dry basement, copper piping. H.A. piped to all rooms. Nicely landscaped. Good terms. Full price $7850

Ask for A. H. Jackson, G 9308
Evenings, Belmont 173 G

LANGFORD LAKEFRONTAGE

5-Room semi-bungalow. Fully-insulated garage 12' x 20', boathouse and boat, landing wharf. The lot beautifully landscaped; wonderful view all directions. Special price $7875

Will consider reasonable offers.

Ask for A. H. Jackson, G 9308
Evenings, Belmont 173 G (963-R)

A. M. TAYLOR SPITTAL & CO. LTD.

1218 BROAD STREET G 9308-G 9309

Member Real Estate Board of Victoria

Oak Bay, on Monterey, stucco bungalow with three bedrooms, large living-room with tapestry brick fireplace, dining-room and den, oak floors, hot water heat with Oil-O-Matic attached to furnace. Matching garage. Nice lot. Price, with cash and terms arranged $9250

Fully modern, 5 rooms, full basement and piped furnace. This home is well kept and bathroom and kitchen modernized. $1,500 down. Price $5500

Close to Rauflain, 5 rooms, large living-room with fireplace, no basement, garage, low taxes. $800 cash payment $4800

PARTRIDGE REALTY

124 Pemberton Building

Phone B 1911, Evenings B 9497

LANGFORD LAKE

NEW RANCH-STYLE BUNGALOW ON LAKEFRONT, insulated, including inside walls, 1,320 sq. ft. floor space, 4 bedrooms, bathroom (Pembroke bath with shower). Wired for electric range. Heatilator fireplace. City water. Property 70 ft. frontage by 300 ft. Immediate occupancy. Price $[illegible]

OWNER E 1787

78 HOUSES FOR SALE

PEMBERTON, HOLMES LIMITED
SINCE 1887

PORTAGE INLET
WATERFRONT
HOT-WATER
OIL-O-MATIC HEAT

"Feed the wild mallards on your own grounds."
Modern 5-room bungalow.
Hardwood floors throughout.
Lovely living-room with view of the water.
Family-size dining-room.
Two nice bedrooms.
4-pce. bathroom.
Spacious kitchen with nook, wired for electric range.
Full basement with extra room.
Drive-in garage.
A lovely home just 5 years old and located in a district of beautiful homes.
HALF CASH WILL HANDLE. Full price $13,750
—Call Mr. Woodley, Eves., G 0750

BRAND NEW
3 BEDROOMS
BEAUTIFUL VIEW

"Located in one of Greater Victoria's newest and most beautiful subdivisions"
Situated on 1-acre lot, 100'x487'.
Large living-room with view window.
Ultra-modern kitchen and dining-room.
Laundry room on main floor.
Full high basement.
Forced hot-air furnace.
House is insulated.
Drive-in garage concealed from front.
A lovely home for particular people. PRICED AT $13,000
For appointment to view call K. R. Liss, J. M. Chesman or R. V. Castelton, eves., B 3856, E 4811 or E 8464.

OAK BAY
DUFFERIN AVENUE

7-room semi-bungalow, stucco exterior.
Entrance and through hall, living-room with fireplace, small den, 2 bedrooms.
Pembroke bathroom, modern cabinet kitchen wired for range, full dining-room.
Golden oak floors, stairs to 3 bedrooms up.
Full daylight basement with plumbing.
Drive-in garage and hot air Oil-O-Matic Furnace.
The garden is a picture in lawns, shrubs and flowers.
Large patio in rear.
Price $13,500
Please call Mr. Ulrich, Eves., B 7770, Mr. Lowman, Eves., B 5537.

FAIRFIELD
DUPLEX
EXCELLENT LOCATION

Five lovely large rooms for owner.
Plus $60 income monthly from 4-room suite up.
Low taxes.
Added features:
Complete redecoration
New furnace
Fully insulated
New roof
Oil-O-Matic heat
Automatic electric hot water
PRICED TO SELL AT $14,000
Call Mrs. April Francis, G 8124

$1500 DOWN
$45 MONTHLY
6 ROOMS—CITY

Close to Jubilee Hospital.
Full basement.
Large lot.
Fruit trees.
Close to everything. $6300

ALSO

ESQUIMALT "EXCLUSIVE"
FRASER ST.

Stucco bungalow.
5 rooms plus.
Full basement.
Wired for range.
Insulated.
PRICE $9500
For either of above call Reg Castelton, eves., E 8464.

OAK BAY
SOUTH OF THE AVENUE
HIGH-VIEW

Stucco bungalow, 6 rooms, through hall.
Beautiful hardwood floors throughout.
Living-room, fireplace.
Guest-size dining-room.
Two twin-size bedrooms.
Concealed stair to one bedroom up with basin and toilet.
Large modern cabinet kitchen, wired.
4-pce. bathroom.
Basement, Oil-O-Matic hot-air heat.
Lovely grounds on large lot, low taxes.
Separate garage with lane. Price $12,900
Evenings: A. Lowman, B 5537; Mr. Ulrich, B 7770

VIEW ROYAL
HIGH WITH A VIEW
BUNGALOW PLUS COTTAGE

Lovely 4-room fully-insulated bungalow.
4 years old and having attached garage.
Full basement and automatic hot water heat.
A self-contained cottage renting at $20 monthly goes with this property.
Revenue from cottage pays utilities and taxes of $52.
Large garden lot 100x184.
Small chicken house at rear.
Complete property designed for economical living.
PRICED AT ONLY $7850
(Clear Title)
Call K. R. Liss or R. V. Castelton, Eves., B 3865 or E 8464

1002 GOVERNMENT STREET
Member Real Estate Board of Victoria
G 8124

ALTON & FLEMING
1006 BLANSHARD ST. Phone G 5117
Mr. Stephenson, Eves., Phone G 0123

APARTMENT FOR SALE

$2200—All you need is a blanket and a towel to move in to this very nice 3-roomed apartment. There are 4 completely self-contained suites in the block. You own one with clear title. Situated in Esquimalt near bus and shopping centre. Immediate possession. Terms considered.

DUPLEX—DALLAS ROAD

$6100—3 large rooms each side, part basement with furnace, unsurpassed sea view. Possession of both suites if desired. Very reasonable terms.

FAIRFIELD BUNGALOW

$8950—4½-room modern bungalow only 8 years old, situated in the nice part of Fairfield. Has oak floors, glass tile fireplace, tile sink, twin-sized bedroom (1 smaller). Full basement with drive-in garage, automatic H.A. furnace, etc. Lovely lawns and fruit trees. Early possession and terms arranged.

7 ROOMS—IDEAL FOR DUPLEX

$1250 Cash and the balance as rent. This is a well constructed house with plumbing up and down. Good brick foundation. Situated top end of Caledonia Avenue. Full price only $4,250. Cash offers considered.

78 HOUSES FOR SALE

HAGAR'S

"BUCKLE PROPERTY"
Parker Ave. (Sayward Beach)
OPEN FOR INSPECTION
SATURDAY, APRIL 14
2 P.M. to 6 P.M.

ON 3 CHOICE SEAFRONT LOTS (180 x 275) WITH YOUR OWN BEACH, this 10-year-old family home overlooks the [illegible] set in its own garden with separate garage and badminton court. It is an ideal all-the-year-round residence, being only 20 minutes from town on good roads. It has Duroid roof, full basement, hot air heating. On the ground floor, large living-room with open fireplace, and glassed-in veranda, both overlooking the sea, family-size dining-room, kitchen wired for range. UP, 5 bedrooms, 2-piece bathroom and separate toilet. Instructed by the owner, who has moved Up-Island, we offer this property for SALE.
LOW CASH PAYMENT $10,000
TURN OFF CORDOVA BAY ROAD AT FENN AVE. (1ST RIGHT PAST McMORRAN'S GARAGE). TURN DOWN PARKER AVENUE, WATCH FOR OUR SIGN.
MR. V. H. KNOX, E 3831, WILL BE IN ATTENDANCE — (51124)

532 LINDEN AVENUE
OPEN FOR INSPECTION
SATURDAY, APRIL 14
2 P.M. to 6 P.M.

This is a lovely family home in high Fairfield. There are 6 rooms on the ground floor, with fireplaces in living-room and den. Two nice rooms and a second bathroom above may be suitable for guests or revenue. There is a full basement with hot air furnace, laundry trays and extra toilet. Duroid roof. Nice, small garden. TERMS CAN BE ARRANGED. PRICE $10,750
MR. F. LESLEY, E 9589, WILL BE IN ATTENDANCE — (51142-C)

OAK BAY
BEACH DRIVE

A well-designed, 3-year-old house. L.R. 15x21, D.R. 12x16, modern kitchen, den, and toilet on first floor. Upstairs, 2 bedrooms and 4-piece bathroom. Oil-O-Matic hot-water heating in full basement. Very close to sea, shopping centre, schools, and park. $14,850
Eves. G 9581, Mrs. B. Loughnan (51220-O)

HAGAR & SWAYNE LTD.
VIEW AT BROAD — G 4181-2-3
Member Real Estate Board of Victoria

NEWSTEAD'S

HIGH QUADRA EAST
6 ROOMS ON ONE FLOOR

A picturesque 6-room bungalow in a secluded setting of 2 lots, with an abundance of fruits and shrubs. House consists of bright living-room with fireplace, dining-room with French doors leading into the garden; kitchen; 3 bedrooms and bathroom; utility room. No steps. Separate garage and utility shed. High, quiet and convenient location. Exclusive listing. $8500
Powell, Eves. G 8893

OAK BAY
SEA VIEW

A stucco family home consisting of large living-room, dining-room, den, three bedrooms, two bathrooms and kitchen. Full cement basement with extra toilet. Separate garage. Large secluded lot. Convenient and A1 residential location. Exclusive listing. $12,600
Powell, eves., G 8893

FAIRFIELD.
$1650 DOWN PAYMENT

Older type family home in good condition. Main floor consists of entrance hall, living-room, dining-room, den, bedroom and kitchen, with good cupboard space. Upstairs there are two bedrooms and bathroom. Full cement basement. Separate garage. Owner going away and has to sell immediately. Balance as rent payable $40 per month. Full price $7850
Karas, eves., E 8537

$250 DOWN PAYMENT
BALANCE AT $50 MONTH

No, this is not a mistake, it's what the owner wishes. He will not rent, but he will sell this three-room cottage in Esquimalt, near the sea. Full price $5000
Geoff Newstead, eves., B 1702

EFFICIENT AND PROMPT ATTENTION TO YOUR LISTINGS

NEWSTEAD REALTY
Real Estate and Insurance
734 FORT STREET E 7194
(Member of the Real Estate Board)

APARTMENT HOUSE

$195 PER MONTH INCOME. Three suites, one housekeeping room. Four rooms for owner. Oak floors, fireplace. AUTOMATIC OIL HEATING. Fine basement, double garage. Situated near St. Charles Street and Fort. Terms. PRICE $15,750

BELMONT AVE.—MODERN

A charming five-year-old home comprising living-room with fireplace, dining-room, two bedrooms, cabinet kitchen, entrance hall. H.W. floors on main floor; two unfinished rooms up. Full C. basement with furnace and room for rumpus room. $3,450 handles. A GIFT AT $8950

ESQUIMALT BUNGALOW
HOT-WATER HEATING

Situated in fine location, one block from busline, a fine four-room stucco home, entrance hall, two bedrooms, living-room with fireplace, cabinet kitchen, full basement. Fine garden. EASY STEPS. FOR QUICK SALE AT AMAZING VALUE $7050

HOME IN THE COUNTRY
$1500 HANDLES

Situated on nearly 2 acres, close to stores, bus and school, 4-room bungalow with all city conveniences, 3-pce. bathroom. Chicken house and garage, fine garden. PRICE $5500

CORDOVA BAY—$1500

DOWN — A lovely bungalow of 4 large rooms, cabinet kitchen, 3-pce. bathroom, large living-room, 2 bedrooms and screened porch which could be used for sleeping. A very nice garden $5750

McCANDLESS REALTY
614 FORT STREET PHONE E 6111
Evenings: Mrs. McCandless, G 5858

GORGE DISTRICT

Cosy 4-roomed bungalow only 4 years old. In first-class condition, hardwood floors in living-room, 2 spacious bedrooms, modern electric kitchen, 4-piece bathroom, full cement basement, laundry tubs and H.A. furnace. Large lot, partly cultivated. Owner transferred East must sell. Easy terms $7250

OAK BAY
3 BEDROOMS

Family home near Jubilee Hospital. Situated in choice district. Living-room and dining-room, 3 good-size bedrooms, 4-piece bathroom, bright cosy kitchen. Upstairs: Large bedroom. Full cement basement. Developed garden, lots of fruit trees and small fruits. Owner leaving for England. Asking price $6500

FLEMING GARDNER CO.
307 Scollard Bldg. G 7741
Evenings, Mr. Pritchard, G 3491

78 HOUSES FOR SALE

AGENTS, CANCEL YOUR LISTINGS ON:
1150 Finlayson.
1005 Tillicum.
Stancil's Carey Road New House
SOLD YESTERDAY

Please list your home so we can sell it!
Loan, insurance, etc. At 2204 Douglas. 3 blocks below The Bay down Douglas. No parking problems. It's easy to list here and convenient for the buyer too.

LOOK! $8950

1 ACRE—CLEARED.
6 ROOMS—3 YEARS YOUNG.
3½-MILE—NORTH QUADRA
VIEWS—SURROUNDING COUNTRY.
1,600 SQ. FT.—1 FLOOR.
FULL BASEMENT—GARAGE.

This home needs a woman's touch. The owner built it for his family who never moved in. He is tired of batching and has reduced the price $1,000 today. Approx. $5 sq. ft. for $10 sq. ft. construction value.

LIVING-ROOM 20x14 APPROX.
DINING-ROOM 16x14 APPROX.
3 BEDROOMS 17x13 EACH APPROX.
THROUGH HALL PLAN.
INSULATED.
WIRED FOR RANGE.
OAK FLOORS IN MAIN ROOMS.

Don't look at this if you want a cramped small house. This is a big, smart, modern home, all on one floor, which is worth a great deal more than it's offered for.

FOR A HOME THAT IS WORTH WAITING FOR

A home with a lovely view. With modernness yet seasoned by approx. 11 years of time. On a pretty lot that is fully improved. There is a wide oak floored thru-hall plan, a big living-room with oak floor, fireplace and windows commanding an interesting marine view. A full-size oak-floored dining-room, a tile sink cabinet kitchen, 2 nice bedrooms and Pembroke bath. All on a full basement with furnace and drive-in garage. And on all this, which is handy to schools, stores and bus the taxes are only $69 and the price $8200

A little decorating will put a lot of value on this one. By the way, just to prove a point, the owner has had two cash offers at the listed price from people who required possession in 30 days, but the possession date must be June 30.

HIGH QUADRA — MODERN

2 LOTS—TAXES [illegible]
5 COMPACT ROOMS—BASEMENT
10 YEARS SINCE BUILT—NEW CONDITION
1 ROOM IN BASEMENT AND GARAGE

Let us take you to see this glass stucco on a double lot end to end where every inch of ground is under high cultivation and which lawns and flowers adorn. Stepping into this full 5 rooms you see at a glance this home is clean and well kept. It's a model for others to follow. Oak floors in main rooms. At the price of $7850
You will see value.

ANOTHER BRAND NEW HOME

LOCATED NICELY IN ESQUIMALT
$3,400 CASH DOWN PAYMENT,
BALANCE AT $46 MONTHLY
WILL BE READY TO OCCUPY IN A FEW DAYS

Four large rooms in this new stucco and a thru-hall plan plus a basement and drive-in garage on a lot 60x120. This is a quality bungalow, built by a well-known construction company and will be backed up by the builder.

ANOTHER BRAND NEW
3 BEDROOMS
BUILT UNDER N.H.A.
READY IN LESS THAN
30 DAYS TO OCCUPY

Clear title can be given or a $6,880 N.H.A. loan at 4½% included in a 15-year payoff of $52 monthly. This will be the last of the bonus loans. It's located near Fort and Oak Bay Ave., and there is range wiring, ¾ oak floor, plate windows and a full fledged contractor's name behind the sale. Full price set by Canadian Government as fair and reasonable is $9500
Which means $2,820 will handle.

MT. DOUGLAS PARK
SEA VIEW—SIX ROOMS
FIVE ACRES

Very secluded situation, modern stucco with full basement. All acreage cleared, under cultivation and fenced. City water supply. Reduced because of illness to $8500
Call for Mr. McIntyre

ON 934 COWICHAN

Down payment, $1,750.
Full price, $5,850.
Monthly, $46.00.
Taxes, $68.00.
5 rooms, nice big lot, full basement. Vacant, ready to occupy!

Agent: Wm. (Bill) Hauptfleisch
24-Hour-Day or Night Phone, B 6241
2204 DOUGLAS

RESIDENTIAL REALTY

P. R. BROWN & SONS LIMITED
Real Estate and Insurance Agents
Member Real Estate Board of Victoria
1112 BROAD STREET G 7171
Established 1900

OPEN FOR INSPECTION
1841 LULIE ST.
OAK BAY
NORTH OF THE AVENUE
Wednesday, April 11th, 1951
From 2 to 4:30 P.M.

Well constructed semi-bungalow (stucco) situated on a lovely boulevarded street in one of the attractive parts of Oak Bay and convenient to stores and transportation. Comprising nice living-room, dining-room, sunroom, kitchen, 2 bedrooms and bathroom down. Concealed stairway to 3 bedrooms up. Full basement, hot-air furnace and drive-in garage. This is a nice home and should sell readily at the asking price of $9800
Some Terms
Mr. Burton Jr. and Mr. Miller will be in attendance

OAK BAY
BARGAIN
$9300

6-ROOM MODERN STUCCO BUNGALOW with full basement, furnace. Excellent condition throughout. Good garden. DON'T MISS THIS.
Please ask for Mr. Ramsay, Eve., [illegible]

FAIRFIELD
[illegible] CASH

Six-room home in high section. Three bedrooms, full basement, furnace. Good condition throughout. Reduced for quick sale to $6300
Please ask for Mr. Ramsay, Eves., G 6072

ESQUIMALT

Five-room stucco bungalow with basement and furnace. Extra well built, insulated. Nice section. For quick sale $6850
Please ask for Mr. Ramsay

MEHAREY & CO. LTD.
[illegible] VIEW [illegible]
REAL ESTATE—INSURANCE
STOCKS AND BONDS

78 HOUSES FOR SALE

"Service Is Not Our Motto—
It's Our Business"

FAIRFIELD

A home to be proud of, this lovely 7-room semi-bungalow, only a short walk from city centre. Has 4 lovely size bedrooms, living-room and ultra-modern kitchen wired for range. Breakfast nook, full cement basement with drive-in garage. Hot-air piped heating, on a 45 x 120 lot in a very nice district close to Beacon Hill Park, bus stop, schools and hospital. An ideal family house. ALL THIS for the amazingly low price of $9500
For Further Information, Please Call J. Wilson, B 2366, Evenings and Sundays

GONZALES SLOPE

Owner is leaving city and is offering this lovely fully insulated 5-room house for sale. Situated near Gonzales Bay among other new homes, close to schools and bus line. Built upon solid rock, this home has a wonderful view of the district. Large living and dining-room (30 x 12) with natural stone fireplace and built-in china cabinet, 2 bedrooms with double door walk-in closet, 4-piece Pembroke bathroom (pedestal basin), electric cabinet kitchen, through hall with cloak room and linen closet. Full cement basement with finished bedroom in basement, laundry room with tubs and drying racks. Furnace room with forced air and coal stoker. Separate garage. This home has many built-in features. Asking price of $10,500
Call R. Dallin, G 3366, Suns. and Eves.

GORGE WATERFRONTAGE
OIL-O-MATIC HEAT
CITY

ON A VERY WELL-PLANNED LOT 50 X 200, THIS FIVE-ROOM STUCCO BUNGALOW (plus extra room in basement) IS ONE OF OUR BETTER BUYS. It comprises a good-size living-room with fireplace, dining-room (overlooking the water), two bedrooms, electric cabinet kitchen, four-piece Pembroke bathroom, all in real top shape and early possession can be obtained. The grounds are finished off and have a very nice secluded patio with barbecue, fish pond and large sun deck, ½ cement basement with Oil-O-Matic HEATING SYSTEM and LAUNDRY TRAYS. Full price $9450
or close offer.
For further particulars on this, call Mr. Winters, eves., E 9398

JAMES BAY
$1700 Cash to Handle
$40 Monthly

Here is a good opportunity to own a five-room home, consisting of a very nice kitchen, living-room and three lovely bedrooms up; two-piece bathroom with separate toilet and utility room. Full cement basement with hot-air heating. Outside finished with Barrett shingles and also a Barrett roof. This home is in spotless condition.
Evenings, please call J. Wilson, B 2366

VALUE PLUS

No. 1—3-room self-contained apartment PLUS oil stove, heater, etc. $2200
No. 2—4½ rooms nicely decorated PLUS oil range, heater and garage $3950
No. 3—5 rooms, new roof, PLUS Hot water heat $4750
No. 4—5 rooms, hot-air piped heat PLUS a new roof $6300
Eves. and Sundays, Bob Paulks, Bel. 144R

MOUNT DOUGLAS

ENJOY YOURSELF in the peace and quiet of a suburban home. All the convenience of school, transportation and shopping near at hand. Nothing removed, only added advantages offered in this lovely new 5-room home with one acre of good land. This fully insulated home with copper plumbing, tapestry plaster and coved ceilings throughout consists of through hall, large living-room, dining-room, built-in cabinet kitchen, two spacious bedrooms, Pembroke bathroom. Full basement with rumpus room and a drive-in garage. Automatic coal stoker hot-air heating. ALL THIS AND THAT GRAND COUNTRY ATMOSPHERE FOR ONLY $9750
Terms or offer considered (must sell).
For Details, Contact W. G. Ilett, Colquitz 330W, Evenings and Sundays

EXCLUSIVE
$1750 DOWN $1750

JUBILEE AREA—BUS LINE—SHOPPING DISTRICT—SCHOOLS—This home has 3 bedrooms, living-room, dining-room, large kitchen, utility room, three-piece bath, hot-air furnace in basement. Nice large lot with fruit trees and good soil. This is an ideal family home or could be used as revenue. House is in good condition throughout. All on one floor. Older type in good location. FULL PRICE $5250
APPOINTMENT ONLY
Chas. Mallett, evenings and Sundays only. E 1653

VERNON MARTIN & CO. LIMITED
B 6311 712 VIEW STREET B 7311
(Member Real Estate Board of Victoria)

A. A. GREEN REALTY
904-6 GORDON STREET
Side of Coach Lines Phone E 9113

OAK BAY
S-P-E-C-I-A-L

Semi-bungalow of six rooms, five down and one up. Older bungalow but well constructed and in splendid condition. Good basement with furnace. Lovely garden, all kinds of fruits, etc. Taxes only $60. On a good street. Here is a real home for someone at ONLY $6500
Or Can Be Bought Fully Furnished
Call A. A. Green, Eves. E 9113

OAK BAY
7 ROOMS—$2000 CASH

South of the Avenue, seven-room stucco semi-bungalow, on one of the best streets, with part basement, hot air furnace. There are four rooms and three-piece bathroom down and three good-sized bedrooms, wash basin and toilet up. Splendid buy at $2,000 cash and $60 per month. FULL PRICE $7250
Call J. Pearson, Eves. B 2916

REVENUE—CLOSE IN
4 SUITES

Three two-room suites, one three-room suite, completely done over and in perfect condition. Full basement with air-conditioned hot air piped to all rooms. Automatic domestic hot water. Pembroke bathrooms. Revenue $144.50 per month. One of those OCCASIONAL GOOD BUYS when the owner is forced to sell $8400
Call M. Warawa, Eves. B 3088

We Handle All Types of Insurance, Except Life

$7500—OAK BAY, 6-room bungalow, insulated, basement, garage, sea view. Exclusive.

$9500 — GORGE, 6-room bungalow, hot-water heating, large lot, high ground.

$11,800 — OAK BAY (Lansdowne Slope), 5-room, 2½-year-old bungalow, insulated, Oil-O-Matic. Exclusive.

$8950 — FERNWOOD; revenue, 8 rooms, 2 bathrooms, insulated, Oil-O-Matic, fire escape, 2 extra basement rooms.
See Mr. Holms, Evenings, G 1006

$10,500—FAMILY HOME, Oak Bay, a well-planned house in spotless condition. No decorating needed and all floors like new. It contains entrance hall, living-room, full length of house, guest-size dining-room, den with fireplace, kitchen and pantry with new built-in fixtures. A nice stairway to 4 bedrooms and bathroom. Full basement, extra toilet, hot-air furnace, automatic stoker. Immediate occupancy. Be sure and see this. Exclusive listing.
See Mr. Edwards, Evenings, B 3929

GILLESPIE, HART & CO. LIMITED
(Established 1911)
611 FORT STREET PHONE G 1181
(Member Real Estate Board of Victoria)

78 HOUSES FOR SALE

RANDALL'S

$10,000 $10,000
$2500 DOWN
FAIRFIELD
BUNGALOW
2 YEARS OLD

Due to the owner leaving for the Old Country this property must be sold. There is a living-room, dining-room, sunroom and two bedrooms. Modern kitchen and bathroom. Finished bedroom in basement. Drive-in garage. On today's market this is a snap in a beautiful area.
Please Call Mr. Darling or Mr. Woods
Evenings, B 6072 or E 2576

JUBILEE AREA

Very close to the Jubilee Hospital, we offer this 8-room home for family living or revenue possibilities. Very moderate taxes. Full basement and recently redecorated. Fine fruit trees. Must be sold for $7250
"Please" Call Mr. Darling or Mr. Woods
Evenings, B 6072 or E 2576

2 CITY HOMES
$1000 DOWN, EACH
LOW MONTHLY PAYMENTS

Call us early today on these as they will not last long.
Please Phone Mr. Darling or Mr. Woods
Evenings, B 6072 or E 2576

We have several good homes in all parts of Victoria including Fairfield and Oak Bay, from $750 down to $2,500 down. As space will not permit to list all of these, may we suggest you phone either Mr. Woods or Mr. Darling days at G 8109, or evenings, E 2576, or B 6072

EXCLUSIVE
SOUTH OF THE AVENUE
OAK BAY
4-BEDROOM HOME

A spacious stucco home of 7 rooms. Large living-room, guest-size dining-room, modern electric kitchen with built-in dining nook, through hall and 3 lovely bedrooms, Pembroke bath. Two full-size bedrooms up a wide concealed staircase. Full cement basement, H.A. heat to all rooms. Toilet in basement. Large lot with 14 fruit trees. This home is in beautiful condition and a buy at $11,500
Call Mr. Woods, Evenings, E 2576

GEORGE RANDALL'S
1309 DOUGLAS STREET. G 8109

WHITTOME'S

EXTRA SPECIAL VALUE

Here's the nicest 4-room modern bungalow you can buy today at the price! The exterior is white Weldtex siding and Duroid roof. Inside is a neat vestibule, living-room of medium size with a pleasing Roman tile fireplace and good quality oak floors, a dining space, and on through to a compact and attractive kitchen with gleaming cabinets, and wired for electric range. There's a 3-pce. Pembroke bathroom, and two fair-size bedrooms with spacious clothes closets. An easy stairway leads down to the full cement basement, hot-air furnace, laundry tubs, automatic electric domestic water heater, and drive-in garage with tip-up door. It is spotless throughout and ready to live in right away, without any need for redecoration. Close to bus and store. Somebody is going to be lucky! Full price $7950
Ask for Mr. Brewin, Eves., E 6172

OVERLOOKING GORGE

Comfortable 5-room older style home of very large proportions on double corner lot. Nice grounds with fruit trees. Moderate taxes. Half cash. Full price $6850

OAK BAY
10-ROOM DWELLING
2 BATHROOMS
2 LOTS

In good residential area on bus route. Would duplex or triplex nicely. Five large rooms down, five rooms up. Cement basement, Coal stoker furnace. Drive-in garage. Price $13,650
Ask for T. B. Monk

RANCH-TYPE BUNGALOW
SUPERB SEA VIEW

Compact floor plan of four rooms in this one-year-old ranch-style bungalow in permanent stucco finish. Well and soundly constructed, and located in a high setting providing a view of sea and mountains that is hard to beat anywhere on Vancouver Island. Through hall gives easy access to all rooms. Living-room has a Heatilator fireplace and gleaming top grade oak floors, with a picture window framing the view, two bedrooms with good-size closets, a 4-piece Pembroke bathroom with good quality plumbing fixtures, a spacious cabinet kitchen with Arborite counters and revolving corner cabinet, double sink and from which you also take in the panorama of sea and mountains, utility room with porcelain tub and a special receptacle for dirty linen. Good high basement with H.A. furnace. Breezeway divides house from large garage with tip-up door. Half acre lot for those gardening fans! House is fully insulated and is easy to keep warm. Could not be built for this price today. Price (Terms arranged) $10,500
Ask for Mr. Brewin, Eves., E 6172

J. H. WHITTOME & CO. LIMITED
801 GOVERNMENT ST., VICTORIA
B 4255
Member of the Real Estate Board

WALKING DISTANCE. An exceptionally well-built stucco bungalow of five rooms, with additional room in a full concrete basement. Has many nice features including laundry room, copper piping, cove ceilings, etc. Built less than two years ago. Reasonable terms $8000

CLOSE IN—Six rooms, including three bedrooms, all on one floor. Home in excellent condition all through and complete with automatic gas furnace. Early possession may be arranged $6000

IMMEDIATE POSSESSION—A magnificent, well-planned stucco bungalow of five beautiful rooms including handsome living-room 15' x 30', attractive dining-room, and an exceptional kitchen beautifully finished in birch-block design with full tiled sink, etc. Floors in living-rooms have wall-to-wall quality carpet. Full cement basement with air-conditioned heating plant. Could not be built today for the price $15,000

A. S. MILLER
1309 BLANSHARD ST. E 0823

THE ROYAL TRUST COMPANY

OAK BAY

On a quiet sunny street, an older type 5-room bungalow. Hall, very large living and dining-room, modernized kitchen, 2 bedrooms and bathroom. Hot-air Oil-O-Matic heating. Nice garden, good surroundings. Taxes $105.
PRICE $9000

THE ROYAL TRUST COMPANY
1200 Government Street [illegible]

78 HOUSES FOR SALE

HICKS REALTY LIMITED
1710 DOUGLAS ST. PHONE B 5104
Opp. H.B.C. Store. Parking No Problem

$3500 DOWN—¾ ACRE
COUNTRY HOME

Four-room bungalow, hot-water heat, living-room with fireplace, cabinet kitchen, two bedrooms, Pembroke bath, basement with furnace, fruit trees, rockery, panorama of flowers, garden of choice soil, Braefoot area, an ideal home. Owner leaving. Price $6300
(479)

ECONOMY

Is an outstanding feature of this modern stucco four-room home. Taxes only $58. Heating and cooking costs much lower than average. Coved plaster interior, modern cabinet kitchen, two good bedrooms, Pembroke bath, Duroid roof, separate garage. NO STEPS. Very attractive appearance. Good lawn and fishpond, etc. WELL WITHIN TWO-MILE CIRCLE. HANDY TO ALL FACILITIES. A bargain at $6500
— Call Mr. Smith, B 5104, Day or Night (462 C)

FIRST-CLASS BUY
Three Bedrooms

House in first-class condition and spotlessly clean, situated on two large lots laid out in lovely garden and lawns. All rooms are large, living-room, dining-room, kitchen with pantry, sun porch and one bedroom on ground floor. Two bedrooms with large clothes closets, bathroom and toilet upstairs. Full concrete basement. Hot air piped to all rooms. Gas automatic hot water supply. Separate garage. Full price $8100
Good terms can be arranged. Substantial reduction in price for cash.
Call Mr. Ashton, B 5104, Day or Night (834)

PORTAGE INLET

Excellent view overlooking Portage Inlet. Five comfortable rooms, stucco exterior, well appointed. Well constructed. Through hall plan. Large basement, good furnace, drive-in garage. All situated on a beautiful corner lot in lawns, flowers and gardens. Will be sold quickly so act fast. Terms if required. Low taxes. Full price $8200
For further information call Mr. Begon, B 5104; eves., G 8391 (858 A)

TRANSFERRED OWNER
SAYS SELL

A large well-planned five-room bungalow, large living-room, two twin-size bedrooms, Pembroke bath, cabinet kitchen, wired for range, large-size dinette, full high basement, furnace, drive-in garage. Can be bought with half or one acre. Good district. Close to schools. Terms. Price $9200
Call Mr. Drew, B 5104, Day or Night (408 C)

OAK BAY
Three Bedrooms

Seven-room white stucco bungalow. Large living-room, dining-room, oak floors, modern kitchen. Three bedrooms, den. Pembroke bath. Oil-O-Matic heat, separate garage. Well located for bus, school, stores. Very fine appearance. Taxes $60. Price $9450
Call Mr. Davis, B 5104, eves., G 8614 (325 C)

VALUE BEYOND A DOUBT
$2800 DOWN

On the sunny side of the street. Attractive three-year-old bungalow. Spacious living-room with fireplace, two nice bedrooms, very modern American-style cabinet kitchen. This home won't need decorating for years. Wide driveway and an attached garage. Price $6800
Call B 5104, Day or Night (483 C)

PAGE'S PICTORIAL REALTY
[illegible] FORT STREET [illegible]

LOVELY
FAIRFIELD

There are very few good homes available in this district, and we have no doubts that this 5-room bungalow is well worth considering. Through hall plan, large living-room with fireplace, lovely dining-room, 2 bedrooms, modern cabinet kitchen, full basement, drive-in garage, hot air heating. In excellent condition throughout and about 10 years old $8950
Miss Nunns, Evenings E 2350

OAK BAY SPECIAL
PLUS PLUS VALUE

A smart modernistic 5-room stucco bungalow, beautifully finished inside and out, has living-room 21 x 14 with open fireplace, full-size dining-room, cabinet kitchen wired for electric range, 2 lovely size bedrooms, ¾-cut oak floors, all-copper piping, basement with furnace and laundry tubs, 4-pce. Pembroke bathroom. Low taxes. Now reduced for quick sale to $12,600

EXTRA SPECIAL
$2500 DOWN

Oak Bay 5-room bungalow, older style, but in good condition. Needs a little decoration inside. Near schools, transportation and shopping, full basement with hot-air furnace. Side drive to separate garage. Price only $7350
Mr. Snape, Eves. E 7674

ONE WEEK ONLY
EXCLUSIVE

Oil-O-Matic forced air heated duplex. Lower suite, living-room with fireplace, bedroom, modern kitchen, pantry, shower and toilet. Upper 3 rooms furnished including $200 electric range, bath and separate toilet. Full cement basement, piped furnace, enamel tubs, gas water heater. Insulated. Separate meters. Separate garage. This property is in excellent condition and has had real money spent on it. Full possession. If not sold within week will be withdrawn from market. Bargain at $8400

SEE IT—2407 COOK ST.
Alex Pace, Eves., E 6683

$2650 CASH

Balance at $40 per month including taxes, interest and principal. 4 rooms and utility room siding bungalow on a good garden lot in lawns and flowers. Large kitchen, pantry, 3-piece bathroom, living-room and 2 bedrooms. Closed-in stairway to unfinished attic. A very good home in excellent condition for $5300
Mr. Laing, Eves., B 7081

New four rooms. Full basement $6300
Five rooms. Full basement $6300
Six rooms. Full basement $6850
Five rooms, stucco. Full basement $6000
Six rooms. Full basement $5000

THE CITY BROKERAGE
1018 BLANSHARD ST. PHONE [illegible]
Night [illegible]

GORDON HEAD

1¼ ACRES SEAFRONTAGE—Rocks, timber, gardens, fruit trees. Living-room (18' x 20'), large open fireplace, dining-room, kitchen (electric range), utility room and powder room on ground floor. Upstairs, three spacious bedrooms and full bathroom. Oil-O-Matic hot water heating. Separate garage. Quite private grounds. Ill-health only reason for selling $12,000

H. M. HALL
220 Pemberton Bldg. 605 Fort St.

78 HOUSES FOR SALE

EXCLUSIVE!
1134 PANDORA AVENUE

Was it YOU who said "I wish I could live on a nice wide street with green boulevards and trees and shrubberies!" or "I wish I owned a house with revenue, within walking distance to town?" Well, here it is. Take a look at 1134 Pandora Avenue. Seven spacious rooms. At present, five rooms occupied by owner and a 2-room suite rented. This house is situated in truly park-like surroundings on a corner lot. Basement and hot air furnace. New WIRING. It has just been put on the market and is priced to sell (on terms) at $6750
Evenings: Mr. Bacon, B 5216
(View by appointment only)

OAK BAY

Exceptionally well-built family home. Entrance hall, large drawing-room with fireplace. Family-size dining-room. Den with fireplace. Oak floors. Sunroom. Cabinet kitchen. Three large bedrooms upstairs. Three-piece Pembroke bathroom. Oil-O-Matic hot water heated. Full cement basement. Attached garage. Nice grounds. Shown by appointment only. Price $14,750
Please Contact Mr. Quincey—G 6304

OAK BAY—Three Bedrooms

Six-room white stucco bungalow, corner location. Five years old. Through hall, attractive large living-room with fireplace. Family-size dining-room, oak floors. Three bedrooms. Exceptional electric cabinet kitchen. Full cement basement. H.A. furnace. Drive-in garage. Grounds are very nice with fish pond. Price $13,250
Evenings: Mr. Hall, Bel. 186-K

$1500 CASH
8-ROOM REVENUE

Most older type homes are in need of repair. Here is one that is DIFFERENT.
1. Four large rooms down.
2. Four large rooms up (with separate outside entrance).
3. Full high basement.
4. Newly installed furnace.
5. All new wiring.
6. New Duroid roof.
7. All rooms spotlessly clean.
8. New lino on floors.
9. Walking distance to town.
10. Vacant possession.

Owner wants $6,000, but if YOU buy it—well, that's different. It's yours, on terms, for $5350
Evenings, Mr. Bacon—B 5216

CITY

High location. Wonderful view. Modern semi-bungalow. Five rooms down, three rooms up. Double plumbing. All rooms spacious. Oak floors. Oil-O-Matic heating. Drive-in garage. Full price $10,900
(Or close offer.)
Evenings, G 6935

H. A. HUMBER, LTD.
1220 BROAD ST. B 3353, E 8113

UPLANDS SLOPE

Excellent value in this 6-ROOM STUCCO HOME in beautiful surroundings. Five rooms on the main floor, including family-size dining-room and bathroom. Concealed staircase to large bedroom. Full basement, hot air furnace and drive-in garage. In first-class condition throughout. The asked price for this home is $11,000

FAIRFIELD—8-ROOM HOME
FAMILY HOME OR REVENUE
NEAR ST. JOSEPH'S HOSPITAL

A very substantially built home with basement and furnace. There are four rooms, kitchen and BATHROOM on the GROUND FLOOR and two rooms, kitchen and BATHROOM UPSTAIRS. Gas ranges in both kitchens. The full price with down payment of $2,500, balance monthly payments, is $7350

FAIRFIELD HOMES

SIX-ROOM BUNGALOW, consisting of spacious entrance hall, living-room, family-sized dining-room, den or bedroom with fireplace, two large bedrooms, bathroom and separate toilet and good kitchen. This home has just recently been decorated outside and has a Duroid roof. Full basement and good furnace. A well-built home priced at $6850

SIX-ROOM STUCCO BUNGALOW. Den with fireplace. Basement, furnace and separate garage. PRICE $8400

Please make appointment to view either with Mr. Hoyle or Mr. Seedhouse, Evenings E 2156 or Colquitz 238M

PLEASE LIST YOUR HOME WITH US

ISLAND INVESTMENT CO. LTD.
Member Real Estate Board of Victoria
C. E. BROWN - J. A. McLELLAN
736 VIEW STREET PHONE G 7148-7

UNBELIEVABLE
TWO COTTAGES IN
OAK BAY
BOTH PRICED UNDER $6000

Situated in one of the nicest parts of this popular district close to the sea, we have just listed these two charming cottages. Both have good gardens.
No. 1 consists of living-room, sunroom, two bedrooms, kitchen and bathroom, separate garage.
No. 2 — Living-room, one bedroom down, two up; bathroom, kitchen and utility room. Separate garage.
Terms can be arranged. Hurry as these properties will not be on the market for long.

OAK BAY
ONLY $10,000

A splendid modern bungalow consisting of large living-room, two good bedrooms, cabinet kitchen, dining-space, four-piece bathroom, drive-in garage. A gift at this price.

THE YORKSHIRE CORPORATION LTD.
737 FORT STREET
Contact Mr. Smyly, E 7108, Eves., E 1895

VERY CLOSE IN

Revenue property of three suites, all in first-class condition, showing an excellent return on investment. To a responsible party very good terms can be secured. $11,500

WILKINSON ROAD AREA
4½ Miles
4-Room NEW Bungalow

City water and light and telephone. On a fine lot 50x160. Owner leaving district will sell at the very low price of (TERMS) $3500
Call Mr. Powell, E 7329, Evenings

Vallance & Sawyer Ltd.
G 3031 710 BROUGHTON ST. G 6212
VICTORIA, B.C.

Lloyd's Real Estate and Insurance Agency
[illegible] BLANSHARD STREET
PHONES G 3611, E 2153, E 5894

$9500—Side-by-side duplex in Fairfield, walking distance. Oil-O-Matic heat. Will exchange for small bungalow in good district.

$5250—$1,300 down will buy this older type home in splendid condition. 6 large rooms and good garden. Low taxes.

We have a number of very good revenue houses, with low down payments. Phone us and we will gladly give you information regarding same.

78 HOUSES FOR SALE

FINANCIAL SURVEY LIMITED

DE LUXE MOTOR COURT

Eight ultra-modern units and plenty of room for expansion. Beautifully furnished and in top condition throughout. A genuine money-maker at $30,000
Other courts from $20,000 up.
Contact S. W. Anderson, Eves., G 1394

OAK BAY
Near Beach Drive

Situated in a most desirable location in Oak Bay, a few minutes' walk from the beach and presenting a very attractive exterior with well-landscaped grounds. This 6-room stucco bungalow consists of attractive living-room and dining-room, cabinet kitchen, 4-piece Pembroke bathroom and 2 lovely bedrooms. Full basement, oil hot-air heat, separate garage. See this house priced at $14,200
Contact M. E. Braithwaite, G 6901

POPULAR DEAN HEIGHTS

In this very attractive residential area we are offering for sale for the first time, a truly lovely 5-room stucco bungalow, just 3 years old, built on the through hall plan and consisting of large living-room, guest-sized dining-room, ultra modern cabinet kitchen with nook, 2 large bedrooms, Pembroke bathroom. Full daylight basement with hot-air heating, garage. This is one of Victoria's best built bungalows and is exceptionally good value at $10,500
Contact L. E. Kirk, Eves., B 6763

$2000 DOWN
NEAR BEACH DRIVE

Oil-O-Matic. Basement. $2,000 down will handle this 8-room home in OAK BAY, few minutes' walk to beach, quiet locale in a beautiful residential area. Through hall plan, living-room, fireplace, dining-room, kitchen and TWO BEDROOMS down. THREE VIEW BEDROOMS and bath up. Full basement, Oil-O-Matic serving radiators, laundry trays, separate garage. Two bus services. (Oak Bay shopping or direct to city.) A FINE BUY $8950
Contact I. O. Patrick, Eves. E 9043

$2500 DOWN
GORGE AREA

This is a very smart 5-room bungalow on a very nice lot, consisting of lovely LIVING-ROOM, DINING-ROOM, nice KITCHEN, 2 BEDROOMS and 4-piece Pembroke bath. Full cement basement with a room in the basement. Drive-in garage. H.A. sawdust burner. There is good value in this home in a very nice district where the taxes are low. Full price (or offer) $8500
Contact T. Waters, G 9948; C. H. Elford, G 0646, Evenings

HOME AND REVENUE
1773 FAIRFIELD ROAD
Ideal for Retired Couple

Owner's quarters consist of large living-room, fireplace with radiant heater, two bedrooms, three-piece bath, large kitchen. Upstairs, lovely three-room suite, large living-room, fireplace with radiant gas heater. Large bedroom, three-piece bath, nice kitchen. Rents $65 monthly. Full cement basement. H.A. piped. Priced right at (terms) $7950
Call G 9308

HOME AND REVENUE
$1600 Down — $40 Monthly

FAIRFIELD—Attractive semi-bungalow in first-class condition, in excellent district. Comprising large living-room, dining-room, one bedroom and kitchen down, two large rooms and 2-piece bath up. Full cement basement, separate garage. Seven fruit trees. Taxes $114. Revenue $60 monthly. Owner transferred and has priced this home for immediate sale at $7850
(on remarkable terms).
Contact F. G. Williams, Eves., G 9667

FAIRFIELD
$1350 DOWN
IMMEDIATE POSSESSION

Five rooms and bath for owner down; 2 rooms and bath up, self-contained. Situated on corner lot with bus at door. Full cement basement, hot air piped furnace. Must be sold this week. Full price $7525
Please Contact L. R. Guidi, Eves., G 6473

GORGE
A Gardener's Paradise

A cosy 5-room stucco bungalow. Living-room, dining-room and kitchen. Two large bedrooms, 3-piece bathroom. Basement, H.A. heating. Insulated. Two large lots with Summer house. Separate garage. Fruit trees, shrubs, pool, roses, small fruit, etc. This is a very pretty place. Full price $7350
Contact Stan Hyland, Eves., Col. [illegible]

GORGE SPECIAL

A dandy buy in a 4-room stucco bungalow with basement, furnace and separate stucco garage. This comfortable modern home is situated on high ground just off the bus route. Four bright rooms plus an extra finished room in the basement. Plenty of cupboards and well-developed lot. Excellent buying. Priced at $6850
Contact M. E. Braithwaite, Eves. G 6901

EXCLUSIVE
1061 HULFORD ST.
LAKE HILL

A very attractive 4½-room bungalow with a concealed stairway to an unfinished room upstairs. This home is stucco with an attached garage. Nice living-room, attractive dining-room, kitchen, two bedrooms and 4-piece Pembroke bath. A very nice location with taxes that are very reasonable. Full price $6750
Contact C. H. Elford—G 0646
T. Waters—G 9948

1234 GOVERNMENT ST. G 9308
A Member of the Real Estate Board of Victoria

3-BEDROOM BUNGALOW
$1000 DOWN

Older-type with new plumbing, new wiring, new roof. Redecorated throughout. Walking distance. Balance on terms to suit. Full price $6200
Mr. Myirea, G 8816

HOLLYWOOD CRESCENT
$7850

To you folks that are looking for an A1 location, plus a wonderful sea view from all windows, here we have a six-room home, 3 bedrooms up, a full basement. In good state of repair and situated right on the Crescent. ¾ cut oak flooring. Some terms.
Hugh M. Roberts, Eves., B 6046 or Sidney 289W

GORGE

Cosy two-room cottage on bus line. 50x 120-foot lot. Taxes $34. Terms if needed. Price $2500
Ed Olson, Eves., G 6006

DUPLEX

Five rooms, self contained up; 4 rooms, self-contained, down; Basement and furnace. High location with excellent view. Open to offers to close an estate.
Ed Olson, Eves., G 6006

WALKING DISTANCE

In a better part of the city a splendid buy in an 8-year-old stucco bungalow in spotless condition inside and out, 5 rooms, oak floors and fireplace in living-room, 4-pce. Pembroke bathroom, cabinet kitchen with tile sink and almost new gas range. Full basement and lovely improved lot. We consider this home the buy of the week, at the low price of $7875
Ask for Geo. Bissett

KING REALTY
1220 GOVERNMENT ST. B 2131
Member of the Real Estate Board

78 HOUSES FOR SALE

RITHET—B4251

OUR 60th YEAR

OAK BAY BUNGALOW 5 ROOMS SPOTLESS CONDITION

Situated close to Uplands, beach, golf course and shopping district is this white siding bungalow in immaculate condition inside and out. Occupied by two adults only and comprising a through hall, living-room (17 x 16) with tiled fireplace and nice mantel, full dining-room, modern kitchen with breakfast space, range wiring, etc., two twin-size bedrooms and Pembroke [illegible] ...tered, furnace heat to all rooms and drive-in garage. Lovely garden back and front. This home is in immaculate condition and won't last long at $12,600

LANGFORD RANCH-TYPE BUNGALOW 4 BEDROOMS—LAKESIDE

Just completed, this attractive all-year home is situated on the lake with 75 feet frontage. Safe for children. This home consists of a large living-room with Heatilator fireplace, attractive cabinet kitchen with dining space and heavy range wiring. Pembroke bathroom. Four nice bedrooms and utility room. Excellent float and anchorage. City light, off the main highway. Immediate possession. Price $10,500

OAK BAY SOUTH OF THE AVENUE

A charming five-room stucco bungalow. AUTOMATIC HOT WATER HEATING. Through hall plan, attractive living-room and fireplace, also built-in bookcases. A nice dining-room, oak floors in splendid condition, cabinet kitchen, two very nice bedrooms. Cement basement, electric domestic hot water heater. Drive-in garage. A neat garden. An ideal location. Close to school, stores and bus. Immediate possession. Some terms can be arranged. The asking price $10,750

OAK BAY SEAFRONT — SECLUDED

HALF ACRE, 136-FOOT FRONTAGE, 7-ROOM BUNGALOW—OIL H.W. Spacious and substantially built by present owner and situated on over half acre in this choice location with glorious SEA VIEWS, etc., and sandy beach. Surrounded by a beautiful garden, several bearing and well-kept fruit trees. This home comprises a through hall, the living-room is 16x20, tiled fireplace and mantel. French doors separate dining-room 16x14, a spacious modern kitchen 13x16. Master bedroom 15x18, 2 other twin-size bedrooms. Walk-in closets. Pembroke bathroom. BEST GRADE OAK FLOORS THROUGHOUT and concealed radiation. Full daylight basement, all lined, 7 feet high, with a finished room 16x20 and open fireplace, closets, heated, and view windows. Separate 2-piece bathroom, furnace room, drive-in garage and storage space. Spotless condition. Insulated, copper pipe and occupied by two adults only. Few homes like this and location, offered for sale today, at price of $25,000

Rithet Consolidated, Ltd.
Member Real Estate Board of Victoria
706 FORT STREET PHONE B 4251
EVENINGS:
Mr. Rennell, B 1878; Mr. Lovitt, E 4294; Mr. Belcher, G 2594

A. BERNARD & CO. LIMITED

G 9336

WE APPRECIATE YOUR LISTINGS
Please phone us for prompt attention

LET THIS BUY ITSELF

You can live in this lovely spotless six-year-old home and receive $120 monthly without any trouble.

1. Fully modern 5-room bungalow.
2. 3-room good suite renting now at $40.
3. 2 extra bedrooms earning $10 weekly each.

On a corner site with nice lawn and garden. Close to Parliament Buildings and harbor. A rare opportunity. Approximately half cash. Price $10,500

HIGH QUADRA EXCLUSIVE LISTING 1010 McKENZIE AVENUE

Exceptionally well-built shake siding bungalow situated on a nice, quiet street and close to transportation. This home consists of entrance hall, lovely living-room with fireplace, hardwood floors and picture window, two bedrooms, 4-pce. Pembroke bathroom, dinette and cabinet kitchen wired for electric range. OIL-O-MATIC heating system in the cement basement. Walls and ceilings insulated. Lovely terraced grounds. Full asking price for this choice home is only $8900

GORGE WITH A WATER VIEW

This five-room stucco bungalow is one of today's best buys. Fully modern with nice living-room and large dinette, two good bedrooms, cabinet kitchen and four-piece Pembroke bathroom. Full basement and piped hot air furnace with Cyclos oil heat and drive-in garage. This home can be bought for $3,000 down and balance like rent or a very good discount for all cash. Priced at $8500

A. BERNARD & CO. LIMITED
Member Real Estate Board of Victoria
630 FORT STREET PHONE G 9336
Evenings:
G 9063; G 6806; G 7350; E 4782; B 4031

No. 887.

ATTRACTIVE BUNGALOW JUBILEE AREA

On quiet street, this older type bungalow is in lovely condition. Wide veranda, large living-room with fireplace, dining-room, cabinet kitchen wired for electric range, 2 good bedrooms, three-piece bathroom, commodious closets. Basement with hot-air furnace, tubs and extra room. Electric domestic hot water. Nice grounds, shade trees. Taxes $90. SEE THIS. Price asked $6800
Call R. Cox, E 3814

No. 889

TO CLOSE AN ESTATE

Special offering, up-and-down duplex. Both suites vacant, high location with views. Lower suite comprises entrance hall, L.R. with fireplace, D.R., large kitchen with pantry, 3-piece bathroom, 2 large bedrooms, upper suite has hall, L.R. with fireplace, bedrooms, cabinet kitchen with dining-space, 3-piece bathroom, sleeping balcony, full basement, stone foundation. Hot air furnace, separate garage. This is a good, solid, well designed building in very good condition. Some painting and decorating required of a minor nature, but the building is absolutely sound. The appraised value was $9,500. We have been instructed to reduce the price to $6500 for quick sale and a real snap. Act quickly.
Call M. A. Campbell to view

No. 814

OAK BAY BUNGALOW

6 rooms, all on one floor. Living-room with fireplace, built-in bookcases, dining-room with built-in buffet, den, 3 bedrooms, cabinet kitchen. Full cement basement with hot-air furnace, separate garage. Quiet, secluded location. Very low at only (Terms) $8400
Call G. Morrison, E 3061

SWINERTON & CO. LTD
620 BROUGHTON ST. E 7181
Est'd 1890

78 HOUSES FOR SALE

THE B.C. LAND & INVESTMENT AGENCY LTD.

Our 60th Year in Real Estate

GONZALES

A really charming stucco residence of 7 rooms. A beautiful living-room, full dining-room, large den, 1-pce washroom, 3 nice bedrooms, 1 with dressing-room, and Pembroke bath up. Oak floors in all rooms. Air-conditioned oil heated. Price $19,500

UPLANDS SLOPE

Very attractive 5-room stucco bungalow. Delightful situation, [illegible] surrounded by new homes. The living-room is attractive and large. Guest-size dining-room. Two twin-size bedrooms. Electric cabinet kitchen. Full basement. Landscaped lot. Separate garage. All in beautiful condition. Price $12,600

OAK BAY

Family home, near schools. Den and 2 bedrooms down; bathroom; 2 bedrooms up. New steel furnace. High ground. Good shape. Price $9500
Please Ask for Mr. C. R. V. Bagshawe

DUFFERIN AVE. AREA

We are delighted to offer this very fine stucco story-and-half home in this delightful district. Has entrance hall, living-room 16 x 19 with open fireplace, small den with fireplace, full guest-size dining-room, very modern cabinet kitchen wired for electric range, two bedrooms and bath on main floor, one bedroom and sewing-room up. Extra toilet, garage and hot-air oil furnace in full high basement. Patio, lawn and garden in rear. Very attractive. Taxes $112. $10,000 would handle. Full price $13,500

ANOTHER LOVELY HOME

Central Avenue area, near stores and bus. A very lovely five-room bungalow with extra bedroom in basement. Lot is 60 x 203. Well worth seeing before you buy elsewhere. Some terms. Priced at $11,500
For the above homes please ask for Mr. Heine

ROCKLAND AREA 3 BEDROOMS

A fine 4-year-old cedar shake bungalow with frontage on both Moss Street and Gillespie Place. Through-hall plan containing some 1,500 sq. ft., and most expensive OIL-O-MATIC HOT-WATER heating system. Wall-to-wall carpet in the hall, living-room, dining-room and two of the bedrooms. Combined kitchen, large breakfast nook, and utility room. Hand basins in two of the bedrooms; two lavatories on main floor, one in basement. This home is just on the market and must be sold to close an estate. Positively the best of materials and construction throughout. Price $15,000

Exclusive Listing
Please call Mr. W. O. Cameron for an appointment to view.
Vacant possession.
922 GOVERNMENT ST G 4115
Member Real Estate Board of Victoria

JOHNSTON & CO LTD.

(Established 1893)
COMPLETE INSURANCE SERVICE

SOOKE

Close to STORES and bus with a view of BEAUTIFUL SOOKE HARBOR is this well-built three-room bungalow in nearly-new condition—two bedrooms, living-room, kitchen, three-piece bath, sun porch and a full cement basement all on neatly fenced ½ acre (approx.) AND you have CITY LIGHT and WATER. TERMS. FULL PRICE $3300
See Mr. Dickie, nights, E 3840

$2200—3-ROOM SUITE

Yes, here is a rare chance to own your own home in an apartment building, living-room, kitchen, bedroom, 3-pce. bath, all newly decorated and as clean as a new pin. Considerable furniture is included. Full price is (terms considered) $2200
See Mr. Arthur, Nights, E 8300

1½ ACRES SITTING PRETTY

ON A SUNNY SLOPE with a 3-room STUCCO BUNGALOW—RECENTLY BUILT this little home has city lights and its own electric pump and the property is fenced with Page wire, and there is approx. ½ acre in high state of cultivation. Approx. 4-mile circle. TERMS. Full price $4200
See Mr. Robinson, B 8539
(Member Real Estate Board of Victoria)
1318 BROAD STREET

OAK BAY 5 BEDROOMS

Stucco, semi-bungalow in splendid Willows location. 8 generous-sized rooms, 4-piece bathroom, also small sunroom on ground floor. 3 bedrooms upstairs. Full cement basement, OIL-O-MATIC hot-air furnace. Separate garage on lane. An ideal family residence and priced right at only $13,500

DEEP COVE 75-FOOT WATERFRONT

Attractive and practically new 5-room bungalow with utility room and garage. Kitchen wired for power. Electric pump and abundance of water. ¾-acre lot. Beautiful location among fine homes. $3,500 will handle. Full price $7600

JAMES BAY 6 ROOMS ON ONE FLOOR $1500 WILL HANDLE

Spotlessly Clean and Perfect Condition Throughout

$6300—Older type but very substantially built bungalow. New roof. Full cement basement with hot-air furnace. Separate garage. Large lot and situated on one of the finest streets in this close-in district. Very early possession.

ALEX. G. HILL & CO.
630 VIEW ST. (Room 414) G 3741

EXCLUSIVE MILL BAY SEAFRONTAGE HOME AND REVENUE

EXCEPTIONAL OPPORTUNITY TO OBTAIN A VERY CHARMING SMALL HOME with 3 ACRES and LARGE SEAFRONTAGE in this splendid location. There are three bungalows, one cottage, large boathouse, guest cottage and garages. Ever-running stream through property, and a certain amount of landscaping has been done, ornamental shrubs and fruit trees. Two of the bungalows are wired for electric ranges and can be purchased fully furnished, including electric refrigerators and electric ranges. OWNERS must sell IMMEDIATELY on account of severe illness. PRICE furnished $20,000
May Be Purchased Unfurnished

LEACH & SPARKS
1110 BLANSHARD STREET E 4117

FISHERMAN'S OPPORTUNITY

Esquimalt Harbor waterfrontage, 4-roomed cottage. Modern plumbing, and cabin, 4 nice lots. Price $4200

SPECIAL GORGE BUNGALOW

4 rooms, stucco, full cement basement with extra room, furnace, separate garage. Some terms. Price $6600

ALBERT BURDON
[illegible] Canadian Bank of Commerce Chambers
1000 GOVERNMENT STREET B 3233

78 HOUSES FOR SALE

EXCLUSIVE 1040 TOLMIE AVENUE AT QUADRA

6-room stucco insulated bungalow, approximately 1,500 square feet floor space. Living-room 24x16; dining-room 15x12; modern kitchen, three spacious bedrooms; 4-piece Pembroke bathroom. Brand new Oil-O-Matic air conditioned heating unit to all rooms. Drive-in car convenience. New greenhouse, 10x12; lot 50x150. Taxes $160. Clear title. Full purchase price $10,500

2820 FOUL BAY ROAD

3-bedroom cottage, newly decorated inside and out. Taxes $70. Located in Saanich [illegible] ...age. Full purchase price $6950
Mr. Page, Eves., G 4994

KING REALTY
1333 GOVERNMENT STREET B 2131
(Member of the Real Estate Board)

DUFFERIN AVE.

Most modern part of Oak Bay

6 spacious rooms, tastefully decorated in pastel shades. A very attractive home $12,600
(B387)

H. W. MILLER & CO.
1006 GOVERNMENT STREET G 2022

REVENUE HOME SUITE FOR PURCHASER TWO SUITES RENTED

Within walking distance. Close to shopping district. Full price $6300

Empire Realty Co. Ltd.
747 YATES ST. E 7441

$1,100 CASH
A GOOD 5-ROOM UP-AND-DOWN house. Nice lot. Low taxes $3100

$1,500 CASH
A DANDY BUY IN THIS LARGE 6-ROOM bungalow, close to Jubilee Hospital. Lovely large lot. Suitable for duplexing. Full price $4000

Ideal for retired couple, or a nurse. Very nice 3-room and utility bungalow. Three-piece bathroom. Nice lot. Low taxes. Close to Royal Jubilee Hospital. Some terms. Full price $4000

GORGE SPECIAL
A very nice 4-room bungalow. No steps. Ideal for retired couple. Lovely location. Reduction for cash $4500

$4950—FULL PRICE FOR THIS FURnished 4-room bungalow. Full basement and furnace. New garage. Two lots. In Saanich, 2½-mile circle.

$5900—FULL PRICE FOR THIS LOVEly 3-year-old stucco bungalow. Full cement basement. Piped H.A. furnace. Drive-in garage. Saanich taxes. 3½-mile circle.

$1,800 CASH
Large two-family home. Separate baths and meters. All newly done over. In A 1 condition. Vacant possession. Close in. Full price $5850

A LOVELY 6-ROOM HOME ON HOLLYwood Crescent. Full basement and furnace. Sea view. Some terms $7500

FULLY FURNISHED
$2150 CASH WILL HANDLE THIS 9-year-old modern stucco bungalow. Four rooms, utility and attached garage. Lot 50 x 208. Lovely lawn, shrubs and garden. Taxes $62. A real buy. Full price $7740

MICHAEL BROTHERS
636 Johnson St. E 7341
Evenings, Mr. Michael, E 5334
Mr. Grossleg, B 2466

LANGFORD LAKE — $1,500 CASH
A DELIGHTFUL ALL-YEAR 5-ROOM bungalow right on the best part of the lake. Large living-room, open fire; boathouse with sundeck, garage. Outstanding bargain; owners going East. Full price $7350

LOVAT AVENUE
4-Bedroom house with large garden; would duplex. Price $7950

JONES & SCOTT
E 3723 203 Pemberton Bldg.

SAANICH
TWO-MILE CIRCLE
A DANDY THREE AND ONE-HALF room bungalow with full basement. Large lot in lawns and garden. Separate garage. Oil range and heater included. Full price $4200

JOHN GREENWOOD
E 7041 1241 Broad St. Eves. E 5187

AT LANGFORD — 4-ROOM STUCCO cottage on large lot, kitchen with tile sink and cupboards, double garage. Price, terms, on enquiry. Belmont 100 K.

BEACON HILL — 10 ROOMS, FURnished, double plumbing. Owner, B 3742.

CHOICE WATERFRONT, SOUTHERN exposure. Six lovely rooms plus large sunroom. Oak floors in main rooms. Pembroke bathroom. Basement with hot-air heating. Large lot, convenient, close in, semi-secluded. Marvellous view. This fine property has no duplicate at $10,500. Owner, Box 6503 Colonist, or Colquitz 114X.

DUPLEX, NEW, N.H.A., $16,900, $6,500 handles, or house around $6,000 balance $3900 cash. Tel. B 3926.

FOR SALE—ULTRA MODERN HOME in Qualicum Beach, consisting of large living-room with fireplace, two large bedrooms, dining-room, cabinet kitchen, utility room, automatic oil furnace, garage. Landscaped grounds. Beautiful view across the Straits of Georgia. Full price $12,500, terms, or will consider trade on dwelling in Victoria area.

New five-room bungalow situated within one hundred yards of the beach on two large lots with good garden soil. This bungalow is fully modern and two years old. Consists of living-room, dining-room, two bedrooms and kitchen. Owner must leave, therefore the sacrifice price of $5,500 on terms.
For full information contact
Jack Coates of—
JIMMY WASHINGTON'S PARKSVILLE REALTY
Parksville, B.C. Phone 117

FIVE-ROOM HOUSE, 3¼ ACRES LAND, 1½ acres cleared, remainder tall timber, on main road, Deep Cove area, Birch Road. Overlooking sea, 2 minutes' distance, bus at door twice daily. Stove, washing machine, dinner service, books, tools, etc. Approved V.L.A. $6,000, cash or terms. Box 6023, Colonist.

N.H.A. — GONZALES
FOUR LARGE ROOMS, FULL BASEment, built 1947, Duroid; shakes; insulated. Electric kitchen; two bright bedrooms; L.R., fireplace, bay window. Fine garden lot. Reduced for cash. E 8636.

FOR SALE—4-ROOM BUNGALOW, FULL cement basement. Drive-in garage. On big lot. 137 Grainger Road, Island Highway. On sale one month. Highest offer gets house.

FOR SALE—SEVERAL NICE PROPERties at Mill Bay. Apply G. Frayne, Cobble Hill. Phone 81L1.

FOUR-ROOM CABIN, CLEAN, WARM, well built, $650. Apply Cabin 17, Point Ellice Bridge.

FIVE-ROOM FAMILY HOME, HILLSIDE district, low down payment. For full information B 5773.

FOR SALE—FIVE-ROOM UNFINISHED house (roughed), $1,800 or near offer. 852 Swan Street. Apply 2717 Harriet Road.

FOUR-ROOM STUCCO HOUSE, BURNside, Earl Grey; $5,000. G 6019.

HOME AND INCOME—UP AND DOWN duplex in popular Hollywood Crescent District. Downstairs, at present rented for $62.50 per month, consists of living-room, kitchen, 2 bedrooms and Pembroke bathroom. Upstairs has living-room, bedroom, kitchen and bathroom. Full basement with hot air furnace, laundry tubs, etc. and automatic gas domestic hot water. Price, with terms, only $6950
BAYNE REALTY
316 Central Building B 1121
Res. G 5064

UPLANDS
IMMEDIATE POSSESSION — BEAUTIful home on ¾ acre. Nine large rooms, every modern convenience, 2-car garage, Oil-O-Matic heat, two bathrooms, full basement. Low price, $18,500. $8,000 cash to responsible party. Owner, Post Office Box 673, City. No agents.

78 HOUSES FOR SALE

HIGH LOCATION, SECLUDED, ATTRACtive five-room modern bungalow, automatic heat with thermostat, electric hot water, wired for range, gas laid on. Full cement basement with two extra finished rooms. Large lot with an extra lot in the rear, fenced and cultivated for garden; attractive fish pond. One of the most desirable locations in three-mile area. Full price, $9,500 by owner. $5,500 will handle. No agents, please. Phone G 3085.

IF YOU HAVE A DOWN PAYMENT OF $500 or less and can make substantial monthly payments. I have a semi-bungalow which would interest you. Write owner, Box 6865, Colonist, stating how many rooms needed and phone number, etc.

LOW DOWN PAYMENT—AND EASY terms on this pleasant four-room cottage in good district of Oak Bay, selling at $5,600. Phone B 1121 or, after hours, [illegible]

LOVELY N.H.A. BUNGALOW, BUILT BY contractor for himself; 2 bedrooms, no basement, Oil-O-Matic heat. Lots of extras built in. $9,500. No agents. G 9962.

OAK BAY—FIVE-ROOM BUNGALOW, oak floors, Venetian blinds, cabinet kitchen, combination electric range; full basement, piped furnace, rumpus room, drive-in garage. Landscaped grounds. Taxes $78. Clear title. Cash $9,000. To inspect Box 6032, Colonist. No agents.

OAK BAY—EIGHT-ROOMED HOUSE, large lot, zoned for apartments, suitable duplex. Original Willows Hotel, later Cranleigh House School. Make an offer. Owner 2184, Cadboro Bay Road, Empire 8314.

OWNER SELLING 5-ROOM BUNGALOW, fully furnished, floors covered, garden and fruit trees. Possession soon. Full price $5,400. Call and see at 2612 Wark Street.

OWNER MUST SELL AT SACRIFICE, three-year-old five-room home with oak floors, automatic hot water, Venetian blinds, inlaid linoleum; $8,500. 2515 Vancouver Street. G 5359.

OAK BAY—THREE BEDROOM BUNgalow, owner must sell. G 1010.

PRETTY LITTLE FIVE-ROOM BUNGAlow, in James Bay, living-room with oil heater, two bedrooms, bathroom, separate toilet, new Duroid roof; garage. Low taxes. Also oil range in kitchen. Price $3700
$2,000 Cash Will Handle—Balance as Rent
Mr. Bennett, Evenings G 0377
CABELDU & MAY
1212 Broad Street Phone E 7174-5

REDUCED FOR QUICK SALE, 5-ROOM ranch-type home with laundry on main floor, air conditioning, Oil-O-Matic heating, plus 4 rooms on ground floor with full cabinet kitchen and complete plumbing. Renting for $50 per month. Owner, E 9105.

SEAFRONTAGE — NEW 3-ROOM FURnished cottage, approx. 94'x400'; boat and outboard motor. 15-mile circle. 1344 Westall Avenue.

BURNSIDE DISTRICT
THIS LOVELY STUCCO HOME HAS just been put on the market, 6 rooms, basement, furnace, nice grounds. Price (terms) $7350

GORGE DISTRICT
Modern stucco bungalow, 4 years old, 4 rooms and utility room. Pembroke bath, garage, nice garden with young fruit trees. Price (terms) $6800

$1,600 CASH
High Quadra—Attractive 5-room bungalow, basement, furnace, garage. Full price only $6300

QUADRA-HILLSIDE
A good five-room bungalow, garage, large garden. Full price $4200

BARGAIN
Large duplex, good location, solid construction, must be sold. Phone for appointment to view.

HOME LOCATORS REALTY CO.
301 Central Building Phone G 8316
J. Wheeler, residence, G 6616

TO CLOSE AN ESTATE. 4-ROOMED house for sale in city. Immediate possession. Full price $3,300. Montreal Trust Co. 1111 Government Street.

CITY
UNFINISHED SEMI-BUNGALOW OF 3 rooms down and 2 up, with basement; large lot. Needs plumbing and finishing. Here is a bargain at $2,700 cash. This is really value. Mr. Green. A. A. Green Realty. E 9112. Evenings E 9112.

NEAR ATHLETIC PARK
WONDERFUL REVENUE POSSIBILITIES in this bright, sunny, eight-roomed house with clear title. Downstairs consists of entrance hall leading into lovely large living-room, dining-room, bedroom and kitchen. Separate entrance to four nice rooms upstairs. Full high cement basement with hot-air furnace. This house has just been completely redecorated and is spotless throughout. Immediate possession. Full price, $5,350, on terms to suit. Phone owner, G 8694.

WATERFRONT HOUSE, SIX ROOMS one floor, three-room suite in full basement; garage, private jetty, greenhouses, well-stocked garden. $9,500. $2,500 will handle. $7,000 mortgage 5%. 930 Selkirk Avenue. G 3500.

WATERFRONT, CADBORO BAY — A large modernistic home with extra suite, wall-to-wall carpets; fully insulated; hot-water heating. Owner leaving, will sell for best offer. Phone G 8947.

CHARMING, COMPACT WITH SEA VIEW
5 ROOMS AND LARGE UTILITY ROOM, ranch-style bungalow, with attached garage, well insulated, automatic oil heat, finest location. Private pond supplied by springs with electric water pump for lawns and gardens. This is positively a showplace with wonderful landscape work. Low taxes. Reasonably priced. Immediate possession. No agents. 3731 Cadboro Bay Road. G 9896.

$7950—NEWLY FINISHED 5-ROOM stucco bungalow, 2 bedrooms, living-room with fireplace, large kitchen wired for range, utility room and drive-in garage. E 4828.

SPECIAL! SPECIAL! SPECIAL!
$750 cash will handle this newly-renovated 2-family home in A1 condition, close in. Full price $5850
MICHAEL BROTHERS
636 Johnson St. E 7341
Evenings, Mr. Michael, B 5334
Mr. Grossleg, B 2466

4 ROOMS, SIDING BUNGALOW, LARGE living-room, 2 bedrooms, kitchen, hot-air furnace, full cement basement with small room, wired for electric range, good, new district. City. $1,100 down, balance at $45 per month, includes taxes, insurance, etc. to a veteran. Full price, $6,350. Phone E 3650.

4-ROOM BUNGALOW, 3-PIECE BATHroom, range if desired. Separate garage and cement driveway. Lot approximately 50 x 100. Some terms on house to veteran. No agents, please. 31 Pilot Street, evenings.

FAIRFIELD
$7875—RANCH-STYLE 4-ROOM BUNgalow with utility room, drive-in garage, basement and furnace. $3,875 cash down, balance $55 a month.
E. N. BAGSHAWE, B 4633.

$1750 DOWN—JUBILEE DISTRICT—Older-type up-and-down duplex. Payments $50 per month. Upstairs rented at $35; actual payment only $15. Full price, $6,900. E 1660.

2 ROOMS AND BATH, GORDON HEAD, Foundation laid for addition. What offers? Further information, phone B 4690 after 5:30.

$1800 DOWN—CITY, FIVE ROOMS, sunporch, full basement, garage; $5,250 full price. 1519 Myrtle Avenue, after 3 p.m.

$750 DOWN. DOUBLE FRONTED duplex. Central, redecorated inside and out. Price $5850. Owner, E 0008 before 10 a.m., after 5 p.m. No agents.

3 ACRES WITH HOUSE FRAMED UP to the roof at Langford. $3,500. B 2249, Eves. G 6813.

79 WANTED TO BUY—HOUSES

A 6-ROOM HOME IN HIGH QUADRA up to $10,000 for my client, must be modern, a 6-room house in Esquimalt or Gorge, with basement, $6,000 to $7,000. Phone Keith MacFarlane at Ridings Realty. E 9721, Res. G 8974.

ALL CASH FOR FOUR-ROOM BUNGAlow in good district. Must be priced right. Box 6845, Colonist.

DESPERATELY WANTED, THREE BEDroom bungalows, modern. Oak Bay or Lansdowne area preferred. Will pay up to $15,000. Phone Harold Ware. Eves., B 1461 or Super Realty Limited, 747 Yates Street. G 8578.

FOUR AND FIVE-ROOM BUNGALOWS urgently needed in Gorge and Saanich areas. Phone G 8578 or call Mr. Ware, B 1461; Mr. Morey, B 4739, or Mr. Brown, G 4976, evenings. Super Realty Limited, 747 Yates Street

I HAVE CLIENT WITH $2,500 DOWN, balance in good monthly payments, for a four-roomed bungalow, not over 10 years old.
Call G. A. Morrison—Home Phone, E 3061
SWINERTON & CO. LTD.
620 Broughton St. E 7181

79 WANTED TO BUY—HOUSES

HOUSE OR DUPLEX IN GOOD CONDItion, $2,000 down, $50 to $100 monthly. Box 6479, Colonist. B 2687 after 6.

LET ME HANDLE THE SALE OF YOUR home. No fuss or bother. Alex Fleming, Agent. G 5113.

MY CLIENT WILL PAY UP TO $13,000 for bungalow in good part of Oak Bay. Must have 3 bedrooms and must be really good value. Please phone Mr. Hinde at Hawkes Foster Ltd., B 2101, day or night.

OAK BAY—$10,000 (APPROX.) I REquire a listing of a good bungalow in this popular district. If your price is right I'll sell it for you. If your home is on the market and you're not getting action—let me have your listing. Call Harry Foster at Hawkes Foster Ltd., B 2101 or evenings E 9325.

OAK BAY RESIDENTS, BONA FIDE client will pay $12,000 for a modern bungalow in lovely Oak Bay. Must have a large living-room and three bedrooms. Please call Harry Foster, Hawkes Foster Ltd., B 2101 or eves. E 9325.

URGENTLY NEEDED, IN FERNWOOD area, four or five-room bungalow, with basement, $5,500-$6,000. Can pay $1,750 down and $45 per month. If you wish to sell or trade your home, contact us for prompt action. G 3611.
LLOYD'S REAL ESTATE

URGENTLY NEEDED—4 OR 5-ROOMED bungalow, with or without basement, any good district, about $7500. All cash. Fleming Gardner, 307 Scollard Building. G 7741. Evenings, Mr. Pritchard, G 2691.

WANTED—IN OAK BAY, SOUTH OF the Avenue, four or five rooms, basement, with Oil-O-Matic heat, double lot, up to $11,000 cash. Client waiting. Phone E 6111. McCandless Realty.

WATERFRONT PROPERTY WITH ANchorage wanted by client with acreage and 5-room home. Sidney or Saseenos or Sooke. Heisterman & Co. E 4161.

WANTED FOR CASH—BUNGALOW IN James Bay or Oak Bay. Must be reasonable. I am not an agent. Box 6546, Colonist.

WANTED: 4 OR 5-ROOM HOUSE NEAR Jubilee Hospital. Reasonably priced. No agents. Box 6868, Colonist.

WANTED—A FOUR-ROOM BUNGALOW in the vicinity of Cedar Hill. Apply to A. S., 1050 Tattersall Drive.

YOUR HOME WILL SELL. I HAVE LOTS of genuine buyers for all types of homes. Call me now. Stan Evans, Taylor Spittal Co. Ltd., G 8308. Eves., G 8288.

$2000 DOWN PAYMENT. DO YOU have a fairly modern bungalow that may be purchased with this down payment? My client requires such a home. Please contact Harry Foster, Hawkes Foster Ltd., B 2101 or eves. E 9325.

$2000 DOWN FOR FAIRFIELD HOME (modern) for clients. Please phone Heisterman & Co. E 4161.

80 PROPERTY FOR SALE

BRENTWOOD WATERFRONT LOT. Secluded location. G 6969.

EXCELLENT BUILDING LOT, 80x137, corner Rainbow and Ralph, in 2½-mile circle. $450. Write G. Huddleston, Langford P.O.

VICTORIA'S CHOICEST LOTS
Despard and Richmond
FINE, LEVEL LOTS WITH UNSURpassed views. Suitable better-class homes. $750 up.
C. N. MONTAGUE CO. G 9315, E 5967

FOR SALE — 3 ROOMS ON 2 LARGE lots, and garage, city light and water; $1,800 cash. J. Derksen, 793 Queens Ave., Sidney, B.C.

FOR SALE: SEVERAL NICE PROPERties at Mill Bay and vicinity. Apply G. Frayne, Cobble Hill.

GOOD BUILDING LOT FOR SALE OR trade as part payment on car. G 6804.

INVEST $35,000. UNEXCELLED LOCAtion, mile circle, four-bedroom home, replacement double, take ranch. Box 6234, Colonist.

LARGE OAK BAY LOT, SUITABLE DUplex or residence; choice locality; $1,600 or offer. G 8898

LOT WITH SHED, NORTH DOUGLAS, $550. Box 6375, Colonist.

FARELANDS SUBDIVISION
OFF ADMIRALS ROAD. WE HAVE SIX lots in this very beautiful subdivision. Can be purchased separately or en bloc at a substantial saving. Make an offer. Regular price is: Each $825.
See Our Signs
CABELDU & MAY LTD.
1212 Broad Street E 7174

SHAWNIGAN—130 FT. LAKEFRONTAGE with 3-room cabin, partly furnished, float, boat, electricity. G 3893.

TWO CITY LOTS, HIGH PROPERTY, beautiful view, $850 or nearest offer. E 5053.

TWO-MILE CIRCLE—CLEAR LEVEL LOT, 65x113. Apply 1017 Pandora.

DEEP COVE

A Summer home on the Saanich Inlet at Deep Cove. Living-room has open fire. There is one bedroom down and a large well-finished room upstairs. Water under pressure, three-piece bathroom.
$5250

SPARLING AT SIDNEY
Estate Agents — Insurance—Notary Public
Telephone Sidney 226

SHELTERED SEAFRONT

2.5 acres, 1.5 acres cleared, excellent garden soil. Balance attractively wooded. Semi-bungalow, cement basement. L.R. with open fire. Sunroom and one bedroom down, 3-pce. bathroom, 3 rooms up require finishing. Also 3-room cottage with bathroom, always rented. Price $11,000

ALFRED CARMICHAEL & CO. LTD.
1316 BROAD ST. [illegible] 7341

VALUABLE COMMERCIAL PROPERTY

Near corner of Fort and Vancouver Streets. Lot cleared ready for building. Excellent for garage or light industry. 60' x 120' $1850
Call Mr. Nicholson, B 2101

HAWKES FOSTER, LTD.
1818 DOUGLAS ST.

81 PROPERTY WANTED

LOT LISTINGS WANTED
AN INCREASING DEMAND FOR BUILDing sites has recently developed. If you have any vacant property you wish to sell, see Mr. Nicholson at Hawkes Foster Ltd., B 2101, day or night.

WANTED—AT LEAST ONE ACRE LAND between Craigflower and Colwood. Up to $1,000 cash. Page's Pictorial Realty, B 5106.

WATERFRONT PROPERTY FOR SUMmer camp, good beach, Metchosin or Sooke. State price. E 1884. Box 6817, Colonist.

WATERFRONT LOT OR ACREAGE, close in. G 1867. Box 6803, Colonist.

82 ACREAGE FOR SALE

NINE-MILE CIRCLE, PROSPECT LAKE, 80 acres, 900 feet waterfront, native bush and rock. All-electric one-room cottage. Electric pump, six-stanchions cowshed, feed-room, wired for milking machine or suitable for chickens. Good fishing. Stevens Road. $7,500. Telephone Colquitz 319R.

4 ACRES, NEW 4½-ROOM HOUSE, fireplace, city water and light, 20 miles Victoria. Can be seen anytime. Price $6,700. F. Nygaard, Milne's Landing, Sooke.

GOOD TROUT FISHING

One acre, bordering the Colquitz River on Carey Road. Land ploughed and disced. More acreage available $800

WEST ROAD

1.7 Acres. Lightly treed, on West Road just past Beaver Lake store. Easy terms. $615
Geoff Newstead, Eves. B 1792

NEWSTEAD REALTY
Real Estate and Insurance
724 FORT STREET B 7194
(Member of the Real Estate Board)

82 ACREAGE FOR SALE

½-ACRE LOT, NEAR BEAVER LAKE Heights, cleared for excavation. $500 or nearest offer. Phone E 7308.

SEAFRONT 400 FT., North Saanich, 3 acres, excellent lots. Two-room cabin $3500

H. M. HALL
230 PEMBERTON BLDG. E 2413
Evenings B 7672, E 3879

NOTICE TO CONTRACTORS

SEALED TENDERS for the General Contract including all trades and endorsed "Tender for the Erection of the Oak Bay Junior High School" will be received by the Secretary-Treasurer, Board of School Trustees of School District No. 61 (Greater Victoria) at or before 5 p.m. Wednesday, May 23, 1951, at the School Board Offices, 1047 Joan Crescent, Victoria, B.C.

Working Drawings, Specifications, and Form of Tender will be available at and after 9 a.m. Saturday, April 14, 1951, at the offices of the Architects, James & Polson, 610 Royal Trust Building, 612 View Street, Victoria, B.C.

Persons tendering are hereby notified that tenders will not be considered unless made on the form provided.

A certified cheque payable to the Secretary-Treasurer, Board of School Trustees of School District No. 61, for Ten Per Cent (10%) of the tender submitted must accompany each and every tender and shall be forfeited if the party tendering declines to enter into a contract when called upon to do so. On award and signing of the contract the successful tenderer shall furnish to the Board of School Trustees a Surety Bond equal to Fifty Per Cent (50%) of the contract price and shall furnish an Owner's Protective Liability Policy as described in the Form of Tender.

The Board of School Trustees and the Department of Education reserve the right to reject any or all tenders without explanation. No tender having any qualifying clauses whatsoever will be considered.

A deposit of One Hundred Dollars ($100.00) is required for each set of plans and specifications, which will be refunded upon their return in good condition.

Dated at Victoria, B.C., this 11th day of April, 1951.

JAMES & POLSON, M.R.A.I.C.
Architects,
For Board of School Trustees,
School District No. 61,
Victoria, B.C.

"GOVERNMENT LIQUOR ACT"
Section 27

NOTICE OF APPLICATION FOR CONSENT TO TRANSFER OF BEER LICENCE

NOTICE is hereby given that on the 27th day of April next, the undersigned intends to apply to the Liquor Control Board for consent to transfer of Beer Licence No. 2100, issued in respect of premises being part of a building known as Harbour House, situate at Ganges, British Columbia, upon the lands described as Lot No. three (3), Section three (3), Range three (3) East, North Salt Spring Island, Cowichan District, Plan 5493, except that part thereof included in Plan 7516, Victoria Land Registration District, in the Province of British Columbia, from Canada Trust Company, as Executor, estate of Alfred Gerald Crofton, deceased, to Harbour House Limited, of Ganges, British Columbia, the Transferee.

Dated at Ganges, British Columbia, this 28th day of March, 1951.

HARBOUR HOUSE LIMITED,
Per Frances Denise Crofton, Secretary.

Maynard & Sons

AUCTIONEERS and APPRAISERS
Since 1902

Instructed by an important client, who is giving up his large country residence to live in the city, and others, we will sell in our salesrooms

731-733 JOHNSON ST.

TODAY, 1:30

CHOICE SELECTION

FURNITURE

AND EFFECTS

LOYALIST MAPLE FURNITURE
ELECTRIC LAWN MOWER
ELECTRIC IRONER
AND
WASHING MACHINES
SINGER ELECTRIC
SEWING MACHINE

Also including: Fine 3-pce. Spring-Armed Chesterfield Suite, Convertos, Pull-Up Chairs, oak Sectional Bookcases, Occasional Pieces, choice Imperial Bedroom and Den Furniture, as new 5-piece Bedroom Suite in walnut, and other Bedroom Furniture, good Double-Barreled Shotgun and other Guns, as new all-white enamel Coal and Wood Range, nice Chinaware, Brassware, Pop-Up Toaster, Sunbeam Mixmaster, Carpenters' Tools, Mantel Radios, late-model Electrolux, 2 nearly new Washing Machines, Electric Ironer, 6-for-1 Machine Tool, etc.

See yesterday's papers for full particulars

Basement Sale—10:30

GOOD
USEFUL
FURNITURE
SHRUBS — FRUIT
GARDEN TOOLS
ETC.

Also including: Chesterfield Suites, Tables and Chairs, Kitchenware, Sets of Shelves, Oil Drums, Wheelbarrows, Garbage Can, Ice Boxes, Sash, Ladders, Lawn Mowers, etc.

MAYNARD & SONS, Auctioneers
731-733 Johnson St. G 5921

How It Started

By JEAN NEWTON

"IF WISHES WERE HORSES, BEGGARS WOULD RIDE".

In Halliwell's "Nursery Rhymes of England," published in 1884, this rhyme appears:

"If wishes were horses,
Beggars would ride:
If turnips were watches,
I would wear one by my side."

And here we have a meeting with the familiar old proverb "If wishes were horses, beggars would ride." For its origin, however, we go back another century and a quarter into literary history.

No one knows just when the idea first took this proverbial form in English speech. But its usage was recorded as early as the year 1721 in James Kelly's "Complete Collection of Scottish Proverbs."

The words' significance is obvious as well as familiar. But it is interesting to note the twist given to them when the metaphor was outmetaphored in a January, 1912, issue of The British Weekly as follows: "If wishes were horses, Unionists would ride rapidly into office."

(Released by The Bell Syndicate, Inc.)

Racing Results, Entries

Bay Meadows

FIRST RACE—
Prince Argo Jr. (Longden) $4.90 $2.90 $2.70
Pituri (Brooks) — 3.30 2.90
Silk Pigeon (Fields) — — 4.80
Time, 1:11.8.

SECOND RACE—
Munning (Brooks) $8.30 $4.10 $3.10
Ecuador (Neves) — 4.10 2.10
First Babe (Chojnacki) — — 4.30
Time—1:12.

[illegible]
Artillerjia (Lasswell) $11.60 $5.50 $3.90
Shifty Queen (Longden) — 6.70 3.10
Witches Tale (Chojnacki) — — 4.00
Time, 1:00.4.

FOURTH RACE—
Free Roll (Longden) $8.30 $4.30 $3.80
Pull Sweep (Balaski) — 3.00 2.90
Went Away (Neves) — — 2.40

FIFTH RACE—
Top Royal (Lasswell) $31.30 $13.90 $7.80
Tringle Rock (Rossal) — 5.80 3.80
Heller (Shoemaker) — — 3.00
Time, 1:11.1.

SIXTH RACE—
Round Stitch (Shoemaker) $12.40 $7.20 $5.40
Sun Rene (Lasswell) — 9.90 7.50
Hidden Moon (Wall) — — 6.50

SEVENTH RACE—
Moon Rush (Shoemaker) $8.40 $5.40 $2.90
Argenta (Longden) — 4.50 2.80
Vino Fino (Pearson) — — 3.00
Time, 1:36.3.

EIGHTH RACE—
Hayseed (Neves) $6.90 $3.90 $3.20
Hygroo Wonder (Shoemaker) — 3.00 2.90
So La Ci (Brooks) — — 4.60
Time, 1:45.

OVERNIGHT ENTRIES

FIRST RACE—Six furlongs:
Vinokar 115 Queen O Stars 110
Te Wa 110 Spring Formal 110
Bullregor 115 Beatrice B 110
Don Lariat 115 This Way Out 120
Miss Kalina 108 Tropical Sea 113
Toros Choice 108 Tonys Tot 115
Diamond O 118 Pound Cake 115
Fair O Deen 115 Almond Crisp 115

SECOND RACE—Six furlongs:
Captain Bell 112 Winfree 103
Badgers Sun 107 Free Sky 107
Witchally 113 Firey Clipper 110
Starboard Lite 107 Jette 103
Fleur d'Ajonc 107 Aiming Circle 107
Orientation 107 Jiffy Girl 116
King Bid 113 Mr Rustom 120
War Cut 110 Kings Boy 113

[illegible]
Over Paris 118 Measured Time 118
First Swallow 118 Scotch Port 118
Shadows Count 118 Skipalong 118
Dark Count 118 Second Pass 118
Corniche 118 Absolutely 118
Mr Poise 118 Isle Sea 118
Just Hi 118 Salix Way 118
Broarch 118 Lord Abbey 118

FOURTH RACE—Six furlongs:
Brief Light 108 Idas Pet 108
Dee See Six 108 Trojan Horse 113
Powder Dry 111 Test Run 113
Eternal World 113 Take All 108
Golden Mite 114 Cone 114
Castelora 113 Charlotte F 108
Shashay 113 Lighted Way 113
Inconstant 111 Blue Ripple 112

FIFTH RACE—Mile and sixteenth:
Pura Boy 110 †Clincher 115
Brokers Sign 107 Gift of Peace 109
Double Best 115 Gipsy King 118
Federal Agent 109 †Fair Land 112
Pass Count 109 † Entry

SIXTH RACE—Six furlongs:
My Jean 107 Sponsor 111
Watcherspin 110 Presidente 111
Friendly Dog 111 Caprice 110
Jades Pride 111 Rug Peddler 114
Uncanny 115

SEVENTH RACE—Mile and sixteenth:
Sultan Bland 114 Iron Duke II 107
Sun State 111 Au Revoir II 103
Ohsodry 111 Mad Moment 113

EIGHTH RACE—Mile and sixteenth:
Anxious Lad 114 Coltri Toubo 114
Jeannie 109 Castle Cus 108
Meltonian 114 Hand Saloio 108
Brokers Flash 104 Skoutch 108
Padnag 114 Elmo Vistic 109
Block to Block 120 Beau Lynn 114
One Patch 114 First to Fly 114
Warra Nymph 117 Red Counsellor 114
First post, 1:30 p.m.

Gelardi's Selections

AT JAMAICA

1. Storm At Sea, Rheastat, Ruth Hanson.
2. Your Sun, Holly Ridge, Father Link.
3. Round Baby, Kathy Mandel, Baby Hounders.
4. Earmarked, Ausley, Great Whirl.
5. Hyphasis, Magic Words, Northern Star.
6. Wide Request, Thwarted, Gold Heel.
7. Bad Hombre, Wild Tip, Col. Marcus.
8. Control, Lina II, Chanceling.

Best Bet—Your Sun.

GULFSTREAM

1. Irrawaddy, Lady Ridgewell, Day.
2. Tarawa, Pedro, Fighting Day.
3. Our Peggy, Warren's Gray, Usual.
4. Shining Deed, Big and Better, Mon's Boy.
5. Mutie Brand, Menever, Narcissus.
6. Paddy Lane, Bubblestream, Justa Tiger.
7. Imperial Rock, Otter Brook, Olden.
8. Silver Plate, Mon Totch, Young Rickey.
9. Star of Dublin, Final Edition, Columbia Boy.

Best Bet—Shining Deed.

AT LAUREL

1. Transhot, Jingle Jangle, My Chris.
2. Plowman, Portentous, Night Count.
3. Lunation, Prince David, Straight.
4. Cardev, Penaway, Black Canasta.
5. Segment, Peraldahyde, Dance Routine.
6. Our Doctor, Champion Buddy, Service Pilot.
7. Meflame, Digit, Idle Platter.
8. Joe Valenti, Sea Defence, Gremlin.

Best Bet—Our Doctor.

BAY MEADOWS

1. Spring Formal, Tony's Tot, This Way Out.
2. Over Paris, Shadows Count, Dark Count.
3. War Cut, Mr. Rustom, Captain Bell.
4. Powder Dry, Sashay, Cone.
5. Clincher, Brokers Sign, Gipsy King.
6. Rug Peddler, Watchherspin, Uncanny.
7. Mad Moment, Ohsodry, Iron Duke II.
8. Elmo Vistic, Block to Block, First to Fly.

Best Bet—Mad Moment.

At Laurel

FIRST RACE—
Bay Orders (Shuk) $5.40 $3.60 $2.80
Custody (Solimena) 3.20 3.00
Shows (Mora) 3.40
Scratched: Best Rule, It Girl, Aylesbury, H. A. Keller.

SECOND RACE—
Astralia (McLean) $19.60 $11.00 $6.80
Pensea (Arduin) 11.00 8.20
Indicated (Boulmetis) 4.30
Scratched: Milford First, Wise Advisor, Sent Back.

THIRD RACE—
Gold Fighter (Shuk) $120.90 34.00 $17.80
Tree Top (D'Augustino) 5.80 3.40
Lord Priam (McLean) 3.30
Scratched: Fancy Girl, Manotheboat, Casaca, Rusty.

FOURTH RACE—
Moon Bid (Mafale) [illegible] $3.40 $2.80
Fidelitas (Catalano) 7.60 5.00
Strongheart (Pappas) 6.90
Scratched: MoonBoy, Foreign [illegible]

FIFTH RACE—
Carlene (Snellings) $8.00 $4.00 $2.80
Big Catch (Cardoza) 10.60 7.00
Cogart (Walker) 4.00

SIXTH RACE—
Black and Blue (Fernandez) $13.00 $6.20 $3.80
Lilly Valenti (Mitchell) 3.80 2.80
Luchador (Solimena) 5.00

SEVENTH RACE—
Trim Ship (Boulmetis) $6.00 $3.00 $2.40
Midyear (Culmone) 3.60 2.80
Mondaval (Carillo) 2.60
Scratched: Nina Rose.

EIGHTH RACE—
Tarport Kid (Basile) $9.80 $6.20 $4.20
Halcanero (Finnegan) 9.80 6.00
Slam Bid (Austin) 6.60
Scratched: Let Me Thru, Flying Mile, Ocean Play.

OVERNIGHT ENTRIES

FIRST RACE—Mile and an eighth:
Monmouth 116 Jingle Jangle 116
Count Howard 109 Castanet 101
My Chris 111 Veteran 111
Friar Tuck 109 Donnadoon 106
Beau Wynn 116 Wheaton 111
Glacial Run 116 Marketing 109
Pennask 109 Right 116
Transhot 123 Sightseer 116

SECOND RACE—Six furlongs:
Mt. Alto 110 Casein 113
Plow Man 114 Fashion Hit 101
Fetch It 110 Portentous 113
Cafe Singer 102 Fanara Son 112
May First 112 Chaffee Dee 115
Corinth 115 Night Count 115
Lotoftown 116 Salient 104
Miss Gee Do 104 Nereid 109

THIRD RACE—Four and a half furlongs:
Lunation 120 King Pigeon 130
†Stay Well 120 Chief Mandingo 120
Prince David 130 March Again 130
First Go 117 Kate Blitzen 117
Pamela H 117 Cambrian 120
Harbor Queen 117 Bessie Bean 117
Then Spring 117 Joanny's Jill 117
†Oreo 120 †Entry
Straight 120

FOURTH RACE—Six furlongs:
Seal Request 111 Polyphony 111
Big Bull 111 Cardev 123
Char Sy 111 Good Valley 108
Here's A Dream 111 Soundings 116
Black Canasta 116 Kellull 116
Penaway 119 Bald Hill Boy 116

FIFTH RACE—Six furlongs:
Hazedr Oaks 104 Peraldahyde 116
Vinnie 107 Sea Bright 116
Sabbatical 116 Hi Maimoton 116
Segment 114 Supiela 111
Ferret 111 Bag Swing 111
Impeller 109 Dance Routine 109
Huddle 111

SIXTH RACE—Six furlongs:
Our Doctor 120 Pontalba 113
*Mad Pass 108 Gumptious 107
Champion Buddy 122 Charm Prince 116
Who Is She 109 Bydmady 110
Thasian Hero 114 Jungle Feast 114
Balmoral 116 Abbotstown 116
†Elbow Room 116 Service Pilot 116
Flicker Foot 106 †Entry

SEVENTH RACE—Mile and a sixteenth:
War Garb 111 New Wonder 111
King Fish 113 Meflame 108
Idle Platter 122 Digit 117
Dependable 110

EIGHTH RACE—Mile and an eighth:
High Trump 108 Gremlin 116
Joe Valenti 116 Shasta Turban 119
Scrimmage 111 Take Away 116
Biscayette 101 Comealive 107
Double Briar 116 Wee Fern 111
Charlight 116 Chilly Bien 101
Sea Defence 116 Thunder 116
Fast Freight 119 Bombcase 116
First post, 10:30 a.m.

Maynard & Sons

Auctioneers and Appraisers
Since 1902

Under the auspices of the Cadboro Bay Men's Association, we are pleased to be able to assist in the forthcoming

CHARITY

Auction

To be held in
ST. GEORGE'S CHURCH
Maynard Road
(Cadboro Bay)

TOMORROW, 2 P.M.

Mantel Radio, Fire Screen, Curtains, Suitcases, Fishing Rod, Picnic Basket, Camera, China, Glass, Copper Kettle, Beds, Couches, Hand Loom, Long-Handled Shears, Saws, Lawn Mowers, Wheelbarrow, Cord of Wood, 100 lbs. Fertilizer, New Rear-View Mirrors, new Back-Up Light, Car Rug, Antique Hand Loom, original Water Colors and Oil Paintings, etc.

Entire Proceeds to Church Project Fund.

On View Morning of Sale

MAYNARD & SONS
Auctioneers and Appraisers
733 Johnson Street G 5921

KILSHAWS

THE AUCTIONEERS

Our Usual Important

Auction Sale

of Really Good

FURNITURE

RUGS — RANGES — WASHERS
DOMESTIC EFFECTS
KILSHAWS' SALESROOMS
1115-17 FORT STREET

SATURDAY
At 1:30 o'Clock

Comprising: High-grade Chesterfield Suites, odd Chesterfields, Occasional Chairs and Tables, Davenports, Convertos, Dining Suites in oak and maple, China Cabinet, Chrome Breakfast Set, modern Bedroom Suite, odd Beds, Dressers and Chiffoniers,

WILTON, SAROUK AND AXMINSTER CARPETS
SEVERAL SMALL PERSIAN THROW RUGS

General Electric Washer, Electric and Coal Ranges, Gas Stove, Ice Box, Bicycles, Vacuum Cleaners, Radios.

ENGLISH PIANO AND BENCH

Glass, China, Platedware. Many other items of value

KILSHAWS THE AUCTIONEERS
1115 Fort St. G 6441

Sales of Every Description Undertaken

Injection Method For Hernia

By DR. J. B. WARREN

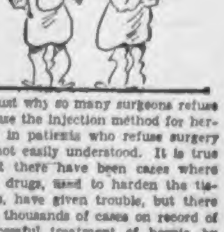

Just why so many surgeons refuse to use the injection method for hernia in patients who refuse surgery is not easily understood. It is true that there have been cases where the drugs, used to harden the tissues, have given trouble, but there are thousands of cases on record of successful treatment of hernia by the injection method. Further, surgical skill is as necessary in the injection method as it is in the surgery. Still further, cases for injection must be carefully selected. Patients suffering with marked overweight, tendency to bleed easily, those with a chronic cough, are not suitable cases.

(Consolidated News Features, Inc.)

WELLING, Kent, England (CP).—A hardware dealer here arrived at his store to find the counter covered with green paint. Thieves had emptied cans of paint before escaping with tools, penknives and cutlery.

Joe Williams

Nobody in the Yankees' plush Fifth Avenue offices was bubbling over with unrestrained joy at the moment. All morning the news had been bad.

"We'll be able to tell better tomorrow," George Weiss, the general manager nodded lugubriously. "Dr. Bennett's looking 'em over at noon. Until then . . ."

Pitchers Allie Reynolds and Joe Page and shortstop Phil Rizzuto, casualties in varying degrees, had been uncoupled from the team touring group and shipped to Baltimore for scientific inspection by the distinguished Johns Hopkins surgeon who, year in and year out, comes close to qualifying as the Yankees' most valuable player, even if he's never in uniform.

"If we have to go without Reynolds and Rizzuto we are sunk," admitted Mr. Weiss, who, being in charge of personnel, would know more about the manpower situation in the Yankee chain than anybody. It may or may not be significant that he did not mention Page at all, a pitcher who wins every other year (this is his "on" year) but who has been walking the floor with a disconsolate arm all Spring.

For the time being much of the Yankees' future seemed to depend on developments over which neither Mr. Weiss nor his field general, Casey Stengel, could possibly have any control. Baltimore was not the only sensitive area to be heard from. There was Miami, Okla., where Mickey Mantle's draft status was to be re-examined at almost the same moment. Would the Army move to void the young man's 4-F classification despite a chronic bone disease (osteomyelitis) from which he suffers?

Don't Blame the 4-Fers

Mr. Weiss didn't even care to guess. Indeed, he indicated he'd just as soon skip the subject altogether. From what I've been able to learn osteomyelitis is a bit more serious than, say, Summer rash and about the last place you're apt to find positive victims of same is in uniform fighting a shooting war.

It is argued that if Mantle were an obscure field worker and not the most publicized young player of the year, perhaps of the decade, his 4-F status would never have been questioned. From the start it would have been accepted as a mateer of course. It was reasonable to assume the examining doctors were competent.

There is a tendency to discriminate against the name athlete at that. This is usually the result of clamor. Nevertheless a fellow is either 4-F or he isn't and it shouldn't matter whether he's a mule skinner or the heavyweight champion of the world. It shouldn't matter either whether the draft board diagnosis is popular or unpopular. The important thing should be—is it correct?

The draft mechanism will never attain complete justice and public approval until a program is set up which will absorb everybody of draft age regardless of physical classification and assign them to some phase of war work at war pay. But until this is done it is just as undemocratic to single out the Mantles and such for criticism. They didn't write the draft regulations and they didn't, it seems safe to believe, deliberately expose themselves to disease and physical disabilities.

Received No Fan Blasts

Dan Topping, Yankee co-owner, dropped into Mr. Weiss' office. There was one aspect of the Mantle case he wished to comment on. It had been reported the Yankee office was "deluged" with protests from citizens wanting to know why the young player, if he could hit home runs, catch long flies and steal bases, wasn't healthy enough for the Army. "That's a question I can't answer," admitted Mr. Topping who, incidentally, is growing steadily in stature as a baseball executive. "Yet I can see how it must puzzle a lot of peaple. But even so, we've had no protests at all—mail, phone or otherwise. I rather imagine it's generally understood the ball club has nothing whatever to say in these matters. Whether the young man stays with us or not is strictly up to the Army."

I got the impression, by the way, that whether Mantle stays or not doesn't represent a major concern to Mr. Weiss with respect to the big team. As he went over the roster sizing up the potentials he made only casual reference to the youngster: The outfield seemed set without him. The infield? That depends on Rizzuto. Pitching? That depends on Reynolds. Catching? Mr. Weiss smiled faintly. "They tell me we still have the very best in Berra."

Argosys Take Phoenix Cup, Pin Loop Title

Argosy Coffee Shop captured Gibson's Commercial Tenpin League championship and the Phoenix Cup by beating Fletcher's Men's Wear in a three-game total-pin play-off at Gibson's Bowladrome Wednesday night.

Argosys, who won the first half of the league schedule and finished in tenth place in the second half, beat the Clothiers in all three games and bettered them by 197 pins in the total score.

Winners took the first game, 916-903; the second, 963-900, and the third, 951-830. George Brown of Argosy, led with 558, and teammates Bob Pratt and Herb Brown had 520 and 517, respectively.

Meyers Studio captured third place by beating out Tillicum Athletic Club in a play-off for third and fourth positions. Murdock & Girard took fifth spot by beating Shaw Sheet Metal.

All individual and team prizes were awarded after the play-off on Thursday.

First Trophy Shoot

Victoria Gun Club will hold its first trophy shoot of the season at its Albert Head Grounds Sunday afternoon at 1 p.m. First legs of The Colonist and C. & C., doubles, cups will be shot.

Disputed Game In Maritimes "No Contest"

NEW GLASGOW, N.S., April 12 (CP)—Sydney Millionaires and Charlottetown Islanders tonight were ordered to replay the seventh game of their Maritime hockey finals tomorrow night in Glace Bay.

The order from the Maritime Amateur Hockey Association followed two days of argument after a "no contest" decision on the seventh game played in Sydney Wednesday night.

Islanders' coach Leo Lamoureaux refused to play again on Sydney ice. Sydney refused to consider his suggestion that they meet on a neutral surface.

Sydney leads the best-of-seven series 3-2 with one game tied.

Ike Williams Easy Winner In Welter Bout

CHICAGO, April 12 (AP)—Ike Williams, world lightweight champion, last night stepped out of his division to administer a severe lacing to Fizzie Pruden of St. Catharines, Ont., in a one-sided ten-round battle in the Chicago Stadium.

Williams, by his victory, served notice to the welterweights that he is capable of handling them. The decision of the two judges and referee Norman McGarrity was unanimous.

Pruden, ranked sixth among the welterweight contenders, won only one round and was a gory spectacle from the fourth round on because of cuts over and under the right eye.

The bout drew only 2,897 spectators, smallest crowd of the season. The gross gate was $9,649.

Hockey Scores

ALLAN CUP
ALL-ONTARIO SENIOR FINAL
Sault Ste. Marie 5, Owen Sound 16.
(Owen Sound wins best-of-five series, 3-2)
WESTERN FINAL
Nanaimo Clippers 4, Fort Frances Canadians 3.
(Best-of-seven series tied, 1-1.)
ALEXANDER CUP
QUEBEC FINAL
Valleyfield 2, Quebec 2
(Best-of-nine series tied, 4-4.)
SEMI-FINAL
Toronto St. Michael's 4, Saskatoon Quakers 1.
(Toronto leads best-of-seven series, 2-0.)
MEMORIAL CUP
WESTERN FINAL
Winnipeg Monarchs 1, Regina Pats 3.
(Regina leads best-of-seven series, 1-0.)
A.H.L.
Cleveland 2, Pittsburgh 9.
(Pittsburgh leads best-of-seven final, 2-1)

Remember When . .

The last year that Ottawa Senators won the N.H.L. championship and the Stanley Cup, too, there was a near-riot in the play-off game at Ottawa 24 years ago tonight. When Ottawa beat Boston, 3-1, Bill Couig of Boston was suspended for attacking both referees; Hooley Smith of Ottawa was suspended and several other players were fined.

Tides at Victoria

APRIL

Date	Time	H.M.	Ht. Ft.	Time	H.M.	Ht. Ft.	Time	H.M.	Ht. Ft.	Time	H.M.	Ht. Ft.
1										17:14		2.7
2	2:18	8.9										
3	2:29	8.6	6:33	7.7	10:43	8.0	18:10	3.3				
4	2:11	8.4	7:11	6.7	12:09	7.9	18:54	3.9				
5	1:47	8.4	7:48	5.7	12:18	7.8	19:42	4.6				
6	1:58	8.5	8:25	4.8	14:24	7.7	20:31	5.3				
7	2:18	8.6	9:04	4.0	15:28	7.6	20:57	6.0				
8	2:40	8.9	9:44	3.4	16:49	7.5	21:29	6.7				
9	2:57	9.0	10:24	3.0	19:43	7.6	21:37	7.4				
10	3:08	9.0	11:07	2.8	21:15	7.9	22:09	7.8				
11	3:09	9.0	11:51	2.7								
12	3:49	9.0	12:36	2.6								
13	3:42	9.0	13:24	2.7								
14	3:40	9.0	14:14	3.0								
15	3:29	9.0	15:07	3.2								
16	3:27	8.7	16:03	3.4								
17	1:38	8.5	16:59	3.7								
18	1:16	8.3	7:23	7.1	10:08	7.2	17:49	4.0				
19	1:03	8.2	7:10	6.3	11:51	7.2	18:33	4.5				
20	1:06	8.3	7:31	5.3	12:59	7.4	19:11	5.0				
21	1:25	8.5	8:04	4.2	14:04	7.6	19:50	5.6				
22	1:41	8.9	8:42	3.1	15:09	7.7	20:27	6.3				
23	2:01	9.3	9:23	2.2	16:23	7.7	21:03	6.9				
24	2:24	9.5	10:09	1.5	18:38	8.0	21:41	7.7				
25	2:35	9.7	10:56	1.1	20:58	8.3	22:23	8.4				
26	2:38	9.8	11:48	0.9	22:01	8.8	23:10	8.7				
27	2:38	9.8	12:41	1.1	22:53	9.0						
28	0:16	8.9	3:19	9.5	13:25	1.5	23:33	9.0				
29	2:09	8.9	3:32	9.0	14:12	2.1	23:52	8.9				
30				10:10	2.9							
30	0:13	8.7	7:36	7.0	9:23	7.1	16:33	2.8				

The time used is Pacific Standard for the 120th Meridian West. The figures for height serve to distinguish high water from low water. Where blanks occur in the tables, the tide rises or falls continuously during intervening times between the high and low waters as given. 0.6 must be subtracted from the heights in this table to conform with the datum of soundings on the charts of the locality.

Auction Nursery Stock
SAT., APRIL 14
2 P.M.
845 YATES
(Opp. Atlas Theatre)
KNAPP
The Auctioneer
See Our Ad on Page 35

O.C. Soccer

LONDON, April 13 (Reuters)—Results of soccer matches played in the United Kingdom today:

ENGLISH LEAGUE
DIVISION III SOUTHERN
Leyton Orient 6, Newport County 3.
DIVISION III NORTHERN
Barrow 2, Wrexham 0.
OTHER MATCH
Brighton and Hove Alb. 4, St. Johnstone 1.

Paddle Stars Seek Titles

Seven of Victoria's top table tennis stars leave for Vancouver today to compete in the annual Western Canada championships at King Edward High School gym tonight and tomorrow.

Heading the Victoria contingent are defending singles champions Nancy Craig and Ed Ngai and Victoria-champion Art Ngai. Stan Ngai, Valerie Druce and Iris Lindquist will also compete in the senior events while Ray Leason will be striving for junior honors.

Monarchs Drop Series Opener

REGINA, April 12 (CP) — Regina Pats tonight downed Winnipeg Monarchs, 3-1, in the opening game of their best-of-seven Western Junior hockey final before 4,500 fans.

Summary:

First Period—1, Regina, Dowie (Killoh, Papp) 8:24. Penalty—Novak.

Second Period — 2, Regina, G. Cowan (Smith, Linzenberger) 11:06; 3, Regina, Papp (Killoh) 12:16; 4, Winnipeg, L. Mitchell (Parker) 14:38. Penalty—Papp.

Third Period—No scoring. Penalties — Reeve, Buterga.

Hornets Lead By One Game

PITTSBURGH, April 12 (AP)—Pittsburgh's Hornets tonight walloped Cleveland Barons, 9-2, in an American Hockey League Calder Cup game. The victory gave the Hornets a 2-1 edge in the best-of-seven play-offs.

Pittsburgh led, 2-1, at the end of the first period, made it 4-2 in the second canto and added five goals without reply in the finale.

Harry Taylor, former Hornet playing for Cleveland, suffered a broken nose in the second period when he crashed into the boards.

Totem to Go With Brigade

VANCOUVER, April 12 (CP)—Brig. J. M. Rockingham will receive a Vancouver totem pole to take to Korea.

Presentation to the Korean brigade commander of a two-foot totem will be made in Fort Lewis, Wash., next Tuesday by Ald. Halford D. Wilson.

Part of the brigade is expected to embark shortly for the Korea war theatre.

Jailed for Arson

PENTICTON, B.C., April 12 (CP)—Norman Walter Theoders today was sentenced to three years in penitentiary when he pleaded guilty to a charge of arson.

Valleyfield Wins

QUEBEC, April 12 (CP)—Valleyfield Braves tonight edged Quebec Aces 3-2 to extend their Quebec Senior Hockey League final series to the limit.

The win tied up the best-of-nine series at four victories apiece with the ninth and final game scheduled for Valleyfield Sunday.

Basketball League Presenting Prizes

[illegible] Basketball League will hold its annual presentation of prizes at the Saanich Community Club at 8 p.m. today.

Teams which won awards during the season follow: Navy senior "B" men, Saanich Shield; Sooke senior "C" men, Tolmie Cup; Dickinson & Dunn intermediate "A" men, Bob Owens Cup; McMorrans intermediate "B" women, Colwood Ladies Trophy; McMorrans intermediate "B" boys, Bob Whyte Trophy; Saanich Junior girls, Saanich Police Cup; Saanich junior boys, Dad Quick Trophy; Sooke midget girls, Saanich Ladies Trophy; Saanich midget boys, Ernie Stock Trophy; and Saanich pee wee girls, the Saanich Cup.

Ned Garver, St. Louis Browns' top pitcher, hurled eight hitless innings yesterday to blank St. Louis Cardinals 1-0 in a Spring exhibition baseball game at Houston, Tex. Lou Sleater completed the no-hitter by handcuffing the Birds in the 9th.

Toronto-born Ted Atkinson, leading rider at Jamaica, registered a riding triple yesterday to boost his victories at the meeting to 14.

Views Mixed On Suggestion Of Tennis Open

NEW YORK, April 12 (AP) — A move to establish a United States open tennis championship, similar to that in golf, drew a cold shoulder today from the top brass of the amateurs but enthusiastic support from the pros.

"There is no interest of any a thing in the future," said Russell Kingman, president of the U.S. Lawn Tennis Association, ruling body of the amateurs.

"It would be a great boon to the game," commented Bobby Riggs, promoter of the professional net tours.

Edward Herr of Miami, Fla., an official of the Florida Tennis Association, has written Kingman suggesting a "limited controlled open," involving the 16 top professionals and 16 top amateurs.

His idea is to give half the gate and television receipts to the pros and the other half, less expenses, to the 14 sections composing the U.S.L.T.A.

Fast Relief for RHEUMATIC PAIN
Dull wearisome aches—sharp stabbing pains—sore joints and muscles, are often quickly relieved by Templeton's T-R-C's. Many sufferers report genuine relief in 24 hours. Take T-R-C's today, get the relief you long for tonight! All druggists, 60c and $1.25.

In COLORS to MATCH ALL SHOES

gives Brighter shines in ½ the time

IF YOU'RE GOING TO BUILD
YOU CAN'T AFFORD TO BE WITHOUT
TEN-TEST
INSULATING SHEATHING
THE "SENSIBLE" INSULATION FOR ANY EXTERIOR FINISH
BRICK • STUCCO • SIDING
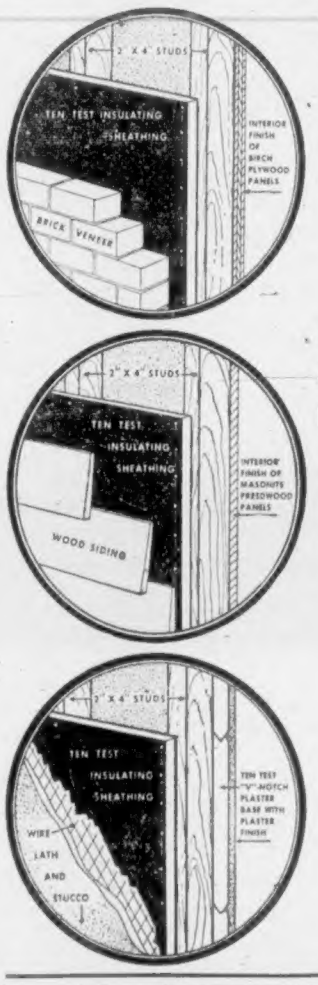

It's good sense to use TEN/TEST Insulating Sheathing — Asphalt Coated both sides and edges to prevent moisture penetration — insulates efficiently and strengthens the walls in one application.
1. Save as much as one-third on application. Speedy installation lowers labor costs.
2. Save on waste by using all cut-off pieces with this modern sheathing! Large 4' x 8' and 4' x 9' panels are economical, easy to handle.
3. Save on fuel through strong, draft-free construction. 1" of TEN/TEST is equal to 3" of solid lumber in fuel-saving value.
4. Save valuable time! All panels are white-ruled at 16" nailing centres, to go up fast in any kind of weather.
Ask your lumber and building supply dealer for samples and literature or write Dept. T-17
INTERNATIONAL FIBRE BOARD & PLYWOOD SALES LIMITED
GATINEAU, QUEBEC
*Registered trade mark that signifies that International Fibre Board Limited is the source of the product.

VIGORO
grows grass in common sand!

It's just plain sand—taken from desert dunes. Yet, this thick, lush stand of grass grew from seed in that sand—thanks to regular Vigoro feedings!
Swift research proved it! Proved that grass can be grown in common sand—grass as thick and lush as can be grown in the finest golf course soil—if it's fed with New Process VIGORO. New Process Vigoro makes grass greener, nourishes longer, and goes ½ further than ever before! (Of course, this test measured feeding values only; it does *not* imply that sand is a satisfactory growing medium for grass.)
HOW TO APPLY: For dormant lawns, apply any time at rate of 3 lbs. per 100 sq. ft. If lawn is green and growing, apply at same rate and wet down thoroughly. For new lawns, apply at same rate *before* seeding, otherwise wait until new grass has been cut twice.
VIGORO
Complete Plant Food
A product of SWIFT CANADIAN CO. LIMITED

This advertisement is not published or displayed by the Liquor Control Board or by the Government of British Columbia.

SPRINGTIME IS SARNAK TIME
after a long Winter your resistance is low, old troublesome symptoms are apt to bother you
Rheumatic, arthritic, neuritic pains, sciatica, backache, bilious dizzy spells, some kidney and liver and stomach upsets, indigestion, heartburn, bloat, getting up nights, lack of energy, nutritional anemia and nervousness and sleeplessness due to these symptoms.
READ BELOW WHAT SARNAK IS DOING FOR OTHERS

Mrs. Phil Annweiller, 225 Avenue E. South Saskatoon, Sask., writes — "For the last fifteen years I have suffered greatly with Rheumatic pain and pain rising from a Gall Bladder condition. Although I have taken many forms of analgesic, nothing I took seemed to help me. Just recently I read about Sarnak and bought my first bottle. I am thankful to say that Sarnak has been a great help to me right from the very first. It relieve my pain as nothing else I have taken.

Mrs. George Weston, Selkirk, Man., writes — "I must thank you for what Sarnak has done for me. I am now starting my fifth bottle. I have suffered with the pain of Varicose Veins for a long time and Sarnak certainly has relieved my pain. The pain was so bad that I was unable to do my housework, but since taking Sarnak I am able to get about as usual."

Mr. M. R. Sereda of Beaverdale, Saskatchewan, writes — "For quite some time I suffered with Neuritic and Arthritic pains in my left leg and shoulder. I couldn't move my leg or walk during my last attack for the pain. I started taking Sarnak and after my first bottle the pain was relieved and I can now get around and do some work. I am going to continue with Sarnak for I know it will benefit me."

Mr. Gustav Roemer, 138 Aberna St. W., Kitchener, Ontario, is over 70 years of age and is an engineer who suffered on and off for 16 long years with upset stomach, bilious dizzy spells and indigestion. Mr. Roemer started taking SARNAK and wrote us as follows: "SARNAK brought me relief within a few days. My poor health had made me nervous and almost afraid to eat. I can truly say now that SARNAK relieved my stomach upset and nervousness. I'm grateful for what SARNAK has done for me."

Mrs. F. Plouffe, Point St. Charles, Montreal, Quebec, is 60 years of age and had suffered with rheumatic pain in the knees and sharp pain in the small of the back. After Mrs. Plouffe had used just one bottle of SARNAK she wrote: "I was in such pain I could hardly do my work and had trouble getting my proper rest. The first bottle of SARNAK relieved my pain; allowed me to do my housework. I don't know how to thank you for what SARNAK has done for me."

Mr. Stanley P. Dexter, Deep Cove, B.C. is a retired locomotive engineer and 64 years of age. Mr. Dexter had suffered from arthritic pain in both knees and his left hip for seven years until he started to take SARNAK, but here's what Mr. Dexter says: "I tried many different kinds of medicine to relieve my pain but nothing helped until I started taking SARNAK. I got relief from the first day with SARNAK and continued taking it because of the good it did me.

Mrs. C. E. Lyons, Burdett, Alberta, is now 74 years of age and has enjoyed good health, but a few months ago Mrs. Lyons started to suffer from rheumatic and arthritic pain in her knees and legs. Mrs. Lyons tried several things but nothing helped. Here is what she wrote after taking SARNAK: "After taking SARNAK for two months I am free of stabbing arthritic pain. Right from the first two or three doses SARNAK helped me. Now, of course, I wouldn't be without it.
WARNING—Due to the fact we are committed to ship over 100,000 bottles of Sarnak per week to Western Canada, we ask that you only buy one bottle of Sarnak at a time when needed.
SARNAK
INTERNAL MEDICINE
$1.35 A BOTTLE
On Sale at all Drug Stores

The Daily Cross-Word Puzzle - - -

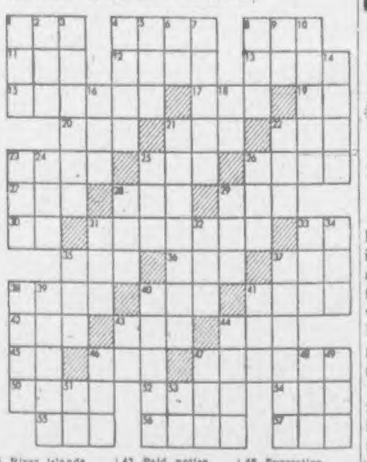

ACROSS
1. Thing in law.
4. Places.
8. Article of furniture.
11. Anglo-Saxon coin.
13. Resound.
14. Tune.
15. Twaddle
17. Worthless leaving.
19. Roman number.
20. Gun (slang).
21. College in Iowa.
22. Night saying.
23. Shoe.
25. To chop off.
26. Head coverings.
27. Beard of grain.
28. Kind of meat.
29. To petition.
30. A direction.
31. Contest.
33. Chinese measure.
35. Bounder.
36. Period of time.
37. Base of lettuce.
38. To goad.
40. Beverage.
41. Woody plant.
42. Native metal.
43. Beast of burden.
44. Old French coin.
45. Sun god.
46. Paid notices.
47. A guarantee.
50. The sweet-sop.
52. German river.
54. To fasten.
55. French for Summer.
56. To weary.
57. Mineral spring.

DOWN
1. Measure of length.
2. Make mistake.
3. Capital of Outnia, China.
4. Young barracuda.
5. Elongated fish.
6. Symbol for tantalum.
7. Kind of boat.
8. Flying mammal.
9. Teutonic deity.
10. Piece of turf cut by golf club.
16. River islands.
18. Large tub.
19. Note of scale.
21. Coverse.
22. Feminine name.
23. Prohibit.
24. To be indebted to.
25. To run away.
26. Color.
28. Wooden tray for mortar.
29. Let it stand (mus.).
31. Vehicle.
32. Before.
33. Part of foot.
34. Employ.
35. Billiard stick.
37. Bottle for holding vinegar (pl.).
38. Hall.
39. To talk idly.
40. Item of property.
41. Rocky pinnacle.
43. Paid notice.
44. Certain.
46. An enzyme.
47. A weight of India.
49. Suggestion.
49. Affirmative vote.
51. French for and
53. The gods.

ANSWER TO YESTERDAY'S PUZZLE

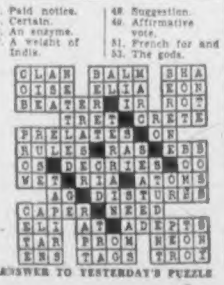

"Mighty Mo" Returns to Home Port

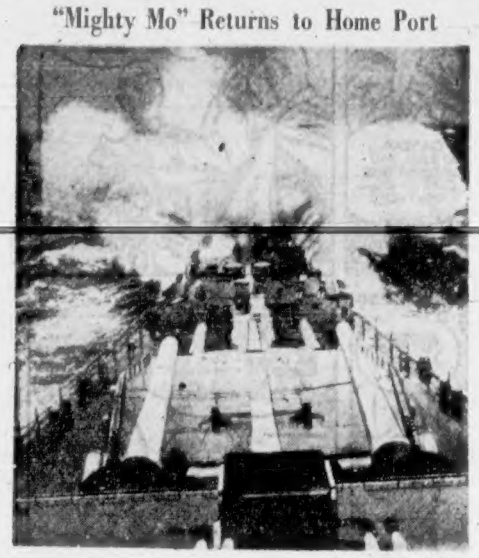

—Central Press Canadian.

Mighty United States battleship Missouri ploughs through mountainous waves on her return from Korea, where she fired more than 3,000 rounds of 16-inch ammunition and over 8,000 rounds of five-inch ammunition. The return of the "Mighty Mo" is in keeping with the current United States policy of rotating ships and personnel from the war zone where possible.

Members of Ontario's Crew Report Delay in Mail; Postal Authorities Say Insufficient Postage to Blame

Delay in delivery of mail to H.M.C.S. Ontario was reported yesterday by families of several city men serving aboard the cruiser. The ship is on a training cruise to New Zealand and Australia.

Neither Post Office nor Fleet Mail Office officials here would confirm or deny reports of a dispute between postal authorities and the R.C.N. over postage rates.

From an authoritative source it was learned a considerable amount of mail addressed to men aboard the [illegible] at Vancouver.

"ANYTHING BUT HAPPY"

In letters home, a number of Ontario personnel report "discouraging mail service," and that many of the ship's company are "anything but happy about the situation."

J. B. Sinclair, Victoria Postmaster, said the entire matter has been between Post Office authorities in Ottawa and the Royal Canadian Navy. "It has nothing to do with the Victoria Post Office," he said, "and as for myself, I have little, if anything, to do with it."

Air mail postage rate for letters from here to Australia is 25 cents for each quarter-ounce.

MAGAZINES OUT

Air mailing of magazines or newspapers to the Ontario men is [illegible] of the high air mail rates.

Postal authorities in Vancouver, in a telephone interview yesterday, said insufficient postage was responsible for delays in delivery.

A large quantity of mail for the Ontario left San Francisco last Tuesday aboard the Waihemo, and is to reach Auckland, New Zealand, on May 9.

According to the cruiser's schedule, she will reach Auckland May 10 for a four-day visit before starting home. She is due at Esquimalt June 7.

ILLOGAN, Cornwall, England (CP) —A local women spent two weeks on cleaning 7,000 square feet of the parish church. She did it as a token of thanksgiving for getting a new house.

WEATHER REPORT
Clear. Little Change in Temperature
3 WAY RELIEF IN 3 SECONDS
• HEAD
• THROAT
• CHEST
COUGHS COLDS
MASON'S 49

AT LAST!
IT'S HERE!
THE NEW
FORD'S BRITISH-BUILT CONSUL
NOW ON DISPLAY IN OUR SHOWROOM . . .
SEE IT TODAY
National Motors Ltd.
819 YATES—Heart of Auto Row G 8177
FORD — MONARCH — ENGLISH FORD

Encourage North Port, Says M.P.

OTTAWA, April 12 (CP).—The Canadian Government was urged today to give greater encouragement to the use of the Hudson Bay route for the shipment of wheat overseas.

John Diefenbaker (P.C.—Lake Centre) said there was no reason why the Canadian Wheat Board should not make greater use of the facilities at Port Churchill, Man., the western terminal of the route. There was great need for improvement.

Transport Minister Lionel Chevrier replied that his department had been encouraging wheat shipments through Churchill and would continue to do so. But, if ships from the United Kingdom and elsewhere did not choose to use the port, there was little else the department could do.

ENCOURAGED

The department already had lent encouragement by lengthening the navigation season, seeing that loading and unloading equipment was available and by improving aids to navigation. It could not, however direct traffic to one port against another.

Traffic through Churchill, he said, doubled in the last five years.

Mr. Diefenbaker said the grain elevators at Churchill had not been used to any extent since 1935. The 6,500,000 bushels of wheat stored there last year had been a drop in the bucket.

Use of the port last year had saved the Prairie farmers $810,000 in transportation costs.

Want Many Canadians To Enter Cruiser Race

MARINE AND TRAVEL NEWS

By RAY WORMALD

Hope that many Canadian vessels will compete in the capital-to-capital cruiser race this year is expressed in a letter received here yesterday from R. J. Hart, chairman of the race committee, Bremerton, Wash.

The race will actually be three in one. The overall course will extend from Bremerton to Juneau, Alaska. However, Mr. Hart explains, it will be split into three divisions, Bremerton to Juneau, Bremerton to Prince Rupert, and Prince Rupert to Juneau.

WON BY VICTORIAN

The 1949 Capital-to-Capital Cruiser Race, which also ended at Juneau, was captured by George H. Patton, Victoria, in his cruiser Aileen.

Finish date at Juneau this year has been set for June 23.

It is hoped that the division will attract more entries. "The shorter races will fit into plans of those with limited time," Mr. Hart noted.

The Capital-to-Capital Race is an annual event sponsored by the International Power Boat Association.

* * *

NAVAL AIR TRAINING

Naval reserve officers who are qualified aviators will be given an opportunity this Summer to brush up on their flying at H.M.C.S. Shearwater, the naval air station at Dartmouth, N.S.

Flying refresher courses will start at the air station May 1, continuing until September 30. Pilots will fly Harvard and Firefly trainers. Observers will be appointed to Avenger squadrons for naval training and voluntary service.

All officers applying for refresher courses will be medically examined at their naval divisions to ensure physical fitness before leaving for the air station.

* * *

FUND PAYMENTS

A total of $57,263 in grants and $51,895 in loans were paid out in 1950 to members and veterans of the naval service from the Canadian Naval Service Benevolent Fund, the Navy announced in Ottawa Wednesday.

The figures were released at a meeting of members of the fund and observers from various ships and naval establishments across Canada at which Rear Admiral (E) G. L. Stephens, president and board chairman of the fund, presided.

During 1950, 869 applications for assistance were received and in 666 cases financial assistance was approved.

"Many of the others were assisted in solving their problems in other ways," the statement said.

Admiral Stephens reported an increase in the annual surplus over 1949 of $338,354 to $1,222,684, due to receipt of the first installment of prize money of $380,557. A further installment of $1,379,709 was received in January.

* * *

STARTS JUNE 15

So. Princess of Nanaimo, the new C.P.R. car ferry now nearing completion in Scotland, will begin the Vancouver - Nanaimo run June 15.

The announcement was made yesterday by N. R. Crump, company vice-president, on his arrival in Vancouver from Montreal.

The $4,500,000 vessel is scheduled to sail from the Clyde May 2. She will have accommodation for 1,500 passengers and 90 to 100 cars.

Bad Cheques for $105 Passed in City Store

Five worthless cheques totaling more than $105 and drawn on the Canada Permanent Mortgage Corporation were passed in the T. Eaton Co. store Saturday, a city police report disclosed yesterday.

HEADQUARTERS for ENGLISH FORDS
See the CONSUL at
Blanchard MOTORS
PANDORA at QUADRA B 2111

FREE Delivery!
BOTTLED BEER
Phone G 4179
This advertisement is not published or displayed by the Liquor Control Board or by the Government of British Columbia.

Announcing
FORD'S BRITISH-BUILT CONSUL
NEW Beauty... NEW Comfort... NEW Economy

4-CYLINDER OVERHEAD VALVE ENGINE
ALL-STEEL WELDED BODY CONSTRUCTION
"FLOW-RIDE" CENTRE-SLUNG SEATING
INDEPENDENT FRONT WHEEL SUSPENSION
4-WHEEL HYDRAULIC BRAKES

Introducing the newest, most outstanding British car in Canada, the 1951 CONSUL —British-built by Ford. It's an *all-new* car, *new* even to its name—*new* flowing dynamic body lines from bumper to bumper—*new* from the ground up—*new* all-steel body—*new* interior styling—and a *new* economical, powerful 4-cylinder engine.

Never before has any British car included *all* the desired features in low-cost motoring. When recently introduced at Earl's Court, London's famous English Motor show, Ford's British-built CONSUL created a sensation and captured the enthusiasm of the entire attendance.

The CONSUL is backed by the tradition of Ford's British-built cars—truly low-cost transportation. It offers *new* beauty, comfort and performance for unmatched driving pleasure. The CONSUL is here, see it—it's destined to become Canada's favourite British-built car.

DISTINCTIVE INTERIOR BEAUTY—The CONSUL interior is richly finished and blends with smart exterior styling. Genuine leather or art leather upholstery. Plenty of stretch-out leg, head and elbow room—front and back. The front seat is spring-balanced, easily adjusted.

FORD'S British-Built CONSUL OFFERS SO MUCH MORE!
• Steering column gearshift
• Hydraulically operated clutch
• No-draft ventilation
• Anti-glare one-piece curved windshield and rear window
• Push-button door handles and rotary door latches
• Modern instrument panel
• Handy glove compartment
• Spacious luggage compartment
• Pendant foot controls
• Hypoid final drive
• Built-in direction signals
• Front and rear bumper guards
• Dual windshield wipers and sun visors
• Sealed beam headlights
• 4 baked enamel and 2 metallic body colours

LOW OPERATING COST — LOW UPKEEP COST — SERVICE FROM COAST-TO-COAST

HISTORY-MAKING 5-STAR FEATURES

INDEPENDENT FRONT WHEEL SUSPENSION
With built-in, double acting hydraulic shock absorbers and strong coil springs you get a shock-free ride on any road. Anti-sway bar and track control arm add to your comfort.

CENTRE-SLUNG SEATING
In the Consul the seats are placed well within the wheelbase in order to reduce road shocks to a minimum. With "Flow-ride" centre-slung seating you ride smoothly over the roughest roads.

4-CYLINDER ENGINE
Compact and powerful, the smooth-running, overhead valve Consul engine is specially designed to set new standards —more power—longer life—greater reliability and economy of operation.

ALL-STEEL WELDED BODY
Consul body construction is expressly designed to combine extreme lightness with rugged, dependable strength. The all-steel welded body gives you the vital protection you need without excessive, uneconomical weight.

HYDRAULIC BRAKES
Big, strong hydraulic brakes on all four wheels give maximum safety under all conditions —in any emergency. Smooth-acting and powerful, they are designed for your security.

Ford MONARCH
OVER 1100 DEALERS FROM COAST-TO-COAST
FORD-MONARCH DEALERS • MERCURY-LINCOLN-METEOR DEALERS
MERCURY LINCOLN Meteor

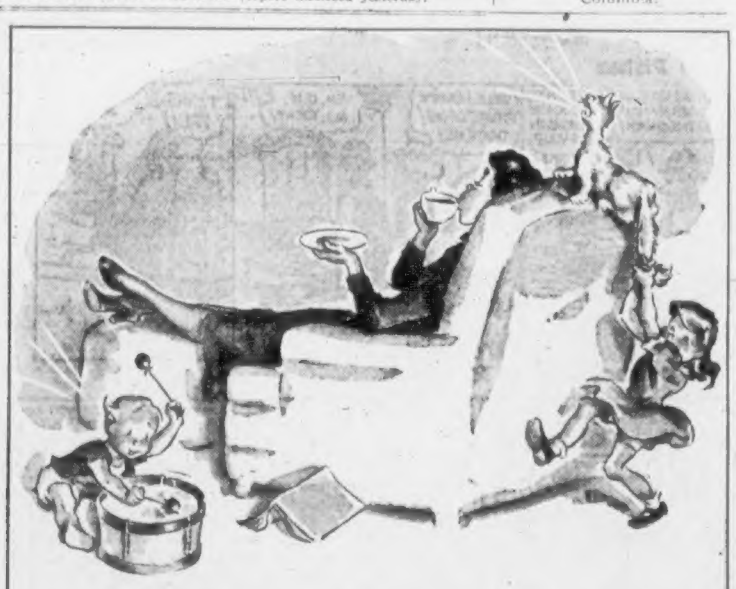

Be kind to your nerves – drink Postum

Postum never upsets you – unlike tea and coffee. Postum contains no caffein – or any other drug to make you nervous, upset your stomach or cost you sleep.

Postum saves you money – when the cost of hot drinks is going sky-high, Postum is the answer – saves you up to 1¢ a cup compared to other hot beverages!

Postum has a grand flavor – the more you drink Postum, the more you like it. For children too – Postum is the "grown-up" drink they want.

4 oz. jar makes 50 cups!

try Postum today!

P-110

A Product of General Foods

BRINGING UP FATHER, by McManus

LI'L ABNER, by Al Capp

POGO, by Walt Kelly

DONALD DUCK, by Walt Disney

JOE PALOOKA, by Ham Fisher

GRANDMA, by Charles Kuhn

ARCHIE, by Bob Montana

REX MORGAN, M.D., by Dal Curtis

BARNABY, by Jack Morley

RIP KIRBY, by Alex Raymond

BUCK ROGERS, by Bob Barton and Murphy Anderson

BLONDIE, by Chic Young

MARY WORTH'S FAMILY, by Dale Allen

JOHNNY HAZARD, by Frank Robbins

SMITTY

MUTT AND JEFF, by Bud Fisher

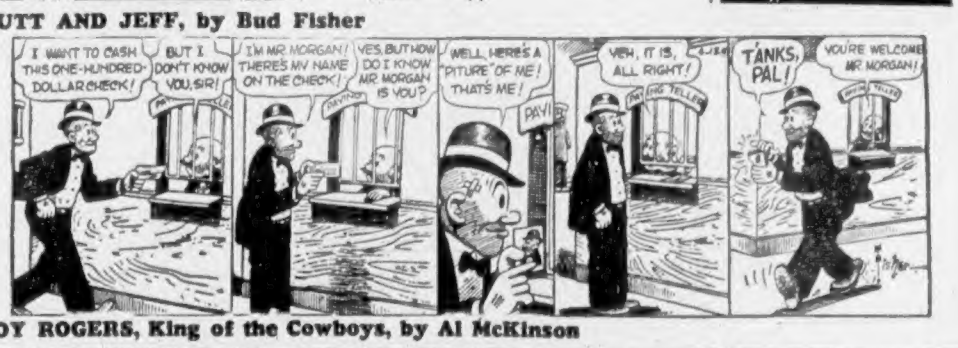

ROY ROGERS, King of the Cowboys, by Al McKinson

PENNY, by Harry Haenigsen

Margarine Color Bill Up for Second Reading

—IN THE LEGISLATURE—

The Legislature will sit at 2:30 p.m. today to deal with legislation.

By LAWRIE JOSLIN

[illegible]penditures for the coming year, amounting to more than $118,200,000, were approved by the House yesterday and members prepared to give all their attention to the making of laws.

The bill holding perhaps the most widespread interest is the one which would permit sale of colored margarine. It was introduced earlier in the session by Mrs. Tilly Rolston (Ind., Vancouver-Point Grey) and second reading started yesterday.

JOSLIN

Mrs. Rolston tried to impress the House that the bill was not "a little thing."

"This is a very important bill for the housewives of British Columbia," she declared.

"SILLY, FOOLISH"

The ban on colored margarine is both silly and foolish, she said, adding that New Zealand, one of the world's major dairy countries, doesn't prohibit colored margarine.

With the price of butter now prohibitive, people must use margarine, argued Mrs. Rolston, and there is no reason why it should be kept in its present un-appetizing state.

In a province with a population in excess of 1,000,000, as compared with a farming population of some 3,300, the margarine color ban is "class legislation for a small group," asserted Mrs. Rolston.

A. C. Hope, the farming member for Delta, objected that color in margarine was just one more thing that would help break down the dairy industry. He predicted, too, that if the ban were removed, B.C. would likely go short of fluid milk as dairy farmers cut down their herds.

Mrs. Rolston asked the member if he had ever mixed color into margarine and Mr. Hope replied he never had.

"You're the luxury class," suggested Mrs. Rolston.

City members like Allan McDonnell (Cln., Vancouver Centre) and A. R. MacDougall (Cln., Vancouver-Point Grey) told the House they intended to support the bill.

Mr. McDonnell said that the province had to import much of its butter and B.C. farmers would not therefore be deprived of sales.

"This Legislature has no right to dictate to me or anyone else what color food I must eat," he declared.

Mr. MacDougall said the color ban was not protection but constituted, instead, a restraint of trade.

MORE OPPOSITION

Then three more pro-farmers rose up in opposition to the bill.

Angus MacLean (Cln., Cariboo), Arthur Ritchie (Cln., Salmon Arm) and Thomas King (Cln., Columbia) all declared that dairying was already slipping and legislation should not be passed to make it drop faster.

E. E. Winch (C.C.F. Burnaby) will resume debate on the bill.

At the beginning of yesterday's sitting, Mr. Winch complained to Premier Byron Johnson about the "regrettable" way in which the current session had been allowed to drag for seven weeks before getting down "to the real business."

The Burnaby member had something to say about night sittings, too.

CALLED UNFAIR

"When you get down every morning at 9, it is unfair to ask us to sit till midnight dealing with business which should have been dealt with at the beginning of the session," he said.

The Premier replied he heartily concurred that more work should be done in the first three weeks of the session.

"Nothing would please me better than to get down to night sittings in the first week," he said.

But Opposition Leader Harold Winch didn't like any hint of night sittings throughout a session.

When the House got down to making law the members should not be tired and they should have full opportunity for study, he said.

Dawson Leaves Credit Group After 19 Years

Harry B. Dawson, secretary of the Victoria Credit Granters' Association for 19 years, was honored on his retirement at the last monthly meeting of the association.

Peter deWitt, of Seattle, vice-[illegible] association, presented Mr. Dawson with a gift and expressed the gratitude of the organization for his years of service.

HARRY B. DAWSON

Mr. Dawson has also been manager of the Victoria Credit Bureau for the past 27 years. The Victoria bureau is the oldest and one of the largest credit bureaus in Canada.

Thursday Night Supper Club To Dine on Board Cruiser

A DINNER at sea is in store for members of the Y.M.C.A. Thursday Night Supper Club. On May 3 the members will embark on the Lady Helen, a large cabin craft, for a cruise of the Gulf waters. Dinner will be served aboard.

Rev. E. H. Nygaard of Grace Lutheran Church will be guest speaker at the next meeting of the club. He will accompany his talk with slides and films of Alaska.

Memberships in the club are still available. Intended primarily as a get-together club for newcomers to Victoria, the group meets every Thursday at 6 p.m. in the Mural Room of the Y.M.C.A.

"See How Far We Can Go"

Commisssion to Review City Police Wage Scale

The Victoria Police Commission yesterday agreed to reconsider wages paid city policemen, as requested by police union president Joseph Barlow.

Request for a $30 across-the-board increase for the policemen followed hot on the heels of an announcement that city firemen had been granted a 12 per cent boost for the first nine months of this year and an additional 3 per cent for the last three months.

The police union earlier this year asked for age increases but settled for increased superannuation benefits and other minor items.

Mayor Percy George said yesterday the commission should review the situation and "see how far we can go."

CAN'T SEE IT

Commissioner Brent Murdoch didn't think the firemen's pay boost should have anything to do with a new police request for higher wages.

"I don't think a union should get a raise just because another does," he said.

"Morally we feel our boys are getting the thin edge of the stick," the mayor said. "I am willing to deal with the request on moral grounds."

Casey Denies Saanich Gave Board Figures

Statements made by Reeve Sydney Pickles at Tuesday evening's Central Saanich Council meeting that inaccurate figures had been furnished to the Saanich (No. 63) school board by Saanich Assessor F. Stanley [illegible] denial from Saanich Reeve Joseph W. Casey yesterday.

"It is absolutely untrue," said Reeve Casey. "The reeve made a statement, prior to his election, that taxes would not go up. If he had realized what he was getting into, he would never have made that statement."

Reeve Pickles attributed a sharp increase in school taxes to a combination of two factors. One was the increased school costs, and the second was the fact that the school board had set the school taxes by the figures furnished by Mr. Green.

RECALLS PREDICTION

Reeve Casey recalled the days when secession was being discussed. "It substantiates what I said prior to their seceding," he continued, "that the taxes of Central Saanich would definitely go up. I object very strenuously to his blaming our assessor for giving incorrect figures as our assessor did not give any figures to the school board.

"The school board did not get them from Mr. Green and it would appear to me that Reeve Pickles is trying to get out from under at the expense of one of our officials."

When Central Saanich Council released its estimates last week a drop of .74 mills in municipal taxes was swallowed by an increase of nearly 30 per cent in school taxes.

As early as 1763 an assessment act in Nova Scotia provided for taxation of real and personal property.

City "Lockout" In Fifth Day

Ten workers of a city sash and door factory are into their fifth day of unemployment, pending a Labor Relations Board ruling on their union's charge that they were locked out.

The men, members of the International Woodworkers of America (C.I.O.-C.C.L.), were working at the Builders Sash & Door Ltd., 350 Garbally Road last week, when, dissatisfied with progress of negotiations for a collective agreement, they threatened to resign.

They were told to continue work by the L.R.B., union local officials say, but were locked out when they reported Monday. Company spokesmen said their resignations were accepted.

The Labor Relations Board may hand down a decision today.

LOWESTOFT, Suffolk, England (CP).—Women who volunteered to teach cooking at a youth hostel here soon resigned. They said the girls they were to teach preferred dancing.

Tax Agreement With Dominion Expires Soon

The Government will do everything possible to further the best interests of the province in negotiations with the Federal Government for a new tax rental agreement, Premier Byron Johnson yesterday declared in the Legislature.

A five-year agreement, by which the Federal Government reimburses the Province for giving up certain tax fields, expires next year.

In view of the tense international situation, the Premier said the Provincial Government would have to be reasonable in its negotiations with Ottawa.

Mr. Johnson stated the expenditures of the Province would be curtailed wherever possible and promised co-operation in every possible way with the Dominion's defence program.

Private-School Pupils Allowed to Ride Buses

The Public Schools Act stipulates only public school students shall be carried in school buses, but school boards have been informed that the Government would not object to buses with empty seats picking up children going to other schools.

This was the way Education Minister W. T. Straith replied in the Legislature yesterday to Dr. J. J. Gillis (Cln., Yale) who asked if provision had been made for buses to carry Catholic children to school.

At Maillardville, in Dr. Gillis' riding, two Catholic schools recently closed their doors, putting 800 additional students into the public schools.

The education minister said the act places the question of providing transportation for children attending public schools on the shoulders of the local school board.

ASK "FAIR PLAY"

Dr. Gillis said Catholics in his riding were only asking "fair play." He said they pay toward public schools as well as their own private schools.

Captain D. J. Proudfoot, Victoria M.L.A., said that if private schools were going to ask concessions of the Government they would have to give up some of the special privileges they enjoy.

Opposition Leader Harold Winch said he hoped the Province never relinquished the present public school system.

If others wish to operate outside the system the responsibility should be theirs, he added.

The first Australian post office in the Antarctic, established on Heard Island, was opened in 1947.

Speaker Tells Of Club Growth

The aims and powers of the Y's Men's Clubs, second largest international service club in the world, were outlined last night by Laverne Hubert, secretary of the national Y.M.C.A. council.

Speaking at the regular meeting of the Victoria Y's Men's Club, Mr. Hubert described the growth of the organization since the inception of the Y.M.C.A. in Canada 100 years ago. Ninety per cent of the Y.M.C.A.'s in Canada now have Y's Men's Clubs affiliated with them.

Members of the club are planning a trip to Camp Thunderbird on Glinz Lake Sunday to work on the Y.M.C.A. recreation hall, which is nearing completion.

Cyclist's Hand Injured In Collision With Door

Marporie Hamer, 505 Government Street, was treated at St. Joseph's Hospital for an injured left hand following an accident on Johnson Street yesterday afternoon.

Police say she was riding a bicycle when she was in collision with a car door opened by George P. Banister, 430 Fraser.

Announcements

Flags will be half-mast (no doubt) for those who didn't get in when they had the chance. When women are enlisted into the reserve, there will be a waiting list a yard long of young men, and you may be on the wrong end of it! 75th Regiment, Armoury, Wednesday or Friday nights.

Eat at the Cameo Cafe, where they serve tasty meals, quiet surroundings, Government inspected meats, modern sterilizing, dishwashing machine, air conditioned. Prices reasonable. Cameo Cafe, 828 Yates Street, next door to the Atlas Theatre. Now open every Sunday.

For de luxe dinners, light lunches or teas, come to the Majorette Coffee Shop. Treat yourselves to a Sunday dinner. Now open daily, 7 a.m. to 11:30 p.m.

Victoria Women's Institute sale of work and tea will be held in the Douglas Room, Hudson's Bay Co., 2 p.m., Friday, April 13. Public invited.

A La Jolie cosmetics consultant from Seattle, formerly of Hollywood will be at Reimer's Beauty Saloon from April 16 to 21. Phone E 4432.

Ladies! Every day you can get a $5 credit slip for a La France Beauty Salon permanent at Housewives' Holiday.

Rummage Sale to be held at City Market, Saturday, April 14th, sponsored by the Royal Bride Chapter, I.O.D.E.

Salvage collection for Oak Bay, Shoal Bay and Uplands. We collect rags, paper, household mattresses. Phone E 3412.

Toby Jug, Elk Lake. Devonshire cream teas served daily. Reservations for tea, Tel. Colquitz 47R.

Hear Ye! With the Vibraphone Hearing Aid. No batteries, $15 30-day trial. 114, 745 Yates. E 0233.

Rummage Sale, Saturday, 10 a.m., Hard of Hearing Hall, Chapter V-P.E.O. Sisterhood.

The Shawnigan Beach Hotel opens for the season, Saturday, May 5.

Mimeographing, printing. Wooding, 937 Johnson Street. E 0012.

PRE-BUDGET PRICES STILL HOLD ON THESE

RADIOS

Visit our radio salon now and select your set while our stock lasts . . . . here are just a few of those we offer.

FLEETWOOD COMBINATION, in walnut or limed oak. 3-speed changer	$189.50
RCA VICTOR COMBINATION, long and short wave, "45" RPM changer, in mahogany	$219.50
MARCONI COMBINATION with Webster 3-speed changer and mahogany case	$219.95
GENERAL ELECTRIC COMBINATION with 3-speed Webster changer. Standard wave reception. Full length doors	$233.50
PHILIPS ALL-WAVE COMBINATION with Webster 3-speed changer. In limed oak	$249.00
PHILCO COMBINATION with 3-speed changer, standard wave reception, mahogany cabinet	$284.50
ELECTROHOME "TEMPORA," with Webster 3-speed combination, long and short wave reception. In walnut	$289.50

G 0561

Fletchers

YOUR RADIO CENTRE IN THE CENTRE OF TOWN

RETAIL BULLETIN No. 109

WAR SURPLUS STOCK

QUANTITY 70 IMPERIAL GALLONS

PRICE 1.49 GALLON

R.C.A.F.

Zinc Chromate Thinner

ITEM 23, R.C.A.F REF. 86

A clear liquid used for thinning paints and lacquers, cleaning brushes, removing tar from automobiles. Manufactured by Sherwin-Williams, Thorp-Hambrock and Berry Bros. Comes in one-gallon cans.

Limit One Gallon Per Customer

Selling for a Fraction of Their Original Government Cost

THE GENERAL WAREHOUSE

WAR SURPLUS ANNEX

1012 GOVERNMENT ST. — E 6821

Look for War Surplus Sign at Corner Gov't and Fort

SHORT BLOCKS and SMALL MILLWOOD

ALL FIR— Per Cord $2.50

BIG LOADS Immediate Delivery

EMPIRE FUEL, LTD. B 2424

Wood – Special, 3 Days – Wood

30 CORDS 12-INCH CEDAR—Mostly Inside, Very Easy to Split, Ready to Burn. Excellent for a Quick Hot Fire — Ideal Fuel for Summer

TWO CORDS - - $3.50 — FOUR CORDS - - $6.00

IMMEDIATE DELIVERY

760 TOPAZ O.K. FUEL G 2452

WIN A Westinghouse $1000 KITCHEN

50 Westinghouse CUSHIONED ACTION WASHERS

ENTER PROCTER & GAMBLE'S SPRING HOUSECLEANING CONTEST

GET YOUR ENTRY BLANKS HERE

HUMBER'S YOUR WESTINGHOUSE DEALER

IN BACK OF THE NEW POST OFFICE

Our Westinghouse 7-Cu. Foot Refrigerators Will Not Be Increased In Price

UNTIL THE PRESENT CARLOAD EXHAUSTED

MORRIS gives you the lowest-cost delivery on the road!

Cut down your light delivery costs with heavy-duty, half-ton Morris Delivery Vans and Pick-Up Trucks.

Light, yet sturdy and durable, they're built to "take it" . . . with strong, streamlined all-steel bodies, highlighted by modern Morris Oxford radiators and grilles.

For driver comfort, speed, manoeuvreability in traffic . . . easy parking . . . and easy upkeep . . . choose Morris!

Low Cost Operation because the engine is built for the job.

Economical Maintenance accessibility makes servicing and maintenance easy.

Big Earning Capacity roominess, easy loading and unloading, save time and money.

Appearance It's the finest advertisement your business can have!

Canadian Distributors

JAMES L. COOKE MOTORS LTD., Toronto

JAMES L. COOKE MOTORS (Western) LTD., Winnipeg

TOLEDO MOTORS LTD., Montreal

BRITISH MOTORS LTD., St. John's, Newfoundland

OXFORD MOTORS LTD., Vancouver

SAWDUST

TWO UNITS - - $10.00

HARKNETT FUEL

737 Pandora Ave. G 2647

MILL ENDS ROOFING AND Stucco Felt

BUILDING BARGAINS

A house, a boat or a bathroom cabinet — whatever you are building, we can save you on the "makings."

Here are big savings for you in Two-Ply, Three-Ply and Mineral Colored Roofing and Stucco Base Felt.

JUST ANOTHER CAPITAL BARGAIN!

CAPITAL IRON AND METALS LTD.

1824 STORE ST. G 2434 - G 8441

When Jameson Knocks...

IT'S CASH on your doorstep FOR A LUCKY LABEL

TEA COFFEE SPICES EXTRACTS

Each day, Jameson's representative calls at a number of Island homes and pays cash to those lucky ladies who have Jameson's Tea or Coffee on their shelves. YOU SHOW HIM THE PACKAGE. HE PAYS YOU THE CASH. Additional cash if you are also using Jameson's Spices or Extracts. Nothing to buy when he comes to call—he gives you cash and that is all!

W. A. JAMESON COFFEE CO. LTD., VICTORIA

Final Clearance Auction

OF CHOICE NO. 1 GOVERNMENT-INSPECTED

NURSERY STOCK

SATURDAY, April 14, 2 P.M.

845 YATES Opposite Atlas Theatre Between Blanshard and Quadra

Dutch Imported Rhododendrons, Camelias, Evergreens, Azaleas, etc. Baby's Breath, Delphiniums, Wanda Primrose, Pernettia, Lilacs, Giant Clematis, Purple Wisteria.

150 VARIETIES OF EVERGREENS

Lots of Dwarf and 3-in-One Fruit Trees

KNAPP THE NURSERY STOCK AUCTIONEER

American Planes Claim Bag of 33 Reds in Battle

TOKYO, April 13 (Friday) (AP).—Thirty-three Russian-type enemy planes were reported shot down or damaged over Northwest Korea yesterday in history's greatest jet and bomber air battles.

The fighting between enemy and [illegible] developed several hours after President Truman warned of a step-up in Red air power to be turned loose from Manchuria bases.

It also came as the Chinese Communists made a puzzling withdrawal in West-Central Korea but kept up the resistance elsewhere.

In ground fighting, Allied troops with flame-throwers and rockets killed or wounded nearly 2,500 Reds, Thursday, on their advance deeper into North Korea.

On the East Central front, powerful Allied searchlights lit up the battlefield south of Hwachon reservoir through Thursday night to pin down the Communists.

NONE LOST

Enemy jets pressed their attack on a B-29 bridge-bombing mission with unprecedented fury but there were no reports of American plane losses.

The American jets and B-29's were credited by the Far East Air Force today with destroying eight enemy planes, probably destroying seven and damaging 18 in the fighting Thursday.

Air force figures showed at least 93 M.I.G.'s were engaged in two separate battles with about 100 U.S. jets and 32 big bombers from Japan and Okinawa bases.

The B-29's hit the steel and concrete bridge over the Yalu River at Sinuiju on a main route of Red China's supply line to the Korean battlefronts.

"MOST CONCENTRATED"

The air force said the bombers made "the most concentrated interdiction attack of the war."

A flight of 50 or more M.I.G.'s swooped on the bombers at the outset. The enemy planes were jumped in turn by masses of F-84 Thunderjets and F-86 Sabre Jets flying cover for the B-29s.

The bombers themselves joined the fast tactical air battle with their .50-calibre buns while bombardiers let go the heaviest tonnage of explosives dropped on a bridge during the Korean war.

Pilots and crew members on the bombers said the Reds flew through their own anti-aircraft fire to get at the bombers.

Two bombers were forced to land in Korea after the battle, the Fifth Air Force reported.

On the ground, a withdrawal of Red forces in one sector—the west-central front—puzzled officers, because resistance was light to heavy elsewhere.

RIDGWAY BACK

Lieut.-Gen. Matthew B. Ridgway, new United Nations commander, returned to his Eighth Army headquarters after a brief visit in Tokyo with his predecessor, Gen. Douglas MacArthur, who was dismissed by President Truman. Ridgway said he would return to Tokyo soon to assume his new duties.

The Allied advance continued slowly but steadily behind tremendous firepower.

A.P. correspondent John Randolph reported that American and Turkish troops advanced without opposition in the west-central sector after fighting bitterly to establish two bridgeheads across the Hantan River.

"It was evident the two full Chinese divisions which had opposed the river crossings yesterday had suddenly pulled out," Randolph reported.

REDS RESIST

But on the right flank of this push, heavy Red resistance was reported north of Yongpong. Yongpong is two miles above Parallel 38 and some 37 air miles northeast of Seoul.

The heavy resistance in that sector and to the left of it Wednesday prompted renewed speculation that Allied forces were punching into the main Red Line.

On the central front, heavy fighting was reported near Yanggu on the southeastern approaches of the big Hwachon reservoir. Censorship obscured details of the action.

On the east coast, South Korean troops pushed northward into Kansong, 26 miles above Parallel 38 inside Red Korea and the deepest penetration thus far in the current Allied drive. The South Koreans have met little opposition.

MASSING PLANES

Appearance of the Russian-built jets in greater strength underlined President Truman's report Wednesday night that the Communists are massing air power in Manchuria.

Intelligence reports indicated some time ago that as many as 3,000 Red planes may be available to back up an expected massive counter-offensive this Spring.

Predicts Arrests

—Central Press Canadian.

IRVING H. SAYPOL

United States attorney, says a series of new espionage arrests will be made shortly. Saypol has announced publicly, "We have now got sufficient information so that we are embarking on a series of prosecutions to stamp out this vice (espionage)." The impending prosecutions, he disclosed, will involve persons connected with the Rosenbergs, recently sentenced to death for espionage.

C.C.L. Plans Special Session To Debate General Wage Drive

OTTAWA, April 12 (CP).—A possible drive for a general round of wage increases was foreshadowed today by the Canadian Congress of Labor in summoning an emergency meeting of all its unions to consider "the relationship of wages with regard to prices."

The action was taken by the executive council of the 300,000-member congress a day after its demand for price controls to hold down living costs had been rejected by Cabinet at a conference here.

Pat Conroy, C.C.L. secretary-treasurer, head of a committee to deal with the meeting, said it would be held shortly but the time and place were not set yet.

In a statement accompanying announcement of the emergency meeting, Mr. Conroy said workers "cannot be expected to stand idly by" while conditions "which are literally taking food from their table" are allowed to continue.

GOVERNMENT "FAILED"

"The Government having failed to take any kind of action, either through the budget or otherwise, the C.C.L. now has decided to hold an emergency meeting of representatives of its unions to determine a course of action in the interests of our own membership and the Canadian people generally, who are being made the victims of outrageous and unwarranted price increases," he said.

The C.C.L. statement said the Government has "persistently adhered to a stubborn policy of refusing to give serious consideration to price control." But there were repeated indication the Canadian people as a whole demanded it.

Percy R. Bengough, president of the Trades and Labor Congress of Canada, said in an interview the T.L.C. does not plan any wage action similar to that of the C.C.L. He said the 500,000-member T.L.C. would leave that up to its individual unions.

Chief exports of the Channel Islands are cattle, potatoes, tomatoes, grapes and flowers.

UNUSUAL OFFER
1950 GREY JAGUAR

1950 Grey Jaguar Mark V Sports Sedan. Immaculate condition throughout.

THOMAS PLIMLEY LTD.

1010 YATES ST. G 7161

Everybody's Talking About This Great Razor Bargain!

Gillette ROCKET ONE-PIECE RAZOR

NOW IN DURABLE STYRENE TRAVEL CASE

COMPLETE WITH 10 GILLETTE BLUE BLADES IN DISPENSER!

HERE'S the greatest bargain in shaving history! It's the new Gillette Rocket Razor and the amazing Gillette Blade Dispenser, now packed in a permanent Styrene travel case.

This razor changes blades instantly, shaves like a dream. For tops in shaving ease and convenience, buy a Gillette Rocket Razor Set—only $1.29.

BIG $2.00 VALUE For Only $1.29

- Instant Blade Changing
- Real Shaving Comfort
- Double-Edge Economy

At the BAY—the New Parker "21"

Each **5.50**

Here it is! The new Parker "21" with a metal blend Osmium point for smooth, even writing! Concealed filler provides full ink supply, hooded point keeps pen moist for instant starts! Choose the new "21" for office, home or school! It's guaranteed by Parker!

Parker Pencil 4.25

BAY Stationery, Street Floor

Hudson's Bay Company

DOUGLAS AT FISCARD

Hudson's Bay Company

INCORPORATED 2ND MAY 1670

TEENERS! SQUARE DANCING!

Learn to square dance in our Douglas Room, Saturday, from 10 a.m. to 11 a.m. Free cokes to all teeners!

STORE HOURS: 9 A.M. to 5 P.M. — Wednesday: 9 A.M. to 1 P.M. — Phone E 7111

Wear a "Stride-Ease" Girdle by "Gossard"

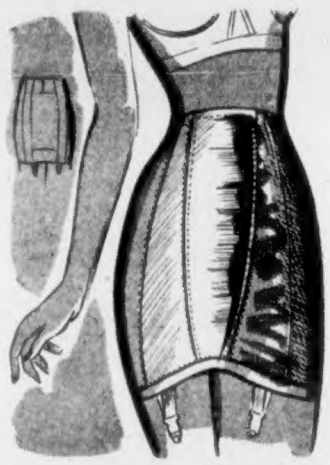

Each **12.50**

Banish strain and fatigue by wearing a right-fitting "Stride-Ease" girdle! Designed in heavy quality satin with elastic side and back inserts with the slimming "narrowline" feature. Satin lastex back gives freedom of movement . . . lightly boned abdomen gives gentle, firm support and full control. Collar top, 6 hose supporters. White. Sizes 26 to 30, in average and full hip figures.

BAY Corsets, Second Floor

Specials

Women's New Casual Shoes! Sandals, Slings

Pair **4.95**

- 3 Comfortable Styles!
- Low or High Wedgies!
- With Composition Soles!

As colorful as the Spring season are these new elk leather casuals! Women of all ages will enjoy wearing these shoes . . . in halter, strap or "Spoonbill" patterns with low or high heel! Also wedge heels. White elk, red elk or black suede. Sizes 4½ to 9. A remarkable buy at this low price!

BAY Women's Shoes, Street Floor

Big Week-End Values in Foods!

These Prices Friday and Saturday Only! Ours Are the Lowest Average Food Prices in Town!

Canned Vegetables

Corn	Aylmer, Choice, 15-oz. tin	2 for 27¢
Hominy	Hunt's, 28-oz. tin	27¢
Potatoes	Hunter's, small white, 20-oz. tin	20¢
Mixed Vegetables	Libby's, 15-oz.	2 tins 35¢
Green Beans	Columbia, choice cut, 15-oz. tin	2 for 29¢
Lima Beans	Aylmer, Choice, 20-oz. tin	20¢
Peas	Aylmer, Choice, Sieve 5, 15-oz. tin	2 for 29¢

Aylmer Pure Jams

Red Plum	48-oz. tin	63¢
Blackberry	48-oz. tin	98¢
Apricot	48-oz. tin	95¢
Greengage	48-oz. tin	65¢
Raspberry	48-oz. tin	89¢
Strawberry	48-oz. tin	1.23
Loganberry	48-oz. tin	95¢
Cherry	48-oz. tin	1.09

Tinned Fruit Juice

Pineapple Juice	Dole's, 48-oz. tin	49¢
	20-oz. tin	2 for 39¢
Grapefruit Juice	Libby's, 20-oz. tin	2 for 39¢
Blended Juice	Libby's, 20-oz. tin	19¢
Pineapple Juice	Tropic Isle, 20-oz. tin	2 for 29¢
Honey	Beetchen's, from Vernon, 24-oz. jar	32¢
Peanut Butter	Squirrel Ice Box Jar, 16-oz.	36¢
Flaked Coconut	8-oz. Cello bag	24¢
Half Chicken	York, for frying, 2-lb. tin	1.69
Pork and Beans	Campbell's, 15-oz. tin	2 for 29¢
Facial Soap	Woodbury's	4 bars 30¢

Libby's Ripe Olives

Small Size	16-oz. tin	35¢
Medium Size	16-oz. tin	39¢
Extra Large Size	16-oz. tin	45¢
King Size	16-oz. tin	55¢
Large Pitted	16-oz. tin	49¢

Fresh Fruits and Vegetables

Bananas	2 lbs.	39¢
Oranges	Valencia, large size, doz.	45¢
Grapefruit	Arizona, size 100	5 for 23¢
Oranges	Blood orange. Size 344, dozen	29¢
Apples	Fancy, Newtowns, crisp for eating or cooking. Junior box	1.49
Cabbage	New, green, lb.	8¢
Onions	No. 1 dry, 3 lbs.	19¢
Seed Potatoes	Great Scott, 10-lb. bag	45¢
	Early Rose, 10-lb. bag	60¢
	Green Mountain, 10-lb. bag	45¢

Stafford's Pie Fruits

Cherry	Red, pitted, 20-oz. tins	45¢
Blueberry	20-oz. tin	49¢
Apple	20-oz. tin	39¢

BAY Self-Serve Foods, Lower Main Floor

Choice Cuts of Self-Serve Meats

Side Bacon	Sliced, per lb.	59¢
Loin Roast of Lamb	Per lb.	79¢
Pork Chops	Fresh, per lb.	59¢
Pork Shoulders	Fresh. Picnic style, per lb.	49¢
Corned Brisket	Rolled and boneless, per lb.	55¢
Rolled Pot Roasts	Per lb.	59¢

BAY Self-Serve Meats, Lower Main Floor

Forecast — Sunny. Little warmer with light winds

The Daily Colonist.

THE OLDEST DAILY ON THE PACIFIC COAST—ESTABLISHED 1858

Victoria is the poorer by the passing of Brig. Sutherland Brown

NO. 104—NINETY-THIRD YEAR | VICTORIA, BRITISH COLUMBIA, SATURDAY, APRIL 14, 1951 | TWENTY-EIGHT PAGES

Silver Fox—Idol of Past—Congratulates City's New Favorite

Lester Patrick last night presented Victorians with another popular team of champions, with the reigning favorite of the Cougars their popular playing coach, Roger Leger. Above, the Silver Fox shows his appreciation and joy as he works over the affable French-Canadian.

—Colonist Photos by Jim Ryan.

Virtually every member of the Cats proved himself a hero during the stretch drive of the regular season and the long play-off string. Three of the heroes are shown above as shut-out artist Gerry Cotnoir is chaired by Andy Hebenton, left, scoring hero with two goals last night, and Eddie Dorohoy, league scoring champion.

Ice Fever Rampant As Cougars Win Cup

By BARNEY McKINLEY

Victorians are convalescing today from the worst attack of hockey fever in history, following last night's resounding Cougar victory in the Pacific Coast Hockey League final play-offs.

The Cougars' big 3-0 victory over the New Westminster Royals topped off a last-of-the-season drive with the finest type of championship cream.

To quote a fan, it put the Victor into Victoria, and it spread a nice pink flush of triumph over the city's erstwhile White elephant Arena.

The Cougars had an extra incentive last night. They played the game for a girl named Marie who

For further pictures and stories, see Page 10.

asked them to take the cup in four games out of five.

They needed last night's triumph to fulfill her wish.

SPECIAL FAN

Before the game a letter came to coach Roger Leger from the kind of a fan who lifts sports out of commercialism right into gallantry.

What was making the boys skate harder than ever last night—if that's possible—was the fact Marie is desperately ill.

She said a Cougar victory would make her happy, and that beat the Royals right there.

Peak pitch of play-off excitement at the Arena knocked out some little dramas not forecast by the "Lucky Cougar" program.

DARKEST MOMENT

Life's darkest moment, for instance, featuring the man whose friend had his ticket and had failed to show up—with the game under way.

Then there was music maestro Hans Gruber, down to see how the Cougars conducted themselves and getting more excited than a full-dress concert.

Twenty minutes before game time, Arena Way was packed with cars and crowds were passing into the building.

After the game started the streets were so deserted it looked as if all Victoria was watching the Cougars.

En route to Leger's apartment to pick up the fan's letter during the game, this reporter passed just three men—sailors.

Back at the Arena, the surges of sound were still breaking as the Cougars outshot the Royals two to one and the crowd roared approval.

Everything was on a grand scale. The capacity crowd of 5,000 broke a record for pop and coffee buying, concession operators said.

With victory in sight the drinks tasted like champagne.

Everything looked better than average.

After the game boys—and girls—fought vigorously for the sticks of the victorious players.

The Cougars' dressing room door probably separated two crowds running about parallel in excitement.

VICTORY CAKE

Inside, the Cougars and their supporters, plus the happiest of them all, owner Lester Patrick, joined in a jamboree around the huge victory cake baked by a veteran supporter.

Outside, things were even noisier. Half an hour after the game ended, a shouting mob of fans, mostly youngsters, was still jammed wall to wall in the corridor.

It was that kind of a game. It was that kind of a victory.

Today they'll be convalescing.

Red Attacks Cost Heavily

Peiping Air Force Expected To Launch Major Offensive

TOKYO, April 14 (Saturday) (AP).—Communist troops Friday made eight strong counter-attacks in Korea. They paid for them with 4,275 casualties, the enemy's bloodiest price for a single day in weeks.

Both sides predicted the enemy's air force soon would play a bigger role.

The enemy said so by implication. Peiping radio ranted that Red China would "most certainly retaliate" for the alleged bombing of the Manchurian border city of Antung by American planes. The charge was not substantiated by any other sources.

The Allied air force has attacked the Yalu River bridge linking North Korea's Sinuiju to Antung. It is a major link in the Chinese Red supply route from Manchuria.

SEES EVIDENCE

The Allied air commander, Lieut. Gen. George E. Stratemeyer, warned there was "unmistakeable evidence" that the Red air force is about to attempt all-out attacks on Allied front line soldiers and installations.

(In Ottawa, authoritative sources said all signs point to a powerful Chinese Communist offensive striking against the United Nations' front line in Korea in the fairly near future.

(They hope it will be the last major battle of the ten-months war, that the Chinese will be beaten and that they will decide to quit or negotiate for peace.

(Canada will dispatch another 5,000 to 6,000 fresh troops within the next week to Korea. But the anticipated attack is likely to be under way by the time they reach the front in May.)

SECURITY BLACKOUT

On the warfront, Red counter-attacks were made on the central and western front. With much of the operational details masked by a security blackout, these were not pinpointed. But today's Eighth Army communique said some Red counter-attacks were beaten off south-east of Chorwon and east of Kwachon.

Thus far the Reds have kept their Russian-built planes, mostly MIG jets, based in Manchuria, where Allied planes are forbidden to venture.

Three Lose Lives

KEREMEOS, B.C., April 13 (CP).—Three men were drowned and two companions swam to safety late today when a ferry overturned in the Similkameen River five miles south of here.

The victims were Francis R. Dagnon, 33; George Leliver, 21, and Ray Lever, 17.

Pat Stewart and Havly Cook, two 17-year-old sawmill workers, swam to safety.

The five men were returning from work at the mill at Cawston, across the swift Similkameen.

"The ferry overturned in the current and the guide rope tangled and sucked it under," said the son of H. F. Miller, owner of the sawmill and the ferry.

"The river is swollen high with run-off water now," he said.

MacArthur to Defend Views Before Congress Next Week

(From A.P., I.N.S. Reports)

TOKYO, April 14 (Saturday). — Gen. Douglas MacArthur, in a fighting mood, will fly to Washington next week and defend before Congress the views which prompted President Truman to dismiss him.

His aides received with obvious elation the word that an invitation for the five-star general to address a joint session of Congress, possibly Thursday, was assured.

A mammoth reception has been planned for MacArthur at San Francisco when the general arrives there Tuesday. He presumably will fly on east, Wednesday. Associates said MacArthur decided to make a 24-hour stopover in Honolulu Monday in order to let his party rest from the long flight from Tokyo.

In Washington, President Truman gave the man he fired Wednesday an assured appearance before Congress by issuing the statement:

"I regard it as fitting that Congress bestow this honor on one of our great military men."

MacArthur and his party will fly to the United States—a homeland the general hasn't seen in 14 years—in MacArthur's personal plane.

The 71-year-old general will be accompanied by his wife and 13-year-old son, Arthur.

Maj.-Gen. Courtney B. Whitney, MacArthur's closest adviser, said the general rather had sought both to limit the Korean war and bring it "to an honorable end with the minimum loss of human life."

REDS CLAIM VICTORY

The Chinese Communist Peiping radio today termed President Truman's dismissal of Gen. Douglas MacArthur "a victory of the Chinese and Korean peoples in their fight to resist American aggression."

In the first Chinese comment on MacArthur's ouster, the propaganda broadcast said the five-star general had "fallen from office because of the severe defeats suffered at the hands of the Korean people's forces and the Chinese volunteers during his conduct of the aggressive war."

In Washington, House Republican Leader Martin tonight declared that the Truman administration is "likely to go down as the most senseless warmakers of all time" for ousting Gen. Douglas MacArthur.

In a nationwide radio talk, Martin accused the administration of "bare-faced deception" in extending hope for a negotiated peace in Korea.

Giant Still Raided In Bronx

NEW YORK, April 13 (AP).—Two men were held today after Federal agents raided a still the size of a legal brewery in a one-time movie studio in the Bronx.

The still was running full blast when raiders broke in Thursday night.

United States Attorney Gerome J. Leone said its operations were so extensive that its shutdown may double the local price of illegal alcohol.

Leone said equipment worth $50,000 was turning out 800 to 1,000 gallons of alcohol a day. There were 30,000 gallons of mash fermenting.

Mayor Thanks Cougars

The Cougars received a heartfelt "thank you, and well done," from Victoria Mayor Percy George after their victory last night.

"On behalf of the City Council and the citizens of Victoria, I wish to thank the boys through their manager and coach for a series of games that were a great credit to our city.

"We're very proud of the Cougars and we wish them continued success in their future endeavors. Regardless of where they came from, they're a credit to their native towns and the clubs from which they started," said Mayor George.

Petain Thinks Death Near

ILE D'YEU, France, April 13 (AP).—Grave concern was expressed tonight for aging Marshal Henri-Philippe Petain, who has been suffering from a lung congestion since last Tuesday.

"I have prepared myself for the great journey which I am now awaiting," the marshal told his chaplain, Abbe Bailly.

Straith Explains

Changes in Elections Act To Mean Majority Rules

Changes in the Elections Act proposed by the Government will require a Member of the Legislative Assembly to obtain a majority of the ballots cast in his constituency in an election, Provincial Secretary W. T. Straith told the Legislature yesterday.

He said he could recall sitting in the Legislature without a 50 per cent majority of ballots cast in an election.

With the changes, the Legislature and the people will know that members represent a majority of the people who voted, said Mr. Straith.

"NO ADVANTAGE"

The minister said he could see no advantage to a candidate having his name at the top of the ballot. Arguments that this was important placed a discount on the intelligence of the people of the province, he asserted.

He said it was proposed to follow the present precedence where Coalition candidates—the party of the Premier—are placed at the top of the ballot.

The numerical system of preferential voting may make for some delay in counting ballots, but such a condition prevails in many provinces in Canada, he said.

A ballot marked with an X instead of the figure 1 will not be counted as spoiled, he said.

Inside Today

	Page
Tibetan Proves Expressive Language	2
North Korean Who Surrendered "Just Tired"	3
World News in Brief	5
Konkin Testifies in Stabbing Case	25
In the Legislature	25
★ ★ ★	
COLONIST TELEPHONE:	15
Bobby Sox	20
Churches	7
Classified	17
Comics	13
Crossword	8
Culbertson on Bridge	24
Editorials	4
Financial News	12
G. E. Mortimore's Column	2
Interpreting the News	3
Life's Like That	19
Louella Parsons' Column	8
Oddities	3
Radio Programs	17
Serial Story	6
Social	16
Sport	10, 11
Sunrise and Sunset	24
Television	17
Theatres	8
Tides at Victoria	24
Uncle Wiggily	8

Crew Forced To Leave Ship

KIRKWALL, Orkney Islands, April 13 (Reuters). — A Swedish skipper and 15 of his crew were forced to abandon their grounded ship tonight after a 36-hour struggle to save her from a rocky island in Pentland Firth.

Royal Pair Pay Visit to Pope; Protestant Cry Raised in U.K.

VATICAN CITY, April 13 (AP)—Princess Elizabeth and her husband, the Duke of Edinburgh, visited Pope Pius today The audience drew Protestant objections in Britain.

Five British organizations protested to King George. The Protestant Truth Society, the Protestant Alliance, The Women's Protestant Union, the Sovereign Grace Union and The British Bible Union telegraphed the King:

"We are deeply grieved over the visit made by the Princess to the Pope."

The heiress presumptive to Britain's throne and her husband spoke with the Pontiff for half an hour in a meeting which the Vatican announced was "affable."

SEEKS SUPPORT

The leader of the Protestant Truth Society in London, John A. Kensit, immediately sought leaders of other Protestant societies opposed to "Romish" practices in England to protest anew the sixth visit by a member of the British Royal Family to the Vatican in 50 years.

"COMON COURTESY"

But a spokesman for the Church of England, of which King George VI is titular head, shrugged off the visit as merely a "matter of common courtesy."

Rainless Period Smashes 36-Year Record for City

VICTORIA has gone 14 straight days without a trace of rain—a 36-year record for this season. Weather bureau officials pointed out yesterday that a "trace" of rain amounts to less than .005 inch, and anything under this microscopic measurement is just heavy dew.

On March 28, a measurement of .01 inch was taken, but the succeeding two weeks have been the driest since 1915.

Lands Again on Frozen Lake

Daredevil Pilot Takes Off From Crater Atop Three-Mile-High Mount Rainier

LONGMIRE, Wash., April 13 (AP).—A daredevil flyer who landed his light plane near the crater of Mount Rainier and was marooned there overnight took off under his own power late today.

Then the airman, Lieut. John Hodgkin, 42, of the United States Air Force, landed his single-engine, ski-equipped plane on a frozen lake at the 5,000-foot level of the 15,000-foot peak.

The air force said Hodgkin had signalled for gasoline, which was being flown to him at Mowich Lake on the northwest side of the 14,408-foot mountain.

Hodgkin's takeoff came with stunning surprise. A rescue team of mountain climbers was near the summit as he got his souped-up craft off its sky-high perch.

All through the day he had intermittently tried spinning his plane's propeller to get it started. Finally, he succeeded and made the dangerous run to become airborne.

Friends said Hodgkin made the foolhardy landing on the fourth highest peak in the United States in quest of a record for take-off altitude.

Marooned on Mountain, Flyer Escapes

—A.P. Wirephoto Map.

Lieut. John Hodgkin of the United States Air Force late yesterday succeeded in taking off his souped-up private plane from the crater of 15,000-foot Mount Rainier. Hodgkin, seeking a record for take-off altitude, landed atop the peak Thursday. Then his plane developed engine trouble. He spent the night and most of the day on the mountain before he could get the plane started. Then, low on fuel, he landed on a frozen lake at the 5,000-foot level.

The Weather

FORECAST

Victoria—Sunny with brief cloudy periods in the early morning. A little warmer with light winds. Outlook for Sunday, sunny.

High today—60.

Sunshine Yesterday—7 hours, 24 minutes.

COLONIST READINGS

Downtown (to 10:30 p.m.)	Min.	Max.
	46	60

TEMPERATURES

(For 24-hour period ending 4:30 p.m.)

	Min.	Max.	Precipitation
Halifax	37	43	.09
Montreal	42	58	.35
Toronto	33	45	.02
Winnipeg	24	44	
Regina	29	43	trace
Saskatoon	22	45	trace
Calgary	34	43	
Edmonton	28	36	.03
Vancouver	46	57	
VICTORIA	46	55	
Seattle	43	50	
Chicago	34	39	.31
Los Angeles	52	63	
New York	49	60	

ALL ABOARD

By G. E. Mortimore

ABOARD R.M.S. QUEEN MARY, AT SEA.—One day out of New York, everyone is beginning to sniff for land and the fancied delights of the United States.

Immigrants are chattering in several languages about the fun they are going to have. Even my sad English name-plate, the middle-aged lady, is moaning in a slightly higher key, and her sister is soothing her more hopefully.

I'm all worked up too, but for a different reason. As I feared, I have run out of money, and I'm having a series of desperate conferences with myself about the crisis. Have you ever tried to float a loan, afloat? It's no easy trick, I can assure you.

I came aboard with only £5 in my pocket, foolishly expecting it to last through the voyage. Even if it had, I would still have been in a jackpot, because changing pounds to dollars in cash here is verboten. You have to possess dollar travelers' cheques, and I didn't.

As it happened, too, I threw the best part of the fiver away on bingo, the tote on the ship's daily run, and the cardboard nags.

The cabin steward and the waiter should have tips of ten shillings each. Any lesser sum will freeze their smiles over in a hurry, and classify me as one of the lesser vermin. I have just over ten shillings altogether.

So what? I won't see them again. Well, a man has his pride.

* * *

Later. . . . In my struggle to get solvent, I first drew a bead on that Scottish newspaperman heading for New York.

I thought I saw him flash a wad of travelers' cheques so large that it was a positive hardship to carry. I flung a gentle hook towards it, hoping to detach one small leaf of lettuce.

"Do you think I could possibly borrow ten shillings until I hit Montreal?" I asked courageously.

His answer only went to show how the eye can deceive you. That bankroll, I discovered, was an optical illusion.

Not only was my friend a pauper, but he had already gouged his cabin-mate for a fat sum and was depending on him to keep a roof over his head when he reached New York.

I offered my sympathy, because his plight was worse than mine. Then I tried elsewhere.

My Polish cabin mate had never seen me before I got on the ship, and he could only understand one word out of every 20 I spoke. I wouldn't have been surprised if my request for a loan had overtaxed his knowledge of English.

Even people who speak the language quite well, I have noticed, often fail to understand requests of this kind.

But to my amazement he came through with £1. I already had ten shillings, and by clandestine means I was able to change part of it for a dollar bill. So I shall be able to land in New York with my tips paid off, $1.15 in my pocket and a ticket to Montreal.

* * *

Now I can afford to strut around the ship and stare insolently at the hired help, pretending that I really am as good as they are.

Labor's Hand Forced

Full Australian Election Result of Smooth Politics

SYDNEY, Australia, April 13 (CP).—Some 5,000,000 Australians will elect a whole new Parliament April 28—only 16 months after a Liberal-Country Party coalition overwhelmingly defeated the Labor Government which had been in power eight years.

The coalition held 74 of 121 seats in the House of Representatives, but was in a minority in the Senate with 26 seats out of 60.

In the Upper House, its program ran into stubborn Labor resistance.

The coalition was elected to power on a platform with these planks:

1. Outlawing of the Communist Party.
2. Repeal of the Bank Nationalization Act and placing of the Commonwealth Bank under control of a board.
3. Payment of five shillings (about 45 cents) a week allowance for the first or only child of every family.
4. Calling up of youths from 18 to 21 for compulsory military training for home defence.

FAVORED MORE

Previously, the children's allowances had been ten shillings weekly for all but the first child, up to the age of 14. The new bill passed the Senate after a stiff Labor effort to make the first-child payment ten shillings.

Next, the Government introduced a bill to repeal the Bank Nationalization Act and amend the Commonwealth Bank Act.

This ran foul of Senate opposition to the proposed make-up of the bank's control board. The Senate passed the legislation after deleting clauses dealing with appointment of the board.

Immediately, the coalition set a trap by carrying a second, identical bill and sending it on to the Senate. It was later to be the pivot for a coalition move to gain Senate control.

QUANDARY

A bill to outlaw the Communist Party placed Labor in a quandary. It opposed Communism, but was under pressure from powerful, Communist-led unions. In a compromise manoeuvre, the Labor senators approved the bill in principle but fought for six months over details.

No sooner was the bill made law than the High Court threw it out.

Another six months was wasted before the military training bill was passed by the Senate.

Prime Minister Robert Menzies and his Government, infuriated by the frustration of their legislative program, tried once more to have a major bill put through. They decided on drastic revision of labor arbitration law. The Labor Party said it would oppose the bill.

Mr. Menzies sprung his trap.

NO WAY OUT

He challenged Labor to an election and pushed the second Bank Bill (now before the Senate) into the foreground. Labor senators bound to oppose the bank board plan, had no way out.

Mr. Menzies went to Governor-General W. J. McKell and asked for dissolution of both House and Senate. Ordinarily only about half the Senate seats are filled at each election.

He based his request on a constitutional clause dealing with deadlocks. Mr. McKell, a former Labor Premier of New South Wales, took 36 hours to make up his mind, then granted the dissolution.

Big Equipment Due to Arrive For Radar Unit

Radar equipment for the newly-formed 2455 A.C. and W. Squadron will arrive at Patricia Bay this week-end. Air Force officials announced yesterday.

Problem of transporting the heavy equipment from the Mainland to Vancouver Island has been turned over to members of the marine squadron at Patricia Bay.

The Air Force motor vessel Songhee will tow a barge loaded with the equipment from Sea Island at 8 a.m. today.

A second trip will be made on Sunday. Members of the local unit will pick up the radar equipment at Patricia Bay and store it in temporary quarters at Gordon Head Army Camp.

Loss $13,260,000 For Kaiser-Frazer

DETROIT, April 13 (AP).—Kaiser-Frazer Corporation had a consolidated net loss of $13,260,000 in 1950. This compares with a deficit of $30,329,351 in 1949.

The corporation today informed stockholders its 1950 sales totaled $238,035,683 against $104,474,189 in the previous year. Its total automobile output in 1950 was 151,415 vehicles compared with 57,982 in the preceding year.

Don't Suffer Pain of NEURITIS'

Start taking Phyllosan at once. Today, start to get back on the road to feeling great. *If your trouble is due to Vitamin B1 deficiency you'll find prompt relief by taking Phyllosan. Pain of neuritis can be cruel, overbearing—you owe it to yourself to TRY PHYLLOSAN BUY TODAY. All druggists 65¢ (50 tablets), double quantity $1.35. Don't delay—act now!

To Austria

SIDNEY BELL

Patrol leader of Lions Own Senior Troop will represent Boy Scouts of Victoria District at International Jamboree to be held in Austria this Summer. Sixteen-year-old Sid, holder of King Scout badge as well as many other proficiency badges, is former member of North Quadra Troop. Four other Scouts from British Columbia will attend the jamboree.

Victoria Herd Best in B.C. For Production

The "ton-of-butterfat" shield put up by British Columbia Dairymen's Association for owners of the herd with the most "long-distance" cows was won by a Victoria family, it was announced at a recent Vernon meeting.

They are G. A. Swan and Sons, 3361 Oak Street. Their herd of 22 cows had 11 animals last year which had produced 2,000 pounds of butterfat or more in their lifetime.

The Swans have only 11 acres of pasture and beyond that buy all their feed, alfalfa hay from the North Okanagan, beet - pulp from Alberta, and a standard dairy grain mixture from feed dealers. They sell milk by the bottle direct to Victoria householders.

The award is a challenge shield and it was offered by the B.C.D.A. for the first time this year.

The 11 Swan cows, 50 per cent of the herd, are all Jerseys, with an average of seven annual milking periods, and an average production per cow of 480 pounds of butterfat per year. They are machine-milked.

Mr. Swan, busy with his herd and his customers, was unable to go to the Vernon meeting to receive his honor. The shield was brought here by Herbert Shepherd, Victoria milk dealer, and will be publicly presented to the winner.

100 YEARS OF SCIENCE

EDINBURGH (CP). — More than 4,000 scientists, students, laymen and amateurs are expected to attend the 113th annual meeting of the British Association here in August. The main theme will be "100 years of British science" and the Duke of Edinburgh will speak.

Boxcar Deficit Nearly Normal; Cut to 10,000

OTTAWA, April 13 (CP)—Canada's boxcar shortage is easing.

More cars are rolling into this country from the United States, and Transport Department officials said today the prospects are improving for enough capacity to move piled-up stocks of Western grain.

However, it will take another two or three weeks before this is determined finally.

The shortage, developing for several months, has been caused by more Canadian-owned railway cars accumulating in the United States than there were U.S.-owned cars in Canada. This adverse balance mounted during the Winter and early Spring months.

Now the deficit against Canada has been cut down from a high of around 19,000 in early March to 10,800 at the start of this week. That is nearing the normal deficit of around 7,700.

DROP PLAN

Informed sources said the picture has brightened to the extent that the Government has abandoned any idea of appointing a transport controller to round up cars and allocate them for the movement of grain and other essential traffic.

Meanwhile, two other possibilities are pending.

1. The Board of Transport Commissioners is considering a railway application for the stiffening of penalties against shippers and consignees who delay freight cars during loading and unloading. This would be similar to a regulation used during and right after the World War.

2. A greater volume of grain cars is expected to move from the U.S. into Western Canada almost immediately with the completion of the seasonal movement of American grain in that area.

May Stamp Excise Tax On Smokes

OTTAWA, April 13 (CP).—Revenue Minister J. J. McCann indicated today the Government will consider stamping on excise labels the amount of tax being paid on cigarette packages.

John Diefenbaker (P.C., Lake Centre), suggesting that that be done, noted in the Commons that some retailers already are boosting the price of cigarettes to include budgetary tax changes announced Tuesday night.

Dr. McCann said his department has large stocks of tax stamps on hand. However, the matter "would be considered when the present supply of stamps is exhausted."

He also explained that retailers raise their prices because they can claim no credit when the taxes come down again.

The first five and ten-cent store was opened at Utica, N.Y., in 1879.

Bears Famous Name

—C.P. Photo.

LT.-COL. E. M. D. McNAUGHTON

Son of Gen. A. G. L. McNaughton has been promoted from rank of major and named commanding officer of 1st Field Regiment, R.C.H.A. A world War veteran, he has recently been serving as chief instructor at Artillery School, Shilo, Manitoba

Radar Emerged From Search For Death Ray

LONDON, April 13 (Reuters).—Radar was born out of a war-time search by British scientists for a death ray to knock the German air force out of the sky.

This was disclosed in London yesterday when seven of Britain's "back-room boys" claimed awards for inventing and developing radar.

The told the Royal Commission on Awards to Inventors that their invention had helped win the Battle of Britain and the fight against Hitler's U-boats.

Sir Robert Watson-Watt said that during his wartime research work he was asked to investigate a death ray—a ray that would either destroy or cripple enemy bombers.

REJECTED IDEA

He rejected the proposal "for economic reasons," the inventor said.

During this investigation he came to the idea of using radio beams to spot and identify enemy aircraft.

Without radar, Watson - Watt claimed, the air battle of Britain would have been lost and the country invaded.

"I proposed, devised, made with my own hands, installed, erected, maintained and operated radar devices of considerable complication, of considerable novelty and—in one or two cases—of exceptional brilliance," he added.

Mi-Ti Gu-Ti Cha-Pu Longa-Nga: High-Flying Bird Goes Blind

NEW DELHI, April 13 (Reuters).—Controversy is blowing up like a blizzard around the icy peak of Mount Everest on the rugged border of Nepal and Tibet.

New movements are on foot to change the name of the 5½-mile-high unconquered mountain, highest point on earth.

[illegible] name should be Sagar Matha—"Head High Up in the Sky"—by which they claim it has been locally known.

A Chinese Communist magazine has proposed renaming it by the Tibetan name of Chu-Mu-Lang-Ma, meaning "Peak of Sacred Mother's Spring."

The Indians favor the present name of Everest, "in the absence of any indubitable local name."

NOTHING NEW

The issue is nothing new. Mount Everest has been surrounded by controversy since it was first recognized as the world's highest peak 100 years ago. During the century it has defied all endeavors to scale it, and all attempts to agree on its name, its discoverer and even its height.

Atmospheric refraction at such heights complicates calculations, and it was two years before it was definitely established as the highest known mountain. It took another 13 years before the estimated height of 29,002 feet was officially accepted.

Indian surveyors named the peak after Sir George Everest, who had nothing to do with its discovery but who had spent many years with the geodetic survey in India.

Perhaps the most interesting of all the names put forward is the Tibetan name Mi-Ti Gu-Ti Cha-Pu Longa-Nga, which, freely translated, means: "You Cannot See the Summit From Near It, but You Can See It From Nine Directions, and a Bird That Flies as High as the Summit Goes Blind."

U.S. Manoeuvres Delayed by Wind

EDMONTON, April 13 (CP).—High winds today delayed northward movement of 1,000 United States troops flying to Alaska for manoeuvres.

The troops were scheduled to arrive here today from Rapid City, S.D., then fly north tomorrow.

NEWBURYPORT, Mass., April 13 (AP).—For several years Patrolman A. Sullivan has guarded the payroll of Towle Manufacturing Company during its transfer from the bank to Towle's silver factory.

He was off today when five gunmen staged a Friday-the-13th holdup and fled with the $35,000 shipment.

Sullivan wears badge No. 13.

LADIES' WEDDING RINGS, 10k gold ..... $6.00 up
LADIES' DIAMOND SET WEDDING RINGS ..... $16.00 up
GENTLEMEN'S WEDDING RINGS ..... $10.00 up

F. W. Francis LTD.
Diamond Merchants
1210 Douglas St.

Excellent Selection of Rings For That Important Occasion

Give to Conquer Cancer

FOR LONGER WEAR . . .
FOR EASIER CARE . . .

Nylon

NYLON BRIEFS
In white, plain or lace-trimmed. S.M.L. From 1.49

NYLON HALF SLIPS
Plain tailored with wide hem ruffle 3.95 to 4.95

GRESHAM NYLONS
Every gauge for every wear.
42 Gauge 1.25
45 Gauge 1.50
51 Gauge 1.75
51 Gauge, 15 Denier 1.75
Duplicate Heel 1.95

NYLON PYJAMAS
So light, so cool, so relaxing in plain tailored style. Blue, pink, yellow, white. S.M.L. 9.95

NYLON NIGHTIES
Various styles, featuring elasticized bodice with shoulder straps. Pink, blue, maize 7.95

NYLON SLIPS
Lace, embroidery and Nylon net trim to dainty styles. White, maize, blue. Sizes 32 to 40. 4.79

B. M. Clarke LIMITED
711 YATES STREET

HARD OF HEARING?
YOUR CUNNINGHAM DRUG STORE PRESENTS
"TRUTONE" HEARING AID
Free Home Trial

$99 Complete With Molded Earpiece

Payment Plan as Low as 7.50 Monthly

TRUTONE OFFERS YOU THIS—
- Lightweight, only 3½ ozs.
- "All-in-One," No Dangling Batteries.
- Smaller Than a Pack of Cigarettes.
- On The Spot Service.
- No Delays by Sending to Factory.
- FREE Home Trial.
- Fitted in Your Own Home.
- Printed Circuit.
- FREE Audiometric Hearing Test.
- Background Noise Eliminator.
- Very Low Battery Cost.
- Money Back Guarantee.

MORE GOOD NEWS!
NOW AT ALL CUNNINGHAM DRUG STORES
HEARING AID BATTERIES
Saves You Time and Bother
Guaranteed Fresh!

★ NO $200 HEARING AID CAN OFFER YOU MORE

TEAR OUT AND MAIL TODAY!
CUNNINGHAM DRUG STORES 654 W. BROADWAY VANCOUVER, B.C.
☐ Free Home Trial ☐ Free Literature
Name
Address

FRIENDLY SERVICE
Cunninghams
CUNNINGHAM DRUG STORES LTD.

CANADA'S FAVOURITE CIGARETTE PAPERS

DOUBLE AUTOMATIC BOOKLET

be happy

get Lucky

Lucky Lager Extra Dry Beer is winning new friends every day. Always in favour wherever happy people get together.

JUDGED CANADA'S FINEST BY MEN* WHO KNOW BEER

*Distinguished world renowned brew masters meeting at Brussels on Aug. 10-11, 1950, awarded Lucky Lager the Diploma and Star of Excellence, acknowledging this traditionally fine B.C. product, Canada's finest.

Brussels Award

Also Brewers of Burton Type Ale

This advertisement is not published or displayed by the Liquor Control Board or by the Government of British Columbia

World Health Organization Battles Disease Around Globe

Child born in Canada has life expectancy of 65 years but in many parts of the world disease, poverty and ignorance reduce life expectancy to 30 years. This young Haitian mother brings child to World Health Organization centre for treatment to prevent leprosy-like yaws.

A branch of the United Nations, W.H.O. is battling disease and ignorance with all means at its command. Little Austrian girl, suffering from tuberculosis of the bone, is waiting for visit from a W.H.O. physician in a hospital in Vienna.

—Central Press Canadian

Even when needles guard against diseases no one likes them. This baby is no exception. Child is being inoculated in a W.H.O. centre in Tunisia. W.H.O. is embarked on a task so tremendous that many years will pass before results will be apparent.

Red Children Used To Spur on Parents

LONDON, April 13 (Reuters). — Children behind the Iron Curtain are being used to make their parents work harder and produce more goods.

This they are told is one of the [illegible] for peace against the warmonger-ing imperialists of the West.

Recent reports from Hungary and Czechoslovakia have told of this new method of "peace agitation" recommended by teachers to their pupils.

Children write letters to their parents urging them to exceed their work quota.

The parents answer with promises of greater efforts.

[illegible] organ of the Hungarian Communist party, quotes one of these letters written by a school girl to her mother who works in a [illegible].

[illegible]

Officers Win A.F.C. For Perilous Rescue

OTTAWA, April 13 (CP). — Exploits in the Far North and on the East Coast have won the Air Force Cross for two R.C.A.F. officers in search and rescue operations, the air force announced today.

The recipients are Sqdn.-Ldr. W. A. G. McLeish, D.F.C., [illegible] and Flt.-Lieut. O. G. [illegible] of St. Thomas, Ont. They won the awards while serving with No. 103 Search and Rescue Unit at Greenwood, N.S., during 1949 and 1950.

Sqdn.-Ldr. McLeish piloted a plane to [illegible] Island deep inside the Arctic Circle in October, 1950. Despite blinding snowstorms he brought the patient — a badly injured man — safely to his home base.

In March, 1950, he carried out another hazardous mission to Clyde River on Baffin Island to bring out an Eskimo boy. He successfully landed a four-engined Lancaster on an unknown and unprepared ice surface, the first time a wheel landing of this type had been carried out by the R.C.A.F.

Sqdn.-Ldr. McLeish is a native of [illegible]. A keen athlete he attended [illegible]. He won the D.F.C. while on bombing duties overseas.

Flt.-Lieut. [illegible] was cited for his personal courage and cheerful enthusiasm which have been an inspiring influence to all his associates.

In particular the citation mentioned a flight in October, 1949, in which he piloted a plane which landed with great difficulty in Labrador on successive occasions to pick up a severely injured Eskimo and a small boy dangerously ill, later evacuating several Eskimos who were seriously ill.

Not So New, After All

A-Blast Inside Head Not Like Atom Bomb

By HOWARD W. BLAKESLEE
Associated Press Science Editor

NEW YORK, April 13 (AP). — What is new about "the first atomic explosion ever to take place in the human body," as reported in these words by Collier's Magazine?

This was a treatment for brain cancer in an unidentified woman who lay on top of the world's new reactor of the U.S. Atomic Energy Commission at Brookhaven National Laboratory, Upton, N.Y.

Neutrons, the particles which reactors make, drove through the woman's skull and brain, where they hit some boron in her cancer, and the boron supposedly exploded.

This was not the first atomic "explosion" caused in the human body by neutrons. Neutrons have been used widely nearly 20 years in that way and on cancer. But there has been no notable success in this trying to cure cancer.

Collier's said this was an atom explosion. It was not the A-bomb explosion at all. No atoms split in the woman's brain. The neutrons changed boron into lithium and a bit of ordinary radioactivity, known as alpha particles.

What was new was the setting. The woman was placed in a sink-like depression in the reactor's concrete top. Her treatment was a historical milestone, because it fulfilled a prediction made for years, that some day a person may walk up to a great reactor and there receive [illegible] treatment through [illegible] the concrete shielding wall.

For years boron and neutrons have been tried on human cancer, but [illegible]. Cancer experts said today that this is the first time they knew of the boron being inside an internal cancer.

Collier's said slow neutrons were used and that they were the same as the neutrons that detonate A-bombs. Slow neutrons don't detonate A-bombs but are the product of reactors.

Sullen Prisoner Hopes for Mercy

North Korean Feared Torture But "Just Too Tired to Care"

By SGT. CONNIE SELLERS

SOMEWHERE IN KOREA, April 13 (NANA). — The first thing you noticed about the dark, sullen man [illegible]. How [illegible]

The prisoner's [illegible] until he was the same as [illegible] every day of the Korean front. It had splatters of blood down the [illegible] which were [illegible] with months of [illegible]. His shoes were [illegible] black canvas with rubber bottoms.

DRAFTED FROM FARM

Cpl. Shim San-Ki, 33, was drafted last August from his farm near Namchonni in North Korea. His wife and two daughters stayed behind to furnish the food for the "People's Army."

Shim felt pretty good in his new uniform, carrying his new gun. He felt good, too, when his 7th Division thundered down the Korean Peninsula to the Naktong River.

"We were beating the Americans," he said. "The Koreans were better soldiers than they were. Even though they had the firepower and the airplanes, the white men were being taught a lesson."

Shim picked nervously at a twisted bit of straw. "Now, of course," he said, eyeing the R.O.K. interpreter, "I know better."

MEMORY OF RETREAT

What had he thought about when [illegible] to an area [illegible]?

"I thought we had lost the war. It was over."

Did he think he would be able to [illegible] his family?

"I did not dare to hope."

Why not?

"I wanted to go home but I did not dare to say it."

Why not?

Shim [illegible]. He looked [illegible] the cigarette being smoked by a South Korean guard.

"Meh-lah."

"Meh-lah" is an expression roughly translated as "I don't know," but it can mean anything the speaker wants it to.

FELT GOOD AGAIN

When the Chinese poured across the Yalu River and swarmed over Eighth Army G.I.s, Shim felt pretty good again.

"With their help we could win," he said. "But they did not bring the airplanes and tanks they promised. Only men."

Shim, now wearing the second set of clothes he had been issued since becoming a soldier (one Summer, one quilted Winter uniform), began to worry.

"I began to be afraid of death," he said.

The guard gave him an American cigarette.

The new shoes?

My [illegible] them about two weeks ago. After the weather turned warmer. Before that we had straw sandals. Many suffered from frozen feet.

TOO TIRED TO FIGHT

He surrendered, he said, because "I was too tired to fight any more."

Sleep and food were dreams, he said. [illegible] The American artillery and the airplanes never stop. He puffed his cigarette and said [illegible] all the time. We had nothing to eat.

A chance G.I. safe conduct pass decided Shim. He would desert and surrender as soon as he could.

"Of course," he said, picking at the straw, "I was afraid that the foreigners would punch my eyes out and kill me slowly. But I was too tired to care. I am very tired."

What did he think lay ahead for him now that he had surrendered?

"Meh-lah. I do not know. I do not think you will kill me."

SAVES BUTT

He carefully snuffed out his cigarette and tucked the butt into his pocket.

"Maybe," his slitted eyes glanced at his interrogator, "maybe the Americans will forget that I have fought against them and let me go back to my farm and my family."

He watched the new cigarettes being lit. His black-rimmed fingernails scrabbled in the straw.

"Do you think so?"

Suddenly eager, he said: "The Americans are the strongest soldiers in the world."

When nobody answered, his head fell forward, the straggly hairs of his beard resting on his chest. He moved his new shoes farther under him, hiding the G.I. socks he wore beneath them.

"I am very tired."

Belfast, in Northern Ireland, received its first charter of incorporation in 1613.

Late Hitch May Delay Schuman Plan Signing

PARIS, April 13 (AP). — An unexpected disagreement tonight threatened to delay the signing of the Schuman Plan.

Authoritative sources said the foreign ministers had run into trouble on several points in the plan to pool coal and steel resources from France, West Germany, Italy, Belgium, Luxembourg and The Netherlands.

The ministers themselves remained somewhat [illegible] so they left today's four-hour meeting.

Paul Van Zeeland, Belgium's Foreign Minister, said "problems have arisen but they can be worked out."

Asked by a reporter if the Plan will be signed Tuesday as originally predicted, he shrugged and said "It may be but I won't say it is probable."

It was authoritatively learned that the main disagreement today was on the question of how many members will be appointed to the international high authority which is to operate the $4,000,000,000-a-year pool.

Germany and France it was believed want a five man authority. The others favor a larger body.

PROOF of its healing power

The way to health and happiness [illegible] is [illegible] by both Science and Religion.

Many diseased patients [illegible] the [illegible] proof.

The final chapter in the [illegible] with Key to the Scriptures by Mary Baker Eddy consists of 100 pages of [illegible] from persons who [illegible] reading this book alone.

All testimonies have been carefully authenticated. All manner of disease and discord has been [illegible] permanently and [illegible]. This is the proof that Christian Science provides of its healing power.

Science and Health may be read or borrowed at all Christian Science Reading Rooms. The coupon is also for your use.

CHRISTIAN SCIENCE READING ROOM
Now Located at
822 YATES STREET
Victoria, B.C.
Visitors Welcome

☐ Enclosed is $3 [illegible] a copy of Science and Health with Key to the Scriptures by Mary Baker Eddy
Name ______
Address ______

Springtime SHOES

Refreshingly New..

[illegible] 7.50

[illegible] 4.50

[illegible] 4.98

All white leather [illegible]

[illegible] A pair 4.25

The Vanity
1306 Douglas Street

National Cacophony

Siren, Bell, Horn Blast Urged by Commentator

WASHINGTON, April 13 (INS). — Commentator Fulton Lewis, Jr., proposed tonight that every church bell, factory whistle, siren and car horn in the United States be sounded for one minute when Gen. Douglas MacArthur lands at San Francisco, Monday.

Lewis said that Chattanooga (Tenn.) Free Press suggested the idea as a means of protesting Gen. MacArthur's ouster and as a method of according him a hero's welcome.

Lewis said he hoped such a reception would "blast every eardrum in Blair House, make Dean Acheson hold his head in agony and rattle the plaster at No. 10 Downing Street in London."

RESIDENCES

Blair House is President Truman's official residence, and No. 10 Downing Street is the official residence of Prime Minister Clement Attlee.

The minute that word has been received of Gen. MacArthur's arrival in San Francisco, Lewis said, "the cacophony should begin as a 'chorus' of American public expression" protesting the general's removal.

News Oddities

TORONTO, April 13 (CP). — Constable George Dennis today complained to a police commission meeting that a taxi driver called him and a fellow officer "No-good $32.50-a-week flatfeet."

Quipped Mayor Hiram McCallum, a commission member:

"I suppose he didn't know you recently received an $8-a-week raise."

PHILADELPHIA, April 13 (AP). — Friday the 13th means beware to some folks, but to Mrs. Ruth Griffin it means another daughter in the family.

Mrs. Griffin was born 47 years ago today, Friday the 13th of April, 1904.

A daughter, Jeanette, was born 26 years ago today, Friday the 13th of April, 1925.

Another daughter, Ruth, 19, was expecting a baby early next month but gave birth to a daughter today—Friday, the 13th of April, 1951.

THREE RIVERS, N.M., April 13 (AP). — Kersey Hatch, Southern Pacific bulldozer operator, heard the second-hand car he bought might be hot.

He dug a big hole, drove the car into it, shoved the dirt on top and tamped it down solidly with the big tractor. But someone saw him and notified police.

The crushed car was jerked out of its grave for an autopsy.

Then the investigation disclosed the title was clear, and his fears were unfounded. But all he could salvage was the engine.

PROVIDENCE, R.I., April 13 (AP). — The five justices of the Rhode Island Supreme Court waited in their chambers.

In courtroom, the deputy sheriffs waited at their places.

But no lawyer drew near to present a case.

"Lawyers," explained one court attendant, "are a superstitious lot."

Last year one case was assigned on Friday the 13th, but the lawyers had it changed to another day.

MORE PEOPLE BUY CHEVROLET THAN ANY OTHER CAR
In Victoria Too
WILSON MOTORS Ltd.

ANNOUNCING A NEW Personal OFFICE

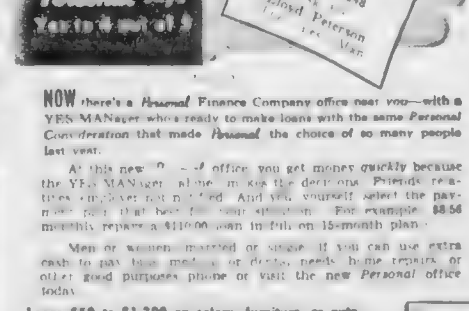

NOW there's a Personal Finance Company office near you—with a YES MANager who's ready to make loans with the same Personal Consideration that made Personal the choice of so many people last year.

At this new Personal office you get money quickly because the YES MANager alone makes the decisions. Friends, relatives, employer not notified. And you yourself select the payment plan that best fits your situation. For example, $8.56 monthly repays a $110.00 loan in full on 15-month plan.

Men or women, married or single, if you can use extra cash to pay bills, medical or dental needs, home repairs, or other good purposes phone or visit the new Personal office today.

Loans $50 to $1,200 on salary, furniture, or auto

"THE COMPANY THAT LIKES TO SAY YES"
Personal FINANCE CO. OF CANADA
Personal Loans
SUITE No. 1, 650A YATES STREET, 2nd Floor, Above Tip Top Tailors
Phone Lloyd Peterson, "Yes" Manager
LOANS MADE TO ALL SURROUNDING TOWNS

Sleep Tight on a

RIDEAU
SPRING-FILLED MATTRESS

A famous GUARANTEED MATTRESS with the wonderful Flex-a-lator construction. Who says prices are going UP? Here's a SPRING-FILLED MATTRESS at a price LOWER than ever before.

36.50

and see these other Spring Carnival Values

HOLLYWOOD BED

A Box Spring on legs, with quality SPRING - FILLED MATTRESS. Available in all sizes, this is an EXTRA SPECIAL in our Spring Carnival. Only 59.50

MODERN BEDROOM SUITE

A smart - looking, well - made 4 PIECE BEDROOM SUITE in bleached mahogany. Available with bed, chiffonier, vanity and stool, OR with Mr. and Mrs. Dresser, for only 199.00

Dress up your Home for Spring... with FRESH NEW CURTAINS and SLIP COVERS!

A new showing of FLORAL PRINTS including textured clothes from U.S.A. Spring flower cretonnes from England. All are 50 inches wide. Price is only 2.95 per yard.

TWO-PIECE CHESTERFIELD SLIP-COVERED FOR 88.00

FULL-LENGTH DRAPERIES, LINED, ONLY, PAIR 28.50

★ Remember [illegible] at PRESENT STOCK [illegible] at [illegible] lower prices. But while stocks last!

Standard FURNITURE
DENNYS OF VICTORIA
Phone B 5111

RIGHT THROUGH—YATES TO VIEW

1858 The Daily Colonist 1951

AN INDEPENDENT NEWSPAPER THE ORGAN OF NO CLIQUE OR PARTY

Victoria Owned and Operated

The Colonist Printing and Publishing Company Limited Liability
1211 Broad Street, Victoria, B.C.

Subscription Rates: By city carrier, $1.25 per month · By mail, British Empire and American Continents, $12.00 per year; $1.00 per month. Other countries, $24.00 per year, $2.00 per month.

SATURDAY, APRIL 14, 1951

Keeping Faith with the Annuitants

THE Provincial Government is acting wisely in withdrawing a prior decision to reduce its existing contribution to the teachers' pension fund. Not only was the undertaking formally given, but the very needs of the day make it improbable that such a change could have been made now without serious damage to the structure of that superannuation scheme. By continuing its 7 per cent contribution for this year, and promising to join the teachers in a closer study of the whole scheme in the interval, the Province will restore the confidence of the teachers, who as a group were among the first to set up superannuation provision on an actuarial basis in British Columbia.

Times like the present are difficult enough for annuitants without uncertainty as to the continuation of benefits they saved for during a long working career. In some superannuation schemes under Crown supervision pension rates a decade ago were drastically cut from their original level, when revision showed that certain of the schemes were not sound. Both civil service and municipal pensions came under downward revision at the time with results that were felt sharply by those concerned, and which indeed have not yet come to the end of the dislocation that these changes caused. It is far better for the Province and the teachers to go thoroughly into the teachers' pension fund in the ensuing year, than to have the Government make an arbitrary, and protested, change now. The facts may show that the teachers are right in their contentions in which they appear to have been unanimous.

A Logical Grouping of Commonwealth Troops

IT would seem like a commonsense proposition that when the Canadian brigade at Fort Lewis gets to Korea it should become part of a Commonwealth division. The Princess Pats are at present serving as a unit of one of the two British brigades there, which also include elements of Australian and New Zealand forces. Arrival of the main body of the Canadian force raised for Korea would round out a division grounded in common traditions and military tactics. Most Canadians would expect this formation to be automatic.

The surprise is that at this late date a matter of this nature should not have been settled before. Mr. Claxton says he would be agreeable to a Commonwealth division, but otherwise seems rather vague about the final decision. If an announcement on the subject is expected soon from London, as reported, what inhibition prevents its release at Ottawa? Canadians will not be content with the implication that their own Defence Department has no voice in the employment of Canadian units. The recent war provides ample precedent for a nation having some say on the disposition of the troops it sends overseas.

Inclusion of the Canadian brigade in a Commonwealth Korean division would provide further denial of recent fears about the Americanization of the Canadian forces. Coming as it would in the train of assurances by Mr. Claxton and the chief of the general staff, General Simonds, that no departure from traditional Canadian army organization, tactical doctrine or training was contemplated, the creation of what in effect would be a family division in the field would be well received in this country. From the sheer fighting standpoint also, this formation could not be bettered. Its components belong together.

Consumers Cannot Stand Much More

ALTHOUGH they may not agree with everything he does, most Canadians have a high regard for Mr. C. D. Howe as a practical economist, distinct from the ubiquitous theorist who knows all the answers but never seems able to make them work. Thus when Mr. Howe expresses views on the subject of government controls they command more attention and respect than those of some other members of the Dominion Cabinet.

Of price controls, Mr. Howe says Canada may have them if they can be made to work effectively in the United States, with whose price structures those of the Dominion are entangled. "The only reason we aren't doing it," he says, "is that we don't think we can make a go of it." That is a frank statement of the Government's attitude that anyone can understand, whether he agrees with it or not.

United States attempts to stabilize prices by means of controls have created much confusion, and if Mr. Howe says Canada would have no more success along those lines he may be right. Just the same, neither he nor anyone else at Ottawa can dispute the fact that the Dominion is suffering from the worst attack of inflation in its history. When the once lowly hamburger becomes luxury fare and skyrocketing prices for all the essentials are lowering standards of living in a time of unprecedented production, then the economy of the country is ailing indeed. Leeches, emetics and poultices have done no noticeable good. For five years the patient has been getting steadily worse. Maybe controls will not work as a cure at this stage of the illness, but it is up to the Government to find one that will. The consumer cannot stand much more, and that is a fact the Government has got to face right now.

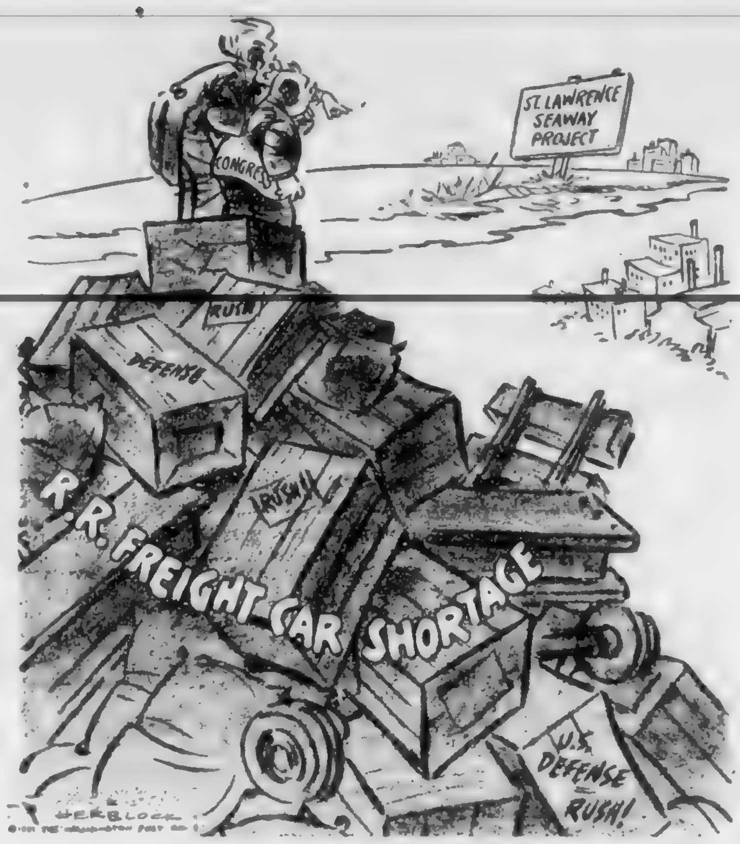

"Can you see it better from here?"

Metal Seekers

By FRANK KELLEY

THERE were a lot of prospectors in the hills of British Columbia, including Vancouver Island, during the late nineties. In those years the men who combed the Boundary country for the riches of the rocks had acquired the knowledge of metals in the hard school of experience, following "float" wherever there might be a possibility of "finding it in place."

They asked no favors of anyone, making their "grubstake" through various kinds of labor and roaming the hills while it lasted; and those chaps turned up some fine ore bodies between the United States boundary and the Canadian Pacific track, as well as in odd places between Ladysmith and Quatsino Sound.

* * *

A prospector's life was not an easy one by any yardstick of measurement; but the British Columbia economy got a boost from the War Eagle, Le Roi and other producing mines, which have accomplished such great things in the Trail area since Rossland first began to talk about the treasures that were being unearthed in the Boundary area.

British Columbia is still a great big province, still possessing possible enormous resources of mineral wealth. Distances are the greatest handicaps to prospectors wanting to get about; transportation is not easy or cheap for the prospector gambling on his own. Some of the larger metal-producing corporations can afford to employ a few select and proven prospectors for tracing down rumors of prospects, but few prospectors, unless they can buy airplane tickets to far places and can be reasonably sure of a bit of luck in the bargain, can afford to take a chance. It is not so easy to have that kind of luck.

* * *

There was a move on the part of the British Columbia Mines Department some time in the nasty thirties to train and grubstake so many prospectors every year and to transport them into the hills. Apparently that did not work out very successfully, a plan which some of the old school prophesied would not be profitable. It was worth a try, anyway.

British Columbia could do with a lot of men—experienced men, that is—looking for metals, who could be placed in various areas where a geologic survey could determine there would be reasonable opportunities of finding something worthwhile. With so much demand for iron, for instance, in the world it might be good business for the Federal and Provincial Governments to undertake some joint plan of campaign to find out once and for all whether there are sufficient iron ores of steel-making texture to make a real go of it. Magnetite, and there seems to be a lot of it in British Columbia, is not the answer, at least not until the metallurgists have found the secret.

* * *

The writer has seen quite a bit of magnetite ore on Vancouver Island, principally at Port Renfrew and south of Nimpkish Lake; at least it looked like a lot of ore, standing up in great bluffs of metal in spots. It stands to reason that it would be good business to make a survey of the best-known deposits and devote some funds to experiment with cheap power in such a worthwhile effort to give British Columbia a steel industry.

As iron groups go probably the Bugaboo group on the Gordon River, Port Renfrew, is the biggest recorded in the British Columbia Coast area. How deep they are is not known, but the English concern which was represented here by a man named Newton for many years had great hopes of that group of claims, which shows on an old British Columbia land map of alien lands as 45 claims, with some 12 blocks of Crown granted property near the mouth of the Gordon River. It was given to me by "Pat" McGregor.

Gerald Waring

Reporting From Ottawa

A GOOD many Liberal M.P.'s believe the time has come for Finance Minister Abbott to quit.

They're not critical of him. They accepted his budget last Tuesday with general approbation. They commend him for having done an excellent job in his five and one-half years as Finance Minister. But they believe if he remains in that post, he may do himself more harm than good.

Abbott is only 51, and is considered to have an excellent chance to succeed Prime Minister St. Laurent when the latter retires.

If he aspires to the Prime Ministership, his Liberal friends argue, then this is no time for him to remain as Finance Minister. As such, he must increase taxes. And finance ministers who do that do not endear themselves to the electors.

Abbott knows this very well. Only Monday night, when Resources Minister Winters greeted him with a smile, Abbott cracked:

"You'd better do your smiling at me tonight, Bob. After tomorrow night not many will smile at me."

* * *

Assuming that Abbott is willing to give up the arduous and often thankless job of finance for an easier Cabinet berth which he has well earned—and there is no reason not to make that assumption — the difficulty is finding a suitable portfolio for him.

Finance is a top flight ministry. Only a small handful of Cabinet posts are on a par with it: External Affairs, Defence, Agriculture, Trade and Commerce and Justice.

So the choice in moving Abbott to a job of equivalent prestige is extremely limited.

In any reshuffle of these top portfolios, Agriculture must be disregarded from the start. The Government has no one who could fill Jimmy Gardiner's shoes. Nor is it logical to disturb Foreign Minister Pearson at this juncture of international events. And Defence Minister Claxton is similarly entrenched by circumstances.

However, Trade Minister Howe has taken over the new Ministry of Defence Production. It is expected that he will be able to devote less and less time to his old department—and thus the way lies open to appoint someone else as Minister of Trade and Commerce.

It's not likely that would be Abbott. But it could be Justice Minister Garson, paving the way for Abbott's appointment as Minister of Justice, the same job which Rt. Hon. J. L. Ilsley took after his duties as wartime Finance Minister all but broke his health.

Whoever succeeded Abbott in Finance, it's reasonably certain, would not be one of the present big six of the Cabinet. Howe can't be spared from Defence Production, and none of the others wants to be taped as the tax man with the selection of a new party leader in the not too distant offing.

* * *

Did you wonder why Abbott didn't recommend an increase in the tax on liquor last Tuesday? The minister had a hearty chuckle over that, and admitted he thoroughly enjoyed crossing up the budget-guessers who bought huge quantities of liquor in anticipation of an increase.

Provincial representations urging Abbott to leave liquor alone were largely responsible for his forebearance. The Finance Minister will have to sit down at the conference table with the Provinces this year and negotiate new tax surrender agreements to replace those expiring next March 31. Further liquor taxes now, which the Provinces argued would interfere seriously with their revenues, might make the task of getting new tax agreements much more difficult.

The Packsack

Of GREGORY CLARK

ONE of the great John Burroughs' most famous remarks was: "We have scarcely a weed we can call our own."

Including weeds, we have about 100 species of wildflowers that have got loose among us from Europe and Asia. A great many of them are costly and some of them extremely dangerous to our agriculture.

Except for pigs that have gone wild in some of the Southern States, and a few tribes of wild horses leading a precarious existence in isolated spots in the West, the rat and the mouse are the only two important animals that have invaded America with the white man. The house mouse has been wholly established in America for a couple of centuries now, and three kinds of rat: the big, ferocious Norway rat; and the smaller black rat and the roof rat which are commonest in the Southern States.

In certain central areas of Canada, the European hare has established itself permanently and is spreading. Among birds the house sparrow and starling are our fellow travelers from Europe. The only insects we have brought with us are all bad from the cockroach up.

Apart from the disturbance of continental life we have created by the introduction of species just as foreign and arrogant as ourselves, we have created deserts where there were prairies, meadows where there were forests, fields where there were swamps. Countless birds and animals we have dispossessed by our activities, and countless others we have provided with country entirely to their liking. The forest and swamp species must be diminishing, while the field and prairie types must be increasing.

And within our generation, we have spread an enormous network of highways and roads across the continent, which, with their death-dealing to small wild life Winter and Summer, are serving as highways for the vultures, too, and doubtless to many another picker-up of inconsidered trifles.

(Canada Wide Feature Service, Ltd.)

Free Snow

MAYBE the British customs officials feared that if other lands—and particularly the northern half of the United States—heard of a country that would take in snow duty free they would arrange to send all their surpluses to Britain. Frankly, we are looking for a merciful explanation of the decision—now rescinded—to tax a shipment of snow from Norway to Britain for a sports event on Hampstead Heath.

The snow was priceless from the point of view of British skiers. It was also priceless in that the Norwegian suppliers were sending it as a gift. But as the customs officials saw their duty it was to see that the snow was not dutiless. They were doubtless supporting a "principle" that even gifts must not enter Britain untaxed. They had learned the old saying in the original Greek, no doubt: Beware of gifts bearing no revenue.

From this distance it looks as if they have inadvertently done the British a service. There is not too much to laugh about under "austerity," but this effort to gather fiscal manna from the hoar frosts of Norway has set the most sober and responsible agencies of British public opinion rollicking with a delectable laughter like that of happy youngsters whenever snow is in the air.

And the surrender of officialdom under the gibes of press and public furnished encouraging evidence that Britons still know how to use laughter as a guardian of liberty.

—Christian Science Monitor.

Letters and Excerpts

Letters to the editor on any topic of genuine interest are welcome if they are brief, accurate and fair. No letter will be inserted in whole, or in part, except over the proper signature and address of the writer. Unsolicited correspondence cannot be returned.

GENERAL MacARTHUR

Sir,—Concerning the recent dismissal of General MacArthur from the supreme command of the United Nations forces in the Far East, I have not heard that the United Nations Assembly has met and voted on said dismissal. Therefore, it would seem that General MacArthur is still in command of the United Nations forces in Korea.

H. T. S. HOPE.

1241 Broad Street, Victoria, B.C.

Editor's Note: U.N. delegated the handling of military operations in Korea not to MacArthur personally, but to the United States Government, which has the authority to appoint and to replace army commanders in the Far East.

GENERAL MacARTHUR

Sir,—Thank you for the timely and dignified editorial on General MacArthur's tragic dismissal. The world will yet live to rue the day when politics removed him from his post on the frontiers of freedom.

General MacArthur's statesmanship, fully the equal of his freely acknowledged soldierly qualities, was undoubtedly unwelcome to the U.N. and its political advisers; but the freedom-loving people of the world have lost one of their few great leaders.

We have only to turn our thoughts back to the days of Neville Chamberlain and his "Peace in our time" after Munich, to see how little peace that abject appeasement brought us in the long run. Will General MacArthur's dismissal appease the Communists for long? The answer must be obvious to anyone who faces facts.

Peace cannot be achieved by politics; only Christian statesmanship can bring about true peace. We can ill afford to lose the services of such a true Christian leader as General MacArthur.

E. W. ABRAHAM.

1125 Faithful Street, Victoria, B.C.

HOSPITAL INSURANCE

Sir,—Everyone is bewildered about the hospital insurance. As I see it, we are all shareholders in a project which should not be influenced by the Government, only as a private concern.

As a private concern we have every right to know in full the whats and whyfors of what is being done with our contributions. What we would like to know, and we have at least a moral right, is:

Is any of our contributions being diverted for any other purpose than straight hospital care? If any money is used to provide new hospitals, extensions, or equipment I think that should be covered by borrowing, because future generations will largely reap the benefits and it is not fair that we should have to shoulder the financial burden at the outset.

Why can smaller hospitals charge less per day? One would think the bigger the hospital, the less per day per patient. If one smaller hospital on the Island can finish the year with a profit, surely bigger ones could do even better. I think it would be in order to ask why a patient is mulcted $12 a day and give a breakdown of how much per patient is the cost of nurses, orderlies, maintenance, clean linen, etc. An instance of what I mean is: One could estimate that one average person would, during his overall stay, require the nurse only about one hour a day—say, $1.50. The same proportion applies to other staff. We would like to know just how that balances out against the $12 a day that is charged.

What has been the average cost of patients who have paid hospital insurance? If we don't include indigents, we might find we have more than covered the cost per patient.

J. B. WILSON.

Langford, B.C.

From 'The Vanity of Human Wishes'

Once more, Democritus! arise on earth,
With cheerful wisdom and instructive mirth;
See motley life in modern trappings dress'd,
And feed with various fools th' eternal jest:
Thou who couldst laugh where want enchain'd caprice,
Toil crush'd conceit, and man was of a piece;
Where wealth, unlov'd, without a mourner died;
And scarce a sycophant was fed by pride;
Where ne'er was known the form of mock debate,
Or seen a new-made mayor's unwieldy state;
Where change of favourites made no change of laws,
And senates heard before they judged a cause . . .

—SAMUEL JOHNSON.

Insinuations are the rhetoric of the devil.
—GOETHE.

To fear death is to pay too much honor to life. —JOUFFROY.

India and the Cause of Peace

(From Saturday Night, Toronto)

CANADIANS were probably a bit astonished to learn from Sir Benegal Rau, during his recent visit to Ottawa, that "no two countries are as close to each other in general outlook and attitude as Canada and India." What he had most in mind, unquestionably, was the position of each country in the Commonwealth and in the United Nations, and the wish of each country that it could manage (which neither can) to avoid "getting entangled in international disputes."

This is a particularly natural desire in a country like Sir Benegal's own Kashmir, which is itself the subject of a particularly nasty international dispute between India and Pakistan, in which its own feelings may not be much consulted.

The voice of India in world affairs would obviously be much stronger if the Kashmir question were settled, and Canadians may wonder whether India has not had at least as much to do with raising hurdles to obstruct such a settlement as Pakistan. These two nations, which the world believed would be a single nation when British authority was withdrawn—could make a great contribution to the cause of peace by simply abandoning their intransigent attitude about their one great subject of discord.

Fun, Fact and Fiction

Having signed up a Lady Godiva who will wear tights, the Coventry Pageant Committee is evidently going after the patronage of those who haven't seen a horse in years.

* * *

What to do about tidying up Korea will be a weight on United Nation's conscience, as you can't just walk off saying "Thanks for the use of the premises."

* * *

CEILING

Archeologists deciphering 4,000-year-old Babylonian tablets recently got a rude surprise.

They discovered that the letters engraved on the stone and burned clay dealt mainly with rationing, price ceilings and production controls.

—Svenska Dagbladet, Stockholm.

* * *

A hospital patient reports great progress in the modern healing art. He says that not once has he been awakened to be given a sleeping pill.

* * *

A new computation gives the speed of light an added eight miles a second, making it much faster than the kind that never gets around until 9 o'clock on a Winter morning.

* * *

Shellac is an item on a new list of scarcities in the United States. For this the sports writers must accept some responsibility.

Bogeymen

The really big bogeymen wear mustaches. Everybody knows this is so. Lesser bogeymen may go clean shaven, but not the big ones. Kaiser Wilhelm and Adolph Hitler, while differing in styles, affected the bogeyman moustache. Joseph Stalin has this in common with them, which could be causing him to ponder their common end.

—The Printed Word.

Looking Back

Through Colonist Files

25 YEARS AGO—The question of preserving the beaches for the general public against private owners of adjoining property is now before the Chamber of Commerce at the instance of the tourist trade group, prompted by the announcement of the proposed subdivision of property at Cadboro Bay.

50 YEARS AGO—The municipal authorities have sent notices to the owners of private carriages reminding them of the by-law passed last year which imposes a tax of $2 on each private carriage owned in the city.

85 YEARS AGO—Two well-known citizens yesterday had a rencontre on the steps of the Assembly chamber, the result of some political difference, during which some heavy blows were struck and the claret drawn. It is to be regretted that people cannot differ on political questions without resorting to such a mode of argument.

Store Rushed for Tourist Season

New Woodward's store building at Courtney and Douglas Streets, built on old site of Wishbone Grill, is expected to be open for tourist season. During week workmen have been cleaning up red brickwork on outside of building. Interior is also being finished as rapidly as possible. Store is expected to cater to tourist trade with such merchandise at chinaware.

World News In Review

(From A.P., C.P., and I.N.S. Reports)

Sir Ivor Maisky, member of the British delegation to the Big Four deputies' talks in PARIS, has flown to London in what is believed a Western move to break the conference deadlock. He will see Foreign Secretary Herbert Morrison.

At present, the conference is stalled in its attempt to draft an agenda for an East-West Foreign Ministers' meeting.

Charles Bohlen, American assistant deputy at the conference, flew to the United States earlier this week to consult State Secretary Acheson on means of breaking the stalemate.

• • •

The Hungarian Workers' Party newspaper Szabad Nep in BUDAPEST has named as "enemies of the peace" three Roman Catholic bishops who refused to sign the Berlin Peace Conference petition. This petition, drawn up by the Communist - sponsored World Peace Council in February, called for a peace pact among the five great powers. The bishops named were Josef Grosz, Andre Hamvas and Jose Peteri.

• • •

A DETROIT newspaper and one of its reporters are under Federal Court contempt citations in connection with a suppressed interview involving Rose Louise Jolive. Frank A. Picard accepted The Times and reporter James Melton of printing a story mentioning a contempt charge against Hoffa although the court had forbidden its publication. The Times publisher and reporter have been ordered to appear in court next Thursday.

• • •

CUT STEEL EXPORTS

Britain is to cut exports of steel, Supply Minister Strauss told the House of Commons in LONDON yesterday. He said supplies to the domestic market would also be slashed because of the defence program.

• • •

The Government has not yet decided what the floor price for butter will be for the coming year, Agriculture Minister Gardiner said in the Commons at OTTAWA yesterday. He had been asked whether the Government would meet the request of the Canadian Federation of Agriculture that the floor be set at 62 cents a pound.

• • •

Two American military transports, one with 600 walking-wounded Marines and 34 navy men, the other bearing the bodies of 97 Korean war dead, arrived in SAN FRANCISCO yesterday. The Marines and Navy men are survivors of some of the worst fighting in Korea.

• • •

In BERLIN, the U.S. High Commission newspaper Neue Zeitung yesterday reported a brief mutiny of East German sea police trainees against their Russian instructors. One of the Germans was shot and wounded by a Soviet officer during the outbreak, while ten others were arrested.

• • •

A pro-Communist newspaper in PARIS has been fined 3,000 francs for faking a photograph to show a policeman kicking a demonstrator. The picture was printed in The Daily Liberation. It originally showed a policeman lying on the sidewalk. A retoucher painted stripes on his trousers to make them look like the concentration-camp uniform worn by the demonstrator. The fake was discovered when other papers printed the same picture, unretouched.

• • •

Canada was urged yesterday to support Israel's claims for $1,500,000,000 reparations against Germany. A delegation representing the Canadian Jewish Congress and the United Zionist Council of Canada called on External Affairs Minister Pearson in OTTAWA to express belief that there is "overwhelming justice" in Israel's claim.

• • •

The U.S. Government in WASHINGTON yesterday ordered more than 19,000,000 cases of canned vegetables set aside for the armed forces, and officials said direct and indirect ceiling prices on beef will be imposed early next week. The Government said truck farmers are expected to increase vegetable production to such an extent that consumers will not feel the pinch of increased military demands.

• • •

EFFIGIES HANGED

Meanwhile, at SANTA ANA, Calif., President Truman was hanged in effigy yesterday by a party of citizens apparently resentful of the firing of Gen. Douglas MacArthur. A straw-filled dummy was found by police hanging from a tree, with a sign attached reading:

"Harry Truman is a Communist ha, ha, hanged"

• • •

But just to show that American sentiment was not all one-sided on the issue, General MacArthur was likewise hanged in effigy on the University of Washington campus in SEATTLE, Thursday night. The dummy tagged with the sign, "Dugout Doug," was ordered removed by university officials shortly after it was discovered.

NOTABLE APPETITE

LONDON (CP). — A frog that weighed more than a pound, could eat two mice at a sitting and which never croaked, died recently at London's Regent's Park Zoo.

Three-Day Delay

Lack of Hospital Space Blamed for Loss of Baby

VANCOUVER, April 13 (CP). — Mrs. Donland Ritchie, whose doctor reported a three-day delay in getting her admitted to hospital, has lost her first baby.

She was admitted to hospital Wednesday and last night suffered a miscarriage. She was three months pregnant.

Eighteen-year-old Mrs. Ritchie was married last May.

The doctor, who asked his name be not used, claimed he had been refused a bed for his patient because the hospitals are overcrowded.

This report added to the already heightened controversy over the Government Hospital Insurance Service.

At Victoria, Health Minister Turnbull said that Mrs. Ritchie would have been admitted to hospital if her doctor had reported the case as an emergency.

But the doctor said he had reported the case as an emergency and that it made no difference.

"It doesn't matter how you report a case," he said. "If they haven't got a bed you can't get one even if you stand on your head and ask for it."

Mr. Turnbull expressed the belief doctors in Vancouver were trying to sabotage the hospital insurance scheme.

"I think the doctors and some others are definitely trying to sabotage the scheme," he said.

Mrs. Ritchie's doctor termed the sabotage charge "ridiculous."

Roaring Fire Guts Building In Vancouver

VANCOUVER, April 13 (CP). — A spectacular three-alarm fire roared through an old four-story building in the heart of Chinatown today.

Flames shot 20 feet into the air from a hole burned in the roof of the building while dense acrid black smoke filled the interior and hampered firemen in their efforts to get to the seat of the fire.

One Chinese, Wong Leong, caretaker, was overcome by smoke and had to be carried down a ladder from the second floor on the back of a fireman.

On the ground floor of the building is Eng Chow Company, House of the Green. The second floor contains the Hoy Sun Ming Yang Benevolent Association.

The fire broke out on the second floor of the building and the interior on the upper three floors was completely gutted. Cause of the blaze is unknown.

World's longest stretch of straight railway tracks is on the Australian Transcontinental, 328 miles dead straight.

Says Doctors Lining Up To Get Beds for Patients

VANCOUVER, April 13 (CP). — Hospital beds here are being occupied two days longer than two years ago and doctors are starting to line up as early as 4 a.m. to obtain beds for their patients, it was reported here today to acting mayor Archie F. Procter at a meeting of the mayor's special hospital committee. Ald. Procter presided in the absence of Mayor Fred J. Hume who is in Ottawa.

The hospital insurance plan was blamed for the extended stay of patients in hospitals.

This means the equivalent of 200 fewer beds available in Vancouver General Hospital, said Peter Ward, secretary of the BC Hospitals Association.

ELIMINATE LOSS

If we could save two days stay in each patient, it would eliminate the Government's cost in the hospital insurance plan, said T. S. Dixon, business secretary of Vancouver General Hospital.

Information that the backlog of doctors too busy to look for selective cases, sometimes cases do not face this problem, it was said. One starting as early as 4 a.m. was given by a representative of the Vancouver Medical Association who declared it "is the most disgusting thing that a doctor can do, but he has to do it."

"When beds are prepared as they are under the Hospital Insurance, it is only human nature to take advantage of that fact to the extent of starting an additional day or two," said another doctor at the meeting.

MORE BEDS

Mr. Dixon said that the Vancouver General Hospital would have an additional 300 beds available by September as a result of current expansion. It was the commonly held view however that this would be insufficient to provide adequate relief.

"The Provincial Government has believed that this pressure will die off," said Mr. Dixon, "but it hasn't. The population has gone up and patients are using the beds longer."

Mr. Ward said he felt private hospitals would be impractical and believed solution to the bed shortage problem lies in shortening the stay of patients.

Last year due to the increased stay, Vancouver General Hospital had about 700 fewer patients than it was by rule.

The committee representing the City General Hospital, St. Paul's Hospital, Vancouver Board of Trade and Vancouver Medical Association will consult full information on the increased bed occupancy for presentation if a brief is presented to the Government.

City Chiropodist Named to Office

VANCOUVER, April 13 (CP). — Dr. H. J. E. Hardman of Victoria today was named Vancouver District representative of the BC Chiropodists Association at the annual meeting here. The association elected a full slate of Vancouver officers.

EVENLY DIVIDED

The British Commonwealth occupies more than a quarter of the earth's surface, divided equally between north and south hemispheres.

ASPIRIN
MADE IN CANADA
RELIEVES PAIN AND SORE THROAT DUE TO COLDS
FEEL BETTER FAST!

★ NO TAX

COME IN TODAY! DON'T DELAY!

WESTINGHOUSE REFRIGERATORS

★ ★ ★

★ NO INCREASE IN PRICES WHILE STOCKS LAST

From $345

7-CUBIC-FOOT MODEL (Illustrated) - - $375

"Victoria's Largest Electrical Dealers"

MACDONALDS

712 YATES ST. E 1171

TURN YOUR OLD GOLD INTO CASH

K. A. McLeod Co. Ltd.

(THE OLD GOLD SHOP)

Now Located at 1111 Douglas

"At last, I've really STARTED TO SAVE

Heat, clothes, groceries, the mortgage. My pay cheque seemed to take a beating every week. Much as I wanted to, I never get round to putting money aside regularly.

So I said "No thanks" when the Mutual Life representative called. I didn't think my pay cheque would stand up to that demand . . . but he showed me how essential it is for everybody to save for the future and how life insurance is the best way to do it. We juggled our budget a little and here I am saving money at last . . . something I'd always wanted to do."

"And the savings protect us too

My husband is a more contented man now that he's 'salting away a little' — as he puts it.

My attitude to this Mutual Life policy of ours is that it's an important step towards independence. Knowing that it's in our safety deposit box is the kind of security you can't put into words but I certainly feel comforted when I think of the children and the protection it would provide for us if anything should happen."

Everybody NEEDS Life Insurance
Everybody can afford it

THE MUTUAL LIFE of CANADA
HEAD OFFICE WATERLOO, ONTARIO
Canada's first mutual

Good looking economical

It's a Beauty

TRIM, HANDSOMELY STYLED—the 1951 Hillman MINX fits right into the picture, anywhere.

MAKES YOUR DOLLAR GO FARTHER—up to 35 miles to the gallon—lower upkeep—long, dependable service.

HANDLES LIKE A CHARM—Gets you out ahead in city traffic—has the stamina and power for long trips.

DRIVE IT at your Hillman dealers now.

HILLMAN minx

A ROOTES GROUP PRODUCT

ROOTES MOTORS (CANADA) LIMITED • Montreal • TORONTO • Vancouver • Concessionaires for the Rootes Group and Rover Products

400 DEALERS COAST TO COAST

Vancouver Island Distributors:
Jameson Motors
740 BROUGHTON ST., VICTORIA, B.C.

DEALERS

PITZER & NEX SUPER SERVICE, 2650 Douglas St., Victoria, B.C.
ALLANSON MOTORS LTD., Courtenay, B.C.
EVANS MOTORS LTD., Duncan, B.C.
EDWARDS GARAGE LTD., Ladysmith, B.C.
BEN LOWE LTD., Qualicum Beach, B.C.
CRESCENT MOTORS LTD., Nanaimo, B.C.
SOWERBY MOTORS LTD., Port Alberni, B.C.
MR. D. WINTERINGHAM, Ganges, Salt Spring Island, B.C.

Be Wise! Get Wiser's DELUXE WHISKY

This advertisement is not published or displayed by the Liquor Control Board or by the Government of British Columbia

Skid Road Fearful; Famed Cafe for Sale

VANCOUVER, April 13 (CP) — Tragedy struck Vancouver's Skid Road today.

The "For Sale" sign went up on one of the last bastions of low prices.

Skid Road habitues, most of them [illegible] self, looked with dismay at the sign posted in the scarred and scratched window of the Wonder Lunch.

When the cafe went, so would the 15 and 25-cent meals.

All day long worried knots of old-timers gathered to study the fearful sign and shake their heads in despair.

LAST HAVEN

The Skid Road regulars had come to recognize the 60-year-old Wonder Lunch as their last haven in a desperate world.

"Now we won't even be able to eat," said an old-age pensioner bitterly as he rubbed a gnarled thumb over the white stubble of his beard.

It has always been the policy of the restaurant never to turn down a person in real need, said Manager Doug Webb.

"The Government and us keep the old-age pensioners," he said. "The $50 a month the Government gives them isn't enough so we make a deal with the old fellows. They keep themselves for the first 20 days and then we look after them to the end of each month."

REBUILT AFTER FIRE

The cafe was founded by a man named Jansen. It was rebuilt after the big fire of 1886 and has been in the F. P. Kennedy family ever since.

It is being sold in connection with the settlement of Mr. Kennedy's estate.

Webb estimates that more than 50,000,000 meals have been served on the warped, wooden horseshoe [illegible] comfortable round wooden stool. The two-inch iron footrail has been completely worn through in several spots.

Only one woman was ever set foot in the cafe, and she had a special permit from the founder. She was one of the few women lumber camp cooks in British Columbia and was a "regular" for years when she was in town.

APPEALING MENU

The menu that appeals to Wonder customers includes such items and prices as: pork and beans, fish cakes, macaroni and cheese, waffles and hotcakes, 15 cents each. A beverage, three rolls with butter and jam, pudding or pie may be obtained with these for an extra five cents.

But of course if some of the hot-polloi want steaks, then the prices get up to 40 and 45 cents," Webb said.

Wonder Lunch has served an average of 2,000 meals a day, seven days a week.

"Up until last Summer, the door was never closed and when I decided to close from midnight to six in the morning, I had to have the first lock made."

Now, Skid Road anxiously awaits word on what a new management will do to prices— or whether there will be a Wonder Lunch at all.

Puddy-Tat Up a Twee

I taw I taw a puddy-tat [illegible] photographer Bud Kinsman yesterday. And sure enough, that's just what he did see. It was Friday the 13th and "Lucky," 11-year-old pet of Mrs. M. Sorenson, 1956 Brighton Avenue, wasn't taking any chances of a black cat crossing her path. She crawled high into oak tree in her owner's back garden, and spent most of afternoon there.

Hauled Out of Front Lines for Surprise Leave, Group of 13 Pats Cleaned Up to Fly to Tokyo

WEST-CENTRAL SECTOR, Korea, April 13 (CP) — Hauled from the front line without prior notice, 13 men of the Princess Patricia's Canadian Light Infantry yesterday left for a holiday — the first Canadian soldiers to sample leave in the Orient since the end of the World War.

The Canadians have been given a [illegible] 13 [illegible] at [illegible] Commonwealth [illegible] centre in Tokyo.

Word reached the battalion Wednesday. The men chosen were shipped from the line late in the afternoon and sent to a rear echelon for a clean up before their departure.

The Pats have [illegible] leave [illegible] [illegible] "When are we going to begin getting leave?" and "How long are we going to stay in Korea?"

ADVANCE TROOPS

The leave party was [illegible] on's six companies...with the 13th an officer in command, Capt. Andy Foulds of Vancouver. Most chosen were members of the advance party which arrived last November. They have been in Korea longest.

[illegible] a United States Air Force troop carrier.

They get five clear days in Tokyo, beginning at midnight tonight. They were issued with new battledress, unit flashes and medal ribbons. When they had shaved, the lucky dozen were different men from those in the line Wednesday.

Disappointed was Pte. Bob Long of Winnipeg, whose name was left off the nominal roll through an administrative error. But he will remain in the rear area until the next party goes, so will get a double leave.

Pte. Reinhold Mohr of Vancouver was a last-minute nominee to take Long's place this time.

Cpl. Ed McDade of Hillcrest, Alta., was sleeping in a slit trench when [illegible] going to Tokyo. He thought his informants were kidding at first. "But, boy, am I glad to get out for a while!"

Others awakened in slit trenches were Ptes. Gilvert Delorme, Portage du Fort, Que., and Jim Leddy, Edmonton.

Pte. R. P. Mitchell, [illegible], was [illegible] company was going into an attack [illegible] Capt. Del Harrison, [illegible].

CAN WON

[illegible]

Cpl. Harold Cook of Dawson Creek, B.C., said: "I was wheeling the lead through my Vickers machine-gun when I got a tap on the shoulder. We were shooting harassing fire for that attack and the gun's barrel was red hot when I was told to leave. We were firing at 700-yards range and the guns fired an extra thousand rounds during the operation."

The men have various projects [illegible] the [illegible] of Japanese [illegible] and pyjamas for wives and girl friends, to cameras.

The move caught Paymaster Capt. John Shaw of Ottawa unprepared and without money. But the group included a few on whom Lady Luck recently smiled at cards and dice and the fellows pooled about $1,800 as a shipping fund. However, Foulds was able to arrange a pay parade in Tokyo.

Others en route were: Cpl. [illegible] Delorme, Vancouver, and Ptes. [illegible] Vancouver, and Pat [illegible] burn, Sask.

Seaman Married In Australia

SYDNEY, Australia, April 13 (Reuters) — Able Seaman W[illegible] Hutcheson, 20, of British Columbia, married Iris Holland, also 20, here today.

Hutcheson, from the Canadian cruiser Ontario which is visiting Australia, met his bride at a Sidney dance a week ago.

Within 24 hours they decided it was "the real thing" and applied for a licence.

Made at Saanichton

Official Gives Results Of Irrigation Experiment

The results of irrigation experiments carried out over a two-year period were released yesterday by the Dominion Experimental Station at Saanichton.

Station official J. J. Woods said several years' more work will have to be done before reliable averages can be obtained, but that the report of experiments is being released because of current interest by British Columbia farmers.

Experiments were carried out in irrigated and non-irrigated plots, containing the following crops: strawberries, loganberries, raspberries, gladioli, tulips, daffodils, iris, hyacinths, cauliflower, potatoes and pasture crops.

An application of one-and-one-half inches of water per hour was calculated a satisfactory rate for average conditions, but texture of soil from sand to clay and the crop grown are important factors governing the downward movement of water, the report said.

OTHER FINDINGS

Other important findings of the two-year experiments were:

A trash surface mulch allows more rapid penetration of water and reduces runoff.

[illegible] fertilizers than non-irrigated crops.

While irrigation may increase crop yields, there must be a high level of fertility to pay for the investment in equipment and the extra labor involved in growing crops.

Water requirements vary with different crops. Of ten crops [illegible] strawberries had the lowest requirement, 68,062 gallons per acre, and pasture the greatest, 226,870.

LUXURY-LOVING BIRDS

KING WILLIAM'S TOWN, South Africa (R) — A [illegible] has solved the mystery of her missing washing. A pair of hamerkops, a type of crane, had taken vests, pants, handkerchiefs and a bathing costume to line the enormous nest they were building in a gum tree in the public gardens here.

BILINGUAL AFRICANS

Nearly half the white population of the Union of South Africa speaks both English and Afrikaans.

The Case of the Musical Cow

By ERLE STANLEY GARDNER

Copyright 1950 by Erle Stanley Gardner. Published by William Morrow & Co. at $2.50. Copyright 1951 [illegible] Syndicate, Inc.

CHAPTER X

"Now where was this other car?" Lieutenant Tyler asked.

"Well, now, I'd say he was about fifteen feet ahead of me . . . yes, there are his tracks right there."

They examined the ground carefully.

"Don't see any signs of a jack having been put down here," Wallington said, "and there certainly wasn't any flat tire on the car which pulled in here."

Wallington's flashlight paused on a fence post. "Say," he said. "Look at this. There's a chip taken out of this fence post and it looks fresh . . . There's a marker."

Lieutenant Tyler examined the chip.

Wallington said, "I'm sorry I bungled this."

"You haven't bungled it," Lieutenant Tyler replied. "I had a man in Noonvale give us a report on Rob Trenton. He trains dogs. In fact he's sold us half a dozen."

"What does Trenton have to say?" Wallington asked.

"He isn't there. But the man who works for him said Trenton drove this car home and left it in the driveway. In the morning it was gone. Trenton started out in his station wagon and hasn't been heard from since. He's just back from a European trip. I telephoned the customs to see if they knew anything about the car and they told me Trenton had been subjected to quite a search because of association with a man by the name of Ostrander who was thought to have been mixed up in smuggling drugs."

"What happened to Ostrander?"

"Ostrander was given a thorough search and a clean bill of health, but under the circumstances I'm not going to take any chances."

The trooper's flashlight moved slowly along the ground. Moose Wallington said, "Look here, Lieutenant. There's fresh dirt on top of the grass and here's a place where the sod has been cut."

"Get the shovel out of the car, Ed," Lieutenant Tyler snapped.

Lieutenant Tyler gently lifted the circular segment of sod, then dug cautiously downward. He stopped suddenly as the lip of the shovel rang on metal and a moment later he brought out the circular piece of metal and the packages wrapped in oil silk.

Lieutenant Tyler said "Tune in on your radio. Give Headquarters code signal fourteen. That'll get four more men on the job. Now," he continued, "I want to put some of this stuff back in the ground. When the man who dug that hole comes back to pick up the stuff I want to be sure we have a charge against him that'll stick. It's not a crime to dig a hole in the ground, but it is a crime to have dope in your possession. I want to see that he has plenty in his possession.

"I wish those reinforcements would show up. When they do, I'm going to station a man over in that field with a telephone. We'll plant cruisers down the road on each side. I don't want these boys to get away. I want to catch them red-handed."

* * *

Rob ached to the bone. The parched dryness of his mouth was causing his tongue to swell. He determined to try shouting. He took a deep breath, then held it as he heard steps outside, the sound of a key being turned in the lock. The door opened.

The big man, who had amusedly watched Rob and the other man fight, stood looking down at Rob with speculation.

"How about water?" Rob asked thickly.

"Sure," the man said. "I'll get you some."

He was gone for some twenty or thirty seconds, then returned with a glass of water. The man held the glass to Rob's lips, tilting it so that Rob would gulp down the water. "How's that?" he asked.

"That's better. I could use more of that."

"Not right now," the man said. "You and I are going to have a little talk. Your name's Rob Trenton, isn't it?"

"Yes."

"Now look, Rob, let's be grown up and quit this kid stuff. You drove that Rapidex sedan from the dock to your place at Noonvale. Now something happened to the car between the time you started and the time you arrived."

"Sure it did. I had a blowout," Rob said.

"Now look, Rob, things haven't been going too smoothly and we're going to have to clean up and make a getaway. We have a deadline of midnight. We've got to be way out of the state on a plane before daylight tomorrow morning, and it has to be done in such a way that we won't be caught. Now just put yourself in the position of one of the boys, Rob. If you thought something was standing in your way, you'd get tough. You'd get awfully tough."

"Yes, I guess I would."

"Well," the big man said, "you're standing in our way, Rob. You've got information that isn't going to do you a bit of good, but it's information we need. We've got to get it. There are easy ways and there are hard ways. I'm not going to get soft in a showdown and let you cheat us out of the profits after we've taken all the risks."

Rob said, "Why blame it on me? Do you know what happened there at the pier? I was detained and searched to the skin. It was a matter of a couple of hours, I guess, and during all of that time the car sat out there in the shed—"

The man smiled and shook his head. "No, Rob," he said, "that isn't going to do. We weren't dumb enough to let the car sit there without having someone keep an eye on it."

"How did you know I was going to be driving it away," Rob asked, trying to keep the eagerness from his voice, yet dreading to hear the answer.

The big man merely smiled and shook his head again. "We're wasting a lot of time and a lot of words, Rob," he said. "Suppose you just break down and tell us. I can assure you that nothing more will happen to you. We'll have to fix it so you can't communicate with the authorities for, oh, maybe eight or ten hours, but that's all that will happen to you."

(To Be Continued)

At Kent's it's Sunbeam Week

★ [illegible]

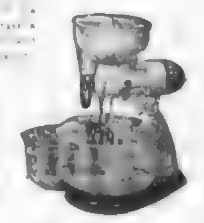

Sunbeam Mixmaster $65.75

Also in stock are these extra attachments for Models 9 and 10:
Food Chopper Power Unit ... $21.50
Slicer and Shredder ... $21.95
Large Bowl $2.60 Small Bowl $1.95
Also the Butter Churner

Sunbeam Coffeemaster $59.75

Sunbeam Waffle Iron — Never have waffles tasted so delicious as when made in this new Sunbeam. $47.50

Sunbeam Toastmaster — Toast always as you like it, no guesswork. $42.50

Sunbeam Shavemaster — Bringing you the finest shave [illegible] $32.75

Kent's 742 FORT

GLASS PRICES CRACK!

COME ON DOWN . . . and see the savings you can make here on a thousand household and workshop items, everything from [illegible] to [illegible]

AND HOW! LOOK AT THESE PRICES:

12-oz. Tumblers, dozen	$1.00
5-oz. Glasses, dozen	$1.00
Flower Pattern Glasses 6 for	45¢
8-inch Glass Plates, each	20¢
Glass Bowl Sets	95¢
Glass Cups and Saucers	15¢

CAPITAL SUPPLY COMPANY

SURPLUS CENTRE — CORMORANT — PANDORA — 1501 GOV'T — G-2713

EXCEPTIONAL OFFER
1950 GREY JAGUAR
1950 Grey Jaguar Mark V Sports Sedan. Immaculate condition throughout
THOMAS PLIMLEY LTD.
1010 YATES ST. G-2161

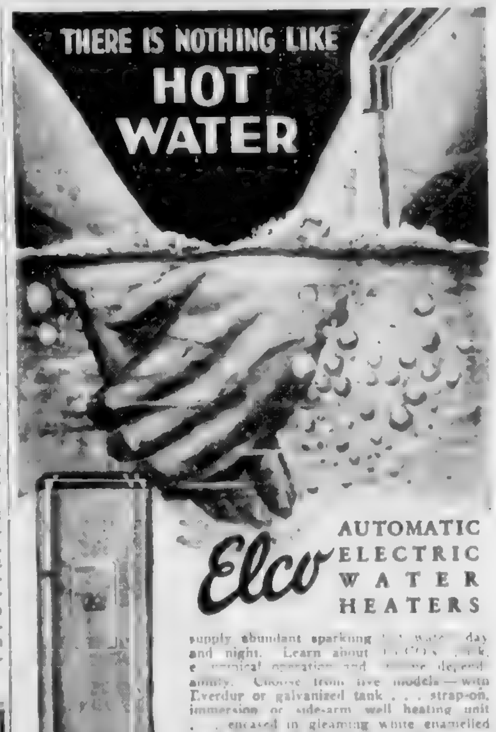

Elco AUTOMATIC ELECTRIC WATER HEATERS

supply abundant sparkling hot water day and night. Learn about ELCO's quick, economical operation and [illegible] dependability. Choose from five models — with Everdur or galvanized tank . . . strap-on, immersion or side-arm well heating unit . . . encased in gleaming white enamelled steel [illegible]

SEE THEM AT YOUR DEALERS
Buy B.C. Products — Build B.C. Payrolls

Elco MANUFACTURING CO., LTD. 92 West 2nd. Avenue, Vancouver, B.C.

WANTED
General Merchandise Manager For Department Store

If you are a merchandise manager, with good department store experience this is an outstanding opportunity offered by the leading department store in a Western Ontario city. The applicant should have a thorough knowledge of stock control, merchandise and sales planning. He should be a good organiser, energetic, adaptable and able to get along well with people. The salary is generous. Applications will be treated as strictly confidential. Write, stating experience, age and salary expected, Box 6450, Colonist.

COLONIST ADVERTISING

CREATES GREATER SALES
IMPACT

BECAUSE OF ★ GREATER READER
CONTACT

★ *The Colonist is read by over 27,500 subscribers and their families daily!*

Over 30,500 subscribers and their families Sundays!

COLONIST ADVERTISING

Bible, Missionary Crusade Week To Open in Alliance Tabernacle

IN CITY CHURCHES TOMORROW

The annual Bible and Missionary Crusade will open tomorrow at the Alliance Tabernacle.

Among the speakers at the week-long conference will be Rev. Harry Post of Borneo, Rev. B. A. Lofsted of Peru and Rev. and Mrs. H. H. Haslett of French Indo-China.

Mr. Post has spent many years in Borneo during and since the World War. He was instrumental in converting head-hunting Dyaks of jungle area into Christians.

Services will be held at the Alliance Tabernacle tomorrow at 11 a.m. and 7.15 p.m. and each evening during the week at 7.45 p.m. Rev. R. McIntyre, Tabernacle pastor, will be in charge of all services.

Anglican

CHRIST CHURCH

H. C. Communion will be celebrated at 6 a.m. and 8 a.m. The service at 11 a.m. will be the Litany and Holy Communion. Evensong will be sung at 7.30 p.m. The Dean will be the preacher at both the morning and evening services. Rev. J. J. van der Leest will be the preacher at Evensong at 7.30 p.m. at James Bay Hall.

ST. MARY'S

Holy Communion will be celebrated at 8.30 a.m. Archdeacon Nunns will preach at Matins at 11 a.m. and Rev. Angus Cameron will preach at Evensong, 7 p.m. Sunday school will be held at the usual time. Holy Communion will be celebrated Thursday at 10.30 a.m.

ST. JOHN'S

Canon Robert Willis will be the preacher at 11 a.m. and Rev. E. J. Hulford will preach at 7:30 p.m. At 8 a.m. there will be a corporate service of Holy Communion for all young people, followed by breakfast. Sunday school will meet at 11 a.m. and organ preludes will begin at 7.10 p.m.

OTHER SERVICES

St. Paul's, Esquimalt—Holy Communion, 8 a.m., family service 11 a.m., Evensong and sermon, 7.30 p.m. Rev. A. E. Hendy.

St. Alban's—Holy Communion, 8 a.m. (A.Y.P.A. Corporate); Sunday school, 10 a.m., Matins, 11 a.m., Evensong, 7.30 p.m. Rev. W. E. Greenhalgh.

St. Mark's, Cloverdale — Holy Communion, 8 a.m.; church school, 10 a.m.; Matins, 11 a.m.; Evensong, 7 p.m. Rev. Canon R. Winn.

St. Saviour's, Victoria West—Holy Communion, 8 a.m.; Choral Communion and sermon, 11 a.m.; children's and beginners church, 11 a.m.; Evensong and sermon, 7.30 p.m. Rev. Dennis Kendall.

St. Luke's, Cedar Hill—Holy Communion, 8 a.m.; Matins, 11 a.m.; Evensong, 7.30 p.m. Rev. Canon F. Pike.

St. George's, Cadboro Bay—Holy Communion, 8 a.m.; Sunday school, 9.45 a.m.; Matins, 11 a.m.; Evensong, 7.30 p.m. Rev. William Hills.

St. David's-by-the-Sea, Cordova Bay—Morning Prayer, 11 a.m.; Sunday school, 10 a.m. Rev. C. B. Price.

St. Martin's-in-the-Fields — Holy Communion, 8 a.m.; church school, 10 a.m.; Matins, 11.15 a.m.; Evensong, 7 p.m. Rev. S. J. Wickens.

View Royal Community Hall — Matins, 10 a.m.; church school, 11.15 a.m. Rev. S. J. Wickens.

St. John's, Colwood — Morning Prayer, 11 a.m. Rev. H. J. Jones.

St. Matthew's, Langford — Holy Communion, 8 a.m.; Sunday school, 9.45 a.m.; Evensong, 7 p.m. Rev. H. J. Jones.

St. Stephen's, Mount Newton Crossroad—Matins, 11.30 a.m.; Sunday school, 10:30 a.m. Ven. W. C. Western.

St. Mary's, Saanichton — Matins, 10:15 a.m.; Sunday school, 11:15 a.m. Ven. W. C. Western.

Holy Trinity, Patricia Bay—Holy Communion, 8.30 a.m.; Evensong, 7.30 p.m. Rev. R. Melville.

St. Andrew's, Sidney—Holy Eucharist, 11 a.m. Rev. R. Melville.

St. Augustine's, Deep Cove—Holy Communion, 9.30 a.m. Rev. R. Melville.

St. Matthias—Holy Communion, 8 a.m. and 11 a.m.; Evensong, 7.30 p.m. Rev. F. E. M. Bolton.

St. Columba, Strawberry Vale—Sunday school, 10.15 a.m.; Evensong, 7 p.m. Rev. S. J. Wickens.

St. Mary's, Metchosin — Morning Prayer and Holy Communion, 11 a.m. Rev. H. M. Bolton.

Holy Trinity, Sooke — Evening Prayer, 3 p.m. Rev. H. M. Bolton.

St. Michael's, Royal Oak — Holy Communion, 8 a.m.; Matins, 11 a.m. Rev. N. J. Godkin.

Good Shepherd, Prospect Lake—Sunday school, 10:15 a.m.; Evensong, 3.30 p.m. Rev. N. J. Godkin.

Brentwood College Memorial Chapel — Holy Communion, 8:30 a.m.; Morning Prayer, 10:30 a.m. Rev. Norman A. Lowe.

United

OAK BAY

Dr. W. W. McPherson will speak at the morning service on "The Romance of the Great Church." At the evening service he will give the first of a series of sermons on immortality entitled "The Spell of Immortality." Sunday school meets as follows: Beginners and primary, 11 a.m.; juniors and senior, 9.45 a.m.

METROPOLITAN

Communion will be celebrated and new members received at both services. Rev. A. E. Whitehouse will speak in the morning on "The Gentleness That Makes Great" and in the evening on "Royalty and the Common Man." There will be an organ recital from 7:15 to 7:30 p.m.

FAIRFIELD

Rev. W. Allan's morning topic will be "You Have Done It Unto Me" and at the 7:30 p.m. service he will speak on "Except Ye Become as Little Children." The evening Gospel song period will be held at 7:10 p.m.

FIRST

Rev. Moir A. J. Waters will take as his morning subject "What Is Heaven?" and as his evening subject, "What Is Hell?"

VICTORIA WEST

Rev. S. V. H. Redman will take as his morning subject, "God and My Garden," the occasion being one of a series of flower services. Church school will be held at 9.45 a.m.

JAMES BAY

The Festival of Flowers will mark the ... Rev. S. V. H. Redman will preach. Sunday school will be held at 11 a.m.

CENTENNIAL

Rev. W. R. Ashford will speak at 11 a.m. on "Under the Shade of the Juniper Tree" and in the evening on "Losing to Win."

Baptist

CENTRAL

Dr. J. B. Rowell's morning topic at 11 o'clock will be "The Bond of Unfeigned Love." In the evening he will speak on "Christ in Heaven 1,900 Years Since His Ascension—What Are His Three Great Ministries?"

EMMANUEL

Rev. James E. Smith will speak in the morning on "Facing a Fearful Future" and in the evening on "The Church Has the Answer."

Lutheran

HOPE

Rev. L. H. Gierach will speak at the 11 a.m. service on the topic "God Created Man in His Own Image." Sunday school will be held at 10 a.m.

GRACE

Rev. Ernst H. Nygaard's 11 a.m. subject will be "We Would See Jesus" and at 7.30 he will speak on "I Will See You Again." Sunday school will meet at 9:45 a.m. and the Luther League at 6:30 p.m.

Presbyterian

GORGE

"The Road to Damascus" will be Rev. T. H. McAllister's topic for the 11 a.m. service. At 7.30 p.m. Mr. McAllister will speak on "Our Blest Redeemer."

ST. ANDREW'S

Rev. J. Lewis W. McLean will preach at both services. In the morning his topic will be "Outside the Field of Statistics," and in the evening "In the Arena." Senior departments of the Sunday school meet at 9:45 and beginners and primary at the same time as morning worship.

Other Denominations

CHURCH OF THE NAZARENE

Rev. J. R. Spittal, district church school chairman and pastor of Grandview Church in Vancouver, will be present at a service on Thursday at 8 p.m.

VICTORIA TRUTH CENTRE

Rev. Emma M. Smiley will speak at the morning service on "Lead, Kindly Light," and in the evening on "The Hall of Silence."

CHRISTIAN SCIENCE

Discordant conditions and effects cannot be the outcome of the primal good and perfect cause called God. This topic will be discussed in all Churches of Christ, Scientist, on Sunday. The title of the lesson-sermon will be "Are Sin, Disease and Death Real?"

Honorary Canon

REV. ALAN GREENE

Was named honorary canon of Christ Church Cathedral yesterday by Bishop Harold Sexton in Vancouver. The Bishop praised Mr. Greene's "long and devoted service" in Columbia Coast Mission. Mr. Greene is one of senior priests of B.C. diocese.

Army Receives Prayer Beads

OTTAWA, April 13 (CP).—A hardware merchant of suburban Eastview, Raoul Landriault, has donated 4,000 sets of prayer beads and religious medals to the Canadian Army Special Force. There are enough beads and medals for every Roman Catholic soldier in the brigade.

The gift was accepted at a ceremony at National Defence Headquarters by Major Rene Bergeron, assistant principal chaplain for Roman Catholic soldiers. Col. C. E. Beaudry, principal chaplain, is on the way to Fort Lewis, Wash., to present the gift to regimental padres.

Jungle Mission Film To Be Shown at Rally

"In the Footsteps of the Witch Doctor," a film dealing with missionary work in jungle areas, will be shown at a missions rally at 9 p.m. tomorrow in First United Church Hall.

The rally will be under the sponsorship of the Vancouver Island Presbytery Young People's Union.

The Federal Bureau of Investigation at Washington has more than 114,000,000 fingerprints in its files.

Communist Fronts

Legion to Oust Members Who Join Peace Groups

OTTAWA, April 13 (CP).—The Canadian Legion today threatened expulsion or suspension for any of its members who participate in the Canadian Peace Congress or other Communist-inspired peace movements.

A memorandum sent to all Legion branches and signed by Alfred Watts of Vancouver, Dominion president, was issued publicly today. The Legion already denies membership to members of the Communist Party.

The new memo said the Communist peace programs in the democratic countries are simply efforts to weaken Western rearmament while Russia rearms. Any member who participates in them will be liable for suspension or expulsion under a section of the Legion's by-laws covering acts considered seditious, disloyal or unworthy.

ENEMY WITHIN

The new memorandum urged members to "deal as diligently with this situation as they have done with 'Operation Preparedness.' The enemy within can be more dangerous than the enemy without."

"Operation Preparedness" was the code name for the recent call for compulsory military training in the reserve forces and for mobilization of Canada's resources to meet the current Communist threat.

Today's memorandum said Russia two years ago launched the movement which has brought peace congresses and appeals into being all through the democratic world.

SLOW REARMAMENT

The whole aim of the movement, it said, is "to impede whatever preparations the democracies might be making to guard themselves against the vastly superior Soviet war machine. This plan was known as the Peace Council and has been seen under many other guises."

The Congress was founded in Canada with Communist backing and was "designed to undermine Canadian-U.S. co-operation, oppose defence preparations, brand loyal political leaders as warmongers as well as any others who claim that the Soviet Union threatens peace."

The only thing which stands in the way of peace, the Legion said, is Russia.

Nationalists Owe U.N. $3,203,555

UNITED NATIONS, N.Y., April 13 (AP). — Nationalist China owes the United Nations $3,203,555 for its 1949 and 1950 dues—the largest uncollected assessment on the U.N. books.

A list of member contributions, published by the U.N. today shows that Russia and the United States are paid up but that Britain owes $394.52 of its 1950 assessment of $3,885,129. There was no explanation here why Britain held out the small amount from her large payment.

After Nationalist China, Argentina is the U.N.'s biggest debtor. It owes $612,509 of its 1950 contribution of $632,145.

The U.N. has no way of enforcing collection, but the General Assembly can deprive countries of voting rights if they fail to ante up two years in a row.

The Maletsunyane waterfall, 660 feet high, is one of the scenic wonders of Basutoland in South Africa.

Argentina Celebrates Newspaper Seizure

BUENOS AIRES, April 13 (AP).—Argentina flags waved atop the La Prensa building and lights blazed until dawn today as Government forces celebrated their expropriation of the great daily newspaper ... Peron's regime.

The end of the 82-year-old paper as an opposition force came last night when the Senate approved a bill forcing the sale of La Prensa to the Government.

There had been no doubt of the multi-million-dollar paper's fate when the chamber of deputies voted 103 to 16 Wednesday to expropriate it. There are no opposition members in the Senate.

As soon as the bill passed, the flags were run up and thousands of electric lights flashed on across the front of the five-story building. La Prensa in the past had reserved such decorations for historic holidays.

Under the Argentina constitution Peron now can either sign the expropriation bill or let it became law automatically without his signature, at the end of 20 working days.

Once the sale has been completed, Peron has the power to decide whether the Government will operate La Prensa or liquidate it.

MILK 'N SOUP

When you serve condensed soup mixed with an equal amount of milk, you're doing your family a double favor. They enjoy some mighty pleasant eating. And there are real nutrition benefits in each bowlful. You can either use fresh or evaporated milk with the soup. When you use evaporated milk, you'll get good results by mixing it with an equal amount of water before adding to soup. Try it with any condensed cream soup, green pea or tomato.

Addresses Joint Meeting

Legislature Fooled By Mental Patient

COLUMBUS, O., April 13 (AP).—A mental hospital escapee successfully impersonated a Maine State Senator before the Ohio Legislature Wednesday, it was learned tonight.

The man identified as Paul Snow, 34, of Biddeford, Me., addressed both the Ohio House of Representatives and Senate. He also sat in on a session of the Senate taxation committee, and seemed well acquainted with taxation matters.

His remarks before the entire Legislature aroused suspicion, however. Snow, who said he was a Republican, gave the Democrats—minority party in the Ohio Assembly—a tongue lashing.

Democratic members interrupted him and Republican legislators were visibly embarrassed. Usually a visiting dignitary confines himself to general, non-political matters.

SUSPICIONS AROUSED

Snow, authorities said, escaped from the veterans' mental hospital at Chillicothe, O., Monday.

His short-lived freedom came to an end after John Advent, Ohio Republican publicity director, became suspicious.

Today Advent called Ernest W. Chard, city editor of The Portland, Me., Press-Herald. Chard said there was no Paul Snow in the Maine Legislature.

Further inquiries brought from Veterans' Administration Hospital officials that Snow was a mental patient.

Church Parade For Air Cadets

Sixty cadets from the Victoria Air Cadet Squadron will parade to St. John's Church tomorrow morning to mark the opening of National Air Cadet Week.

The cadets, under the command of Pilot Officer Gordon Bailey will enter formation on Arena Way and march to the church by way of Blanshard, Pandora and Quadra Streets.

The week will be celebrated across Canada and will coincide with the tenth anniversary of the Air Cadet League which obtained a Dominion charter in April, 1941.

Halifax College To Get Books

VANCOUVER, April 13 (CP).—Vancouver will help replenish the book stock of a Halifax college which lost 60,000 volumes in a recent fire.

The Library Board today voted any "excess of duplicate books on hand" be shipped to Mount St. Vincent College destroyed by fire a few months ago.

The action was taken in response to an appeal being made by the Canadian Library Association.

The board also decided to pay freight charges on the shipment.

A former Spanish general, Valentin Gonzales, says in BERLIN that about 10,000 German workers in the Soviet Union were killed in an earthquake, October 6, 1948. (Moscow reports at the time said about 6,000 persons were injured in the quake). Gonzales said he used the chaos of the quake to flee to Iran from a prison camp.

Prairie Gales Slacken Across Two Provinces

EDMONTON, April 13 (CP).—Fierce gale-like winds, which reached gusts of 80 miles an hour at Red Deer in Central Alberta, tonight were gradually slackening their breakneck pace after raking the province for nearly 24 hours.

The big blow, worst to hit Northern Alberta in seven years, arrived in Edmonton last night with gusts up to 67 m.p.h. after building up in the northern interior of British Columbia. It swept east in an arc until it became widespread today in Alberta and Saskatchewan.

Persistent winds between 30 and 40 m.p.h. buffeted both provinces throughout the day, bringing light snow to the Peace River area, east-central Alberta and much of Saskatchewan.

Temperatures hovered or dipped below the freezing point, Edmonton reporting a high today of only 36 degrees.

CENTRE AT YORKTON

The weather office reported tonight the storm centre was near Yorkton, Sask., and gradually petering out. The forecast for Edmonton was 30 m.p.h. winds overnight, dropping to 20 by noon tomorrow and light by evening.

While the winds had eased to 12 m.p.h. in the Peace River district tonight, gusts were reaching up to 46 and 48 at Edmonton and Calgary.

The high winds tore down communication lines, hurled store windows onto city streets, blacked out some areas and tore up roof shingles. It cut pedestrian traffic to a minimum as it filled the air with dust and paper.

CHURCHES

CHRISTADELPHIAN

Christadelphian, Royal Bank Hall, corner of Fort and Cook Street. Sunday morning, 11.

Christadelphian Central Orange Hall, 738 Courtney Street. Morning meeting, 11 o'clock. Lecture, 7:30 p.m.

GOSPEL HALLS

Ross Bay Gospel Hall, corner Joseph and May Streets. 11 o'clock Sunday morning, Breaking of Bread; Sunday school, 3 p.m.; evening service, 7.30 p.m., Mr. David McCartney. Wednesday, 8 p.m., Bible reading. Friday evening, prayer meeting.

Victoria Gospel Hall, 935 Pandora Avenue. 11 a.m. worship and Breaking of Bread; 3 p.m. Sunday school; 7.30 p.m. Gospel service; speaker, Mr. Steven Biggs. Tuesday, 8 p.m., Mr. D. McCartney will give an address on the Book of Ruth. Thursday, 8 p.m. prayer meeting.

Oaklands Gospel Hall, Cedar Hill at Hillside.
Sunday—
10.00 a.m.—Sunday School and Bible Class.
11 a.m.—Worship and remembrance meeting.
7.30 p.m.—Regular Gospel service, speaker Mr. P. Smart.
Thursday—
8.00 p.m.—Assembly prayer and Bible study meeting.
Friday—
6.45 p.m.—Teen-Agers' Hobby Club.
8.15 p.m.—Regular young peoples' meeting.

Bethesda Gospel Hall, 1900 ... Bay, Avenue corner Davie Street. Sunday 11 a.m., "The Lord's Supper"; 3 p.m. ... ner School; 7.30 p.m. the Gospel will be proclaimed by Mr. Ernest Faith. Wednesday next the prayer meeting and Bible reading.

LUTHERAN

Hope Lutheran Church, Mt. Baker and Pandora Avenue ... Sunday School ... at 11 a.m. Rev. L. H. Gierach, pastor.

NAZARENE

Church of the Nazarene, Hillside and Graham. Sunday school 10 a.m. Morning worship 11 a.m. ... Apr. 19, Rev. J. R. Spittal at 8 p.m. Pastor M. Westmacott. B 6324.

SEVENTH-DAY ADVENTIST

Seventh Day Adventist Sabbath services Saturday; Sabbath school, 9.30 a.m. public worship 11 a.m., Young People, 3.30 p.m. Wednesday prayer meeting, 8 p.m. All services at the church, Pandora Avenue at Vancouver Street. Pastor, O 6620.

SOCIETY OF FRIENDS

Society of Friends (Quaker), 1831 Fern Street, off Fort. Sunday meeting for worship, 11 a.m. Visitors are welcome.

SPIRITUALIST

First United Spiritualist Church, K. of P. Hall, 723 Cormorant Street. Sunday 7.30 p.m. guest speaker Rev. W. J. Irwin, of Vancouver, will speak on "The Splendor of Our Spiritual Destiny." Clairvoyance, Mrs. M. Hoskins; soloist, Mrs. D. Pye.

Open Door Spiritualist Church, 1600 Cook Street. Sunday, 11 a.m., Lyceum, 7.30 p.m. trance address by Dr. Ro... subject "Path ... Messages by flowers at close of service. M... 7.45 p.m., Trance Message Circle. Thursday, 8 p.m., Message and Healing Circle.

GRACE LUTHERAN CHURCH

Blanshard and Queens
Pastor, Rev. Ernst H. Nygaard
11 A.M.—"WE WOULD SEE JESUS" (John xii, 20-26)
Anthem: "Faith of Our Fathers" (Wilson)
7:30 P.M.—"I WILL SEE YOU AGAIN" (John xvi, 16-23)
Sunday School—9.45 A.M.
Luther League—6.30 P.M.

Christadelphian

Orange Hall, 738 Courtney Street
PUBLIC LECTURE, 7:30 P.M.
Subject
"TIMES AND SEASONS OF GOD"
Morning Meeting 11 o'Clock
Sunday School 9:45 A.M.

CHURCH OF OUR LORD

(Reformed Episcopal)
HUMBOLDT AND BLANSHARD STREETS
REV. J. G. BROWN, M.A., D.D.
11 A.M.—Morning Prayer and Sermon
7:30 P.M.—Holy Communion and Sermon
Choir Practice, Thursday, 8 P.M.

First Church of Christ, Scientist

CHAMBERS ST. and PANDORA AVE.
A Branch of The Mother Church, The First Church of Christ, Scientist, in Boston, Massachusetts
SUNDAY SERVICES
11 A.M. and 8 P.M.
Subject:
"ARE SIN, DISEASE, AND DEATH REAL?"
SUNDAY SCHOOL
11 A.M.
TESTIMONIAL MEETING
Wednesday, 8 P.M.
FREE PUBLIC READING ROOM and LENDING LIBRARY
822 Yates Street
ALL ARE WELCOME
Christian Science programs are radiocast over KIRO, 710 kc., every Saturday at 3 p.m., and over CJOR, 600 kc., every Sunday at 8.45 a.m.
"The Monitor Views the News" Over KOO, 610 kc., every Tuesday at 9.45 p.m.

"OUTSIDE THE FIELD OF STATISTICS"
Is the Minister's Subject at
11:00 A.M., SUNDAY

"IN THE ARENA"
Is the Title of the Sermon at
7.30 P.M., SUNDAY

WE WELCOME VISITORS

St. Andrew's Presbyterian

Downtown—Douglas at Broughton
Minister:
Rev. J. L. W. McLean, M.A.

FIRST UNITED CHURCH

Rev. Moir A. J. Waters, B.A., B.D., Minister
Rev. Douglas B. Carr, B.A., B.D., Assistant Minister
Directors of Music
Mr. and Mrs. J. Roberts Wood.
11 A.M.
"WHAT IS HEAVEN?"
Soloist: Marion Mitchell
BROADCAST OVER CKDA (1340)
7.30 P.M.
"WHAT IS HELL?"
Soloist: John Dunbar
The Minister at Both Services
Sunday School
Intermediate and Senior Departments, 9.30 A.M.
Juniors, Beginners, Primary, Nursery Departments (3-11) 11 A.M.
This Church Is Fitted With Hearing Aids
ALL ARE WELCOME

Metropolitan United Church

Corner Pandora Ave. and Quadra Street
Minister
Rev. A. E. Whitehouse, B.D., D.D.
Organist and Choirmaster
Edgar Holloway, L.R.S.M., A.T.C.M.
COMMUNION SUNDAY
11 A.M.
"THE GENTLENESS THAT MAKES GREAT"
(Reception of New Members)
Soloist: Mr. Frank Spooner
7:30 P.M.
"ROYALTY AND THE COMMON MAN"
Soloists:
Miss Grace Adams, Miss Louise Leask
The Sacrament of the Lord's Supper at Both Services
Preacher: Dr. A. E. Whitehouse at Both Services
Church School
9.45 A.M.—Intermediate and Senior
11 A.M.—Juniors, Beginners, Primary, Nursery
Brief Organ Recital From 7.15 to 7.30 P.M.

OAK BAY UNITED CHURCH

Mitchell and Granite
Minister: W. W. McPherson, M.A., D.Th.
Director of Music: Laurence King
11 A.M.
"The Romance of a Great Church"
Soloist: Mrs. Marjorie Sturgeon
7.30 P.M. "The Spell of Immortality"

FAIRFIELD UNITED CHURCH

Five Points — Pastor, Rev. W. Allan
... Charles Palmer
11 A.M. "Ye Have Done It Unto Me"
Soloist: Mrs. W. Ireland
7:10 P.M. EVEN GOSPEL SONG
7:30 P.M.—"Except Ye Become as Little Children"
Soloist: Mr. E. Macginnis

CENTENNIAL UNITED CHURCH

GORGE ROAD NEAR GOVERNMENT ST.
Minister: REV. W. R. ASHFORD, B.A.
11 A.M.—"UNDER THE JUNIPER TREE"
Soloist: Dr. Kenneth King
7.30 P.M.—"LOSING TO WIN"
Soloist: Mrs. A. Vere.
11 A.M.—SUNDAY SCHOOL.

Anglican Services

Christ Church Cathedral

THIRD SUNDAY AFTER EASTER
Holy Communion
6 A.M. and 8 A.M.
Litany and Holy Communion
11 A.M.
Preacher: THE DEAN
EVENSONG—7:30 P.M.
Preacher: THE DEAN
Evensong, 7.30 P.M.
James Bay Hall
Preacher:
The Rev. J. J. van der Leest

ST. JOHN'S

Quadra Near Pandora
8 A.M.—Holy Communion (Young People's Corporate)
11 A.M.
CANON ROBERT WILLIS
Organ Prelude 7.10 P.M.
Frederick Chubb, B.A., Mus.Bac., F.R.C.O.
7.30 P.M.
REV. E. J. HULFORD
Sunday School 11 A.M.
CANON RIDDLE IN CHARGE OF ALL SERVICES

ST. JOHN'S

Quadra Near Pandora
LAYING OF THE CORNER STONE OF THE WAR MEMORIAL PARISH HALL
By
THE LORD BISHOP
Tuesday, April 17, 5.15 P.M.

St. Mary's Church

Elgin Road, Oak Bay
Holy Communion—8.30 A.M.
Matins and Sermon 11 A.M.
Preacher: Ven. Archdeacon Nunns
Evensong and Sermon 7 P.M.
Preacher: Rev. Angus Cameron
Sunday School:
Seniors 9.45 A.M.; Juniors, Primary and Pre-Primary 11 A.M.
Thursday—Holy Communion 10.30 A.M.

St. Barnabas' Church

Cook and Caledonia
THIRD SUNDAY AFTER EASTER
8 A.M.—Holy Communion
11 A.M.—Sung Mass
7.30 P.M.—Evensong
DAILY
Holy Communion at 7.30, Except Wed. ... at 9.30
Rector Rev. E. G. Munn

CENTRAL BAPTIST

We Preach Christ Crucified, Risen and Coming Again
PANDORA AVENUE — J. B. ROWELL, Pastor
Sunday School and Bible Classes at 9.45 A.M.
11 A.M.—"THE BOND OF UNFEIGNED LOVE"
7.30 P.M.—"CHRIST IN HEAVEN 1900 YEARS SINCE THE ASCENSION—WHAT ARE HIS THREE GREAT MINISTRIES?"
Come—Let Us Learn What God Has for Us
LECTURE BY REV. L. G. BAKER, B.A.—WEDNESDAY AT 8 P.M.
"The Rearmament of Germany in the Light of Scripture"
Threatening Conditions in Europe Under Searchlight
HEAR WHY WORLD LEADERS ALARMED. QUESTIONS INVITED

THE HUMBARD FAMILY

A GREAT MUSICAL TREAT
MONDAY NIGHT, APRIL 16 - 7:30 P.M.
CENTRAL BAPTIST CHURCH
PRESENTED BY
CAPTAIN STABBERT
And the Crew of the Medical Mission Boat "Willie-Shank" Under the Auspices "Youth for Christ"
ADMISSION FREE

EMMANUEL BAPTIST CHURCH

FERNWOOD AND GLADSTONE
Pastor, Rev. James E. Smith, B.A., B.D.
11 A.M.—"FACING A FEARFUL FUTURE"
Solo: Mrs. Cecil Wyatt
7:30 P.M.—"THE CHURCH HAS THE ANSWER"
Solo: Mr. R. T. Zala
SUNDAY SCHOOL, 9.45 A.M. — PRIMARY SCHOOL, 11 A.M.

KINGDOM MINISTRY

(British-Israel)
Leader: Mr. A. A. Fryer
Pianist: Miss E. James
Speaker: MR. TOM JOLLY
"WILL MONEY BE SCRAPPED?"
Sunday, 7:30 P.M., Newstead Hall, 734 Fort Street
All Welcome

British-Israel World Federation (Canada) Inc.

(Victoria Branch, 1118 Quadra St.)
Phone G 7021
Tuesday, April 17th, 8 P.M.
NEWSTEAD HALL—734 FORT STREET
Monthly Service of PRAYER, PRAISE, THANKSGIVING
Coming: MISS JANET LANSDOWNE—Tues., April 24, and Wed., April 25
Tune in CJOR (600) Every Sunday at 1:45 P.M. for Broadcast by Rev. R. J. Springett

VICTORIA TRUTH CENTRE

Church of the Healing Word
Minister: REV. EMMA M. SMILEY
11 A.M.—"LEAD KINDLY LIGHT"
11.00 A.M.—Children's Church of the Golden Key
7.30 P.M.—"THE HALL OF SILENCE"
TUESDAY, 3.00 P.M.—SPECIAL HEALING MEETING
WEDNESDAY, 8.00 P.M.—"THE MYSTIC WAY" (First in Series)
1901 FORT STREET

CALVARY REVIVAL WAY

Pastor Evangelist Reg. Corbel — York Bldg. 1900 Gov't St.
JESUS SAVES
SERVICES Thursday and Friday 8 P.M.
10.00 A.M.—SUNDAY SCHOOL TIME
11.00 A.M.—MORNING WORSHIP
3.00 P.M.—RALLY TIME
7.30 P.M.—EVANGELISTIC SERVICE "CHRIST RETURNETH"
CJVI—"EVERY DAY"—8.00 A.M. Monday to Saturday
"THE CALVARY REVIVAL HOUR" — Don't Miss It —

GLAD TIDINGS

(Pentecostal)
842 North Park Street
Rev. E. W. Robinson
"WILT THOU BE MADE WHOLE?"
Prayer for the sick at the close of the Service, 7:30 p.m.
11.00 A.M.
"THE GIFTS OF THE HOLY SPIRIT"
A Bible Study in I Corinthians.
9:45 A.M., Sunday School
WEDNESDAY, 8:00 P.M., SOMETHING UNUSUAL
A Special Scripture Reading Service by Students of the B.C. BIBLE INSTITUTE

MISSIONARY CRUSADE

Alliance Tabernacle
Rev. R. McIntyre
The Annual Bible and Missionary Conference opens tomorrow. Speakers included Rev. H. Haslett, of French Indo-China, Rev. B. A. Lofsted, of Peru, Rev. Harry Post, of Borneo.
Sunday
9.30 A.M., Wings of Praise — 9:45 A.M., Sunday School; 11 A.M., Worship — 7:30 P.M., Missionaries
Monday-Friday, 7:45 P.M.
Monday—"The Borneo Wild Man Meets Christ ..."
Tuesday—"Twentieth Century Going for God"
Wednesday—"The Jungle World Turned Upside Down"
Thursday—"The Bible, Basis for Missions"
Friday—"The Indispensable Man of Borneo"
Pictures each night in addition—Don't miss it.

Sunday
11.00 a.m. and 7.30 p.m.
Special Missionary Rally
Wednesday, April 18th, 8 P.M.
Special Speaker
BRIGADIER ADA IRWIN
From KOREA
Public Invited
Victoria Citadel Corps
757 PANDORA AVE.

YOUTH FOR CHRIST

SATURDAY AT 8 P.M.
ANOTHER GREAT YOUTH RALLY
INTERDENOMINATIONAL
★ SPEAKER—REV. ROY McINTYRE (Leaving Victoria Shortly)
★ SOLOIST—JUNE HEADBLOOM
★ TESTIMONY—CLIFF SALMON
★ INSTRUMENTALS
★ FEATURING ALLIANCE SEXTET
AT
SALVATION ARMY CITADEL

IS SUNDAY A HOLY DAY?

"WORK — PLAY — OR ATTEND CHURCH — DOES IT MATTER?"
HEAR THE ISLAND EVANGELIST —SUNDAY, APRIL 15, 7:30 P.M.
S.D.A. CHURCH — PANDORA AT VANCOUVER
"JOY SINGERS" CHOIR · ALL WELCOME

Zanuck Promises "Stardust" Biggest Musical in Years

HEARD IN HOLLYWOOD

By LOUELLA O. PARSONS

[illegible]

DEAMSEY ROLE

[illegible]

Amusements

ON THE SCREEN

Atlas—"Two Flags West" at 2.57, 6.10, 9.20—"The Jackpot"

Capitol—Keep the Wild Wind at 2.25, 5.42, 8.59

Dominion—"Bonnie Prince Charlie" at 1.00, 3.08, 5.16, 7.24, 9.37

Fox—"Duchess of Idaho"

Oak Bay—"Pretty Baby"

Odeon—"Halls of Montezuma" at 1.00, 3.00, 5.00, 7.00, 9.22

Plaza—"Gunfire" at 1.00, 3.00, plus Gunsmoke

Royal—"Born Yesterday" at 1.14, 3.11, 5.16, 7.17, 9.23

[illegible] Mr. Lee Wood and Kiesha when [illegible] Saturday [illegible] appearance [illegible] vaudeville [illegible] Matinee [illegible]

RANDOM SNAPSHOTS

Bonnie Baxter is in New York on business. She flew from Palm Beach, [illegible] Angeles. She expects to go to Palm Beach back.

Actress Betty Jane Horath is marrying Al Sharpe, local writer, next Sunday.

[illegible]

It's a boy for Mrs. Maurice Duke, wife of the Allied Artists producer.

Ava Gardner, the Barefoot Contessa, [illegible] Hollywood. Mad about Italy, is Burt Lancaster.

Benita and Ronald Colman are reported to have been at the Cafe Gala for two nights within the week. The attraction, a comedy singer.

[illegible] Jack Kearns (Doc) [illegible] at the height of his career, married Hildegarde Wagner. [illegible] Harrigan were married [illegible] Hildegarde is the mother of Big Jack's children.

BOB STORY

The citizens of Abilene, Texas, who had a look at Greer Garson when she went to pick up her final citizenship papers thought she was weeping.

The truth of the matter was that Greer got a cinder in her eye on the way to the Federal office. Buddy Fogelson took her to a hotel to wash it out, but instead of the eye wash Greer picked up a bottle of perfume by mistake.

If you have ever made that mistake you know how painful it is. Greer just couldn't stop weeping.

I'm so happy about Janet an Anne Jean now. She sent me the sweet her perfumed tears. She gets back home tomorrow.

ANNIVERSARY

April 22 is the 12th wedding anniversary of Mary Lee and Dennis Fairbairn, and they are gathering some of their friends to celebrate the happy event.

Next day Mary Lee and Dennis sail for Europe to be there until July 1. The children remain here.

Doing away the picture Bette Davis and Gary Merrill are making for John [illegible] London is moving along smoothly and everyone is happy. Doris Dowling will discuss "Strike a Matinee" for Wind and Kiesha when [illegible] vaudeville [illegible] appearance [illegible] vaudeville [illegible] Matinee [illegible]

The Daily Cross-Word Puzzle - - -

ACROSS

DOWN

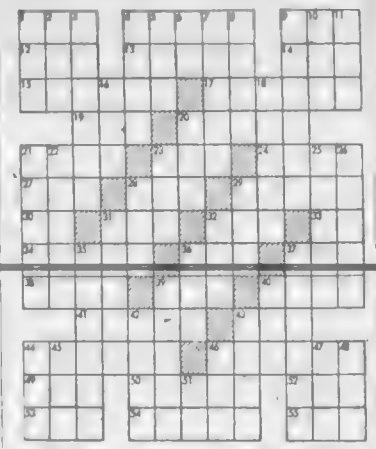

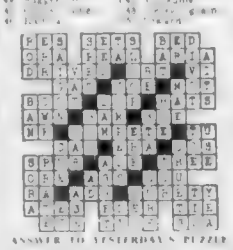

ANSWER TO YESTERDAY'S PUZZLE

Daily Astrology - - - -

RITA DEL MAR

SATURDAY, APRIL 14, 1951

[illegible] "Hours are [illegible] by their [illegible] and men by their [illegible]." Thomas Fuller

Saturday is everyone's. This is an [illegible] for [illegible] a progressive [illegible] and public matters. Evening [illegible]

Look for your birthdate and birthsign below.

March 21 to April 19—(Aries) Try [illegible] Evening be considerate [illegible] with loved ones.

April 20 to May 20—(Taurus) Look forward to [illegible] useful information in [illegible] Evening use tact with home folks.

May 21 to June 20—(Gemini) Attend to accounts [illegible] Evening [illegible] energy assets.

June 21 to July 22—(Cancer) Take keen interest [illegible] which [illegible] for faith. Evening [illegible].

July 23 to August 22—Leo Maintain [illegible] today [illegible] Evening [illegible] rest.

August 23 to September 22—(Virgo) Further [illegible] friends. Evening be [illegible] those who are [illegible].

September 23 to October 22—(Libra) [illegible] of week [illegible] Evening [illegible] over [illegible].

October 23 to November 21—(Scorpio) [illegible] and with colleagues [illegible] Exude tenacity tonight.

November 22 to December 21—(Sagittarius) Demonstrate your utility [illegible] Sagittarius. Evening expect a shift in outlook [illegible].

December 22 to January 19—(Capricorn) Spend a heartening [illegible] restful day. Be mindful of food energy in evening.

January 20 to February 18—(Aquarius) Try to [illegible] on a matter in which you figure [illegible] be discreet especially re partnerships.

February 19 to March 20—(Pisces) "Hitch in" some [illegible] pal and let him start in your [illegible]. Evening use discretion re diet, health.

Planning ahead—Good for social affairs, entertaining, etc. April 16 afternoon and evening of 17, 20, 24, [illegible] of 18.

A new [illegible] is Brian Donlevy and Ella Raines, pretty young Beverly Hills [illegible] plus.

Uncle Wiggily Story - - - - - - - - - - - -

By Howard Garis

AUNT LETTIE IS CURED

Uncle Wiggily had [illegible] up for [illegible] of [illegible] Mr. Stubby [illegible] hear. He [illegible] Bill Butter while the grocery [illegible] delivery [illegible] some orders to [illegible] customers.

[illegible] Uncle Wiggily [illegible] Mr. Stubby [illegible] Aunt Lettie [illegible] the [illegible] back. [illegible] the [illegible].

"Here [illegible] Aunt Lettie [illegible] Mr. Lettuce [illegible] Uncle Wiggily [illegible] Aunt Lettie [illegible] the [illegible] back. [illegible] the [illegible]."

"Here I am, Aunt Lettie," said Mr. Lettuce [illegible] "[illegible] fever [illegible] the horse radish sauce that Nurse Jane gave you. I have [illegible] for you."

"[illegible] I [illegible] a [illegible] Uncle Wiggily. I am [illegible] I have [illegible] this but I might. Come on from behind that counter where I can horn you! Ba-a-a! Ba-a-a-a! Ba-a-a-a-a! Here I am Stubby while I [illegible] Uncle Wiggily."

The goat [illegible] lowered her head. She [illegible] Uncle Wiggily and tickled him with one of her horns when the bear [illegible] Aunt Lettie and lifted her up on the counter [illegible] the Sugar [illegible].

"Here, Aunt Lettie," made the bear [illegible]. "Have some [illegible]. It will [illegible]. You don't really want to horn Uncle Wiggily, do you?"

"Yes I do, Stubby. I want to horn Wiggy."

"But why, Aunt Lettie?"

"[illegible] horn me a bit [illegible] horse radish [illegible] and I ate a lot of the stuff with a [illegible]."

"Well, you were supposed to eat it, weren't you, Aunt Lettie?" asked the bear [illegible]. Uncle Wiggily was [illegible] his pink nose fast. He was glad he was out of Aunt Lettie's reach back of the grocery [illegible] counter. "Did you feel Aunt Lettie [illegible] the hot [illegible] horse radish sauce, Wiggy?"

"Yes, Stubby, I did. Wasn't it [illegible] to eat?"

"No! No! Not I! wasn't!" bawled Aunt Lettie [illegible] her horns. "As soon as I [illegible] some of that sauce I [illegible] on fire inside. So I called Nurse Jane on the telephone and told her about it. She [illegible] me that Wiggy [illegible] I was only [illegible] the horse radish on my teeth [illegible]. But I ate it. I swallowed it. I am all on fire inside and I am going to horn Wiggy. That's what I'm going to do. Ba-a-a-a!"

"No, no! Please don't horn me!" begged the rabbit gentleman. "I made a mistake. I forgot that Nurse Jane said you were to rub the horse radish sauce on your horn, Aunt Lettie. Here have a drink of cold water. That will put out the horse-radish fire inside you. Have a drink."

"Well, all right," said Aunt Lettie. And so Uncle Wiggy gave her a drink of cold water. The goat [illegible] smoked. Then she [illegible] and [illegible].

"I feel much better now. The fire [illegible] from my stomach and the [illegible] from my horn. After all, maybe it was better to swallow the horse-radish than to rub it on my horn. Ba-a-a-a! I am all cured now. Forgive me, Wiggy, for having said I would horn you."

"I forgive you," said the rabbit gentleman.

"Then come out and we'll have a dance! Ha! Ha! laughed the goat lady. "Turn on the radio, Stubby!"

And when the music played on the radio Uncle Wiggily and Aunt Lettie danced on the store counter. And when Uncle Butter came back he was as surprised as any goat you ever saw.

Now if the telephone will talk to the phonograph and tell the canary bird how to swing upside down I will have another story for you tomorrow.

"I have some cheese it will calm you down."

Reprint by The Ro[illegible] Syndicate Inc.

How It Started

STEVEDORE

In modern English the stevedore is [illegible] with the longshoreman and of the stalwart [illegible] a [illegible] to the [illegible] of the [illegible]. When you think of the longshoreman, it is a [illegible] on the dock [illegible] for you. You do not look too closely into the exact nature of his work. And quite right, considering that "longshoreman" is an abbreviation of an old [illegible]. The fact is, however, that the labour characterized by this name [illegible] and the docks. It [illegible] to the loading and unloading of vessels, which exactly described the work of the stevedore.

Out of the Latin "Stupare" to press came the Spanish "estivar" to pack or to stow. And what more natural than that the man who did the stowing answered to the name of "estivador"? Thus from his Spanish cousin the estivador, the long-shoreman on an American dock received the name of stevedore.

Reprint by the Ro[illegible] Syndicate Inc.

[illegible] Pat O'Brien died for 17 years died this week. While hospital [illegible] the children and was indispensable to the O'Brien family.

MING'S KITCHEN G 3917 G 3917

DANCE AT THE CLUB
SIROCCO
TONIGHT
Added Entertainment
AMATEUR TALENT HUNT
[illegible] PRODUCTION FAIR
Admission [illegible] For Reservations [illegible]

MING'S KITCHEN G 3917 G 3917

SO BIG—ONLY THE BIGNESS OF THE SCREEN CAN BRING IT TO YOU!
Halls of Montezuma
TECHNICOLOR
RICHARD WIDMARK
Today!
ODEON

"SOUTHSIDE 1-1000"
—Starring—
DON DEFORE
GEORGE TOBIAS
—plus—
"GUNFIRE"
—With—
ROBERT LOWERY
PAMELA BLAKE
ENDS TODAY!
PLAZA
Hey Kids! Odeon Movie Club—Saturday Morning, 9:30
Musical Feature—"Susie Steps Out"
Games — Prizes — Fun

Dine Out at DON MEE'S

[illegible] the most delicious Chinese [illegible] served with delicious red sauce. At DON MEE'S, the whole family will enjoy [illegible] and the pleasant surroundings. Ask your waiter for suggestions.

OPEN DAILY AT 5 P.M.

DON MEE'S CHOP SUEY RESTAURANT
Upstairs 538 Fisgard Street Phone E 1052

CKDA NEWS MUSIC SPORTS CKDA
NEWS MUSIC SPORTS
SPORTS MUSIC NEWS

TOM O'NEILL
Invites You to Advertise What You Want to Buy or Sell on
"SHOP AND SWAP"
HEARD DAILY 3:05 to 3:30
For Capital Entertainment — Dial 1340
CKDA NEWS MUSIC SPORTS CKDA

Noisy Film On Marines Now Showing

CITY MOVIES

By RON BAIRD

[illegible] to [illegible] [illegible] movie [illegible] Theatre [illegible] Mon. 12/Tues. MA [illegible] Cartoon [illegible].

[illegible] hit of Technicolor [illegible] about the [illegible] attempt ever made by Hollywood to [illegible] a group of men who by their [illegible] and deeds [illegible] their place in the honor roll of [illegible].

Heavy [illegible] acting [illegible] of this movie but most of it is completely wasted.

The story concerns a lieutenant (Richard Widmark) who suffers from nightmare headaches induced by fear and his pals, and their attempt to spot a Japanese rocket launching base in time to prevent the enemy from plastering a landing force with high explosives.

EFFECTIVE FOOTAGE

Some of the footage, I assume, was taken during the war and is quite effective. We have the usual group of soldiers and their usual personal problems shown in flashback that inevitably aind any American war picture. This technique wore thin some time ago but Hollywood hasn't yet caught on.

The final scenes show the Air Force plastering the Jap rocket base. Widmark leaps over a field of advancing men and shouts "give 'em Hell."

I suggest he should have directed the remark to the studio that made this film. Frankly, I came out of the theatre with a worse headache than [illegible].

SATURDAY NITE CLUB DANCE
Y.M.C.A.
8.45 - 11.45
CHUBBY HUNT'S ORCHESTRA
Admission 50¢

DANCE TONIGHT

LEGION AUDITORIUM ON ARENA-WAY
[illegible]

DANCE
9-12
TONIGHT
★
On Victoria's Finest Dancing Surface
★
Your favorite rhythms by The Victorians
Geo. Kraeling, M.C.
★
Admission
50¢
Before 9
VICTORIA BALLROOM
1600 Government St.

Hockey heroes Eddie Mazur and Eddie Dorohoy, regular Chinese food eaters, are shown above about to enjoy another Chinese dinner after a relaxing game of golf. The boys, being bachelors, make it a three-time-a-week habit to spend a quiet evening at home having food delivered by Ming's Kitchen. Both agree to the claims of Ming's Kitchen that their Chinese food and delivery service is the finest you can get in Victoria.

MEMORIAL ARENA
SATURDAY, APRIL 14th
[illegible]

McMorran's
SEASIDE DANCING PAVILION
COBOVA BAY
Dance Every Sat. Night
Let's make it a [illegible] at McMorran's
Stan Cross' Orchestra

MING'S KITCHEN G 3917 G 3917

NOW SHOWING 3 MORE DAYS
JOSEPH COTTEN
LINDA DARNELL
JEFF CHANDLER
CORNEL WILDE
Two Flags West
Companion Feature
THE PRIZE WINNING COMEDY OF THE YEAR
"THE JACKPOT"
James Stewart — Barbara Hale
ATLAS
A FAMOUS PLAYERS [illegible]

HELD OVER SECOND WEEK!
[illegible]
TECHNICOLOR
Bonnie Prince Charlie
DAVID NIVEN
MARGARET LEIGHTON
PLUS—IN TECHNICOLOR
"THE NEIGHBOR NEXT DOOR"
DOMINION

JUDY HOLLIDAY
BEST ACTRESS OF YEAR!
Doors at 1 P.M.
Feature at 1.14, 3.19, 5.24, 7.17, 9.22
delicious blonde mitwit
BORN YESTERDAY
Plus ACADEMY AWARD WINNING CARTOON
"GERALD McBOING BOING"
Royal

LAST TIMES TODAY!
"REAP THE WILD WIND"
with JOHN WAYNE — RAY MILLAND
Plus
"KEFAUVER CRIME INVESTIGATION"
Starts MONDAY! THE BRIGHTEST COMEDY OF THE YEAR!
A MERRY MUSICAL ALL VICTORIA WILL BE SURE TO ENJOY

SHE'LL RUN AWAY WITH YOUR HEART!!
PRETTY BABY
A WARNER BROS. PICTURE
DENNIS MORGAN · BETSY DRAKE · GWENN SCOTT
OAK BAY
EXTRA
Sports—Joe McDoakes
Comedy—Cartoon, News

STILL THE MOST POPULAR IN VICTORIA!
MING'S KITCHEN
Victoria's Original Chinese Food Delivery Service
PHONE G 3917
Drivers to Serve You

ENDS TODAY — Continuous Showing From 1 P.M. Noon
[illegible]'s spectacular fun-in-Sun Valley Musical in color by TECHNICOLOR
DUCHESS OF IDAHO
starring
ESTHER WILLIAMS
VAN JOHNSON
JOHN LUND
TECHNICOLOR
—Plus—
SELECTED SHORTS AND LATEST NEWS
FOX

Against British Proposal

U.S. Rejects Plan For Japan Treaty

WASHINGTON, April 13 (AP).—The United States responded with a firm "no" today to a proposal by Britain to let Red China help write the Japanese peace treaty.

[illegible] British suggestion that the treaty contain a clause returning Formosa to Red China.

The State Department announced the American stand shortly before Ambassador John Foster Dulles was scheduled to fly to Tokyo to speed the Japanese settlement. Dulles, American spokesman in the treaty negotiations, [illegible] the mission also of trying to remove Japanese uncertainties resulting from the removal of General MacArthur.

The British proposal to give the Chinese Communists a voice in the treaty-making despite their attacks on U.N. forces in Korea was put forward in an informal memorandum submitted to Dulles early this month by the British Ambassador, Sir Oliver Franks.

The State Department's rejection [illegible] by press officer Michael J. McDermott.

"The United States recognizes the Nationalist Government of China and has not and does not contemplate discussions with the Peiping regime regarding the Japanese peace settlement. We have discussed the treaty with representatives of the Republic of China (the Nationalists) and have provided the Nationalist Government with a copy of the draft treaty.

"The United States has vigorously opposed the admission of the Peiping regime to the U.N. We shall continue to follow that policy."

RENOUNCED RIGHTS

As to Formosa, McDermott noted that Japan renounced all rights to Formosa at the surrender. He added: "United States policy toward Formosa remains as repeatedly stated since the outbreak of aggression in Korea."

That policy is to keep the island neutralized from the Korean conflict with the aid of the U.S. Seventh Fleet, and to leave its ultimate status to be decided in the future in consultation with other Governments and the U.N.

Officials discounted the possibility of a wide open split with Britain over the treaty or of a serious delay in working out terms. The view here is that Britain logically is compelled to [illegible] consultations with the Red Chinese Government to which Britain has extended formal diplomatic recognition.

Crisis Meeting Broken Up In Iran House

TEHRAN, Iran, April 13 (AP).—National Front deputies walked out of a crisis meeting of Parliament tonight and temporarily spiked chances for a vote of confidence in Premier Hussein Ala's government, which is struggling with a new wave of violence.

The deputies had been called to deal with mounting tensions caused by rioting in the southern oil fields which Thursday killed 14 persons, including two British engineers, and by reports of fresh unrest in the north—where Iran shares the frontier with Russia.

Ala had asked for a vote of confidence to show united support of the government in dealing with what he called Iran's "most critical and dangerous moments in history."

REPORTS OF UNREST

A deputy told newspapermen he had heard "reports of unrest in Northern Iran." He had no details.

In the House debate, angry members of the National Front—which has pressed for Government seizure of Iran's vast oil wealth including the British-controlled Anglo-Iranian Oil Company—walked out, leaving the House without a quorum. The House adjourned. It will meet tomorrow to act on the confidence issue.

The threatening situation was highlighted today by a noisy Communist-led demonstration in Tehran of 7,000 persons demanding an end to British control of the country's oil.

General Asked To Visit N.Y.

NEW YORK, April 13 (AP).—General MacArthur was officially invited today to New York for one of the city's traditional ticker-tape parades.

The ousted general is expected to fly here from the West Coast, Wednesday.

Mayor Vincent R. Impellitteri sent a cablegram to the general in Tokyo inviting him to "an official municipal welcome" here.

DEFT YORKSHIREMAN

ESTCOURT, South Africa (CP).—George Burns, a Yorkshireman, amazed experienced Natal ranchers recently by skinning and dressing an ox of 884 pounds dressed weight, in the record time of nine minutes, 21 seconds.

Patricias Assisted By Napalm Strike

WEST-CENTRAL SECTOR, Korea, April 13 (CP).—A spectacular Napalm air strike, the closest yet to the Canadians in this sector, aided the Patricias yesterday when they concentrated their fire on Chinese positions.

The Chinese were indiscreet enough to move about 300 yards ahead of a mountain top captured Wednesday by a company commanded by Capt. Del Harrison of Calgary.

They drew the full weight of his fire plus the flaming jellied gasoline.

U.S. Skytroops Visit Edmonton

EDMONTON, April 13 (CP).—Edmonton was "invaded" tonight by 1,000 paratroopers. But it was a friendly invasion, American troops of the famed 82nd Airborne Division stopping over en route to Alaska for an airborne exercise.

The drone of big planes filled the skies over Edmonton from 10 p.m. on. By 1 a.m. 21 of the "flying boxcars" had landed with paratroopers. They came one at a time. Five or six more were still on the way from Stewart Air Force Base at Smyrna, Tenn.

The troops were scheduled to stay here overnight and resume their trip north about 8 a.m. tomorrow, stopping next at Whitehorse, Y.T. They will take part in a 24-day manoeuvre known as "Exercise Firestep" in Alaska.

Island Scenic Beauty Captured in Colored Photo-Murals.

In Victoria's newest and most modern Bowling Alleys, coloured photographic murals play an important role in modern decoration. Made locally by George N. Y. Simpson, these scenes show Victoria's Inner Harbor, Beacon Hill Park, Malahat Drive and Cameron Lake.

George Simpson, specialist along this line, having made the largest locally-made black and white murals, has now added color to capture the natural scenic beauty. These murals occupy nearly 6,000 sq. ins. of wall space.

Congratulations, "Barney," on the fine addition to Victoria's sporting facilities, much needed by the increasing popularity of this fine game. I wish a true Victorian sportsman success in this new undertaking.

GEORGE N. Y. SIMPSON,
Commercial Photographer,
Phone Empire 3243.

Strathcona Recreation Centre Features Latest Improvements

The Strathcona Bowling Alley and Billiard Centre, latest venture of H. B. "Barney" Olson, well-known Victoria businessman, will open at 8 p.m. tonight.

The bowling alleys will be part of a $210,000 development built by Mr. Olson at a site adjacent to his Strathcona Hotel at the corner of Douglas and Courtney.

Included in the development are a street-level parking lot for patrons, under which the bowling centre is housed, and five ultra-modern retail stores.

ELECTRIC SIGNAL

The 12 bowling alleys, each equipped with an electric device for signaling fouls and costing $3,600, have been installed by Brunswick Balke Collender, Canada's leading [illegible]

Fluorescent lighting has been used throughout and furnishings are in hardwood. A refreshment bar is located at the rear of the alleys.

A modern air-conditioning unit has been installed and will completely circulate and change all air in the room six times per hour. The [illegible] also operates in the three-table billiard room.

BILLIARDS FOR WOMEN

Mr. Olson is particularly concerned with his women customers. "I hope women will become interested in billiards," he said. "I am going to encourage them to play and [illegible] in the afternoon rather [illegible] the evening."

Featured in the decoration of the centre are five full-color landscape photographs of Victoria and Vancouver Island scenes.

The staff of nine employed in the centre will be headed by Richard Jones.

Thousands See Fighter Crash

NEW YORK, April 13 (AP).—A United States Navy fighter plane dived with a terrifying roar past the skyscrapers of Lower Manhattan today and smacked into the East River near Brooklyn Bridge. It sank immediately.

Caught in a 300-mile-an-hour power dive, the pilot apparently rode the plane to his death.

Thousands of horrified spectators, their attention riveted by the roar of the dive, ran to windows or watched from the street.

The Navy said the plane was an F-4-U, on a training mission from Atlantic City, N.J.

BELATED RECOGNITION

EMSWORTH, Hampshire, England (CP).—A 79-year-old major has just learned officially that he has been awarded officially the Meritorious Service Medal. He was recommended for the honor 40 years ago.

CONGRATULATIONS
To Mr. Barney Olson and Staff of the
Strathcona Bowling Alleys and Billiards
MIDLAND CONSTRUCTION CO.
Paving—Roofs—Construction, Etc.
506 FORT ST. G 0431

Congratulations to the
STRATHCONA BOWLING ALLEY AND BILLIARDS CENTRE
H. J. Langdon & Sons
ELECTRICAL CONTRACTORS
508 BASTION B 1613

Congratulations to Mr. Barney Olson
FOR PROVIDING VICTORIA WITH FIRST-CLASS
BOWLING ALLEYS
IN THE CENTRAL STRATCHONA BUILDING
SHEET METAL WORK
ROOFING and VENTILATION
DONE BY US
Inquiries Invited Estimates Cheerfully Given
SMITH, ANDERSON CO. LTD.
825 BROUGHTON ST. G 9391

Congratulations to the Management and Staff of the
Strathcona Bowling Alleys
AND BILLIARDS
For their vision in supplying to bowlers of Victoria the fine, modern 12 alleys just opened . . . also the modern stores adjoining the hotel.
G. H. WHEATON
GENERAL CONTRACTORS
1217 WHARF ST. B 2159
VICTORIA . . . VANCOUVER ISLAND . . . B.C.

The BAY
Congratulates the Management of the
Strathcona Bowling Alleys
On Completion of These Attractive New Alleys
DOUGLAS AT FISGARD
Hudson's Bay Company
INCORPORATED 2ND MAY 1670

GRAND OPENING
STRATHCONA
BOWLING ALLEY and BILLIARD CENTRE
"Vancouver Island's Finest Recreation Centre – Strathcona Hotel Building"
Modern, Highest Quality Equipment Supplied by Brunswick Balke Collender Co. Ltd.
FEATURING TEL-E-FOUL AND RANGE FINDER

12 ALLEYS
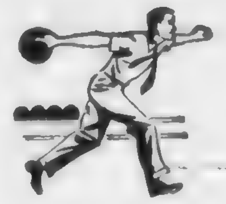

★ Two convenient entrances to the Recreation Centre. Main entrance through Strathcona Hotel, second entrance off Courtney.
★ Twelve roomy, modern alleys constructed of the finest maple and Georgia pine.
★ Alleys and Billiard Parlor open from 10 a.m. to 12 p.m.

Strathcona Bowling Alleys are now accepting reservations for League Play! Phone your reservations and schedules in as soon as possible.

BOWL FOR HEALTH

BILLIARDS -- SNOOKER -- EIGHTBALL
PRESENTING THE ANNIVERSARY

Here, at the STRATHCONA'S new Recreation Centre, you can play your favorite game of billiards or snooker . . . on the finest, most modern tables on Vancouver Island. Supplied by Brunswick Balke Collender, of Vancouver, these tables are designed to facilitate a maximum of players. Balls bounce easily, evenly on a flat, fine surface.

3 TABLES
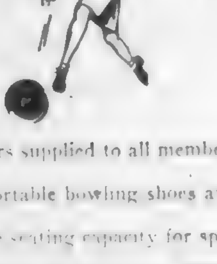

★ Lockers supplied to all members of league teams.
★ Comfortable bowling shoes available.
★ Ample seating capacity for spectators.

Strathcona Bowling Alleys are now accepting reservations for League Play! Phone your reservations and schedules in as soon as possible.

BOWL FOR HEALTH

OPENS TODAY! AT 8 P.M.
The public cordially invited to inspect our fully modern premises.

Strathcona Bowling Alley and Billiard Centre
Entrance From Hotel Lobby or Courtney Street

Cougars Show Fans League Championship No Fluke

Andy Hebenton and trainer George Wilkinson look on gleefully as general-manager Fred Hutchinson cuts victory cake in dressing room after game.

[illegible] for coach [illegible] Wilkinson [illegible] Gerry Couture [illegible] in front of camera [illegible] "For He's a Jolly Good Fellow."

Shutout Royals To Take Series

By JIM TANG

[illegible]

OPEN UP

[illegible]

It was [illegible] for the [illegible] All three [illegible] a [illegible] which will be shared equally by the players.

CLIMAX OF FUTILITY

For the Royals it marked the climax of [illegible] futility on Victoria ice. The [illegible] New Westminster team simply could not cope with the speedier and younger Cougars on the big Memorial Arena ice surface and only managed two ties in ten games here this season. They lost five and two during the schedule and lost all three here in the play-off. Averaging almost four goals a game during the league schedule they scored only 13 goals on Victoria ice.

Play opened cautiously with no definite advantage until Victoria's "Kid Line" came on for its first shift. The youngsters turned on their speed and Andy Hebenton, who played a strong game both ways, sank the all-important first goal just after three minutes. While Coach Babe Pratt was busy checking Joe Lepine at the edge of the crease Hebenton snaked in to backhand a pass past Dechene.

UNLUCKY

Cougars held their own for the first half of the period with the Ed Dorohoy - Ed Mazur - Jack McIntyre line unlucky not to score at the six-minute mark. Then the Royals took over and the next 20 minutes were anxious ones for the Cougars and [illegible]

[illegible]

WEBSTER TRIPPED

[illegible] of Dechene [illegible]

[illegible] and when Hebenton [illegible] by Bob Frampton [illegible] even though Mazur took a penalty [illegible] with a minute and 38 seconds left.

CHAOS

There was a chaotic scene as soon as the final [illegible] sounded. The Royals rushed to congratulate their opponents who were congratulating each other. Broadcasters, officials, cameramen and well-wishers rushed on the ice while over-[illegible] fans littered it with everything throwable in their exuberance.

The series ended on a high note with the final game the cleanest of the series. Both clubs stuck strictly to hockey and Referee Bill Knott who worked his first game of the series did a good job. Mention should also be made of the work of Eddie Powers who proved to be outstanding as a linesman all through the play-offs.

[illegible]

Attorney Jules J. Covey of Los Angeles has charged that an illegal wrestling syndicate is attempting to monopolize what he called a $250,000 television bounty.

Additional Sport On Page 14

Bill McColl Retains Chamber Cup With Birdie on Second Extra Hole

A [illegible] yesterday [illegible] Bill McColl of the [illegible] Chamber of Commerce Cup [illegible] championship in the 21st annual [illegible] Golf Tournament at the Victoria Golf Club.

McColl was [illegible] over par for the [illegible] in defeating [illegible] Painter, winner in 1947, 1948 and 1949. Painter was two over par.

It was the second time the two [illegible] have met in the final and both matches have been closely contested. Painter was extended to the 22nd before gaining his triumph in 1948.

PAINTER LEADS

Painter took the lead on the fifth hole and held that margin until the 14th when McColl squared the match. The champion took the lead for the first time on the 15th with Painter pulling even again on the next hole. They halved the 17th, 18th and 19th in pars.

McColl selected a No. 8 iron for the 150-yard par-three 20th and drove to within 15 feet of the pin. He made [illegible] with the putt, leaving Painter, who was [illegible], no chance.

HANDICAP FINAL

[illegible] advanced to the [illegible] C. B. [illegible] He will meet Dr. R. J. [illegible] of Portland who [illegible] R. J. Bone, 8 and 5.

It will be an all-Canadian final for the Andrew [illegible] Mrs. Margaret [illegible] of the Victoria Golf Club whipped Mrs. R. J. Bone of Portland, the last surviving American, 5 and 4, and will meet Mrs. A. C. Patrick of Vancouver for the Beatty Trophy. Mrs. Patrick trimmed Elizabeth Pavidier of Cowichan, 4 and 3.

Draw

MEN

[illegible] Championship [illegible]

[illegible] Flight: J. K. Lodder vs. W. [illegible]

[illegible] Flight: W. O. Helar vs. D. W. [illegible]

[illegible] Third Flight: A. Muir vs. J. G. [illegible]

[illegible] Fourth Flight: J. W. Kendall vs. W. R. Pratt.

[illegible] Flight: P. J. Weltsberger vs. [illegible] J. Robertson.

[illegible]

WOMEN

[illegible]

Sports Fixtures Scheduled Today

GOLF

9.15 a.m.—[illegible] Empress Tournament, Victoria Golf Club.

10 a.m.—Women's [illegible] Empress Tournament, Victoria Golf Club.

[illegible] Empress Tournament, Victoria Golf Club.

SOCCER

[illegible]

ENGLISH RUGBY

[illegible] vs. J.B.A.A., Macdonald Park.

Cougars Dominate Scoring

Victoria Cougars not only won the Pacific Coast Hockey League silverware, they completely dominated the playoff scoring race.

The Cougars, paced by Eddie Dorohoy, held the first eight rungs in the play-off scoring. Dorohoy added the play-off title to his league scoring crown by netting six goals and eight assists for 14 points. Nine of his points came in the series with the Royals.

Reggie Abbott, who set the pace in the Portland series with seven points, added five more against Royals to take the runner-up spot with 12 points.

Andy Hebenton shared goal-scoring honors with Dorohoy while Abbott led the play-making department with nine assists.

Leaders follow:

	G.	A.	Pts.
E. DOROHOY, Cougars	6	8	14
ABBOTT, Cougars	3	9	12
MAZUR, Cougars	4	[illegible]	9
HEBENTON, Cougars	6	3	9
BURMAN, Cougars	[illegible]	[illegible]	8
McINTYRE, Cougars	[illegible]	[illegible]	8
MEDYNSKI, Cougars	[illegible]	[illegible]	7
FRAMPTON, Cougars	[illegible]	[illegible]	7
Romanski, Portland	[illegible]	4	7
LONG, Cougars	[illegible]	[illegible]	6
Fashoway, Royals	4	[illegible]	6
Koch, Royals	[illegible]	[illegible]	6
Olivet, Royals	[illegible]	[illegible]	[illegible]
[illegible], Royals	2	4	4
[illegible], Royals	1	[illegible]	4
[illegible], Portland	1	5	[illegible]
[illegible], Cougars	[illegible]	[illegible]	[illegible]
EVANS, Cougars	[illegible]	[illegible]	4
GOLGAN, Cougars	[illegible]	1	2
[illegible], Cougars	0	2	2
STRONGMAN, Cougars	0	1	1
WEBSTER, Cougars	0	1	1

Softball Meeting

The annual meeting of the Senior "B" Men's Softball League will be held tomorrow at 650 Yates starting at 8 p.m. All team representatives and any others interested are asked to attend.

A Hollywood report states that Dave Greenberg, former Winnipeg athlete, is bidding for the Vancouver franchise in the Western Interprovincial Football Union.

Seattle Rainiers yesterday optioned outfielder Gordon Brunswick, who hit .347 at Klamath Falls last year, to Vancouver Capilanos.

Fans have been waiting all season for former N.H.L. stars Leger and coach Babe Pratt to collide. It finally happened last night in this exchange which ended with Leger (foreground) throwing Pratt to ice.

Beavers Send Help To Athletics

Victoria Athletics yesterday received additional help from Portland Beavers with the Pacific Coast League club sending three players to the A's.

Catcher Mel Mazzera was sold outright to the A's and will get [illegible]. Manager [illegible] the pair Don Bartle and [illegible] Jackson, both [illegible], were optioned and will [illegible] it out for the first-base berth. Bartle has been hitting at close to .400 clip for the Beavers but is being sent out to make room for veteran Mickey Rocco. One of them is subject to 24-hour recall.

The A's continued to get good pitching in their pre-season exhibition games despite chilly weather as Jim Propst, Bill Paine and John Briach combined to hold Pittsburg of the Far West League to one hit last night as the A's fashioned a 12-3 triumph at Santa Rosa.

Third baseman Don Pries provided the A's with all the runs they needed in the second inning with a [illegible] double after four successive walks.

		R	H	E
Pittsburg	001 002 0	3	1	3
Victoria	052 131 x	12	7	1

Batteries: Hutchinson, Johnson (4) and Heal; Propst, Paine (6), Briach (7) and Marcucci.

MINOR BASEBALL

All members of last season's Noble's Warriors minor baseball team and any other boys interested in trying out for the team are asked to attend a practice at Lower Beacon Hill tomorrow at 10 a.m.

Happiness was slightly tempered by injury to Ollie Dorohoy of Royals. Dorohoy is shown flat on ice after being crashed into boards. He suffered knee and rib injuries.

Open Spaces Topic In Soccer Lesson

Wallace Milligan, chief instructor for boys of 16 and under, will deliver the sixth lesson in The Colonist-sponsored soccer school at Central day. The class will start Junior High School today at 10 a.m.

Today's class will begin with a review of previous lessons in the progressive course, followed by practice in running and dribbling. Open spaces will be the new subject taken up by Milligan.

Maritime League Orders Replay on Neutral Ice

HALIFAX, April 13 (CP) — The Maritime Amateur Hockey Association, in an emergency meeting at New Glasgow tonight ordered Sydney Millionaires and Charlottetown Islanders to continue their disputed Maritime major series at Halifax tomorrow night.

Both clubs, the M.A.H.A. said, accepted the ruling, which added that the eighth game, if necessary, would move to Sydney Monday night.

(At Sydney, however, Islander coach Leo Lamoureux told reporters he had no comment on the latest order. He said he was considering it with members of the team and his legal adviser.)

If one team fails to appear for either game, the M.A.H.A. said, it will forfeit the series.

REPLAY OF SEVENTH

Tomorrow's game actually is a replay of the scheduled seventh game at Sydney last Tuesday which was declared "no contest" with less than two minutes remaining.

Islanders went off the ice after assorted items were hurled on to the ice by fans when Millionaires knotted the score 3-3.

Sydney, leading the best-of-seven series three games to two with one game tied, would have copped the title with another tie.

Since that time the situation has been in an uproar, with orders and counter-orders and charges and counter-charges the order of the day.

Islanders refused to return to Sydney. Millionaires insisted that the replay be on their home ice.

This morning, M.A.H.A. president Bryce Love of New Glasgow resigned, saying the situation had become unbearable.

At the rush meeting tonight the M.A.H.A. asked Love to reconsider. He agreed to finish his term, which expires in September.

The M.A.H.A. also decided to contact the N.H.L. in an effort to obtain big league referees for the series and mentioned King Clancy and George Gravel as preferences.

Gene [illegible] secretary-registrar, said that if these two officials could not come, "we will get the best available neutral referees."

NEUTRAL JUDGES

The association decided also to appoint neutral goal judges for the remaining games.

If tomorrow's game is tied at the end of regulation time a ten-minute overtime period will be played.

If Charlottetown wins the eighth game in Sydney will also go into a ten-minute overtime session in the event of a tie at the end of regulation time. If it is still tied there will be a ten-minute rest period and the teams will go into sudden death play until one team scores the winning goal.

FAN FARE

By Walt Ditzen

Cheers, Songs, Pie Fill Air In Cougar Dressing-room

By JIM TANG

The scene in the Victoria dressing room was a mad one after the Cougars had fought their way through the corridor jammed with scores of delirious supporters cheering their first champions in many a year.

Last to come in was coach Roger Leger and he was greeted by a spontaneous "For He's a Jolly Good Fellow" which only widened the big grin he was wearing and which remained fixed throughout the evening. It was a big night for the leafy freshman coach and he relaxed for the first time since he led his charges onto Memorial Arena ice in his first game as a coach last October 6.

GALLIC BUSS

Fighting his way through the milling group Leger [illegible] each of his players in turn [illegible] breaking through in typical style as he roundly bussed Goalie Jerry Cotnoir, who played well for his third play-off shutout, and Reg Abbott, the "baby" of a youthful team who came into his own during the play-offs to fulfil the promise he had shown as a junior star at Brandon for the past three seasons.

Out came the huge cake baked earlier by Mrs. W. E. Newman, 70-year-old radio fan, to commemorate the winning of the league championship. Trainer George Wilkinson excited as a school girl after her first kiss, managed to stay in one place long enough to start carving.

OVATION FOR FOX

Almost unscathed after finally breaking through the fans crowded outside the dressing room door, Owner Lester Patrick received a room-shattering ovation from his happy players. Championships are an old thing for hockey's "Silver Fox" but probably none ever pleased him more. He suffered more than anyone last season as he watched his club finish far in the rear and tonight's triumph, giving him a dual win, was a complete vindication.

It was half an hour before any semblance of order was restored as four or five cameramen desperately tried to get players in one place long enough to record the happy event for posterity. It was close to midnight before the last player got his shower and managed to get out of the Arena.

Most ludicrous figure during the action was Geoff Burman, who sat on a bench with lemon meringue pie covering most of his face and dripping over his bare torso while he happily munched on the remnants. Ed Mazur, who was the unwilling recipient of pie delivered in similar fashion earlier in the week, had made a successful retaliation. He had carefully hidden his ammunition before game time and Burman was most certainly caught by surprise.

FEW TO STAY

By this time next week only Joe Fraser, Jack McIntyre, Bernie Strongman and Paul Gervan, who intend to remain, will be left in the city. The rest of the Cougars are anxious to get back home after a season in which they played two exhibition, 70 league and 12 playoff games. But even if they reach the N.H.L. and play on a Stanley Cup winning team, it is doubtful if any of them will have a moment they will remember longer. They worked hard for what they got and it was the more satisfying because of it.

This was particularly true of Leger. With only a few seasons left as an active player if he cares to remain in the role, he made an auspicious debut in a new career. No small part of the credit must go to him, both for his exceptional playing ability and his ability to instill the will to win in his players. No coach ever worked harder and those who watched him closely could see in the last few games that the strain of an arduous season was beginning to tell. He found enough left somewhere last night to come through with another of his good performances and he held his club together in the shaky moments of the first period.

Vive la France!

The Sportlight

By GRANTLAND RICE

Back in the somewhat pearly dawn of 1950, a slender Texan by the name of Ben Hogan had two goals in mind. One was the $15,000 Los Angeles Open. The other was the United States Open championship. Still walking on two badly crippled and swollen legs, Ben had the Los Angeles Open wrapped up when Sam Snead, the most brilliant and most erratic golfer of our time, played the last six holes in four under par for a tie.

Hogan was in no shape for any play-off. Later that year he won the Open championship at Merion, walking 36 holes on the final day, a feat of heroic proportions. He had to do it with his legs bound up in bandages and with a total disregard of pain. He had gone through a period of heart-stopping weakness and exhaustion. He had undergone a series of blood transfusions and injections of heart-supporting serums and arteries.

I know that when this 1951 season started Hogan had two main goals in mind. Only two. One was the Masters at Augusta and the other was the United States Open at Detroit.

Ben realized that he was no longer able to face the long, tough, grinding PGA tour. He was no longer able to play 36 holes a day without taking a heavy risk. When your veins and arteries are involved, you can't afford too much pressure.

So Ben passed the Phoenix Open for a starter. He shot at 65, seven under par, and was promptly nailed by a virus flu attack.

He came back in the Seminole show. But his eye was on the Masters. Ben had never won the Masters. I saw him pick up eight strokes on Byron Nelson in 1942 for a tie, only to lose in the play-off. I saw Ben take three putts on the last tricky green at Augusta in 1946 from 12 feet away to lose to Herman Keiser.

This was all against Hogan in his tenth attempt at the famous Masters. But this year he came through.

It was a near-miracle. The Masters had been one of his main goals. So he was ready for it. You may remember how shortly Ben closed a stretch of the big day came when he turned in his 68. That's Hogan. Ben took no chances. If he had, the dead-game Texan might have set an incredible record. Or he might also have lost.

Hogan, better than any golfer I know, knows when to attack a golf course and when to defend himself against one. And you might remember that is an important factor in facing any championship.

The Open Test

Hogan is now at work in his training exercises behind the Texas Golf Course.

[illegible] will keep his legs in working order and will also help to keep him sharp. It would be impossible for any golfer to keep keen enough for any number of tournaments. Two is about all you can handle.

It was Hogan against the field at Merion last June, and it will be Hogan against the field at Detroit next June.

His main barricade will be in facing 36 holes on the final day, a completely unnecessary adjunct. Golf is a game of skill, not a matter of stamina and cross-country running.

Changing the playing time from four days to three has cost the U.S.G.A. many thousands of dollars that could be used for the good of the game. So far it has been impossible to sell the U.S.G.A. this idea. But some day the otherwise intelligent body will wake up.

The United States Open should be a four day stretch. Eighteen holes a day is all that any tournament can handle when they are taking [illegible] four and a half hours to play 18 holes.

At Oakland Hills Hogan will be the man to beat. Those who have the best chance to beat him must include Lloyd Mangrum, Jim Ferrier, Lee Riegel, and possibly a revived Cary Middlecoff. There are not many left in the upper bracket of championship golf. Most of them are out for the exercise.

Association Recommends Seasons on Upland Birds

NANAIMO — Recommendations for seasons on upland game birds have been approved by the Nanaimo and District Fish and Game Association. They are:

Pheasants: Open season, October 15 to November 18; bag limit, two daily and ten per season.

Blue Grouse: Open season, September 22 to October 31; bag limit, six daily, twenty possession limit, 24 per season.

Willow Grouse: Same as pheasants, bag limit, six daily, 18 per season.

Closed season on all of Vancouver Island for quail and partridge.

Dates for blue grouse were set for the same as deer. Last year's blue grouse season was before the deer season and, Norman Bennett declared, "Blue grouse were slaughtered."

The British Columbia Fish and Game Council will receive the support of the Nanaimo Fish and Game Association, which voted to support the 100 per cent to the magazine for sportsmen which the council has arranged to publish. The subscription fee will be paid this year from club funds. If necessary, other methods of financing will be arranged next year.

URGES SUPPORT

Ted Barsby, ardent sportsman and former president of the club, urged that the council be given the full support of all fish and game associations. "They are a good outfit and working hard for us," he declared. "They have fought tooth and nail for many benefits for the sportsman and were responsible for the clearing of Lower Campbell Lake, the new act which gives 75 per cent of game revenues to the Game Department and currently they are supporting the game associations in their stand on Buttle Lake."

An upward trend in hunting and fishing licences is suggested by the Island affiliated association since the Game Department will receive 75 per cent of all game revenues. As the money thus obtained could be used in the long-range plan of game management, many of the members were in favor of paying more for their licences.

However, the motion that there be no increase in hunting and fishing licences was passed despite the efforts of a number of sportsmen.

Art Coburn, president of the association, was forced to resign due to the fact that he will be away a good deal in his work with the Dominion biological station. Fred Marshall, vice-president, was elected president and Barsby was made vice-president.

The Nanaimo association will investigate the cost of placing signs along the highway asking drivers to be careful of game. Norman Bennett was appointed to make inquiries.

Deer were reported to be in good condition although a few reported seeing carcasses. The fish committee said all local lakes were good in the past few weeks, but no large fish have been entered in the derby.

A meadow covered with mallards was reported by Marshall. Jack Cottle said he had written the Game Department urging a Spring liberation of pheasants.

Golf--- Here's How

By SAM SNEAD
Golf's Greatest Player-Teacher

The dotted line in today's picture is to emphasize that at impact, your left shoulder is moving up, your right shoulder is moving down and your left arm and club shaft form a straight line to the ball. At the same time, your left hip is sort of thrusting upward which puts your weight behind the ball. This is one way to get leverage in your shot smoothly. In the position pictured, the wrist-throw is completed at impact, which means that the power the wrist-throw adds to the swing delivers your maximum force to the ball. Now, imagine that with the body in the position pictured the hands had already started cocking upward toward the green further than you see them here and you'll see why it is so obvious that if you start your hand-lash or wrist-throw, call it what you will, too soon the maximum power the hand-lash adds to the clubhead is expended in the air before clubhead reaches ball. That costs you yardage and it will probably mean that you will either "top" your shot or shoot it off-line to the left. Study the picture again. Strive for results in the way shown.

(Copyright, 1951, John F. Dille Co.)

Wanderers, J.B.A.A. Vie For Island Cup

Oak Bay Wanderers and J.B.A.A. will meet for the Cowichan Cup, emblematic of the Vancouver Island English rugby championship, at Macdonald Park today at 2.30 p.m.

The teams are the only entries in the competition. Victoria College, first-half league champions, are unable to play because of examinations and have defaulted the Barnard Cup final for the city championship to the Oaramen, second-half winners.

J.B.A.A. will also compete in a third cup final. The Bays will play Vancouver Wanders, Mainland champions, for the provincial championship and the Rounsfeldt Cup at Victoria later this month.

An invitation has been extended by the Vancouver Rugby Union for two seven-man teams to compete in a tournament at Vancouver on April 29 to wind up the season.

Second Round Of Match Play At Gorge Vale

Second round of the Vancouver Island Match Play Open Golf Championship will be played tomorrow at the Gorge Vale Golf Club.

Feature matches put co-medalist Jim Squire against Vic Lowe, Chinese star from Gorge Vale; Ron McLeod, young Victoria Golf Club clubmaker who put out co-medalist Frank Scroggs against Hibberson and Uplands veteran B. B. Morrison against [illegible], Colgate of Cowichan.

Draw and tee times:

[illegible]
12 15 p.m.—Squire vs. Lowe.
12 30 p.m.—Ker vs. Carroll.
12 45 p.m.—Morrison vs. Colgate.
[illegible]

P.C.L. Baseball

HOW THEY STAND

	W	L	Pct.
Portland	11	2	[illegible]
San Diego	10	6	[illegible]
Los Angeles	9	6	[illegible]
Hollywood	9	6	[illegible]
Oakland	9	8	[illegible]
Sacramento	8	10	.444
Seattle	7	10	[illegible]
San Francisco	6	14	[illegible]

	R	H	E
San Diego	011 101 001	8	12	2
Seattle	000 000 000	3	8	2

Batteries: Jones and Kerr; Schanz, Sarrano (4), Haefner (8) and Sheely.

Rivera of Seattle hit a home run in the 9th with two on.

	R	H	E
Sacramento	001 010 000	3	9	0
Portland	000 200 03x	5	11	2

Batteries: Gillespie and Hairston; Linde and Read.

	R	H	E
Hollywood	000 011 001	7	6	1
San Francisco	010 000 001	4	9	1

Batteries: Wade and Sandlock; Fletcher, Behrman (1); Delsing (3); Barnes (9) and Torrey.

Stevens of Hollywood hit a home run in the 9th.

	R	H	E
Oakland	000 101 003	4	8	1
Los Angeles	000 000 310	3	8	0

Batteries: Ayres and Padgett, Monzon, Dobernic (9) and rash, Raimondi (9).

Padgett of Oakland hit a home run in the 8th with one on.

Red Sox, Dodgers Pennant Favorites

RENO, Nev., April 13 (AP).—Boston Red Sox and Brooklyn Dodgers were listed pennant favorites today in the Reno Turf Club's future book.

The Turf Club is a licensed commissioner in Nevada where betting is legal.

The Red Sox were listed 6 to 5 with the New York Yankees 9 to 5. In the National, Brooklyn, 3 to 2, was followed by New York Giants at 2 to 1.

The odds:

American League: Boston 6-5, New York 9-5, Detroit 4-1, Cleveland 4-1, Chicago 20-1, Philadelphia 30-1, Washington 30-1 and St. Louis 30-1.

National League: Brooklyn 3-2, New York 2-1, Philadelphia 3-1, Boston 6-1, St. Louis 10-1, Cincinnati 30-1, Chicago 30-1, Pittsburgh 30-1.

Co-Ed Doing Fairly Well In Male Baseball World

PORTLAND, Ore., April 13 (AP).—The girl who invaded the male baseball world struck out today. Four times.

"But what the heck! It's worth it to have an infielder who looks like that," said a grinning teammate after 19-year-old Margaret Dobson fanned for the last time.

At that, the Vanport College co-ed didn't hurt her team any. Vanport downed Clark Junior College 10-7, and Margaret performed smartly afield.

Also, she did manage to hit the ball once. She laid down a bunt, but some cad picked it up and threw her out.

Coach Arba Ager wasn't discouraged. Just give her more time, was his advice, watching the peppery co-ed as she danced about in her position afield.

GOOD ENOUGH

There she committed one error, but handled five other chances. She was credited with three put-outs, including one hard line-drive, and handled two ground balls flawlessly with smooth pick-ups and snappy throws.

Baseball's a new game for the pretty infielder, but she's had a solid background in softball. She started with the Lind Florist girls' team five years ago and was the leading hitter with a .615 average at last year's world amateur softball tourney in San Antonio, Tex.

Third base is Margaret's regular position in softball, but Coach Ager decided second base would be better in baseball because of the longer throw from third. So she played second today.

The ex-softballer was Vanport's sparkplug in the field, with spirited chatter and hustle. She admits there's plenty to learn about baseball, but doesn't discourage easily. The trim co-ed entered Vanport last Fall, and wants to get a physical education degree.

Marcucci Rides Herd On Rookies

By BOB BASKETT
Sports Editor, Santa Rosa Press Democrat

If "The Mark" is on the track this year, it will be just a good chance to hit the first division and make a real run at the pennant in the upcoming Western International League flag chase.

"The Mark" is, of course, the Athletics' Italian-born catcher, Lileo Marcucci, a San Francisco lad signed three weeks ago by the Athletics.

Marcucci, short and heavy set, is a hard worker and a chatterbox all the way.

He was born at Bozzano, Italy, a few miles from Rome and came to the United States with his father and mother in 1932. Lileo made his way through the grade schools and Mission High School. There he earned the catching berth on the champion high school baseball team. Such players as Bob Chesters, major league and Coast League hurler, and Johnny Hernandez, another major leaguer, played on the Mission nine. Several of the most bitter high school games in Marcucci's experience were played against San Francisco's Polytechnic, where Bill Dedeaux was the coach—[illegible] of Little Bay area.

LOST WEIGHT

Marcucci, five feet, nine inches, weighs 195 pounds right now, some seven pounds lighter than when he reported to the Victoria Spring training camp. He had a tryout with Oakland but was rejected by Mel Ott. Marcucci has only the highest esteem for Hall of Famer Mel, however, and hopes to prove that the Athletics' boss manager made a mistake in cutting him loose.

Marcucci broke into baseball with Sacramento in the Coast League. That was in 1944 and he remained with the Solons in 1945 and 46.

He went to the Giants' club in 1947 and the New York club sent him to Stockton in the California State League in 1947 and 1948 for further seasoning.

In 1949, Marcucci was assigned by the Giants to the Reno Silver Sox of the Sunset League and shifted to Idaho Falls of the Pioneer League last season where he managed that city's entry in the Pioneer loop.

Marcucci caught all but 12 games last year, and hit .367, missing the batting title by the slim margin of .001.

ROUGH, TOUGH

"The Mark" is rough and tough. He can't get enough of the batting cage and he's a work horse. His work with rookie pitchers is highly valued by Barrett. Marcucci knows when the ball isn't breaking right and he knows when the hurlers are following instructions.

Woe be to the lad up from the clothesline circuit who gets too cocky. Marcucci puts 'em right but quick.

The fiery receiver was in the United States Marines for 19 months, starting his tour of duty June 1, 1942. He attended college for three years—two of them at San Jose and the other at Redlands University. His big moments in sports both involve no-hitters which he caught.

In 1946 Sacramento's Red Man hurled a no-hitter against Seattle and in 1948 Frank Tataro pitched one for Stockton with Marcucci behind the plate again. This one being a 27 up and 27 down affair—not a man reached first base.

WILD MAN

Marcucci recalls his most unusual experience in sports as being his acquaintance with Cliff Rosa, now with Cincinnati, who some years ago hurled for Ogden in the Pioneer League. Rosa either struck 'em out or walked 'em, Marcucci reports. During one season Rosa pitched six no-hitters and lost four of them—all due to his wildness. The Ogden hurler's two no hit wins were annexed by the precarious scores of 7-6 and 2-1.

Marcucci is quiet and friendly off the field and very sincere about his baseball career.

He's not easy to know, but once the ice is broken, he'll spin yarns by the hour.

Marcucci is married and has one child, a son. His home is in San Francisco.

"The Mark" is looking forward to seeing Canada. He's heard a lot about the country and thinks the fishing should be great.

The baseball, he has a hunch, should be something special. "I've heard that Canadian fans are among the best in the world," Marcucci states. "I hope the ballplayers can give 'em the best club in the circuit this season."

HEADQUARTERS FOR ENGLISH FORDS
See the CONSUL
at
Gladwell MOTORS
PANDORA at QUADRA B 5111

On All-Stars

BLAKE CLARKSON

Sports Victoria West winger, Clarkson will play on Victoria and District Football Association all-star soccer team which will meet Victoria United in Solarium Cupegame of Royal Athletic Park today. Two changes have been made in all-star line-up with John Moss and Ron Woolcock replacing Ed Hands and Ken Deace who are not available. Remainder of team includes Cliff Robbins, Ken Griffin, Tom Fallon, Jim Davidson, Herman Henry, Ralph Thorne, Eugene Thorne, Freddy Johnny, Bill Hope, Alexander Walker and Glen Underwood. Game time is 2.30 p.m. All proceeds go to Queen Alexandra Sanatorium.

Remember When . .

Adrian (Pop) Anson, one of the most picturesque figures in baseball, died at Chicago 29 years ago today. Between 1879 and 1954 he was considered the best first baseman in the game. He had spent 50 of his 70 years in baseball in one capacity or another.

BLUEBIRDS PRACTISE

Blueberry Cubs senior "A" men's softball team will practise at Central Junior High School tomorrow at 10 a.m. All last year's players and any others interested are asked to attend.

Irvin Confident of Win If Ice Better Tomorrow

TORONTO, April 13 (CP) Dick Irvin says his Montreal Canadiens can beat Toronto Maple Leafs tomorrow night in the second game of their best-of-seven Stanley Cup final—"if we get good ice."

"There was water on the ice Wednesday night when we got beaten 3-2 in the first game," said Irvin, relaxing in a hotel lobby with his players. "Conn Smythe must have heard that the Frenchmen were really flying and softened the ice to slow us down to the Leafs' speed."

Irvin, winding up his 23rd coaching season in the National Hockey League, said that only once before had he seen such soft ice in Toronto's Maple Leaf Gardens. The other occasion was three or four years ago—also for a key game.

Relaxation is the keynote of Canadiens' preparations for the second game. They didn't practice today, although they held one yesterday. Last night most of the players went to see the French-Canadian play, "Ti-Coq," starring Montreal's Fridolin. This afternoon they took in a show. Tonight they were guests of their club at dinner.

NO DISCIPLINE

"We haven't got any discipline or watching," said Irvin. "We know our players . . . we're not sure about Doug Harvey. The doctor is giving him special treatment and might have his knee ready in time for the game. If not, I'll use Ross Lowe in Harvey's spot on defence.

"Except for Harvey we'll dress the same players as in the first game. If Doug can't play, I'll dress Bert Hirschfield as our 18th man.

The Leafs took things easy at St. Catharines where they had a workout during the day. They start their day with a brisk walk at 8 a.m. and wind up with a "lights out" curfew at 11 p.m. They're expected to dress the same squad that fashioned a victory in the opener on Sid Smith's overtime goal.

BRAKES
Carburetor and Motor Tune-Up Service
25 YEARS SPECIALISTS
1926 1951
BOULTBEE
VICTORIA LTD 1100 YATES ST

Plan to Set Limit on Transfer Fees Advanced by English Soccer Official

LONDON, April 13 (AP) A revolutionary scheme to establish a fixed scale of payment for the sale of professional soccer players has been proposed by Fred Howarth, secretary for a footballer reached four figures. The first player to reach that distinction was Alf Common, purchased by Middlesbrough from Sunderland for £1,000. Since then the price of player talent has soared beyond the reach of all but the wealthier clubs.

SCALED BY AGES

Under the latest plan, the management committee of the league will fix transfer fees covering more than 3,000 players already under contract. The scale of fees would start with the 17 year-old group and rise gradually until a man reaches his expected peak from 25 to 28, and then drop.

Players who have gained their international "caps" or other representative honors, would be given a premium rating, while the transfer price for the superior footballer would be less.

Immediately a player becomes available for transfer the league would be advised. Interested clubs would then [illegible] the transfer market with no question of a price-bidding competition.

EQUAL BREAK

This arrangement, Howarth says, will ensure an equal break for all the clubs and a wider choice for the player concerned.

The proposal brought favorable newspaper reaction from all parts of the country.

On the agenda of the annual meeting is also a proposal to increase players' salaries from the current rate of £12 a week to a maximum of £14, plus bonuses.

The proposal, to be aired at the annual meeting of the governing body next June, is to limit the transfer fee to a maximum of £15,000 ($45,000) and invest the league with sole authority to handle future player deals.

The move to bring sanity back to the transfer system follows a precedented activity in the player market and growing fears of the harmful effects of mounting fees.

NEW HIGH

Only last month the transfer market touched a new high when Sheffield Wednesday at the bottom of the First Division paid nearly £33,000 to Notts County for Jackie Sewell, a forward who has not yet attained "international" rating.

Previous high for the season involved transfer of Trevor Ford, the Welsh international, from Aston Villa to Sunderland at a sale price of nearly £30,000.

It was not until 1905 that the fee

Carpet Bowling

The following matches are to be played in the Capital City and District Carpet Bowling Tournament next week:

Monday—Handicap doubles, Pierre and House vs Thomas and Parker; McKenzie and Williams vs Cull and Bolton.

Tuesday — Singles, H. Bates vs T. Bridgen, 7.30 p.m.; C. Cull vs W. Colvin, 8.30 p.m.; open doubles, Peirce and House vs McMillan and D. Thomas.

Wednesday — Open doubles, Drummond and [illegible] vs [illegible] and Harrison; [illegible] and Blatchford vs McMillan and [illegible].

Thursday, Friday — Semi-final, Sherwood vs [illegible].

Friday—Handicap doubles, Colvin and Blissett vs McMillan and Jenkins, winner of Peirce and House vs McMillan and Thomas; play winner of McKenzie and Williams vs [illegible].

"DEPENDABILITY AND ECONOMY"
TWO MOST IMPORTANT POINTS WHEN CHOOSING A CAR
1947 DODGE 2 DOOR SEDAN. Heater. Tires in perfect condition. Spotless interior. Very sound motor. $1675
1948 DODGE 4-DOOR SEDAN. Heater. This car has been city driven and is new throughout. Rich navy blue and is in top condition. $1875
Both these cars bear a written warranty
RECONDITIONED AND GUARANTEED BY
J. M. WOOD MOTORS – DODGE – DE SOTO
TWO LOTS TO SERVE YOU AT
837 AND 1061 YATES STREET
PHONE G 7196

WORK CLOTHES SPECIAL
COTTON WORK GLOVES 25c
We Carry a Complete Range of Work Clothes
IMPERIAL CLOTHIERS
1317 GOVERNMENT ST. PHONE G 6132

AT LAST!
IT'S HERE!
THE NEW
FORD'S BRITISH-BUILT CONSUL
NOW ON DISPLAY IN OUR SHOWROOM . . .
SEE IT TODAY
National Motors Ltd.
819 YATES—Heart of Auto Row G 8177
FORD — MONARCH — ENGLISH FORD

Captured flavour of the Indies....
OLD INSPECTOR RUM
OVER 4 YEARS OLD
This advertisement is not published or displayed by the Liquor Control Board or by the Government of British Columbia

In Canada's Smartest Places
more people wear STETSON HATS than any other brand
A recent survey* of hats checked at Quebec's internationally famous Chateau Frontenac showed that Stetsons led the next brand almost exactly 5 to 1. And there's good reason, because Stetson style, quality and all those other things which represent value, are standouts any place. No wonder more people wear Stetson Hats than any other brand.
*A survey in Canada's foremost hotels by Canadian Facts Limited, an independent research organization, in every hotel Stetsons led the next brand several times over.
ask for the Stetson El Capitan $10.95
Other Stetsons Hats from $8.95

How do you get a promotion?
You sell yourself in the same way advertising sells products and services. So take a leaf from advertising's book...
1 Show the boss how you can save for him
Advertising saves by creating the demand that builds low cost mass production.
2 Find a new way to increase business
Advertising does that. As it increases markets and demand it makes jobs for everybody.
3 Show what the boss will get out of it
Advertising does it this way . . It sells benefits to you, and you, in self-interest, discover the merits of new products.
4 Prove you're a good team worker
Advertising proves it every day. Witness the advertisements that lend a helping hand by influencing us to save, to protect ourselves and families, improve ourselves, keep well, make it last, do it better. Yes, advertising is a great, a needed force for good, particularly in the present emergency.
The very tools you use to sell yourself are the tools of advertising. Are they justified? Well, are you justified in trying to get ahead?
This advertisement sponsored by
THE DAILY COLONIST
In cooperation with advertising recognition week

Toronto Mines and Oils

[illegible]

Toronto Industrials

[illegible]

Montreal Industrials

[illegible]

Closing Averages

(H. A. Humber Ltd.)

DOW JONES

Thirty industrials, 254.78, up 3.12.
Twenty railroads, 83.44, up .86.
Fifteen utilities, 42.42, up .04.
Sixty-five stocks, 93.46, up .91.
Volume, 2,120,000 shares.

(James Richardson & Sons)

TORONTO

Industrials, 337.16, up 2.93.
Golds, 83.02, up 1.36
Metals, 183.53, up 2.88.
Oils, 107.40, up .67
Sales 1,469,000

MONTREAL

Industrials, 223.5, up .10
Utilities, 89.3, up .05
Golds, 65.86, up .81
Papers, 817.81, up 6.52
Sales 422,200.

Vancouver Listed

[illegible]

Vancouver Unlisted

[illegible]

New York Exchange

(H. A. Humber Ltd.)

[illegible]

Unlisted Toronto Mines

[illegible]

Grain Prices

WINNIPEG

(H. A. Humber, Ltd.)

[illegible]

CASH GRAIN

[illegible]

CHICAGO

[illegible]

London Market Tone Cheerful

[illegible]

Egg Market

To producer:

Grade "A" Large	.52
Grade "A" Medium	.51
Grade "A" Pullets	.49
Grade "B"	.40

Wholesale

Grade "A" Large	.63
Grade "A" Medium	.62
Grade "A" Pullets	.60
Grade "B"	.48

Canadian Preferreds

(J. H. Burns & Co. Ltd.)

[illegible]

Gold Mine Reports Loss of $152,111

TORONTO, April 13 (CP).—Central Patricia Gold Mines Ltd. in the Patricia District of Northern Ontario, had a net loss in 1950 of $152,111 compared with net profit in 1949 of $198,605.

The annual report said "the loss is attributable to the smaller tonnage and lower grade of ore developed on the lower levels combined with the currently high operating costs and the increasing cost of mining at greater depth.

Ottawa Announces Mint's Gold Price

OTTAWA, April 13 (CP).—The Finance Department today announced that the mint's price for a fine ounce of gold during the week ended April 14 is $27,025625, based on the week's average exchange rate of $1.057875 to the American dollar. Gold is fixed at $35 an ounce in American funds.

Foreign Exchange

MONTREAL, April 13 (CP).—The American dollar today closed at 9 29-32 per cent premium to the Canadian dollar, 1/16 higher than Thursday's close. That is, it took $1.05 29-32 Canadian to buy $1 American.

The pound sterling was $2.96 9/16, up 3/16.

Market Near High For 20 Years

The New York Stock Market yesterday pushed up to within striking distance of a new 20-year high.

Gains ranged to more than $3 a share at the best and virtually every division of the market joined in the advance.

The Associated Press average of 60 stocks moved up $1 to $93.50, only $1.30 under the 1930 peak. [illegible] as the highest mark in more than 20 years, being back to September 23, 1930.

On the [illegible] the market has added [illegible] more than $1,000,000,000 this week to the quoted value of all listed securities in addition to gains of around $1,500,000,000 achieved last week.

There was heavy trading in oils, steels, motors, rails and a long list of other issues. Just about every division of the market joined in the advance with the exception of [illegible] share issues. Interest failed to rise appreciable progress of a really bullish sort.

INDUSTRIALS STRONGER

Industrials forged strongly ahead as the session progressed in heavy trading on the Montreal Stock Exchange and Curb Market.

Power [illegible] were [illegible]. A few issues countered the trend.

All major industrial groups participated with utilities, [illegible] metals, glass, beverages, steels and machines prominent among gainers.

St. Lawrence Corporation issue highlighted the market. Powell River, following Thursday's 4¾-point rise, was unchanged.

Mines and Western Oils also advanced over a wide front under a [illegible] Price [illegible] from [illegible] to around 25 cents.

Paper issues were [illegible] with a [illegible] of leaders absent. Only [illegible] was St. Lawrence, Consolidated preferred stock with an extraordinary jump of about $11 and best came St. Lawrence Corporation common up about $2.

Steels, utilities, constructions, textiles, refining oils and retail store showed a majority of gains in the industrial groups.

Western [illegible] were Alaska C[illegible], Calgary & Edmonton, Fidelity, Petroleum Rights and Security Free.

BASE METALS GAIN

The base metals led the upward trend on the Vancouver Stock Exchange and oils were easier. Golds remained steady during the session.

[illegible] Silver Standard [illegible] to 24c. Base Metals [illegible] Rio Tinto [illegible].

In [illegible] Alberta [illegible] I.G. and Dr. Pitt was down [illegible] to 1.30.

GRAIN PRICES UP

Prices moved [illegible] higher during irregular trading on the Winnipeg Grain Exchange. Oats was the strongest commodity, attracting fairly aggressive demand from commercial interest during moderately active trade.

Shippers and American interest supported the market while the also attracted American demand. Prices [illegible] traded in fair [illegible].

C.I.L. President

H. GREVILLE SMITH, C.B.E.

Whose election as president of Canadian Industries Limited has been announced by George W. Huggett, chairman of board.

SUGAR RECORD

[illegible]

C.I.L. Elects New President

MONTREAL, April 13.—H. Greville Smith, C.B.E., [illegible] was elected president of Canadian Industries Limited at a meeting of the executive committee [illegible] George W. Huggett, who will continue as chairman of the board. [illegible] were announced following the meeting of the board, which left all [illegible] unchanged.

[illegible]

GIANTS DESSERT

[illegible]

A. E. Ames & Co.
Limited
Investment Securities
Ross Front Building, 612 View Street, Victoria, B.C.
Telephone E 4111
TORONTO MONTREAL WINNIPEG VANCOUVER NEW YORK LONDON, ENG.

BONDS STOCKS GRAIN
Established 1897
COMPLETE QUOTATIONS AND STATISTICAL SERVICE
JAMES RICHARDSON & SONS
Government at View Telephone Garden 1158

Abitibi Head Says:

Big Strides Made in B.C. In Forest Material Use

By FORBES RHODE
Canadian Press Business Editor

Some of the duties of forest industries to the forest were outlined by D. W. Ambridge, president of Abitibi Power and Paper Co. Ltd., when he addressed his company's annual meeting.

"We consider it our duty to do everything in our power to promote the most careful use of the forests committed to our care," he said.

"The directors believe that British Columbia, with its magnificent forests offers excellent opportunities to those who are prepared to use energy, initiative and imagination in the pulp and paper field.

"We believe that great strides are being made by [illegible] in British Columbia in the direction of complete utilization of the material taken from the forests, and we have felt for a long time that a company like Abitibi should take some part in what promises to be a brilliant development."

As a result of this the company, in partnership with the West Coast Koerner interests, had purchased British Columbia Pulp and Paper Co. Ltd. He added:

140,000 - TON OUTPUT

"B.C. Pulp and Paper owns two pulp mills at Woodfibre and Port Alice. Pulp produced is known as dissolving pulp and this year we hope to produce 140,000 tons of this material in the two mills.

"Dissolving pulp is used as a raw material by the rayon industry for textiles, tire cord, etc. It is also used by plastic manufacturers in the production of a growing number of products and for the production of explosives."

As a result of its West Coast acquisitions, Abitibi plans to raise a maximum of $6,500,000 from the public.

$2,770,781 Profit For Paper Company

TORONTO, April 13 (CP).—Great Lakes Paper Co. Ltd. had net profit in 1950 of $2,770,781, or $6.06 a common share, compared with $1,740,240, or $3.49 a share, in 1949.

Working capital at Dec. 31 was $7,403,761, up $992,900. In addition $1,510,208 in securities had been held for capital investment. Ratio of current assets to current liabilities is better than three to one.

ONE HOUR VALET
SHIRTS 15c
LAUNDRIED

IS THIS MAN YOUR EXECUTOR?

Don't trust the liquidation of your estate to anyone, no matter how small, to a well meaning friend. He has his own worries to claim his attention.

Estate management, the sale of property and other assets, requires the careful attention of a specialist.

Appoint Northern Trusts as your executor. You'll safeguard your dependents by relieving them of every financial worry from the liquidation of your estate.

The NORTHERN TRUSTS Company
G. A. PARKER, Branch Manager
1111 Government Street, Victoria

IN PARIS

. . . WE WERN'T THERE—

. . . WE WERE—

Modern Mood

PSSST!—This armchair for father was a happy thought!

HUMBER'S MAURICE "BARLEY" and BRUCE
IN BACK OF THE NEW POST OFFICE

BRINGING UP FATHER, by McManus

LI'L ABNER, by Al Capp

POGO, by Walt Kelly

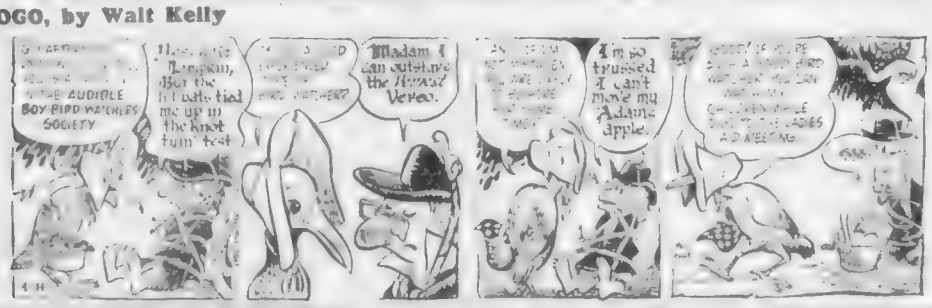

DONALD DUCK, by Walt Disney

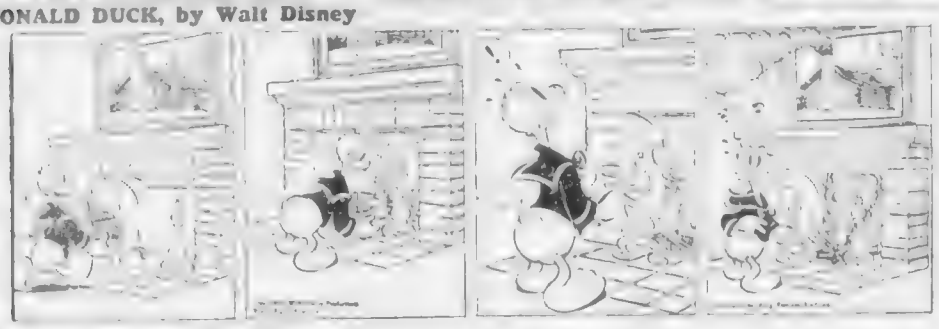

JOE PALOOKA, by Ham Fisher

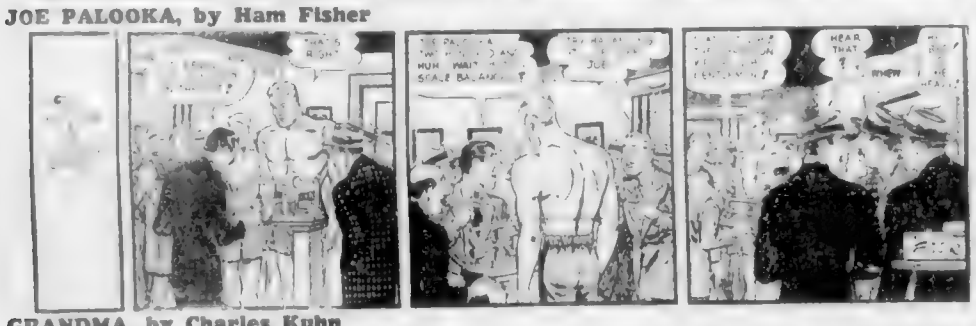

GRANDMA, by Charles Kuhn

ARCHIE, by Bob Montana

REX MORGAN, M.D., by Dal Curtis

BARNABY, by Jack Morley

RIP KIRBY, by Alex Raymond

BUCK ROGERS, by Bob Barton and Murphy Anderson

BLONDIE, by Chic Young

MARY WORTH'S FAMILY, by Dale Allen

JOHNNY HAZARD, by Frank Robbins

SMITTY

MUTT AND JEFF, by Bud Fisher

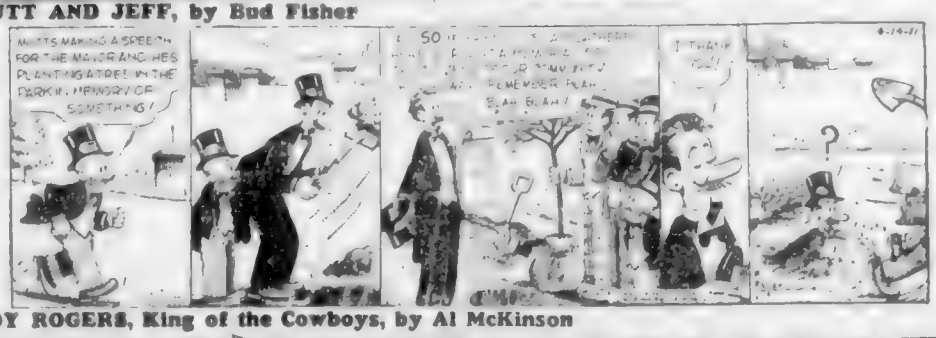

ROY ROGERS, King of the Cowboys, by Al McKinson

PENNY, by Harry Haenigsen

SATURDAY.. *Family Day at* EATON'S

9 O'CLOCK SPECIALS

On Sale from 9 to 10 A.M.
No Phone or Mail Orders, Please

Bath Mat Sets

9 o'Clock Special, each **2.98**
EATON'S—STAPLES, MAIN FLOOR

Strawberry Plants

9 o'Clock Special, [illegible] **19¢**
EATON'S—GARDEN SECTION, LOWER MAIN FLOOR

Dahlia Stakes

Five-foot stakes for dahlias or other plants, painted green to [illegible]
9 o'Clock Special, [illegible] **29¢**
EATON'S—GARDEN SECTION, LOWER MAIN FLOOR

Toy Fur Monkeys

9 o'Clock Special, each **9¢**
EATON'S—TOYS, LOWER MAIN FLOOR

Cotton Print

[illegible] Sum-
9 o'Clock Special, [illegible] **33¢**
EATON'S—FABRICS, MAIN FLOOR

French Cologne

9 o'Clock Special, [illegible] **44¢**
EATON'S—TOILETRIES, MAIN FLOOR

Girls' Blouses

[illegible] exact trim. In white only. Sizes 3 to 6.
9 o'Clock Special, each **1.29**
EATON'S—CHILDREN'S WEAR, FASHION FLOOR

Fancy Biscuits

[illegible]
9 o'Clock Special, carton **39¢**
EATON'S—FOODATERIA, LOWER MAIN FLOOR

2 O'CLOCK SPECIALS

On Sale from 2 to 3 P.M.
No Phone or Mail Orders, Please

Skin Cream

2 o'Clock Special, [illegible] **29¢**
EATON'S—TOILETRIES, MAIN FLOOR

Women's Handkerchiefs

[illegible] 10" square.
2 o'Clock Special **3** for **25¢**
EATON'S—HANDKERCHIEFS, MAIN FLOOR

Wool Shirts to Clear

[illegible]
2 o'Clock Special, [illegible] **2.97**
EATON'S—MEN'S FURNISHINGS, MAIN FLOOR

Women's Crepe Shoes

[illegible]
2 o'Clock Special, [illegible] **3.99**
EATON'S—WOMEN'S SHOES, FASHION FLOOR

Hasti-Notes

"Through a Moongate," by Rustcraft. 12 dainty cards with envelopes, suitable for gift giving or for your own use.
2 o'Clock Special, box **29¢**
EATON'S—STATIONERY, LOWER MAIN FLOOR

ALL DAY SPECIAL!

Large Flowering Climbing Roses

[illegible] a wide assortment including the following popular varieties:

Quinea—deep red.
Climbing Dame Edith Helen—fine pink.
Climbing Captain Christy—silvery pink.
Climbing Ophelia—silvery pink.
Climbing Stevens—white.
Climbing American Beauty—red.
Climbing Teplitz—scarlet red.
Paul's Scarlet Climber.
Climbing C. Testout—silvery pink.

On Sale While Quantities Last—
Special, each **59c**
EATON'S—GARDEN SECTION, LOWER MAIN FLOOR

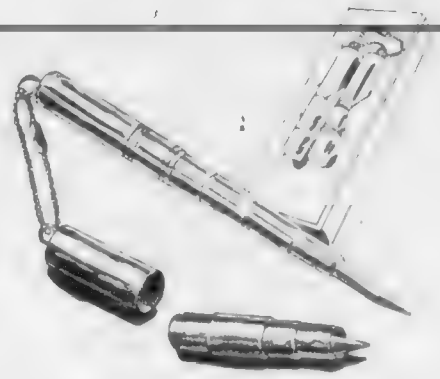

The New, Modern, Collapsible

Twin Pen and Pencil Set

Small! Stylish! Streamlined!

[illegible] stick cases! Open, the pen is a dependable ball-point model . . . the pencil propels and repels lead. Fashion- [illegible]

Set **1.39**
EATON'S—STATIONERY, LOWER MAIN FLOOR

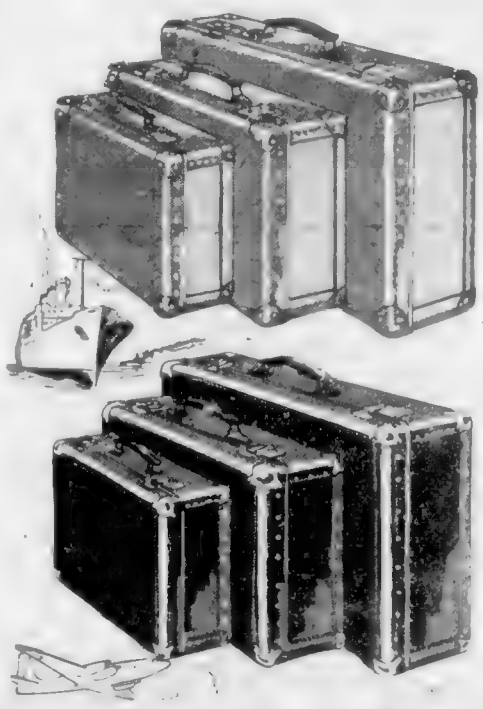

Swedish Fibre Cases

Light Brown Tweed

[illegible] **4.95**
23 x 14 x 7. **7.95** [illegible] **8.95**

Smooth Black

[illegible]
15 x 10 x 6. **2.95** [illegible] **4.95**
[illegible] **3.95** [illegible] **5.95**
EATON'S—LUGGAGE, VIEW STREET

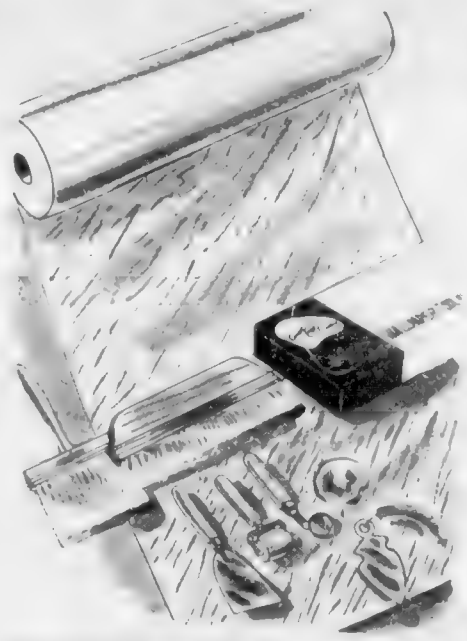

Attractive Wallpaper

[illegible] **39¢**

Wallpaper Kit

[illegible] **2.09**

Ceiling Paper

[illegible] **28¢**
EATON'S—WALLPAPER, LOWER MAIN FLOOR

Bicycles for Spring

Junior Raleigh Bicycles
Designed especially for the beginner . . . dependably constructed with 17 inch frame. **50.00**

Racing Bicycle
[illegible] **56.95**

Sports Raleigh
[illegible] **63.50** to **78.50**

3-Speed Bicycles
Constructed with chromium plated steel rims and finishes [illegible] **59.00**

Glider Bicycle
Built of rugged tubular steel in drop-bar style. Rims, handlebars and all other bright parts are heavily chromium plated. [illegible]
Women's models, 20 inches. Each **46.95**

C.C.M. Juvenile Bicycles
For boys and girls 12 years and under . . . built just like the senior model . . . [illegible] only. 17-inch frame. **54.95**

C.C.M. Standard Bicycle
Men's and women's models . . . made with rugged tubular steel frame [illegible]
21-inch and 23 inch frame **57.95**
EATON'S—SPORTING GOODS, VIEW STREET

Cleanse . . .
Condition . . .
Colour Accent . . .
with
HELENA RUBINSTEIN

New Colour-Type Shampoos

Silk Sheen Cream Shampoo [illegible] 1.50
Brunette Tone Shampoo [illegible] 1.50
Blonde Tone Shampoo [illegible] 1.50

Each **1.50**
EATON'S—COSMETICS, MAIN FLOOR

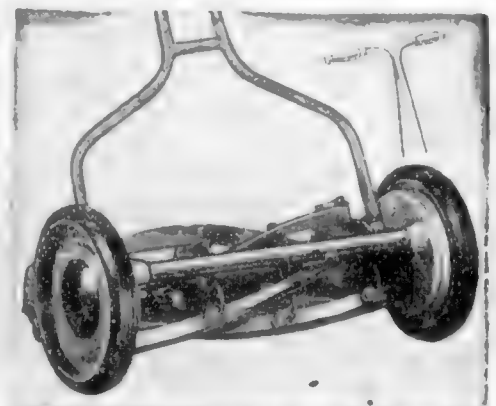

GLENEATON Lawn Mower
With 5-Blade Ball-Bearing Reel

- [illegible]
- [illegible]
- [illegible]
- [illegible]
- [illegible]

EATON Price **15.95**
EATON Price **17.95**

ONE OF EATON'S OWN BRANDS

EATON'S—GARDEN SECTION, LOWER MAIN FLOOR

Nylon and Acetate Sports Shirts

Specially Purchased

[illegible] and [illegible] with [illegible] and [illegible] pockets.

Five shades . . . tan, blue, grey, brown and white. Sizes small, medium and large.

Special, each **5.29**
EATON'S—MEN'S FURNISHINGS, MAIN FLOOR

It Pays to Shop at EATON'S STORE HOURS: 9 a.m. to 5 p.m. Wednesday, 9 a.m. to 1 p.m. — Phone E4141 T. EATON Co BRITISH COLUMBIA LIMITED

LOCAL NEWS

The Daily Colonist.

(ESTABLISHED 1858)

COLONIST TELEPHONES
All Departments ... F 4111
AFTER 11.30 P.M. AND BEFORE 8.00 A.M.
News Desk ... F 4509 Sports ... F 7000
Reporters ... F 4309 [illegible] Room F 0725

NO. 104—NINETY-THIRD YEAR VICTORIA, BRITISH COLUMBIA, SATURDAY, APRIL 14, 1951 SECOND NEWS SECTION

Pension Boost Set For B.C. Teachers

[illegible] Education Minister W. T. Straith. [illegible]

PIPELINE REGISTRY

[illegible]

This Letter Really Late

[illegible] "April 2" [illegible]

Cites Hardship to Residents

M.P. Seeks Increase In Gulf Islands Service

By TOM GREEN
Colonist Ottawa Correspondent

OTTAWA, April 13.—Better [illegible] Gulf Islands was [illegible] General Pearkes [illegible]

CAUSING HARDSHIP

"The situation is [illegible]

[illegible] the expense of [illegible]

SERVICE INADEQUATE

[illegible]

Mr. Chevrier promised to bring General Pearkes' representations to the attention of the Canadian Maritime Commission.

Dog Impounding Given Approval

Impounding of an increasing number of wandering dogs [illegible] by the Sooke Rural School Board.

At the board meeting [illegible] reported that a [illegible] number of dogs were [illegible] the Langford school grounds.

Increased attendance was reported [illegible]

Representatives of the Sooke District Board will meet on April 24 at 7.30 p.m. in the Milnes Landing High School to pass estimates prior to submission to ratepayers.

Police Probe Theft From Empty House

THE [illegible]

[illegible] the home of [illegible] had been entered through a basement window during the two weeks they have been absent from the city.

Police found the house ransacked, but the only thing missing was a mantel radio.

Unusual Plate Adorns Well-Traveled Car

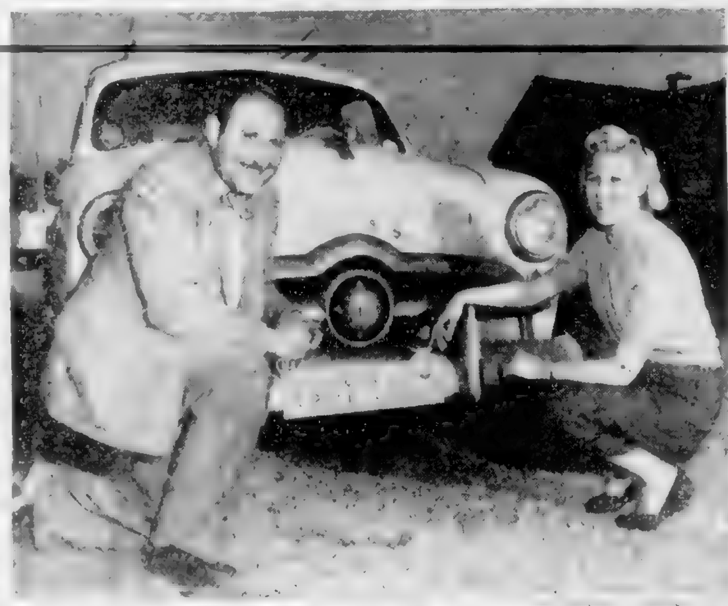

[illegible] plate on this American-made Dutch [illegible] It is owned by Mr. and Mrs. G. [illegible] United States Army in Europe [illegible] will live in Victoria.

Good Anywhere Outside Curtain

Mysterious Car Carries International Licence

By BARNEY McKINLEY

Three-day mystery surrounding a [illegible]

"In five years it will be as industrially strong as ever," he prophesied.

German engineering and manufacturing [illegible] had enabled the area to make a remarkable recovery, he said. It was symbolized by the [illegible] of bomb-shattered [illegible] in four short years and the setting up of efficient mass-production lines in many industries.

The scene was marked by the reappearance of the rich industrialist who arrives at [illegible] in a chauffeur-driven limousine and thinks the day wasted if it doesn't start with champagne, he said.

But the German picture also is [illegible] by hard times for the [illegible] [illegible] in the states [illegible] means of the average [illegible]

[illegible]

BOUGHT IN GERMANY

[illegible] trade.

Newly arrived in Victoria with his wife to take up permanent residence [illegible]

[illegible]

Fathers also, they said, were [illegible] of divided families where one of the family was a party member and the rest were not. Fear of denouncement to the party sealed the lips of fathers before their own sons, they said.

FEEL CONTRAST

[illegible]

Margarine Price Increases Needless, Claims Proudfoot

Margarine companies are [illegible] Captain D. J. Proudfoot, M.L.A., told Victoria [illegible] yesterday.

He hinted that margarine might have [illegible] manufacturers take advantage of butter shortage to extract undue profit.

"I'm against price controls. I'm a free enterpriser," he said. "But I warn the margarine people [illegible]

RIDICULOUS PETITION

[illegible]

DEATH RATE DOWN

[illegible]

Bond Bid Accepted On Pipeline Loan

AROUND TOWN

[illegible] Greater Victoria Water Board [illegible]

FLOUT SUPERSTITION

Completely flouting all superstition about Friday the 13th two Victoria couples were married yesterday.

In making the report officials at the Provincial Department of Vital Statistics also reported several others chose yesterday to apply for their marriage licences.

They were not allowed to give names.

* * *

ARCHBOLD TO SPEAK

[illegible]

* * *

MEETING SET

[illegible]

Telephone Service No Better Since Rate Rise, Says T.L.C.

TELEPHONE rates have increased but there has been "no noticeable improvement in service," the Victoria and District Trades and Labor Council has contended in a letter to City Council.

Percy Rayment, secretary-treasurer, said the labor group wants the city to consider making representation to the Public Utilities Commission with a view to revoking the permission granted for the increases—"at least until the B.C. Telephone Company shows it is carrying out its promised plans for improvement and expansion."

"Applications for telephones made months ago still are on the waiting list. It's apparent that the company was interested solely in an increase in rates," wrote Mr. Rayment.

Study Proving Great Success

Sickness Survey Here Will Help Health Planners

By GORDON FORBES

[illegible] Canadian Sickness Survey [illegible] Victoria [illegible] by the Victoria-Esquimalt Health Department, Saanich and South Vancouver Island Health Unit and the Oak Bay Health Department.

Persons from all walks of life are participating in the survey. Inside two hours a public health nurse making her rounds may interview a rich family in a swanky suburb, an Oriental group living in crowded quarters in a poor section of the city and a toiling farm family.

PROGRESS EXCELLENT

Excellent progress has been reported in Victoria, Seal Keith MacDonald, the city's public health educator.

"At the six-month point, the unqualified success can be mainly [illegible]

From the [illegible] the survey data will be [illegible]

1. The amount of sickness in Canada.
2. Amount and extent of disabling conditions.
3. Expenditures for various types of health care.
4. Amount of [illegible]
5. Amount of [illegible] care.
6. Amount of preventative medicine carried out by physicians in private practice.

The nation-wide survey, which will determine the types of illness that require medical attention and cause time away from work, was planned by the National Department of Health and Welfare. It was instituted in conjunction with the provincial and local health departments for the planning of future programs.

"It is felt that this survey is one [illegible]

[illegible] the greatest need [illegible] said Mr. MacDonald.

CALENDARS PROVIDED

In October nurses visited the homes and after gathering [illegible] left a calendar which each family [illegible] note any illness occurring between the nurses' monthly visits. A card also is provided [illegible]

[illegible]

All Walks of Life Provide Illness Data

Scope of sickness survey is extremely wide as evidenced by these pictures. Above, Miss Jean Cleri, Saanich and South Vancouver Island Health Unit nurse, takes sickness data from Mrs. Roland Smith, 132 Cadillac Avenue, and son, Norman.

Colonist Photos

Victoria-Esquimalt Union Board of Health nurse Laura Fraser interviews Chinese worker who quite enjoys participating in sickness survey. He is Lee Joe Lee, 739 Pembroke Street, centre. At right is Sam Gung, interpreter.

Capacity Limited

Pearkes Describes Need For Extension of Wharf

By TOM GREEN
Colonist Ottawa Correspondent

OTTAWA April 13.—Major General George R. Pearkes, V.C., M.P., in the House of Commons today urged the construction of an extension of the assembly wharf at Nanaimo.

The present capacity of the wharf cannot take care of the production in the area, the Nanaimo member pressed. If the wharf were extended so that two vessels could berth at the same time, the capacity would be [illegible]

[illegible] 1933 [illegible] less than 4,000,000 feet.

There are [illegible] 22 [illegible] General Pearkes [illegible]

TO CHECK TERMS

Transport Minister Lionel Chevrier [illegible]

Questioned by the Nanaimo member if the government would not get a greater return if a greater volume is handled over the wharf, Mr. Chevrier said he would look up the terms under which it is operated by the Johnson National Storage Company.

U.K. Impressions Given by Poet

IMPRESSIONS of people and customs received while on a visit to England were the subject of a talk by Audrey Alexandra Brown, well-known poet, at a meeting of the Victoria branch of the Canadian Authors' Association last night.

Miss Brown described the philosophy of the people who had endured hardships during the last war and the general politeness of ordinary people. She also commented upon various national shrines and landmarks.

Other speaker of the evening was Miss M. Eugenie Perry.

Guests from Mainland Here for Wedding

SOCIAL AND PERSONAL

[illegible] of Miss Gillian [illegible] include Mr. and [illegible] M. and Mrs. David [illegible] Mrs. B. T. Rogers, Mrs. [illegible] Mr. and Mrs. [illegible] Rogers, [illegible] Mr. and Mrs. [illegible]

* * *

Coming of Age Party

[illegible] recently [illegible] age party for [illegible] Mrs. F. G. West of [illegible] and Mr. and Mrs. [illegible] Janet Straith, [illegible] Richard Vogel [illegible] members of the [illegible] Hotel Vancouver.

* * *

Residing at Queenswood

[illegible] recently returned [illegible] California have taken a [illegible]

* * *

[illegible] miscellaneous [illegible] entertained [illegible] Yellow roses [illegible] her mother, [illegible] of the groom-elect. [illegible] Mrs. F. [illegible] Mrs. P. Bunner, [illegible]

* * *

[illegible] when Miss [illegible] at a tea and [illegible] Street, on [illegible] Mrs. N. [illegible] Mrs. [illegible] and Misses [illegible]

* * *

[illegible] honored recently at a [illegible] 1144 Beadley [illegible] corsages of [illegible] Mrs. M. Patell, [illegible] and Eileen [illegible]

* * *

[illegible] bride-to-be was [illegible] Quadra Street [illegible] decorated the room [illegible] and presented it to the [illegible] Guests were Mrs. [illegible] Mrs. F. Anderson, Mrs. [illegible] Mrs. V. McKenzie, [illegible]

* * *

Mrs. Doreen Aiken, 1637 Chandler Avenue, entertained at a [illegible] bride-elect. [illegible] gifts [illegible] Mrs. J. S. Rippe, Mrs. H. E. [illegible] Mrs. R. J. [illegible] Mrs. J. Martin [illegible] K. Lees [illegible]

* * *

[illegible] provincial I.O.D.E. [illegible] a guest of Mr. R. W. Watson [illegible]

Catholic Women League Names Officers for 1951

[illegible] Arthritis Red [illegible]

[illegible] welfare report was given [illegible] Rivers who also reported on the help given by the [illegible] de Paul Society and the Junior League in this respect.

Rev. Father Johnston thanked the retiring president and the executive members.

Plans were made for a membership tea in the Douglas Room, Hudson's Bay Company, and for a sale of home cooking in the Parish Hall. Appointed to convene the latter were Mrs. F. Hartnell, Mrs. H. P. [illegible] and Mrs. J. [illegible]

Members of Prominent Families United

Mr. and Mrs. Donald Barrington Elworthy signing the register following their marriage which took place recently in Vancouver. Both bride and groom are members of pioneer Victoria families. The bride is the former [illegible] Pendray Cummins, daughter of Mr. and Mrs. Robert James Cummins of Vancouver and granddaughter of Mr. and Mrs. J. Carl Pendray of Victoria, and great granddaughter of the late Mr. and Mrs. William Pendray. Her paternal grandmother is Mrs. Henry Cummins, Saanich Road. The groom is the son of Mr. and Mrs. Harold Barrington Elworthy of Victoria and Vancouver, grandson of Mr. and Mrs. Albert MacDonald of Victoria and great-grandson of the late Mr. and Mrs. George Richardson. The couple are honeymooning in Hawaii.

Interest in United Nations Stimulates Club Speeches

To stimulate interest in the work of the [illegible] the Toastmistress Club spoke on countries at the meeting held recently in the [illegible]

[illegible] was the subject of Mrs. V. [illegible] she was awarded the [illegible] for the best talk of the evening.

Mrs. B. [illegible] speaking on New Zealand [illegible] rights of the Maoris the native inhabitants of that Dominion of the British Commonwealth.

Mrs. N. [illegible] of Norway, Mrs. M. [illegible] Sweden and Mrs. J. [illegible] on Australia [illegible]

Two new members, Miss J. Marshall and Mrs. G. Birch, gave their two-minute introductory speeches.

Subject of the Lesson by Mrs. A. [illegible] was "Word Pictures."

[illegible] made a two-minute [illegible] speech.

Guests were Mrs. M. Wooder, Mrs. R. Raymond, Mrs. H. Simpson and Miss H. Harness.

[illegible] Evaluator Mrs. M. [illegible] made the awards. The "Spur" for achievement was presented to [illegible]

Mrs. M. Black was grammarian, Miss G. John toastmistress.

Mrs. R. C. Campbell introduced her guest Mrs. L. F. Scarth, formerly of Winnipeg, Manitoba.

Schubert Club In Recital On April 17

The Schubert Club will be presented in concert at the Victoria West United Church, Raynor and Fullerton Avenue on Tuesday, April 17, at 8.15 p.m.

The popular choral group with its founder-conductor, Frederic King, and accompanist, Dorothy Gough, are being sponsored by the Women's Association and Montieth Club of the church.

The guest soloist will be Arthur Jackman, baritone. Evelyn King and Marjorie Sturgeon, both members of the Schubert Club, will also be heard in solo.

English Visitor Attends Meet

Mrs. J. Mason of London, England, was a special guest at the regular meeting of St. David's Women's Guild, held at the home of Mrs. C. Hill, [illegible] Avenue.

The sum of $[illegible] had been realized from the sale of hot cross buns. It was reported twenty-eight donations [illegible] at the recent tea given by the Girls' Auxiliary, at which [illegible] members assisted.

The girls presented the guild with an [illegible] brass altar [illegible]

Further plans were made for the annual Summer sale and quantities of material were distributed.

[illegible] arrangements Mrs. Hill and Mrs. H. Savage, [illegible] Mrs. F. O. Lewis [illegible] and Mrs. [illegible] Mrs. R. [illegible] Mrs. A. W. H. [illegible] and Mrs. A. Miller, tea tickets.

Engagements

Mr. and Mrs. T. E. French, Box [illegible] Rd., announce the engagement of their daughter, [illegible] Mae, to Mr. William Alfred Gates, 545 Dunedin Street. The marriage will take place May 5.

[illegible]

Eileen McNeil, A. E. Briggs Exchange Vows at St. Anne's

PARKSVILLE, April [illegible] flowers formed the setting at St. Anne's Anglican Church [illegible] Creek for a pretty wedding [illegible] Marjorie [illegible] A. McNeil of Parksville, became the bride of Albert Edgar Briggs, son of Mr. and Mrs. W. [illegible] Briggs of Vancouver. [illegible]

[illegible] the [illegible] bride wore a [illegible]

Attending her sister was Miss Marjorie McNeil [illegible]

[illegible]

At the reception [illegible] Mrs. W. A. Paterson [illegible]

Assisting in receiving the guests, the [illegible]

For a honeymoon trip to the United States [illegible]

Among [illegible] guests were [illegible]

Clubs and Societies

Afternoon branch of Christ Church [illegible] will meet Monday at 2 [illegible] Memorial Hall.

* * *

April meeting of the [illegible] P.-T.A. will hear reports from delegates at the school at 8 p.m. on April 16.

* * *

The Women's Auxiliary of the Canadian Arthritis and Rheumatism Society will meet on Monday, April 16, at 2.30 p.m. at the Y.W.C.A.

* * *

The next meeting of the Mary John Hebden [illegible] Chapter, I.O.D.E., will be held at the home of Miss Rachael Cheal, 1251 [illegible] Road on April 24 at 8 p.m.

* * *

Primrose Lodge No. 32, Daughters of England, will hold the annual Primrose Tea in the [illegible] Hudson's Bay Company on April [illegible] at 2 p.m.

* * *

The Ladies' Auxiliary [illegible] Age Pensioners' Organization Branch No. 5, held a successful "Donations" Tea recently at the home of the president, Mrs. S. W. Kennah, 617 Catherine Street.

* * *

[illegible]

* * *

[illegible] meeting of St. [illegible] [illegible]

* * *

Mrs. K. [illegible] Aid [illegible] Welfare [illegible] was guest speaker at the [illegible] St. James [illegible] P.-T.A. Reports of the convention were given by Mrs. McLenning.

* * *

[illegible] P.-T.A. met on Monday evening. A detailed and interesting [illegible] was given [illegible] Plans were [illegible] for the Spring Tea [illegible] Wednesday, April 18.

* * *

[illegible]

Plan Silver Tea

The Ladies' Auxiliary of St. Paul's Presbyterian Church will hold a silver tea and [illegible]

LADIES' AID

A [illegible] meeting of the Ladies' Aid of the Lake Cowichan [illegible] Church was held recently at the home of Mrs. J. F. T. Sawer.

The sum of five dollars was [illegible] to the Red Cross. Mrs. W. [illegible] presided at the meeting. Refreshments were served [illegible]

Fashioned [illegible] with captivating details.

COATS and SHORTIES at

[illegible] 734 FORT ST

Pertly Practical

Shorties

with that added touch of quality

Beautifully made [illegible] of finest imported [illegible] In all the new shades [illegible] delicate pastels [illegible] of the new season. It's the perfect accessory for the Spring ensemble [illegible] only quality can bring.

Gordon Ellis LTD.

The British Woollen Shop

642-644 FORT STREET

IMPERIAL CLOTHIERS

Fashion Notes

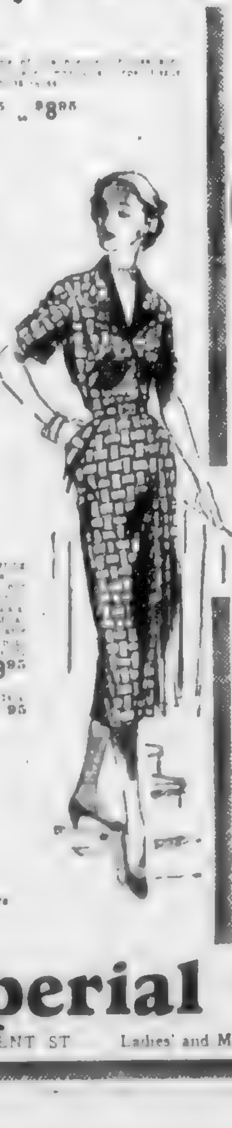

Blouses

[illegible]

$2.95 to $8.95

Summer Weight

Gabardine Skirts

[illegible] rust, grey, pink, beige, brown. Sizes 12 to 20

$6.95 to $7.95

Dresses

To add a fresh flattering note to your wardrobe choose a dress from our fresh selection. [illegible] Sizes [illegible] to 20

$9.95

Dresses sizes 14½ to 24½ from $11.95

New arrivals [illegible] Nighties, Slips, Panties, Interlock T-Shirts and Shorts, Hosiery

A new season . . . the reason for a

New Suit

Fine English wool gabardines and worsteds [illegible] patterns and [illegible]

$49.50 to $65.00

Made to Measure From $49.50

Sport Jackets

Imported worsteds and [illegible] tweeds in the new [illegible] provide the maximum comfort and elegance

$22.50 to $29.50

Trousers

What a wealth of styles, fabrics and colors. Gabardine and worsteds that go so well with your new sport jacket

$8.95 to $19.50

Sweaters

Pure wool or Nylon cardigans and pullovers. Sizes 36 to 44

Sweaters from $3.95
Long Sleeves from $5.95
Cardigans $6.95

New!

Nylon Windbreakers, Sport Shirts, Socks

Imperial Clothiers

1317 GOVERNMENT ST Ladies' and Men's Apparel PHONE G 6132

HOME HOME HOME HOME HOME HOME HOME HOME HOME HOME HOME HOME HOME HOME HOME HOME HOME HOME HOME HOME HOME HOME HOME HOME HOME HOME HOME HOME HOME HOME HOME HOME HOME HOME HOME HOME HOME HOME HOME HOME HOME HOME

RADIO CLEARANCE

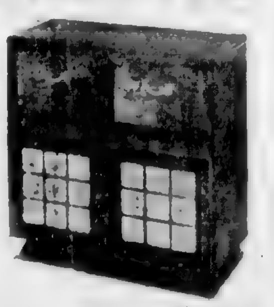

Buy a New Radio NOW and SAVE

ALL NEW, WELL-KNOWN FLOOR SAMPLES AND DEMONSTRATORS

Easy Payment Terms Available

1 ONLY — 5-Tube Radio-Phonograph, latest 3-speed changer. Reg. $239.50 — 209.50

1 ONLY — 7-Tube Radio-Phonograph [illegible] — 139.50

1 ONLY — 6-Tube Radio-Phonograph, latest 3-speed changer. Reg. $209.50 — 189.50

1 ONLY — 6-Tube Radio-Phonograph with latest 3-speed changer. Reg. $319.50 — 289.00

1 ONLY—Used Table Model Radio Phonograph — 69.50

A few small table model Radios reduced specially for this Clearance.

APPLIANCE DEPARTMENT

home furniture co.

WHITE GLOVELK $14.45

The right white shoe for active duty

Your first day in CLINIC SHOES tells you that they are made to order for busy feet. They are light and airy . . . fit perfectly . . . and give scientific support that keeps feet feeling fresh and happy long after ordinary shoes have let tired muscles sag.

WHITE GLOVELK $14.45

The CLINIC SHOE

for Young Women in White

Munday's

1203 DOUGLAS ST.

Colonist Want Ads for Results Open 8 A.M. to 8 P.M.

COLONIST CLASSIFIED WANT ADS

Call Empire 4111 for Colonist Classified

The Daily Colonist

CLASSIFIED RATES

Complete Radio Programs for Saturday

Information on radio programs is supplied by the individual stations. The Colonist prints programs, corrections and changes as submitted and does not assume responsibility for inaccurate listings.

CJVI—690 kc. | CKDA—1240 kc. | CBR—1130 kc. | KIRO—710 kc. | KOMO—1000 kc. | KJR—950 kc. | KVI—570 kc. | CJOR—600 kc. | CKWX—980 kc.

Television for Saturday

STATION KING-TV, SEATTLE

8 MONUMENTAL WORKS

MORTIMER'S MONUMENTAL WORKS LTD.
Est. Victoria 1873

FOUNTAIN CIRCLE

10 COMING EVENTS

LEXTON HALL
GOOD TIME FAMILY SATURDAY

A BARREL OF FUN
AN OLD TIME DANCE EVERY SATURDAY

A GREAT OLD TIME DANCE EVERY

13 WANTED—MALE HELP

WANTED IMMEDIATELY

KENT REALTY LTD.
716 VIEW ST. G 7581

13C SCHOOLS AND COLLEGES

COLLEGE GRADUATE

ROYAL BUSINESS COLLEGE G 6016

HELP WANTED—MALE OR FEMALE

14 WANTED—FEMALE HELP

WANTED IMMEDIATELY
DETECTIVE

Large firm requires the services of a female detective. Apply in writing stating age training and experience. Applications will be treated in strict confidence.

BOX 6780, COLONIST

16 AGENTS WANTED

500 WIDE-AWAKE MEN ARE GOING

17 SITUATIONS WANTED—MALE

A GOOD CEMENT JOB AT REASONABLE PRICES

INCOME TAX DEADLINE
30th APRIL, 1951

SEPTIC TANK SERVICE

SEPTIC TANKS
MODERN VACUUM METHOD
Pumped and Hauled Away—24-Hr Service
G 9841

ACME WINDOW CLEANERS
RAPID SERVICE, GOOD WORKMANSHIP
B 9011

17A PAINTERS AND DECORATORS

17B PLUMBING AND HEATING

17C GARDENERS

17 SITUATIONS WANTED—MALE

17 SITUATIONS WANTED—MALE

CONCRETE
Floors, Pavements, Foundations etc.
A GOOD JOB EVERY TIME
REASONABLE RATES
Call
PAUL ZALUSKI
B 2414

18 SITUATIONS WANTED FEMALE

20 NURSING AND CONVALESCENT HOMES

21 PERSONAL

21A BUSINESS PERSONALS

23 BIRTHS

24 DEATHS

26 CARD OF THANKS

27 IN MEMORIAM

28 FUNERAL DIRECTORS

SANDS MORTUARY LTD.
THE UTMOST IN SERVICE
MODERATELY PRICED
QUADRA AT NORTH PARK
EMPIRE 7511

THOMSON FUNERAL HOME
Established 1911 Formerly of Winnipeg
Geo. F. Thomson J. L. Irving
Geo. A. Thomson
PERSONALIZED SERVICE
1625 Quadra Street Phone G 3018

McCALL BROS.
"THE FLORAL FUNERAL CHAPEL"
David M. McCall James M. McCall
Graham B. McCall Terry A. McCall
and Associates
1400 Vancouver Street Phone G 2613

HAYWARD'S
B.C. Funeral Co. Ltd.
(ESTABLISHED 1867)
934 BROUGHTON ST. PHONE E 3614

Quiet Dignity at Moderate Cost
CHAPELS IN FUNERAL CHAPEL
(Formerly Lowe's)
Phone G 5512
Opposite Christ Church Cathedral

29 FLOWERS

JUBILEE FLORIST, NEAR ROYAL JUBILEE HOSPITAL—All floral designs. B 5311.

THE ISLAND FLORIST
WEDDING SPECIALISTS. IMA YATES Street. E 7763.

BROWN'S
VICTORIA NURSERIES
Our Flowers Are Always Greenhouse Fresh
610 VIEW ST. G 6613 EVES. G 3481

The POSY SHOP
KEN ROBINSON — FLORIST
PHONE G 5428 PEMBERTON BLDG

30 MONUMENTAL WORKS

VICTORIA MONUMENTAL LTD. 3091 Douglas Street. B 1634. Monuments and tablets of distinction.

Complete Radio Programs for Sunday

Information on radio programs is supplied by the individual stations. The Colonist prints programs, corrections and changes as submitted and does not assume responsibility for inaccurate listings.

	CJVI—[illegible] kc	CKDA—1340 kc.	CBR—1130 kc.	KIRO—710 kc.	KIRO-TV Ch. 11	KJR—950 kc.	KVI—570 kc.	CJOR—[illegible] kc.	CBWK—[illegible] kc
8:00	Message of Life	News [illegible]	Event	Salt Lake City	Radio Puppet	News	Back to God	Wings of Healing	News
8:15	Message of Life	Premier Manning	Morning Devotional	Interlude	Radio Puppet	Morning Song	Back to God	Wings of Healing	Salvation Army
8:30	Hour Ministry	Premier Manning	Morning Devotional	Inspiration to	Courage Hour	Sunday Music	Revival on Stand	Wings of Healing	[illegible]
8:45	Religious Talk	Premier Manning	Morning Devotional	Learning	Courage Choir	Sunday Music	Revival on Stand	Christian Science	[illegible]
9:00	News	News [illegible]	[illegible]	[illegible]	[illegible]	[illegible]	[illegible]	[illegible]	[illegible]
9:15	Christian Hour	[illegible]	[illegible]	[illegible]	[illegible]	[illegible]	[illegible]	[illegible]	[illegible]
9:30	Message from Lands	Words of Power	Mormon Hour	Garden Gate	The Electric Eight	[illegible]	[illegible]	Lutheran Hour	[illegible]
9:45	[illegible]	Words of Power	Hymns of Hollywood	Chapel of Flowers	The Electric Eight	[illegible]	[illegible]	Lutheran Hour	[illegible]
10:00	Salvation Army Show	News, Kind Phil	[illegible]	Philharmonic	[illegible]	[illegible]	Glenn Hardy	[illegible]	[illegible]
10:15	Salvation Army Show	[illegible]	Jim Mack	[illegible]	[illegible]	[illegible]	[illegible]	[illegible]	[illegible]
10:30	[illegible]	[illegible]	Look Ahead for the Spirit	[illegible]	America United	Sunday Vespers	[illegible]	Message of Israel	[illegible]
10:45	Voice of Prophecy	[illegible]	The Way of the Spirit	Symphony	America United	Sunday Vespers	[illegible]	[illegible]	[illegible]
11:00	Church Broadcast	News, [illegible] Service	Other Voices	Philharmonic	The Chapel Hour	Message of Israel	Peace and Forest	Temple Tab Tab	News
11:15	Church Broadcast	Chapman Service	[illegible]	Symphony	The Chapel Hour	Message of Israel	Bonnie Prince	Metropolitan Tab	St. Andrew's Wesley
11:30	Church Broadcast	[illegible]	[illegible]	Symphony	Christian Church	Christian Church	Christian Science	Metropolitan Tab	St. Andrew's Wesley
11:45	Church Broadcast	Chuck Berry	[illegible] Period	Symphonette	Get More Out of Life	Christian Church	Radio Canaries	Metropolitan Tab	St. Andrew's Wesley
12:00	Church Broadcast	News [illegible]	Mormon Tabernacle	Symphonette	American Forum	Christian in Action	News	Metropolitan Tab	News
12:15	Church Broadcast	[illegible]	Mormon Tabernacle	Symphonette	of the Air	Christian in Action	Bob Cunningham	Metropolitan Tab	Bible Study Hour
12:30	[illegible]	[illegible]	[illegible]	Symphonette	The Quiz Kids	[illegible]	[illegible]	[illegible]	[illegible]
12:45	[illegible]	[illegible]	[illegible]	Symphonette	[illegible]	[illegible]	[illegible]	[illegible]	[illegible]
1:00	The Way Home	News, [illegible]	Mormon Tabernacle	Time of Your Life	The Search	Revival Hour	Hymns of the Air	Choirs of the Air	Mary Yes Remember
1:15	Music [illegible]	Prairie Melody	Mormon Tabernacle	Time of Your Life	The Search	Revival Hour	Hymns, Hymns	Inner Asian Mission	Mary Yes Remember
1:30	Reaching the Families	Family Theatre	Sunday Special	Capital Cities	Northern Asia	Revival Hour	Music of Gospel	Music of Gospel	Mary Yes Remember
1:45	Reaching the Families	Family Theatre	Chapel of the Air	Sunday Deck	News	Revival Hour	Martin Kane	Red Sandgerd	Mary Yes Remember
2:00	Reaching to Man	News, Hit Parade	Jack and the Kid	Meet Frank Sinatra	Phil Regan Show	Voice of Prophecy	The Shadow	[illegible]	[illegible]
2:15	Reaching to Man	Nation's Hit Parade	Jack and the Kid	Meet Frank Sinatra	[illegible]	Voice of Prophecy	The Shadow	[illegible]	[illegible]
2:30	Chuck Cook House	Nation's Hit Parade	Chuck Speaking	Meet Frank Sinatra	Mr. and Mrs.	Unexpired Story	Detective Mysteries	Antique Display	[illegible]
2:45	Chuck Cook House	Nation's Hit Parade	Chuck Speaking	Eric Revalard	Mr. and Mrs.	Unexpired Story	Detective Mysteries	Antique Display	[illegible]
3:00	Roy Rogers	News, Matinee	Jack Fisher	Chuck Wild	The Big Show	Hollywood Calling	Roy Rogers	Roy Rogers Show	[illegible]
3:15	Roy Rogers	Wayne	News, Weather	Chuck Wild	The Big Show	Hollywood Calling	Roy Rogers	Roy Rogers Show	[illegible]
3:30	Our Miss Brooks	Wayne	Organ Recital	Music of Gateway	The Big Show	This Week at Home	Nick Carter	Our Miss Brooks	[illegible]
3:45	Our Miss Brooks	Wayne	[illegible]	Music of Gateway	The Big Show	This Week at Home	Nick Carter	Our Miss Brooks	[illegible]
4:00	Bob Crosby	News, Jo-Jo	Music of Symphony Orchestra	Jack Benny	The Big Show	American Blue	World's Greatest	Highways of Melody	Take a Number
4:15	Bob Crosby	[illegible]	Music of Symphony Orchestra	Jack Benny	The Big Show	American Blue	Band Wagon	Highways of Melody	[illegible]
4:30	Amos n' Andy	Kitchen Capers	Music of Louis	Phil Harris-Alice	Light and Life Hour	Affairs of Peter Salem	Affairs of Peter Salem	Amos n' Andy	[illegible]
4:45	Amos n' Andy	Kitchen Capers	Music of Louis	Amos n' Andy	Light and Life Hour	Affairs of Peter Salem	Affairs of Peter Salem	Amos n' Andy	[illegible]
5:00	Edgar Bergen Show	News, Western Hits	Starlight	Edgar Bergen	Stop the Music	Harmony House	Harmony House	Edgar Bergen Show	[illegible]
5:15	Edgar Bergen Show	Western Hit Parade	[illegible]	Edgar Bergen	Stop the Music	Harmony House	Harmony House	Edgar Bergen Show	[illegible]
5:30	Lassie Bob Sanders	Western Hit Parade	[illegible]	News	Stop the Music	Harmony House	Harmony House	[illegible]	[illegible]
5:45	Lassie Bob Sanders	Western Hit Parade	[illegible]	Silver Sports Edition	Theatre Guild	Harmony House	Your Host	[illegible]	[illegible]
6:00	Nine Fifty-Five	News, Prescription	[illegible]	[illegible]	Theatre Guild	Walter Winchell	Sea	Leading Stars of	[illegible]
6:15	[illegible]	[illegible]	[illegible]	[illegible]	Theatre Guild	Lowell Thomas	Serenade in Blue	[illegible]	[illegible]
6:30	News and	[illegible]	[illegible]	Hour of	Lowell Thomas the News	American Album	Piccadilly Parade	Theatre Side	[illegible]
6:45	Your Army Presents	[illegible]	[illegible]	The Gentlemen	Lowell Thomas the News	American Album	Meet the Mrs. P. Elliot	The Barn Side	[illegible]
7:00	Concert Hour	News, Lombardo	[illegible]	[illegible]	[illegible]	[illegible]	Piano Parade	Take a Number	Concert Hour
7:15	Concert Hour	[illegible]	[illegible]	[illegible]	[illegible]	[illegible]	Piano Parade	Take a Number	Concert Hour
7:30	Don Wright Chorus	Testimony Show	[illegible]	Concert Hour	Hour of	Hour of	Piano Hour	Community Sings	[illegible]
7:45	Don Wright Chorus	Testimony Show	Little Brown Church	The Whistler	Hour of	Hour of	Piano Hour	Community Sings	[illegible]
8:00	Newscast	News	Music 51	Our Miss Brooks	Noah Webster Says	Drew Pearson	Twenty Questions	Church Church	Church Service
8:15	News [illegible]	[illegible]	Music 51	Our Miss Brooks	Noah Webster Says	[illegible]	Twenty Questions	Church Church	Church Service
8:30	Relax	Relax and Music	Music 51	Edgar Bergen	Symphony Hour	Walter Winchell	Mona Carlo	Church Church	Pair Wrestling Show
8:45	Reflections in Music	Reflections in Music	Music 51	Edgar Bergen	Symphony Hour	News and Views	Mona Carlo	Bishop Canterbury	Pair Wrestling Show
9:00	Ryan and Lorenzo	[illegible]	Chamber Music	Red Skelton	Symphony Hour	Mystery File	Calvin Hardy	News	News, Theme
9:15	Ryan and Lorenzo	[illegible]	Chamber Music	Red Skelton	Symphony Hour	Mystery File	Amateurs Speak Up	Leisure Listening	[illegible]
9:30	Wayne Hill	[illegible]	Vesper Hour	Jack Benny	Chicago Theatre	Chicago Theatre Reporter	Chicago Theatre	Time for Sunday	Time for Sunday
9:45	Wayne Hill	[illegible]	Vesper Hour	Jack Benny	Chicago Theatre	Christian Defense	Chicago Theatre	Time for Sunday	Time for Sunday
10:00	Dreams in Wartime	News, Serenade	[illegible]	News	Five-Star Final	Sam Hayes	Chicago Theatre of the Air	Kent Carter	News
10:15	Dreams in Wartime	Serenade	[illegible]	Dorothy Malone	The Music of	To Be Announced	Chicago Theatre of the Air	Remember When	Man's Whatever
10:30	Hank Hashey	[illegible]	Piano Quartette	The Pursuit of Life	Your Hit Parade	Dennis Taylor	Chicago Theatre of the Air	Remember When	Time of Life
10:45	News	[illegible]	Piano Quartette	Reading for Fun	Your Hit Parade	Dennis Taylor	Chicago Theatre of the Air	Remember When	Chicago Theatre
11:00	MGM Theatre	News, [illegible]	Piano to Midnight	Howard Smith	News	Dennis Taylor	News	Vespers Hour of	Chicago Theatre
11:15	MGM Theatre	[illegible]	Piano to Midnight	Concert Hall	Music	Concert Hour	Music	Words of Healing	Chicago Theatre
11:30	MGM Theatre	[illegible]	Piano to Midnight	Concert Hall	Chicago Theatre	Concert Hour	Dennis We Hail	Sign Off	Chicago Theatre
11:45	MGM Theatre News	Sunday Serenade	Piano to Midnight	News	News	Concert Hour	Dennis We Hail		Chicago Theatre

Television for Sunday

STATION KING-TV, SEATTLE

11:15 Early Dinner M. Fleet	5:30 Showcase
11:45 [illegible]	5:45 [illegible]
[illegible]	[illegible]
[illegible]	[illegible]
[illegible]

60 FOR SALE—MISCELLANEOUS

FOR EXPERT RADIO AND ELECTRICAL REPAIRS
IT'S
Mc & Mc
CALL AT
1400 GOVERNMENT STREET
OR
PHONE G 1111

RADIOS REPAIRED
QUICK SERVICE
ALL MAKES
KENT'S LTD.
743 FORT EMPIRE 7104

[illegible] THAN THE SERVICE [illegible]
Vacations ahead—check your portable and [illegible]
B C SOUND & RADIO SERVICE
811 FORT STREET B 4731

60G REFRIGERATION SALES AND SERVICE

ADDISON [illegible] REFRIGERATOR, [illegible] $129.50 [illegible]

STEVEL ELECTRIC REFRIGERATOR, 6 cu. ft. new silent no moving parts. Terms arranged. Green's Appliances [illegible]

AUTOMATIC DEFROSTING
is done with the new Norge refrigerators now on display at
C. TAYLER HOME APPLIANCE CO.
1436 Government St. E 1261

60K BICYCLES AND MOTORCYCLES

B.S.A. 250 [illegible] AS NEW [illegible]

BARGAIN, '47 B.S.A. MOTORCYCLE [illegible] Box 445 East Saanich Road, Royal Oak

BICYCLES — ALL SIZES REPAIRS. Work guaranteed. Aaronson's, 685 Johnson Street

EVERYTHING IN BICYCLE REPAIRS—[illegible]

GIRL'S BIKE, GOOD CONDITION [illegible]

LADY'S BICYCLE, GOOD CONDITION [illegible]

LADY'S C.C.M. BICYCLE, ALL ACCESSORIES [illegible]

ROYAL ENFIELD [illegible] 600 MILES [illegible]

SMALL GIRL'S BIKE, ALMOST NEW [illegible]

1937 INDIAN '74, GOOD SHAPE [illegible]

'49 FRANCIS BARNETT MOTOR BIKE [illegible]

MOTORCYCLE SALES
NEW!! NEW!!
1951 Francis Barnett Autocycles, new [illegible]
SEE THEM
1951 B.S.A. [illegible] most popular British [illegible]
[illegible]
LES BLOW'S
MOTORCYCLE SALES
2847 [illegible] STREET G 7843

PUT YOUR YOUNGSTERS ON WHEELS

C.C.M. TRICYCLES	$16.50, $17.95, $18.95
WAGONS	$3.25, $5.95 to $17.50
SCOOTERS	$3.25, $5.95, $8.95
PEDAL [illegible]	$4.25, $5.95 to $19.50
[illegible] WHEELBARROWS	$2.25 Up
[illegible]	$1.89 to $5.95
FOLDING GO-CARTS	$12.95, $16.95

ROBINSON'S
1307 BROAD STREET Empire 8212

BE WISE
[illegible] stock of first-class motorcycles before you buy
PRICES RIGHT ALL GUARANTEED
Brooklands Motorcycle Works
837 FORT STREET
Pop Shanks E 5936 Reg Shanks

60L STOVES AND RANGES

A COMPLETE HEATING SERVICE AS close as your phone
Ranges and Furnaces Sold, Serviced and Repaired
Tanks, Coils, Etc.
EAGLE SALES AND AGENCIES
1016 Fort Street B 3023
Satisfaction Guaranteed Workmanship

ABE'S FOR STOVES AND HEATERS—Sawdust burners installed and repaired. Stoves repaired.
541 JOHNSON STREET PHONE G 8192

A BETTER DEAL
A B C NEW OIL BURNERS, $69.50, completely installed. Ron Glover Oil Electric E 3238

A NEW — 1951 APARTMENT-SIZE [illegible] Moffat electric range [illegible]

BUY YOUR OIL BURNER FROM A specialist. [illegible] BOWKER OIL BURNERS 2117 Esquimalt Road Phone B 3662

BEACH COMBER WOOD AND COAL range, fine condition. What offers? [illegible]

CLARE JEWELL WICK OIL STOVE, water coil, enamel, [illegible] top and oven. Complete with tank stand. Good as new $150 [illegible]

CREAM ENAMEL MOFFAT ELECTRIC four burner stove. Perfect condition. [illegible] nearest offer. Phone G 8607.

DRUM HEATERS EXTRA HEAVY AND light steel drums. B 5338

EMPIRE COAL AND WOOD RANGE, white enamel, like new, used only six months. [illegible] Richmond Avenue

ELECTRIC RANGE, AS NEW, $175. B 2507

FURNACES RECEMENTED, COPPER coils installed, stoves connected and relined. [illegible]

FAWCETT OIL RANGE, SEMI-WHITE enamel, nickel trim. G 4946.

FAWCETT OIL RANGE, NEARLY NEW [illegible]

GURNEY GAS STOVE [illegible] three burner table-top [illegible] excellent condition, also pipes for same. [illegible] 1900 Cochrane Street.

MAJOR SAWDUST BURNERS [illegible] agents. Domestic Sales [illegible] Burnside West E 3312

MOFFAT BEAVER COAL AND WOOD [illegible] stove with copper coil, also Globe circulating heater. $10 each. G 8860.

OIL-BURNING RANGE IN GOOD CONdition, $60. Sun Ray Products, Ltd. 2011 Douglas B 4821

ONE COTTAGE-TYPE MOFFAT ELECtric range, $60. G 1033.

RANGES REPAIRED, WIRING RANGES, WATER HEATERS. B 7633 R. G. BEARD, ELECTRICAL CONTRACTOR

SMALL WHITE ENAMEL RANGE WITH copper coil, $60. Carter's Stove Store. 830 Fort E 3511.

SENATOR CREAM ENAMEL STEEL-TOP coal and wood stove, stove pipes included. $60. Very good condition. E 3673.

2 OIL BURNERS, [illegible] Belmont 44 W

OIL BURNERS
CYCLOR, KEMAC, FAWCETT
Clean, Efficient Operation Guaranteed
C. TAYLER HOME APPLIANCE CO.
1436 Government at Cormorant E 1261

OIL HEATING & SERVICE CO.
[illegible]
[illegible]
946 PISGARD ST G 0432 Eves., G 6100
Masonic Bldg. (Opp. E.B.C.)

FURNACE COMPLETE
Complete with hot-air [illegible] and registers. Can be installed three to six days. Guaranteed not to smoke. $150 and up. Also repair work. Anywhere [illegible]

60M MACHINERY

[illegible]

LOGGING DONKEY, HEAVY DUTY double drum with 1,000 1" main [illegible] powered by Chrysler motor [illegible]

JOHN K. STOREY COMPANY
Distributors
Vancouver Island and Gulf Islands
[illegible]
814 Wharf Street, Victoria Phone G 7133

[illegible] BRIGGS-STRATTON MOTOR [illegible] reduction gear, $35. Phone Colquitz 793

I.E.L. POWER CHAIN SAWS
Model "Super Twin." Weight 60 Lbs.
Complete "W-6" Attachments
"PIONEER" ONE-MAN SAWS
PARTS SERVICE [illegible]
IRA BECKER & SON
[illegible] Island and B.C. Coast Distributors
NANAIMO, B.C. — PHONE 1310
VICTORIA AGENCY 2818 CAREY ROAD
PHONE G 6971

G. B. MURDIE, LTD.
LOGGING HOISTS—REPAIRS
MACHINISTS—WELDERS
PHONE E 1721 VICTORIA, B.C.

60O FARM IMPLEMENTS

DOUBLE DISC, SLIGHTLY USED. Good condition. [illegible]

FOR SALE FORD FERGUSON TRACtor in good [illegible] can be seen at Chemainus [illegible] Apply [illegible]

ROTOTILLER AND BUSINESS. GOOD will. Rototiller in good shape. Work waiting to be done. Good [illegible] ing. $600 or best offer. [illegible]

FARMERS
THE NEW '51 FORD TRACTOR IS HERE
THE MOST POPULAR TRACTOR IN CANADA
Three point hook up and with the exclusive Proof-meter. Automatic, individual control, and hydraulic hitch [illegible]
SEE IT ON DISPLAY
Also a good range of used tractors and farm implements.
NATIONAL MOTORS LIMITED
TRACTOR DIVISION
[illegible] G 8177

THE NEW FERGUSON TRACTOR
With the one and only Ferguson system.
— also —
New Holland and Skyline equipment.
GILBY TRACTOR & EQUIPMENT LTD
2730 QUADRA E 6218

JOHN DEERE QUALITY FARM EQUIPMENT
PEDEN, GOODMAN & McKENZIE LTD.
[illegible] STREET B 7611
WITH BRANCH OFFICES AT
Lakeside Farm, Cobble Hill — Phone 1Y1
Goodman's Garage, Nanaimo — Phone 934
Visit Our Showrooms

BRITISH CLIFFORD ROTARY TILLERS
NEW MODELS — FINEST VALUE
GARDEN HOUSE
EAST SAANICH ROAD, ELK LAKE, ROYAL OAK
PHONE COLQUITZ 218T

SCOTT & PEDEN
HARDWARE [illegible]
PONY TRACTORS as low as $1,065
506 CORMORANT ST. PHONE G 7181
Victoria, B.C.

Rototiller Sales & Service
Rototillers, Rototiller [illegible] Garden Tractors and used machinery.
3368 DONCASTER DRIVE G 9721

60P ANTIQUES

DE RODIL — [illegible] ANTIQUES bought and sold. [illegible] Fort [illegible]

60X MISCELLANEOUS

A FINE SELECTION TROPHIES—Traveling cabin wardrobe; strong, clean, new condition. Bargains. 970 Meares Street (near Pantorium)

ALL REPAIRS — [illegible] washers, wringer rolls in stock. TAYLOR & CO 816 Fort

ADDING MACHINES, CASH REGISTERS, [illegible] SYSTEMS [illegible] Wharf Street [illegible]

ATTENTION — REPAIRS, PARTS FOR most makes of sewing machines. [illegible] Taylor & Co. 816 Fort Street G 1021

A STUART WARNER ELECTRIC REfrigerator, three years old. Approximately eight cubic feet. Like new. [illegible] B 1588

ARTISTS' SUPPLIES, TEXTILE PAINTS, framing. Williamson's Photo & Art Store 640 Fort Street

ADDING MACHINES [illegible] Owen Richardson, [illegible] Johnson Street E 9351 or Colquitz 304W

A SPECIAL—50 YARDS BLACK SOIL mixed with sod, old manure, road gravel. [illegible]

A BARGAIN. OSAGE TARGET BOW [illegible] and kit, $18. 434 Avalon Road

A LARGE WESTINGHOUSE REFRIGERator, in excellent working order. Colquitz 356 M evenings

A-1 ROAD [illegible] CLEAN FILL gravel, clay [illegible] rocks for rockeries and builders. [illegible]

AUTOMATIC ELECTRIC [illegible] as new, $120. Contact [illegible] Cafe

AT VARIETY [illegible] PRODUCTS, IT'S kitchen cabinets. G 1833

A-1 ROTTED MANURE, CINDERS, SOIL, rock, fill, $1.50 up. E. Vye, G 5364

A CYLINDER VACUUM CLEANER, VACtric," in good condition, $34.50. E 0481

A PAINT-UP SALE. VICTORIA PAINT, 3118 Quadra. E 1921. Delivery

A-1 BLACK TOP SOIL, $3.50 A YARD delivered. [illegible]

A [illegible] ACE ICEBOX 50 LBS., BABY sunshine stroller. Colquitz 386 R

BABY CRIBS, NEW, UNUSED, UNpainted, made to use also as bassinet, playpen and child's bed. $15. Phone E 0843

BATHINETTE, ALUMINUM TOP AND stand, $8; toy chest, nicely painted, $10. Both good condition. G [illegible]

BRITISH BINOCS, 8x35, SIX [illegible] old. Cost $175, sell $60. Box [illegible] Colonist.

BEST PINK JAPONICA, $1.20; RED peonies, [illegible], rare ones [illegible]. Delivered. E 0437

BLACK SOIL, IMMEDIATE DELIVERY. [illegible]

BEATTY IRONER, LIKE NEW, $175. E 9597

BABEE TENDA, PRACTICALLY NEW. B 1743

BASSINETTE, PINK AND BLUE, ON wheel stand, $5.50. 1761 Denman.

CHESTERFIELD SUITE, 3-PIECE RESTmore, tapestry, 2-ring gas burner. B 4901

CONVERTIBLE [illegible] [illegible] clothing up to two years. H 4830

CHILD'S COMMODE CHAIR, $4.50. B [illegible]

CHILD'S CRIB, CHIFFROBE. E 0443.

DEMONSTRATOR VACUUM CLEANER, [illegible]

E[illegible] APPLIANCES [illegible] H. D. Mainwaring & Co. [illegible] Fort Street

ELECTRIC WASHER FOR RENT, modern. Immediate delivery. Phone G 0821

EASY SPIN-DRY WASHER, RECONditioned, looks like new. Taylor & Co. [illegible]

ELEVEN SEWING MACHINES RECONditioned, [illegible] makes, $34 and up. Taylor & Co. 816 Fort

ENTERPRISE STOVE WITH MAJOR [illegible] walnut steel bed [illegible]

ELECTRIC FLOOR SANDER DURFLYSS [illegible] Arden 45X

EXTENSION [illegible] HAVE FOR SALE 2 FRONT [illegible] complete [illegible]

FOUR BOX TREES, 3 FEET, PAIR [illegible]

GOOD USED WASHERS—A.B.C., CONnor, Beatty, General Electric [illegible] Washer & Appliance [illegible] B 6411

G[illegible] DE LUXE [illegible] Cunningham Pa[illegible]

G[illegible] DELIVERED [illegible]

GARDEN HOSE, RUBBER AND PLAStic [illegible]

HAVE YOUR AWNINGS MADE NOW [illegible] weather [illegible] & BRO., 570 Johnson Street [illegible]

HAND SEWING MACHINE, LIGHT running. Only $36. Taylor & Co. 816 Fort

ICE BOX, WHITE ENAMEL, $35. LAWN mower, $5. Antique bronze articles. [illegible]

I[illegible] REFRIGERATOR GOOD CONdition. [illegible]

KEYS FITTED TO TRUNKS, SUITcases, locks, etc. Price's Key Shop. 847 Fort Street G 6221

LAWN MOWER TYPE KICKER, $7. ALSO [illegible] good order

L[illegible] SINK CUPBOARDS CLOSE IN [illegible]

LARGE [illegible] BABY CRIB IN GOOD [illegible]

MOTHERS, RENT A CARRIAGE [illegible] for shopping with [illegible] at Robinson's, 1307 Broad Street. Phone E 8212

MANURE — FOR BEST RESULTS USE [illegible] easy to apply. [illegible] 2 sacks [illegible] FARM [illegible]

MODERN VACUUM CLEANER FOR rent. Phone [illegible]

METAL ICE BOX, $20 OR OFFER. [illegible]

METAL ICEBOX, 50 LBS., $15; 2 GARden chairs, $4. E 3836

NORGE ELECTRIC REFRIGERATOR [illegible] best offer. [illegible]

NEW ELECTRIC STOVE, FRIGIDAIRE, [illegible] Road

N[illegible] GEM POTATOES FOR [illegible]

PRACTICALLY NEW WHITE ENAMEL [illegible] 1160 Quadra Street

PERFECT WIRELINE FISHING NEEDS—[illegible] 574 Johnson [illegible]

PAIR BROWN WOOL ARMY BLANKETS [illegible]

RUBBER STAMPS, ROBINSON PRESS [illegible] 646 Broad Street, Masonic Building. Phone E 0614

REFRIGERATOR, 8½ CU. FT., ONLY used 3 months, $250. 3307 Browning Street

STUDDY TABLE SAW, $25; TWO BURNer gas plate, $4 [illegible] Various tools and useful items [illegible]

SUNBEAM MIXMASTER, AS NEW, [illegible] fire basket, [illegible] before 6 p.m.

SERVEL GAS REFRIGERATOR [illegible]

SACRIFICE THREE STONE [illegible] DIAmond ring, $1,100. Box 6473 Colonist.

SWEET PEA PLANTS, MIXED OR SEParate colors. 50c doz. G 3770

SINGER HAND SEWING MACHINE, good condition, $45. G 7582

TWO [illegible] BAGS, ONE ENGLISH PIGskin [illegible]

TABLE SAW, LATHE, DRILL PRESS [illegible] hand tools [illegible]

TREADLE SEWING MACHINE, EXCELlent condition, $40. 1455 Maplewood Road

TROLLEY CASTING RODS, ONE REEL [illegible] $25 takes all or [illegible]

TWO PERSIAN INDIA RUGS, LIGHT [illegible] 8 x 7.2, wine broadloom [illegible]

VACUUM REPAIRS [illegible] ABC Electric, 667 Fort Street. Phone G 3111

WHITE ENAMEL RANGE WITH POTtery [illegible] excellent condition, [illegible] table. Phone [illegible]

WASHING MACHINE, $50; RANGETTE [illegible]

WEBSTER SPRAYER FOR SALE, LIKE new, used once, price reasonable. [illegible]

WHITE ROSE POTATOES—$1 SACK [illegible]

WESTINGHOUSE WASHING MACHINE, good condition. Phone [illegible] 4041

"YOUR CREDIT IS [illegible] ever at Hummer's

$10 ALLOWANCE FOR YOUR KITCHEN table and chairs (in any condition) as part down payment on any new [illegible] at HUMBER'S WAREHOUSE. Choose from the biggest selection we've ever had [illegible] a whole floor full [illegible]

4-FOOT METAL BED AND SPRING, $9; [illegible] table and four chairs, $17.50; [illegible] 60 piece dinner set, $12; dresser, $9.50; camp cot, $3; mantle clock, $15; trunk, $10; desk, $5. 814 Humboldt. B 6415

1½ GALLON [illegible] ICE CREAM machine [illegible] also 2 Hamilton Beach milkshake machines. Apply [illegible] Coffee Shop

$1.85 (TOTAL COST) [illegible] lbs. [illegible] chocolates overseas. The English Sweet Shop, 738 Yates

4-BURNER BEACH GAS STOVE, 1947 model, in new condition, also dinette suite, 4 piece, as new. [illegible]

¼-YD. CEMENT MIXER WITH [illegible] engine, in good condition. B 3833. 721 Roderick Street

3 [illegible] in perfect condition. Box 6458, Colonist

9 [illegible] be moved. G 2511. $275.00

LIFE'S LIKE THAT By Fred Neher

"Junior, stop writing in that dust!"

60 FOR SALE—MISCELLANEOUS

4500 [illegible] FLOWER POTS, $30 PER thousand. B 5716 or 1260 Tal[illegible] Drive

BARGAIN PRICES
Set of four good [illegible] $5.00; Buffet $4; [illegible] Arm rockers and [illegible] base rockers $1.50 to $3.00; [illegible] Washstands $2.50 and $1.00. Lots of odd kitchen chairs 75c to $1.25. Old gramophone cabinet $5.00; [illegible] adaptable cabinet $5.00; [illegible] stove $19.50

WALLY GRAY'S
Bargain Warehouse
851 Balmoral Road G 4913
"USED FURNITURE FOR LESS"

GOOD PRINTING
Is your Shop [illegible] reflects the character of your business. Craftsmen-artists assure you of only the best.
THE COLONIST
[illegible] B.C.
COMMERCIAL PRINTING DEPARTMENTS

WASHING MACHINES
NEW AND REBUILT
$20 to $250
MODERN APPLIANCES
946 YATES STREET PHONE E 3015

61 SWAPS

SILENT GLOW RANGE OIL BURNER, complete, carburetor, 25 feet copper tubing, 40-gallon tank, $12.50 or trade for 2-wheel cultivator. E 6007

61A WANTED—MISCELLANEOUS

ATTENTION—BEST CASH PRICES PAID for good used furniture, antiques, stoves, heaters, refrigerators, electrical appliances.
[illegible]
713-715 Johnson Street G 6435

ALL CASH DEALS WANTED. USED furniture, etc. For best prices, phone Wally Gray at G 4913.

ANYTHING IN TOOLS, TRUNKS, SUITcases. Highest prices paid. G 6434

CLAY FILL FREE—JUST HAUL AWAY. 1129 View St.

HOT WATER JACKET HEATER, [illegible] Box [illegible] Colonist

ISLAND JUNK CO. — BEER BOTTLES, rags, tools or anything useful bought town or country. E [illegible] day or evening

MEDIUM-SIZE OFFICE SAFE. MUST be in good condition. Phone E 7134

OFFICER'S SERGE UNIFORM, GREATcoat, [illegible]

OLD BICYCLES AND PARTS ARE worth money at 585 Johnson Street

REFRIGERATOR WANTED. BOX 6727, Colonist.

WANTED — A FEW PIECES OF ROYAL [illegible] china, [illegible] design. No [illegible] Colonist

WANTED — USED FURNITURE. HOLland Bros. & Co. E 9611

WANTED—ACETYLENE AND ELECTRIC welding [illegible]

KILSHAWS
THE AUCTIONEERS
1115 FORT STREET PHONE G 6441
We Will Buy for Cash or Sell for You Furnishings and Effects
See Us First [illegible]

62 POULTRY AND LIVESTOCK

62A POULTRY, HATCHING EGGS, ETC.

AT [illegible] PLACE YOUR orders now for April-hatched New Hampshire pullets, chicks for June delivery. Also some rose-bred strains available. Our supply is limited. 3827 Cedar Hill Cross Road. G 9146

ALL KINDS OF [illegible] 930 Green Street. B 3507

SOLLY CHICKS
DEPENDABLE AND PROFITABLE FOR over 40 years. White Leghorns, New Hampshires, Barred Rock Cross, Hampshires and Leghorn Crosses. Write for useful catalogue. Solly Poultry Breeding Farm, Westholme, B.C.

FOR THE CHICKS [illegible] suits. Rump & Sendall Ltd., Langley Prairie, B.C. J. L. Lang, 3876 Braefoot Road. Albion 163Q

HATCHING EGGS [illegible] AND Sussex. Healthy Public Market. Colquitz 329 R

HAMPSHIRE PULLETS, [illegible] WEEKS, $1.25, laying $2.75. Eve. Bel. 113Q

NEW HAMP PULLETS, 8 WEEKS OLD, $1.25. Frank Lyon, Shawnigan Lake

ROP SIRED NEW HAMPSHIRES. Booked up for April. Order your May chicks now. Ardmore Poultry Farm, Sidney. Phone 256 W

EGG PRICES ARE HIGH
WILL BE HIGHER LATER ON . . .
GET YOUR STARTED PULLETS NOW
Solly 6-weeks-old pullets, $1.20 each.
New Hampshire and Leghorn Crosses
SOLLY POULTRY BREEDING FARM
WESTHOLME, V.I.

THAT NEW FURNITURE
Your [illegible] furniture is at
ARROW FURNITURE CO.
Located on GOVERNMENT STREET
Between Johnson and Yates Streets

FRIGIDAIRES
7½ Cu. Ft. — $349.75 — Terms
IMMEDIATE DELIVERY
PAUL'IN'S
[illegible]
[illegible] G 1460

42 POULTRY AND LIVESTOCK

42B HORSES

FOR SALE, GOOD WORK HORSES [illegible] Royal Oak. [illegible]

HORSESHOEING ANYWHERE. TUCKer's Blacksmith Shop. G 1449, G 6908

42C CATTLE

LICENSED SLAUGHTER HOUSE. Slaughtering of all kinds. Pick up and delivery. All types of livestock bought and cowoff cattle. Colquitz 264M

YOUNG FAMILY COW, MILKING 3 gallons daily. Belmont 167R

42F DOGS

FOR SALE — REGISTERED KEESHOND male puppies, eight weeks, $50. Wem Kennels, Duncan, 92R1

42H RABBITS

RABBITS AND THREE ROUEN DUCKS. 36 St. Charles. E 3664

42L CAGE BIRDS AND AVIARIES

GOOD HEN CANARIES, $3 EACH, 2 FOR $5. G 8964

SILVER AND GOLD PHEASANTS AND canaries. What offers? Phone E 2564

42X MISCELLANEOUS

FEED POTATOES IN QUANTITY, $10 per ton at the farm. Langford, Belmont 17M

FRESH GOATS AND TO FRESHEN, rabbits and broody hens. Unsmoff [illegible] Admirals [illegible]

GOLDFISH FROM 20c TO $4 EACH. All colors, sizes and types. Now is the time to restock your pool. Pennant, 833 Fort at Blanshard. G 6713

RABBIT AND HEN MANURE, 10c PER 40-lb. bag. Phone Colquitz 193

FARMERS
SHAVINGS FREE FOR BEDDING [illegible] Saanich Lumber Yards. G 3508, G 8460

SEED OATS CLEANED AND TREATED ready for planting. Lorne Thomson, Keating 11Y

WANTED 3 TONS HORSE HAY. PHONE Alb. 143X between 6 and 7, a.m. or p.m.

"RHIZOMA"
[illegible] ALFALFA
Hardy Northern Grown Seed
Heavy Hay Crops, Big Seed Yield
Rhizoma is distinguished by its creeping or spreading habit of growth and with stands heavy pasture. Seeding rate is 8 lbs. per acre.
Registered No. 1 Price $1.00 per lb.
Commercial No. 2 Price $1.25 per lb.
BRACKMAN-KER
[illegible] New Westminster
Or Your Local Branch
[illegible] VICTORIA B 1127

46 HOTELS

BEVERLEY [illegible]
ACCOMMODATION IN [illegible] Victoria in a good-class hotel at moderate rates. We take care of transient and permanent guests. H.K. rooms available.
734 Yates Street, Victoria, B.C.
[illegible] G 0276

LINCOLN HOTEL
CLEAN COMFORTABLE ROOMS, MODerate rates, by day or week. Congenial staff. A home away from home. G 9815

CRAIGMYLE, 1037 CRAIGDARROCH [illegible] singles, baths, meals. G 6457

[illegible]WOOD
New Management—Miss R. Bowman
DAILY, WEEKLY AND MONTHLY RAtes. [illegible] Centrally located in downtown Victoria.
723 Yates Street Garden 6160

FIRAGOLD LODGE COSY ROOMS, moderate rates, meals optional. E [illegible]

QUADRA GUEST HOUSE — WARM rooms with breakfast. B 2124

WEEKLY AND TRANSIENT—CLEAN, reasonable, quiet surroundings. (Glen Court Hotel, Blanshard and Humboldt Sts.

ABERDEEN HOTEL
Attractive, Warm Surroundings
Hot and Cold Water in Every Room
Close In — Dining-Room
845 M[illegible]URE ST. GARDEN 2943

RITZ HOTEL
710 FORT ST.
APARTMENTS and ROOMS
In the centre of town. Comfortable rooms with hot and cold water, steam heat, elevator service and L.H. privileges. Furnished apartments with electric stoves and refrigerators. Reasonable weekly rates. Transient or permanent. Phone E 1621

"THE GLENSHIEL"
A high-class residence for elderly people. New elevator installed. 606 Douglas St. Empire 4164

47 ROOM AND BOARD

[illegible] BED-SITTING ROOM, TWIN beds, board optional. Near Parliament Bldgs. E 0524

ROOM AND BOARD FOR YOUNG working man, close in, $50 a month. [illegible]

ROOM AND BOARD FOR WORKING man, [illegible] beds, close in. Phone B 2215

ROOM AND BOARD FOR MAN IN A large room. Call at 1144 Esquimalt Road. Close to Dockyard

ROOM AND BOARD FOR 1 PERSON. G 9217

THE GRANGE VACANCY GENTLEMEN [illegible] for double [illegible] or unfurnished. Full board. English style home [illegible]

THE BIRCHWOOD ROOM AND BOARD [illegible]

YOUNG COUPLE WOULD LIKE TO board young man to share room with [illegible] young man, full board $50 per mo. B [illegible]

JAMES BAY HOTEL
A FINE PLACE TO STAY. EXCELLENT meals served in an attractive dining-room. Hot and cold water and a telephone in every room. Oil-O-Matic heat. Very low rates for permanent guests. 270 Government. G 7151

ROCCABELLA
A GUEST HOUSE WITH TRADITION. Has a very nice room vacant. 777 Blanshard Street. G 0010

ATMOSPHERE, COMFORT OFFERED. congenial ladies with modest income. G 3617

ATTRACTIVE ROOMS, SINGLE OR double, excellent meals, reasonable. 270 Cook St. G 4067

ATTRACTIVE ROOM, WITH GOOD home cooking. G 8080

BOARD AND ROOM IN HAPPY HOME for business people. Excellent homestyle meals. 1044 Bank Street. G 3034

BOARD AND ROOM FOR GENTLEMAN. E 1770

BOARD AND ROOM IN PRIVATE HOME. Men only. E 3374

CRAIGMYLE, 1037 CRAIGDARROCH — Room and board for two to share and one single. Reasonable rates. G 64[illegible]

CRAIGDARROCH GUEST HOUSE—Single, double rooms. Special attention to elderly persons. B 6441

COMFORTABLE ROOM AND FULL board. Young gentlemen only. G 8466

[illegible] Parliament Bldgs. E 9434

ELDERLY LADY WOULD CONSIDER [illegible] to elderly gentleman for small remuneration and odd chores. E 8193. 976 Annie St.

LARGE SUNNY BED-SITTING ROOM and board for an elderly person, close to sea and park. [illegible] right person, references required. Box 6846 Colonist.

48 ROOM AND BOARD WANTED

ELDERLY COUPLE WOULD LIKE [illegible]

ELDERLY GENTLEMAN ROOM WITH [illegible] breakfast, close to bus. Box [illegible]

MIDDLE-AGED LADY REQUIRES ROOM [illegible] preferred [illegible]

WANTED ROOM AND BOARD FOR [illegible] August [illegible]

49 ROOMS TO RENT

A SLEEPING OR H.K. ROOM TO RENT. [illegible]

BED-SITTING ROOM, BREAKFAST OPtional. View Street. B 2234

NICE SLEEPING ROOMS (MEN), NEAR [illegible] and C.P.R. [illegible]

49A FURNISHED

CLEAN WARM SLEEPING ROOM. 1202 Fort.

NEW BUILDING, SUNNY VIEW, BEAUtiful [illegible] housekeeping room [illegible] if desired. Business or retired person. E 8163

OAK BAY — COMFORTABLE ROOM FOR [illegible] Phone [illegible] E 8963

ROOM, BREAKFAST, GARAGE IN PRIvate [illegible] G 7260

SLEEPING ROOM, $5 PER WEEK. B 3670

TWO ROOMS CLEAN, SEMI-FURNished, light and water, $30 monthly. 1400 Thompson Avenue

49B UNFURNISHED

TWO LARGE [illegible] $25 AT DOOR. [illegible] and [illegible] provided. E 7260

2 ROOMS, BUSINESS COUPLE OR [illegible] Fairfield. G 2492

51 HOUSEKEEPING ROOMS TO RENT

L.H.K. ROOM TO RENT NEAR PARliament Buildings. B 4734

51A FURNISHED

ATTRACTIVE ACCOMMODATION FOR [illegible] H.K. rooms, everything supplied, 5 blocks from city centre. [illegible] Linden [illegible]

ATTRACTIVE ROOM NEAR JAMES BAY [illegible] Air-conditioned. Please phone E 1626

A LARGE H.K. SLEEPING ROOM, FURnished. Fuel included, sink. $28.50. G 4582

ATTRACTIVE COMFORTABLE ROOM [illegible] everything supplied. [illegible] 532 Rupert Street

ATTRACTIVE ROOM, KITCHENETTE [illegible] 465 Kingston

A GOOD WARM HOME H.K. ROOMS [illegible] Ave. B 4515

A BRIGHT CLEAN H.K. ROOM CLOSE [illegible]

BRIGHT BED-SITTING-ROOM FOR RE[illegible] person [illegible] Fairfield near Park and [illegible]

BED-SITTING ROOM, NICELY FURNished. [illegible]

WIMBLEDON HOUSE
CENTRAL — 3 TO DOOR PARKING. [illegible] comfortable furnished [illegible] private or semi-private bath [illegible] housekeeping if desired. Daily [illegible] G 2632. 344 Cook

CLOSE TO SEA, PARK AND BUS. Lovely large [illegible] H.K. rooms [illegible] water. 99 Wellington

COMFORTABLE ROOM, REASONABLE. [illegible]

COOK STREET GROUND FLOOR H.K. [illegible] gas. B 4932

FURNISHED HOUSEKEEPING ROOMS. [illegible] Box 3163 R.R. 1, Victoria [illegible]

FURNISHED L.H.K. ROOM, REASONable. May 1. 309 Superior Street

FURNISHED H.K. ROOM. 637 ESQUImalt Road

H.K.R., CLEAN, EVERYTHING SUPplied, close in. [illegible] side entrance

LARGE BRIGHT BED-SITTING ROOM, walk-in closet, separate kitchenette [illegible] bathroom, $40 monthly for two. Fairfield. [illegible] 10 minutes to St. Joseph's Hospital

LARGE NEWLY DECORATED H.K. room, fireplace, light, heat and gas [illegible]

LARGE SUNNY FURNISHED BED-SITting-room [illegible] Phone [illegible] after 6 p.m.

LARGE NEWLY DECORATED H.K. room. Fireplace, light, heat and gas. [illegible]

L.H.K. ROOM, FURNISHED SUITE [illegible]

LARGE SUNNY BRIGHT LIGHT-HOUSEkeeping room, heated. 1160 North Park [illegible]

LARGE L.H.K. ROOM, AUTOMATIC [illegible] water and use private bath. 1125 Empress Avenue. B 6610

LARGE FRONT ROOM, BATHROOM [illegible]

LARGE BRIGHT HOUSEKEEPING room, newly decorated. 914 Quebec St.

LARGE BRIGHT H.K. ROOM, DISHES [illegible]

L.H.K. ROOM AND BEDROOM FURN. [illegible]

L.H.K. ROOM, LINEN SUPPLIED, FOR working person. 1218 Fort St.

SUNNY CLEAN L.H.K. ROOM. REFERence. [illegible]

TWO-ROOM SUITE, ALSO H.K.R. 946 Johnson Street

TWO H.K. ROOMS, GAS. 211 QUEBEC Street

VERY BRIGHT UNFURNISHED H.K. [illegible] Oak Bay, [illegible] use Oil-O-Matic heat. Business person. G 2821

2106 BLANSHARD CORNER [illegible] partly furnished [illegible] middle-aged to elderly [illegible] Upstairs, warm, clean, quiet. Near H.B.C. Central Park

2 ROOMS AND KITCHENETTE, PARTLY furn. [illegible] E 8665

2-ROOMED SUITE, ALSO A SINGLE room. 2621 Quadra

2 BRIGHT [illegible] ROOMS [illegible] B 5490

51B UNFURNISHED

UNFURN. H.K. ROOM, PRIVATE ENtrance, close in. Reasonable. G 9616.

52 HOUSEKEEPING ROOMS WANTED

WANTED BY WIDOW LADY — CLEAN, warm, H.K.R., ground floor. $25. E 5042

52B UNFURNISHED

ELDERLY COUPLE PENSIONER — UNfurnished rooms, cheap rent, give services. B 1079

53 FLATS AND APARTMENTS TO RENT

AVAILABLE APRIL 15—A COMPLETELY furnished suite, living-room, dinette, 2 bedrooms (twin beds), kitchen, electric stove, refrigerator and fireplace. Overlooking Beacon Hill Park. Suitable for retired couple. [illegible] Phone E 4540 for appointment.

A NEW SUITE OF 2 ROOMS AND DInette, kitchenette with gas range, [illegible] with shower, light and clean [illegible] heat, light, etc. included. Close to Jubilee Hospital and bus. $50. E 6043

AVAILABLE IMMEDIATELY ON BEACH Drive, vicinity Victoria Golf Club, large 5-room suite of two bedrooms, with excellent sea view. Partly furnished or unfurnished as desired. Electric cooking.

AVAILABLE FIRST MAY. Bed-livingroom with private bath and kitchenette. Suitable for single person in Abbey Apartments. Hot-water heated and close to city.
Apply to
STEWART CLARK & CO.
314 Pemberton Bldg. Tel. G 1933

APT. 2 BEDROOMS, LARGE LIVING [illegible] large [illegible] West

A COMFORTABLE FURNISHED THREE [illegible] H.R.R. 1157 Johnson Street

AVAILABLE NOW 3-ROOM FURNished suite [illegible] business people. Fairfield. Sobell. G 2227

ATTRACTIVE THREE-ROOMED SELF-contained [illegible] hot water, gas, [illegible]

A SELECTION OF SUITES AT REASONable prices [illegible] RENTALS UNLIMITED [illegible]

A SMALL SUITE FURNISHED, BUSiness [illegible]

BEACH DRIVE, BEAUTIFUL WATERfront [illegible] year [illegible] large and refrigerator [illegible] The Royal Trust Company, 801 View Street. E 4126

BRENTWOOD — NEW TRIPLEX, TWO 3-room apartments, one 4-room apartment [illegible] May 1. [illegible] Oil-O-Matic heating, electric refrigerator and stove [illegible] Apply V. C. Dawson, Brentwood Bay

BUSINESS GIRL WANTS TWO BUSiness girls [illegible] modern home. Low rent. [illegible] Box 6572 Colonist

BACHELOR SUITE, HOT WATER HEAT, private bath [illegible]

BRIGHT CLEAN 3-ROOM APARTMENT [illegible] furnished [illegible]

COMFORTABLE SMALL SUITE, NEAR [illegible]

CLEAN BRIGHT THREE-ROOM FURnished [illegible] minutes [illegible] B 4152 between 6 and 7

EXCEPTIONALLY SUNNY SELF-CONtained apartment [illegible] rooms and bath [illegible]

EXCELLENT 3-ROOM UPPER SUITE [illegible] Oak Bay and [illegible] $40 [illegible]

FOR EFFICIENT SERVICE AND BEST [illegible]

FAIRFIELD DISTRICT — FOUR-ROOM [illegible] $50 per month [illegible]

FOUR ROOM SELF-CONTAINED APARTment [illegible] Apply [illegible] $65. G 1547 [illegible] Fort Street

FULLY FURNISHED THREE-SUITE apartment [illegible] Apply [illegible] 211 Cook Street. G 6620

FURNISHED 3-ROOM SUITE, CITY [illegible] or quiet couple [illegible]

FOR RENT UPSTAIRS APT. 4 ROOMS, 2 bedrooms. $60. City Brokerage G 5027

FURNISHED APARTMENT SUITE [illegible] Montrose Apartments

FOUR-ROOM SUITE, 3 ROOMS FURnished, garage. $45. 1457 Pembroke

FURNISHED SUITE, 3-PIECE BATHroom and [illegible] $45 [illegible]

LARGE UNFURNISHED FOUR ROOMS [illegible] $50 monthly. [illegible]

LARGE CLEAN BRIGHT FURNISHED [illegible] Central Park [illegible] $45. E 7819

NEAR PARLIAMENT BUILDINGS IN [illegible]

NEWLY DECORATED UNFURNISHED suite, no steps, close in, suitable for business couple, gas, hot water, electric stove, [illegible] $55 a month. See Mrs. Ashbury, Residential Realty. B 7417

NEW APARTMENT, BEACH DRIVE, OAK Bay. Large living-room, dinette, one bedroom, bathroom, kitchen, electric stove and refrigerator. Immediate possession. Rent $80. Swinerton & Co. Limited E 7161

NICELY FURNISHED THREE ROOMS and sunroom, cabinet kitchen and hardwood floors. No water. 1½ bus daily. Own entrance. No children. B 1647

NOW VACANT — UNFURNISHED THREE-room self-contained suite, fridge and electric stove, heated. $65. E 6650

OAK BAY, A DE LUXE 3-ROOM SUITE in new block handy to everything. Available May 1 at $100 per month. G 1594

SELF-CONTAINED UNFURNISHED 4-room suite [illegible]

SUITE, THREE LARGE ROOMS, ground floor, close in, self-contained, newly decorated, hot-water heat. No dogs or pets. Please give particulars. Box [illegible] Colonist

SUITE, UNFURNISHED, AVAILABLE—Three large rooms and bath [illegible] newly decorated, hot water heating, electric range and garage. $70. No children or pets. Box [illegible] Colonist

SUITE FOR RENT — 3 ROOMS AND [illegible] High Quadra district. Immediate [illegible] $50 per month. [illegible] Government St. Phone [illegible]

SUITE FOR RENT — 3 ROOMS AND bath [illegible]

SELF-CONTAINED THREE-ROOM FULLY [illegible] Beacon Hill Park [illegible] reasonable [illegible] Box [illegible] Colonist

SELF-CONTAINED 3-ROOM SUITE [illegible] and [illegible] $65 [illegible] Avenue. B 6773

THREE-ROOMED UPPER SUITE WITH [illegible] range, fridge and fireplace in hot water heated four suite apartment. Quiet location close to bus. Immediate possession. Rent $62.50. Adults only. Phone E 1324

THREE-ROOM FURNISHED SUITE [illegible] working couple $55 [illegible] 914 Caledonia Avenue

TWO ROOMS, GAS STOVE, KITCHEN sink and cupboards, clean, $30 month. G 8450

TWO [illegible] ROOMS, SINKS, GAS. Near Park [illegible]

TWO-ROOM SUITE, GARAGE AVAILable. Partly furnished. E 8686

UPSTAIRS, 3 UNFURNISHED ROOMS, kitchen range, built-in cupboard included, light, water, heat supplied. Also garage. No objection to children. $33.00 a month. 534 David Street

U[illegible] — A FOUR-ROOMED self-contained upper duplex, Oil-O-Matic heat, hot water supplied. Adults. 648 Fairfield. E 3410

UNFURNISHED VACANT MAY 1, 3-room suite. Nice living room, kitchenette, gas range, bedroom and bathroom, suit business couple. B 3445

UPSTAIRS FOR RENT — 4-ROOM, OIL stove and three-piece bath. E 5412

UPPER DUPLEX FURNISHED CLOSE in, three rooms and bathroom. G 6154

$57.50 — UNFURN. UPPER DUPLEX heated, lovely view, self-contained, 3 rooms, bathroom, through hall, separate entrance, meters, modern kitchen, gas range, automatic hot water. Available May 1 or before. G 6617

2 SELF-CONTAINED [illegible] suites, 3 rooms and bath, wired for power in newly [illegible] $65 and $70. Adults only. Garden 5430

2-ROOM APARTMENT, NEWLY FURnished. [illegible] water in kitchen. Apply 421 [illegible] Road. For full particulars phone B 3589

2-ROOM SUITE, PARTLY FURNISHED or unfurnished. Small child welcome. B 6666

2-ROOM BASEMENT SUITE, FURNished [illegible] and bath. 880 Hill[illegible] Avenue. E 4764

4-ROOM GROUND FLOOR SUITE, GARage. Very clean and bright. Adults only. E 9477

3-ROOM APT., self-contained, furnished. Oak Bay business couple. $45. B [illegible]

2-ROOM SUITE, SINK, CUPBOARDS. Close in. G 1754

4-ROOMED UPPER SUITE, $35 MONTH. Box 6748 Colonist.

5-ROOM FLAT, UNFURNISHED, SHOAL Bay. [illegible] sea. B [illegible]

"APARTMENTS FOR RENT"
[illegible] bright kitchen and bathroom. Rent $60.

NEAR PARLIAMENT BUILDINGS—Ground floor bachelor suite. Bed-sitting room, kitchen and bathroom. Stove included. Rent $39.50

VICTORIA WEST—Ground floor apartment [illegible] two bedrooms, kitchen and bathroom. Rent $40.

LINDEN AVENUE — Luxurious apartment, walking distance from town. Living room with fireplace, bright kitchen with electric stove, large bedroom and bathroom. Rent $65 to responsible tenants.

APPLY TO
A. BERNARD & CO. LTD.
620 FORT ST.

K & S
MORAINE APARTMENTS
Still a few 2-bedroom suites available in this beautiful new [illegible] apartment. Apartments are [illegible] equipped and with pleasant [illegible] [illegible] of Vancouver and Mcclure streets.
Apply Exclusive Rental Agents
Ker & Stephenson Ltd.
900 GOVERNMENT STREET
Phone Garden 4127, Day or Night

FOWLER MANSIONS, 1035 Fort Street. A few suites will shortly become available for rental in this desirable apartment block. From $68 per month.

WE HAVE APARTMENTS AND OFFICES TO RENT close in from $30 per month.

Hagar & Swayne, Ltd
Rental Department
630 VIEW STREET G 4121 2 3

54 FLATS AND APARTMENTS WANTED

ALWAYS A DEMAND FOR SUITES AND houses [illegible] RENTALS UNLIMITED. 1218 Broad St.

THREE ROOM [illegible] CONTAINED apartment [illegible] working [illegible]

WANTED SUITE OR EXCHANGE FOR [illegible]

WANTED FOR CLIENT FOUR ROOM [illegible] RENTALS UNLIMITED 1218 Broad

3 ROOM HEATED APARTMENT BY [illegible]

55 HOUSES TO RENT

A COSY MODERN TWO-ROOM COTtage [illegible]

JEEVES BROS.—TRANSFER AND STORage, local and long-distance moving, packing, crating and shipping. Ask about service to Vancouver. Phone [illegible]

THREE-ROOM HOUSE, FURNISHED [illegible] lights and water. Phone Belmont [illegible]

TO RENT: FOUR-ROOM MODERN BUNgalow [illegible] garage [illegible] $65 per month. [illegible] ROSS REALTY, LTD.

WANTED A COMPANION TO SHARE expenses in a good home. Box 6564, Colonist

2 FAMILY HOUSES, 737 FRONT, 768 [illegible] 5-7 p.m.

BRENTWOOD BAY WATERFRONT. Five rooms with basement and [illegible] garage. This is an attractive cottage. Will consider lease to select tenants.
APPLY
A. BERNARD & CO. LIMITED
[illegible] STREET

55A FURNISHED

FURN. 5-ROOM BUNGALOW IN GOOD part of Oak Bay, $80 per month. Heisterman & Co. E 4161. 1121 Blanshard Street

FURNISHED MODERN FIVE-ROOM [illegible] from May 1 for six months. Three-mile radius. [illegible]

FULLY FURNISHED 4-ROOM WATERfront [illegible] Private beach. Full particulars Box 6484 Colonist

FIVE-ROOM FURNISHED HOUSE, $90 [illegible] per month. Apply G 3217 [illegible]

FROM MAY 1 TO OCTOBER 1, NEW two-bedroom bungalow, rent $75. B 1486

GOING AWAY, WILL RENT MY SMALL home [illegible] six months, also garage. Box 6827 Colonist

LOVELY NEW OAK BAY 5-ROOM HOME, 8 months lease April 15. $90. E 0797.

MODERN HOME FOR COUPLE WILLing to share with owner, in scenic Oak Bay. Generous terms. Box 6783, Colonist.

OAK BAY, NEW 5-ROOM STUCCO BUNgalow, fully furnished, with electric range, $85 per month. Rayne Realty, 310 Central Building. B 4121, residence G 5934.

RED'S HOME AUTO COURT, 765 GORGE Road E. Phone G 6720. Warm three-room cabins [illegible] Winter rates.

5-ROOM FURNISHED HOUSE, 3 BEDrooms, 6 months May 1 to Oct. 31. Reasonable rent to careful tenant. Two [illegible] Adults. References. Box 3841 Colonist

55B UNFURNISHED

AVAILABLE APRIL 15 — MODERN DUplex, auto oil heat, 2 bedrooms, garage, Oak Bay, no objection 1 or 2 children. Rent $75. See Mrs. Ashbury, Residential Realty. B 7417

AVAILABLE MAY 1, 5-ROOM STUCCO bungalow, new oil stove, small garden. Close to park and Bldgs. B 1836 eves.

BEAUTIFUL WATERFRONT HOME within an hour's drive of Victoria in rare and sporting country. Seven spacious modern rooms, automatic oil heat, modern kitchen and plumbing. Spacious secluded grounds and private beach. The Royal Trust Company, 801 View Street. E 4126.

COTTAGE, THREE ROOMS, BATHROOM, garage, lovely view, beach. Box of door. References. Langford Lake. E 7642.

FOUR-ROOM DUPLEX WITH ELECtric [illegible] Oil-O-Matic furnace, full [illegible] $60 month, vacant May 1. [illegible] Vancouver Street

LOVELY CLEAN SIX-ROOM HOME FOR rent [illegible] 24. B 1477

UPPER DUPLEX UNFURNISHED, SELF-contained, four rooms, living room, two bedrooms, cabinet kitchen and bath, garage, heat, light and hot water. Rent $40. [illegible] Street

UNFURNISHED MODERN HOUSE, 3 bedrooms, living-room, kitchen, bathroom, automatic oil heat, electric stove and garage. $75 per month. 1 year lease or longer. 1700 Bay Street.

UPPER DUPLEX [illegible] Beach Drive, wonderful view, [illegible]

4-ROOM HOUSE [illegible] oil heater in living room, reasonable rent. Fenn [illegible] Bay School. Apply [illegible] on Fenn Road

3-ROOM UNFURN. CABIN [illegible]

56 WANTED TO RENT—HOUSES

3 OR 4 BEDROOM HOUSE BY RELIABLE family. References. [illegible] G 7678

57 WANTED TO RENT—HOUSES

FOR EFFICIENT SERVICE AND RELIABLE tenants list your vacancies with C. N. Montague Co. Ltd. 1038 Blanshard at Fort. G 3218, E 3667.

57A FURNISHED

FURNISHED ACCOMMODATION TWO months mother and 3 children. 2 school age. Guarantee good care. Prefer out of town. Box 6542 Colonist.

57B UNFURNISHED

FOUR-ROOMED HOME, UNFURNISHED. Excellent references. Box 6343, Colonist.

PERMANENT CITIZEN DESIRES FAMILY home [illegible] to a term lease May 1 or June 1. Phone B 7548.

WANTED — MODERN UNFURNISHED house, in good location, [illegible] bedrooms. Phone Garden 664.

58 OFFICES, STORES, HALLS TO RENT

MUSIC AND ARTS STUDIOS — A LIMITED NUMBER OF STUDIOS [illegible] apply Johnston & Co. 1314 Broad Street.

CITY CENTRE GROUND FLOOR STORE or office [illegible]

CENTRALLY LOCATED OFFICE, HEATED $35 per mo. Cassidy & May Ltd. E 7174.

CENTRALLY-LOCATED HALL, PIANO and kitchen facilities. E 4733, 9-5 p.m.

ESQUIMALT COMMUNITY CLUB HALL available [illegible]

FOR RENT VERY DESIRABLE STORE [illegible] 1316 Broad [illegible] Johnston & Co. 1314 Broad Street.

LARGE WELL-HEATED OFFICES FOR rent. 2020 Douglas Street. Five blocks from the City Hall. Reasonable rent. No parking problems. Phone E 6105.

OFFICE SPACE STILL AVAILABLE first floor 650 Yates Street. [illegible] Cassidy and May Ltd. 1212 Broad Street. E 7174.

STORE 20 X 50, AT 416 CRAIGFLOWER Road, rent $45. New store in centre James Bay business district [illegible] 300 Menzies, rent $75. Apply Bernard & Co. 620 Fort Street.

SMALL HALL FOR RENT. NO PIANO. Phone F 8247.

UPSTAIRS OFFICE EXCHANGE BUILDING 1214 Broad Street. Phone G 7161.

WAREHOUSE CENTRALLY LOCATED. Approximately 2,800 square feet suitable for light industry. [illegible] Large office space. Share as shown [illegible] $60 monthly [illegible] B 5073 or H 6294.

546A JOHNSON STREET MODERN store 19 by 60 feet [illegible] Apply P. R. Brown & Sons Ltd. [illegible]

2 ROOM SUITE AND SINGLE OFFICE for rent in Stobart Building, 746 Yates Street. [illegible] Elevator and janitor service. G 3481.

OFFICES AVAILABLE

In downtown modern buildings with steam heat, janitor and elevator service.

The Royal Trust Company
[illegible] VIEW ST. E 4126

60 WANTED TO RENT—MISCELLANEOUS

WANTED—SMALL OFFICE, GROUND floor with window space, city centre. Phone G 7610.

65 AUTOMOBILES

CAR FINANCING

AUTO SALES FINANCED H. W. MILLER & Co., 1006 Government. Phone G 4661.

AUTOMOBILE FINANCING
Automobile Purchases Financed on Monthly Payment Plan
Conditional Sale Agreements Discounted
Reasonable Rates. Prompt Service
ISLAND FINANCES LIMITED
1113 Broad Street Phone G 6831

AUTOMOBILE PURCHASES FINANCED at 4% interest on unpaid balance. GILLESPIE, HART & CO. LTD. [illegible] Fort Street Phone G 1181

CAR INSURANCE

CAR INSURANCE COSTS ONLY $16 TO cover in B.C. to get a pink card. J. W. BUCKLER INSURANCE AGENCIES, 134 Pemberton Building. Phone E 3144.

65A AUTO REPAIRS AND SERVICE

ENGINE RECONDITIONING SPECIALISTS [illegible] our prices. Complete job, rebore, install pistons, pins, rings. New engine performance. Easy on gas and oil. CHET DOWMAN GARAGE, 734 JOHNSON.

AUSTIN AND PACKARD OWNERS

The little things you do this Spring will pay dividends this Spring.

Have a Spring checkup now and avoid engine wear, bad brakes, worn tires and poor vision. Our Spring checkup will take care of all these for you. COME IN NOW!

THOMAS PLIMLEY LIMITED

[illegible]
Victoria, B.C.
Est. 1893 Phone G 7161

MOONEY'S AUTO BODY SHOP

PAINTING, UPHOLSTERING, FENDER REPAIR, WHEEL ALIGNMENT, [illegible]

938 FORT 937 VIEW

BRITISH CAR REPAIRS AND SERVICE

AUSTIN, HILLMAN, PREFECT, MORRIS & JOHNSON, 3033 DOUGLAS B 6124

65B AUTO PARTS, TIRES AND ACCESSORIES

ACME FIBREGLAS BATTERIES, MANUFACTURED in Victoria. Save 1/3—have your battery replated. 18 months guarantee. New, reconditioned and replated batteries.
FRANCIS BATTERIES & TIRES, LTD.
1613 Quadra Street Phone B 7623

CAR RADIOS BOUGHT, SOLD, SERVICED. Jack's Auto Radio, 773 Pandora.

FORD V-8 MOTOR COMPLETE, 1946. Good condition, cheap. 3900 Cedar Hill.

RCA VICTOR ROAD PAL AUTO RADIO. Only five months old, $60. 1660 Davie Street.

WANTED—1939 OR LATER FORD V-8 motor. Phone G 3100, after 6.

SMALL CAR VISORS

—In glare-resistant green and blue plastic with smart chrome trim on both leading and trailing edges.

MAGNALIGHT

DICKINSON & DUNN

WRECKING

'37 G.M.C. Truck, 3-Ton. '47 motor.
'36 Willys Sedan.
'36 Ford Sedan, good motor.
'36 Plymouth Sedan.

CRABB'S AUTO SALES
[illegible]

65 AUTOMOBILES

PROTECT YOUR CAR FROM THEFT! Install "Devil Dog" Alarm. $5 Installed.
AL BENTLEY'S SMALL SERVICE
506 Cook Street G 7666

TRUNK HINGES ALL MAKES
SANDY'S AUTO WRECKING
711 Cormorant E 7331

65C TRUCKS AND TRAILERS, ETC.

HERE'S TWO BARGAINS—BUY NOW before prices go up. 1949 Mercury ½-ton pickup $1,395. 1948 Mercury [illegible] pickup $995. Third down, balance over 18 months. Capital Auto Sales, 2410 Douglas Street. G 9121.

INTERNATIONAL ½-TON 1935 PANEL. G 9421, G 6100 evenings.

TRAILER, FACTORY BUILT, 18 FT. Sleeps 4, extra built-in features as new. [illegible] 11 Kelly Road, Colwood. Belmont 190M.

1949 CHEVROLET PICKUP, 8,600 miles, four speed transmission. Bargain price. E 7306.

1948 FORD 1-TON PICKUP MECHANICALLY perfect, good tires, body and upholstery above average. [illegible] Must be sold this week. $1,290 cash. Phone [illegible] 230.

1948 1-TON FORD, LICENSED $800. Can be seen at Gavin Jack's. [illegible]

LOOK! STILL 1-3 DOWN AND UP TO 24 MONTHS TO PAY ON THESE TRUCKS, PICKUPS AND PANELS

1947 CHEVROLET SEDAN DELIVERY $1,295. 1947 Dodge ¾-ton panel, $1,195. 1947 Willys 4 W.D. long body Jeep $950. 1949 Mercury 2-ton flat deck, top condition, $1,595. [illegible] 1935 Chevrolet 2-ton flat deck, duals and good motor $145. 1942 [illegible] flat deck [illegible] 1930 Chevrolet 6 [illegible] 4 wheels $85. Garden hoist, flat deck body. Ford 2-ton truck parts. Trades. Terms. Royal Auto Sales, 2345 Douglas Street. G 2511.

1946 DODGE 3-TON TRUCK. Motor, cab, running gear and all excellent; very good. Truck may be seen at Farwest Motors Ltd. 971 Yates Street. Phone G 8174.

1942 DODGE ¾-TON PICKUP, GOOD condition. $475. Will trade. 3200 Cedar Hill.

1939 ½-TON PICKUP [illegible] CONDITION, new tires, $399. Will trade. 2416 Douglas.

1939 FORD PICKUP, GOOD CONDITION, must sell cheap. 3300 Cedar Hill.

1937 FORD SEDAN DELIVERY ALSO house trailer, 18'x7'. 301 Simcoe Street.

1937 FORD PANEL, [illegible] GOOD appearance. Shelbourne Service.

1935 DODGE 1½-TON FLAT DECK, dual wheels, good tires. $300. E 6067.

1930 1½-TON FLAT DECK, REBUILT motor and good tires. Tip axle rear-end. Sell whole or parts. Belmont 29K.

$6000 TERMS. TRADE. PERFECT setup. 2 men. $1,700 gross per month. Two good trucks, "H" plates. Owner has other interests that demand more time. E 0316 any time.

ACT WISELY - ACT NOW!

We still have a good supply of trucks both light and heavy units. Inquire today for prices and available [illegible] of the world's most famous trucks, INTERNATIONAL.

FARWEST MOTORS LTD
971 YATES STREET G 8174

65D AUTOMOBILES FOR SALE

BY OWNER 1948 FIVE-PASSENGER Pontiac, low mileage, $1,750 or best offer. 160 Haultain Street.

FOR SALE '31 STUDEBAKER REAL good transportation. Motor, tires and body good. Highest offer. Can be seen at 25 Robertson Street.

HUPMOBILE GOOD RUNNING ORDER, price $100. E 4689.

IF YOU ARE LOOKING FOR AN OLDER-type car in very good condition, only gone 51,000 miles, reasonably priced, call G 2267 Central.

OWNERS OF MODEL "T" FORDS — SELL sorts of parts, in good condition. Box 7247 Colonist.

DAVIS MOTORS LTD.

1950	PONTIAC [illegible] SEDAN, many extras	$2350
1949	PONTIAC SEDAN COUPE	$1895
1948	PLYMOUTH SPECIAL DE LUXE SEDAN, heater	$1650
1941	[illegible] SEDAN, heater	$1195
1941	PONTIAC COUPE, only driven 30,000 miles	$975
1939	[illegible] SEDAN, very clean, good car	$595
1938	PLYMOUTH COACH, heater	$695
1938	FORD COACH	$495
1937	PONTIAC 2-DOOR SEDAN	$675

FOUR NEW TIRES, NEW BATTERY, AND 1951 LICENCE INCLUDED [illegible]

OPEN EVENINGS TILL 9 P.M.

For After Hours Information, Please Phone Any of the Following Salesmen.

HAROLD BRUNELL, Empire 6120
GLENN O. SMITH, Empire 7300
SAM TAYLOR, Beacon 4900
GUY MORLEY, Garden 5318
JACK CLEMENTS, Albion 384X
BINKIE TISDALL, Empire 1064

DAVIS MOTORS LTD.
BUICK - PONTIAC - VAUXHALL
G M C TRUCKS
QUADRA STREET between Fort and View
[illegible]

DEPENDABLE AUTOMOBILES ASSURE CUSTOMER SATISFACTION

1948	PONTIAC SILVER STREAK SEDAN. New tires and battery, light grey finish, only	$1595
1947	CHEVROLET FLEETMASTER SEDAN. Beautiful rich maroon finish, upholstery and mechanical condition as new	$1495
1946	MERCURY SEDAN. Heater, grey finish, a genuine bargain at	$1295
1942	PLYMOUTH SEDAN. New finish and an excellent family car at only	$1095
1940	NASH LAFAYETTE SEDAN. Original finish only 62,000 miles. This car in exceptional condition throughout	$895

TRADES TERMS
OPEN TILL 9 P.M.

SPENCER HOUSTON CAR SALES
951 Yates St B 1032

1815 DOUGLAS ST. — AUTOMOBILE insurance is well written at the Hawkes Prestige [illegible] 24-hour tele[phone] service. B 2101.

65 AUTOMOBILES

TIP TOP AUTO SALES LTD.

1610 YATES STREET

FIRST . . .
No Chrome
SECOND . . .
No Aluminum
THIRD . . .
More Tax?
FOURTH . . .
? ?
SO . . .
You'd Better BUY NOW!

1951	FORD VICTORIA COUPE [illegible]	
1951	FORD SEDAN [illegible] 35 miles	$2475
1950	FORD SEDAN [illegible] 12,000 miles	$2045
1950	RENAULT SEDAN. The mighty mite of the road, 55 miles to the gallon	$895
1950	MORRIS CONVERTIBLE. Black, 5,000 miles	$1295
1949	FORD FORDOR. Radio, air conditioner, new seat covers	$1745
1949	FORD SEDAN. [illegible] Heater	$1595
1949	CHEVROLET SEDAN. [illegible] miles. Metallic maroon	$1795
1949	FORD 6-PASS. COUPE. Leather upholstery [illegible] Sacrifice	$2045
1949	HUDSON SEDAN. Green [illegible] heater [illegible] Sacrifice	$2195
1948	FORD SEDAN. New car [illegible]	$1445
1947	ARIEL MOTOR CYCLE. In first-class [illegible]	$345
1947	MERCURY COUPE	$1245
1947	CHEVROLET FLEETLINE SEDAN	$1495
1947	MERCURY [illegible] PICKUP	$995
1947	BUICK CONVERTIBLE. [illegible]	$3295
1947	CADILLAC SEDAN. Hydramatic [illegible] Radio and heater [illegible]	$3250
1947	AUSTIN SEDAN	$745
1946	CHRYSLER WINDSOR SEDAN. Blue [illegible] upholstery	$1645
1946	MONARCH TUDOR. Nice condition	$1245
1946	CHEVROLET SEDAN. Radio and heater	$1395
1940	CHRYSLER [illegible] SEDAN. New motor	$1095
1940	CHEVROLET SEDAN. Dark blue. Nice clean car	$945
1941	MERCURY COUPE. Only [illegible] miles	$895
1938	WILLYS SEDAN. 40,000 miles. Two owners. Motor overhauled at 36,000 miles. [illegible]	$695
1938	CHEVROLET COACH. New [illegible] grey paint. A real dandy	$875
1937	INTERNATIONAL PANEL	$345
1936	BUICK CONVERTIBLE. Very nice condition	$645
1936	BUICK 7-PASS. SEDAN. Ideal car for large family	$445
1936	PLYMOUTH SEDAN. Dark blue	$595
1936	DODGE SEDAN. Light green	$575
1936	OLDSMOBILE SEDAN	$595
1935	DODGE SEDAN. Dark blue	$395
1935	CHEVROLET COUPE. As is	$295
1934	GRAHAM SEDAN. Good transportation	$195
1934	BUICK SEDAN. 6-wheel job, four [illegible] tires. This car is outstanding and must be seen to appreciate	$645
1934	FORD SEDAN	$325
1930	CHEVROLET SEDAN	$145
1930	NASH COUPE. Good transportation. Five new tires	$150
1929	AUBURN SEDAN	$75
1928	MODEL "A" PICKUP	$95
1950	MOTORCYCLE TRIUMPH THUNDERBIRD 650, 3,100 miles	$545

TRADE UP OR DOWN — SHOP WITH NICHOLLS AND SAVE DOLLARS

Open From 9 A.M. to 9 P.M.
Bernie Nicholls E 5913

RECONDITIONED and GUARANTEED USED CARS

1941	PLYMOUTH [illegible] Radio and heater	$1195
1946	PLYMOUTH SEDAN. Heater	$1495
1949	MERCURY ½-TON PANEL	$1550

AND MANY MORE

J. M. WOOD MOTORS
1061 YATES, G 7196 LOT 821 YATES
Dodge, De Soto, Dodge Trucks

B.C. USED CAR SERVICE
1710 Richmond Phone E 5680
Name your car and price. We get it for you.
1940 Meteor Coach, 30,000 miles, will trade.
LIST YOUR CAR FOR QUICK ACTION — 3% ONLY CHARGE
WE DO NOT OPERATE A CAR LOT

1929 MODEL SEDAN, GOOD TIRES, body and motor. Cheap. 463 Kingston Street.

1929 DE SOTO IN GOOD CONDITION, new rings, valves and paint. B 1064.

Bobby Sox

By Marty Links

"I can't live without Walter. Wish he'd hurry up and introduce himself!"

65 AUTOMOBILES

BUY At Today's Low Prices!

INCREASED COSTS AND TAXES ARE FORCING RETAIL PRICES UP

We Will Match Prices With ANYONE! On Good Used Automobiles

GLADWELL MOTORS LIMITED

VICTORIA'S VOLUME DEALER

Whole Block of Used Cars at 800 PANDORA AVE.

SEE THESE

'50	[illegible] SEDAN	$1795
'50	MERCURY CUSTOM SEDAN. Visor and heater, few miles	$2195
'50	AUSTIN STATION WAGON. Radio and heater, 5,800 miles	$1450
'49	METEOR CUSTOM SEDAN	$1750
'49	MONARCH SEDAN. Custom radio and heater	$2095
'50	FIAT CONVERTIBLE, almost new	$895
'49	PLYMOUTH SEDAN	$1695
'49	METEOR [illegible]	$1695
'49	FORD TUDOR	$1745
'48	HILLMAN SEDAN	$895
'48	CHEVROLET SEDAN	$1395
'47	MERCURY TUDOR	$1295
'46	CHEVROLET SEDAN	$1295
'46	FORD SEDAN	$1195
'39	BUICK SEDAN	$895
'39	MERCURY SEDAN	$795
'37	CHEVROLET SEDAN	$695
'35	FORD SEDAN DELIVERY	$150
'34	FORD SEDAN	$195

AND 80 MORE TO CHOOSE FROM

TRUCKS

'50	FORD ¾-TON EXPRESS. H.D. tires [illegible] H.D. springs, foam rubber seat, fog lights, 4,000 miles	$1795
'46	STUDEBAKER ½-TON PICKUP	$995
'42	INTERNATIONAL PANEL ½-TON	$495

B 2111

NO DOMINION TAX

TAX FREE
TAX FREE
SLASHED PRICES
COME AND SEE

[illegible] Morris Coach	$1,095
1936 Singer Coach	$150
1946 Nash Ambassador Sedan	$1,394
1930 Nash Sedan	$75
1947 Austin Sedan	$795
1941 Pontiac Coupe	[illegible]
1946 Nash Sedan	$1,195
1937 Morris Sedan	$270
1949 Hillman Sedan	$1,395
1938 Nash Sedan	$175
1941 Chev Sedan	$995
1935 Hupmobile Sedan	$250
1940 Nash	$495
1937 Lasalle Sedan	[illegible]
1948 Nash Ambassador	$795

MANY MORE TO CHOOSE FROM
SEE YOUR MORRIS DEALER AT

VICTORIA SUPER SERVICE LIMITED

CORNER BLANSHARD AND JOHNSON

E 1155

OPEN 9 A.M. TO 9 P.M.

CAPITAL AUTO SALES

2410 DOUGLAS G 9121

WHERE A LITTLE CAPITAL BUYS A LOT OF CAR
WE BUY — WE SELL

65 AUTOMOBILES

ROYAL AUTO SALES

2345 DOUGLAS ST. Phone G 2511
OPEN EVENINGS TILL 9:30
NIGHT CALLS, B 7790

SEE THESE FIRST

1949	AUSTIN A40 SEDAN. Sea grey with blue upholstery and done only 12,000 miles. Real value for	$1275
1949	CHEVROLET FLEETLINE DE LUXE SEDAN. Sky blue [illegible] a one-owner car in showroom condition and the price	$1950
1947	PLYMOUTH DE LUXE SEDAN with custom 6-tube radio [illegible]	$1595
1940	CHEVROLET 2-DOOR COACH, a [illegible] perfect condition	$895
1939	OLDSMOBILE 2-DOOR SEDAN [illegible]	$850
1939	NASH "600" SEDAN in excellent condition from bumper to bumper. A real beauty for this [illegible], price of	$795
1939	STUDEBAKER SEDAN. Champion [illegible] be sure and try this one out	$795
1938	FORD COACH. [illegible] order and a real bargain for	$395
1939	HUDSON COUPE, small model, with column gear shift and practically new tires, for	$395
1936	DODGE COACH. Good body and motor and good reliable transportation at	$425
1935	FORD COACH. Body, tires and motor A1. Sealed beam lights and heater. A little dandy and only	$450
1935	PONTIAC SEDAN. Excellent engine and 6 brand new tires, all licensed and ready to go at	$395
1936	SINGER COACH. [illegible] tires [illegible] The price only	$195
1934	DODGE COUPE in very good running order. This one will really solve your transportation problem	$295

Also a large selection of older cars from $50 to $600 so be fair to yourself and see our selection first.

UNDER NEW MANAGEMENT
ONLY GOOD CLEAN CARS BOUGHT AND SOLD
CASH, TRADE OR TERMS

ENJOY THE CALL OF THE OPEN ROAD IN A BILL CRABB SELECTED USED CAR

'47	Chev. Sedan. Fleetline, [illegible] radio and heater	$1550
'41	Olds Hydramatic Sedan, [illegible] radio and heater	$1395
'37	Ford Coupe, new [illegible]	$595
'38	[illegible] Sedan, good shape	$575
'38	Chev. Coach, good shape	$550
'47	[illegible] Station Wagon [illegible]	$1395
'34	Ford Sedan, good shape	$295
'47	Hillman Sedan, excellent condition	$850
'38	Hillman Sedan, good motor	$225
'36	Packard Sedan, not bad	$350
'35	Pontiac Coupe	$350
'34	Plymouth Sedan, nice shape	$350
'31	Dodge Coupe	$150
'36	Ford Coupe	$250
'49	M.G. Midget Convertible	$1400
'34	Austin Sedan	$235
'40	Hudson Sedan, radio and heater	$795

TRUCKS

'40	Federal ½-Ton	$375
'40	Fargo 3-Ton, good motor	$395
'40	Ford Pickup	$450

TRADES TERMS
G 9513
OPEN IN THE EVENINGS UNTIL 9 P.M.

HAWKES BROS. GARAGE

MOSS AND FAIRFIELD — E 6041
[illegible]

1938	DE SOTO SEDAN. One owner	$845
1939	CHRYSLER "WINDSOR" SEDAN. Radio and heater	$1095

1930 CHEV. COACH, GOOD CONDITION, $100. Binoculars. G 3107.

1930 CHEVROLET SEDAN, HEATER, good tires, licence. B 6604.

65 AUTOMOBILES

WILSON MOTORS LTD

YATES AT QUADRA
E 1108 Open Evenings Till 9 E 1108

The Following Used Cars Are Not Subject to Any Tax or Price Increase

PEOPLE ALWAYS BUY CARS IN APRIL

THE REASONS

1. A [illegible] selection of good cars is available.
2. Bargain buyers have their transportation [illegible] for the year.
3. Many of the best is found early everywhere.
4. We are [illegible] for your shopping [illegible]
5. A [illegible] part of the Spring fever is [illegible] after you are driving your new car.

See our selection of OK Guaranteed Used Cars.

1949 ROCKET 88 4-DOOR SEDAN	$2,995
1949 ROCKET 88 2-DOOR SEDAN	$2,795
1949 MERCURY SEDAN	$1,995
1949 CHEV. SEDAN	$1,950
1950 CHEV. SEDAN	$1,925
1949 CHEV. SEDAN	$1,895
1949 PLYMOUTH SEDAN	$1,895
1949 CHEV. 2-DOOR	$1,845
1947 OLDS 2-DOOR HYDRAMATIC	$1,795
1947 OLDS SEDAN HYDRAMATIC	$1,795
1948 CHEV. SEDAN	$1,695
1948 DODGE SEDAN	$1,695
1948 PLYMOUTH SEDAN	$1,695
1947 FORD COUPE	$1,695
1947 CHEV. SEDAN	$1,625
1947 DODGE 2-DOOR	$1,525
1947 CHEV. SEDAN	$1,495
1947 CHEV. 2-DOOR	$1,450
1946 PONTIAC	$1,435
1946 CHEV. SEDAN	$1,395
1949 MORRIS OXFORD	$1,395
1947 MERCURY 2-DOOR	$1,385
1946 MONARCH SEDAN	$1,360
1947 FORD 2-DOOR	$1,150
1949 HILLMAN SEDAN	$1,145

The majority of these reconditioned cars have radios and heaters.

WILSON'S RED SPOT SPECIAL

1947 CHEV. AERO SEDAN. Reconditioned and guaranteed. This car was a one-owner car, serviced at Wilson's since new. You can buy it on the spot for only $1595

GOOD VALUE USED CARS ON OUR YATES ST. BARGAIN LOT

1947 DODGE 7-PASS.	$1,395
1941 BUICK SEDAN	$1,195
1941 PACKARD SEDAN	$1,145
1942 CHEV. AERO SEDAN	$1,050
1941 PLYMOUTH 2-DOOR	$1,025
1942 CHEV. 2-DOOR	$995
1940 CHEV. 2-DOOR	$895
1939 CHEV. SEDAN	$895
1940 PLYMOUTH [illegible]	$895
1939 PLYMOUTH SEDAN	$895
1939 DODGE SEDAN	$850
1938 CHEV. 2-DOOR	$825
1938 CHEV. 2-DOOR	$795
1938 FORD 2-DOOR	$695
1938 CHEV. 2-DOOR	$625
1940 CHEV. 2-DOOR	$650
1939 FORD 2-DOOR	$650
1937 CHEV. SEDAN	$625
1936 HUDSON 2-DOOR	$595
1937 CHEV. 2-DOOR	$595
1939 STUDEBAKER SEDAN	$575
1936 DODGE SEDAN	$595
1938 CHEV. [illegible]	$495
1936 CHEV. 2-DOOR	$450
1935 DODGE SEDAN	$450
1935 CHEV. SEDAN	$445
1936 CHEV. COUPE	$445
1936 CHEV. SEDAN	$395
1935 HUDSON SEDAN	$395
1936 WILLYS COUPE	$325
1936 CHEV. SEDAN	$295
1934 PLYMOUTH 2-DOOR	$275
[illegible]	$250
1936 CHEV. 2-DOOR	$245

TRUCKS
READY FOR WORK

$1,295—1948 Willys Pickup
$1,095—1947 Chev. Panel
$995—1946 Chev. Panel
$895—1941 Chev. Sedan De[livery]
$695—1941 Chev. Suburban
$650—1947 Ford Panel
$595—1941 Chev. Pick-up
$595—1948 Thames Van
$495—1940 G.M.C. 2-Ton
$450—1940 Chev. Panel
$425—1940 Chev. Panel
$195—1937 Chev. [illegible]
$395—1937 International Panel

[illegible]
A GOOD DEAL DEPENDS ON A GOOD [illegible]

E 1108 Open Evenings Till 9 E 1108

WILSON MOTORS LTD
YATES AT QUADRA

CAR SALE

1950	PONTIAC 5-PASS. SPORT COUPE	$2050
1948	PONTIAC SEDANETTE. Radio and heater. Price	$1695
1933	FORD SEDAN	$395
1937	SINGER. Price	$275
1926	BUICK—[illegible]	$125

Frank Ivings' Garage
BLANSHARD AT JOHNSON ST. E 0733

B 5822 B 5822

K-M AUTO SALES

1101 Yates at Cook
BETTER CARS FOR LESS

1946 CARS—TRY SUPER SERVICE

CORNER JOHNSON AND BLANSHARD

1930 MODEL "A" FOUR-DOOR SEDAN, very good transportation. $130. Phone E 3654, after 6 p.m.

65 AUTOMOBILES

NATIONAL MOTORS LIMITED

[illegible]
Your Ford Monarch Dealer
A1 USED CARS AND TRUCKS
"THE BEST DEAL IN TOWN"

1950	PONTIAC SEDAN. With heater [illegible] A1 value	$2095
1950	FORD DE LUXE TUDOR. 9,000 miles. A1 value	$2095
1950	FORD 6-PASS. COUPE. With heater. A1 value	$2195
1950	FORD SEDAN. With radio, heater. A1 value	$2250
1949	MONARCH TOWN SEDAN. With heater, new tires	$2195
1949	CHEVROLET TUDOR. A1 value, low mileage	$1775
1949	FORD TUDOR. With heater. A1 value	$1895
1948	AUSTIN A40. With heater. A1 value	$1195
1948	PLYMOUTH SEDAN. With heater. A1 value	$1595
1947	CHRYSLER ROYAL SEDAN. With heater. A1 value	$1695
1946	FORD TUDOR. With radio, heater special. Value	$1195
1940	DODGE. With radio, heater, sun visor, 4 new tires	$950
1939	FORD COUPE. With radio, heater [illegible]	$695
1939	NASH SEDAN. With heater, a real buy	$595
1937	FORD TUDOR	$395
1937	FORD TUDOR. With radio	$495

TERMS AND TRADES
Many more to choose from. All models, all Makes, all Prices.
TWO LOTS
816 YATES STREET and VIEW STREET
Open Evenings to 9:30
PHONE G 8177

LOUIS NELSON LTD.

816 JOHNSON STREET PHONE E 6113

KAISER - VANGUARD TRIUMPH

GUARANTEED VALUE BETTER USED CARS

1951	HILLMAN SEDAN, only 800 miles	$1695
1950	VANGUARD, 8,000 miles	$1695
1950	MORRIS MINOR CONVERTIBLE, radio and heater, 8,000 miles	$1195
1950	LAND ROVER DUAL PURPOSE, car or tractor	$1150
1949	VANGUARD SEDAN, 3 months guarantee	$1495
1947	CHRYSLER WINDSOR SEDAN. Absolutely as new	$1795
1947	DODGE. Fluid drive. Very good	$1695
1946	PACKARD CLIPPER 6-PASS. COUPE, completely equipped	$1695
1947	HUDSON COUPE, one owner	$1275
1941	FORD COACH, very clean	$875
1941	HILLMAN MINX, rebuilt motor	$525
1940	STUDEBAKER CHAMPION, one owner, as new	$875
1938	FORD SEDAN, radio and heater, good motor	$695
1936	BUICK SEDAN, beautiful finish, mechanically perfect	$575
1929	MODEL "A" COACH	$95
1949	CHEVROLET 1-TON EXPRESS	$1295
1948	FORD ½-TON PICKUP	$1195
1950	MERCURY ½-TON PICKUP, 8,000 miles	$1675

DON'T LET TERMS WORRY YOU

C C AUTO SALES

"YOU'VE TRIED THE REST NOW TRY THE BEST"

1948 FORD PICKUP—$1225

1949	FORD 2-DOOR CUSTOM [illegible] heater, low mileage	$1495
1940	FORD SEDAN. Radio and heater. Reconditioned motor	$845
1939	PLYMOUTH COUPE. Radio and heater	$695
1939	FORD SEDAN. Heater. Mechanically perfect	$795
1938	HUMBER SEDAN. Good condition	$725
1938	PLYMOUTH SEDAN	$645
1937	BUICK 2-DOOR	$695
1936	CHRYSLER CONVERTIBLE	$425
1936	FORD SEDAN	$[illegible]
1935	AUSTIN 7	$195
1933	CHEV. SEDAN. Mechanically very good	$295

MANY MORE TO CHOOSE FROM
OPEN 8 TO 9
CORNER JOHNSON and QUADRA
B 7515
ERNIE CRAWFORD MARK CROFTON
[illegible] ON CONSIGNMENT

JAMESON'S SPECIALS

1930	PLYMOUTH SEDAN. A one-owner car	$195
1938	FORD SEDAN [illegible]	$395
1948	COMMER PANEL	$695

JAMESON MOTORS LTD
[illegible] BROUGHTON STREET [illegible]

65 AUTOMOBILES

WE DO NOT KNOW WHAT THE POWERS THAT BE WILL DECIDE ON AUTOMOBILES, BUT WE ARE SELLING OURS AT THE SAME PRICES AND GIVING SOME OF THE BEST DEALS IN TOWN. COME IN AND REPLACE YOUR OLDER CAR WITH AN OLSON'S CERTIFIED USED CAR AND BE PREPARED FOR ANYTHING

'50	PLYMOUTH SPECIAL DE LUXE SEDAN. Custom push button radio and custom air conditioner, matching seat covers. Low mileage	$2295
'48	PLYMOUTH SPECIAL DE LUXE SEDAN. Custom radio and heater, defroster	$1795
'37	CHEVROLET. Nice condition, heater	$675
'36	FORD 2-DOOR	$345

OLSON'S BARGAIN LOT

1036 YATES STREET G 1147
Open Evenings

Where You Will Find the Finest Selection of A 40's IN VICTORIA

1950	AUSTIN A40 SEDAN. Heater and defroster, black, [illegible] mileage	$1495
1949	A40 SEDAN. Metallic blue	$1295
	AUSTIN "10" SEDAN	$475
1947	MERCURY DE LUXE [illegible] radio and heater [illegible]	$1295
1941	PLYMOUTH SEDAN	$945
1940	[illegible] SEDAN	$845

USED COMMERCIALS

1949	AUSTIN A40 ½-TON PICKUP	$965
1946	FORD ½-TON PANEL	$595

THOMAS PLIMLEY LIMITED

1010 YATES STREET Established 1893
Phone G 7161
Evening Calls: Beacon 6000, Jack Harris

PRINCESS AUTO SALES LTD.

King of the Used Car Dealers
Inc. Enterprises
840 YATES 800 JOHNSON

1950	CHEV. With 5,000 original miles. Come and [illegible] grey 2-Door Sedan. Down	$1100
1950	PONTIAC SEDAN. Beautiful grey. Undersealed, radio, air conditioner, window washers and fog lights, 1,300 miles. $500 below cost	
1941	FORD 5-PASSENGER. Down	$425
1941	PLYMOUTH SEDAN. Down	$550
1941	PLYMOUTH [illegible]. Down	$500
1941	MERCURY CONVERTIBLE. Has had the best of care. Down	$550

We have 40 other cars to choose from. Come in and deal with the people who have one of the best names in town in the automobile business. We accept cash, terms or trades. G 7471 Days. Evenings: Earl B 5931 Van G 1618

1941	STUDEBAKER CHAMPION SEDAN. A one-owner car in nice shape	$895
1940	PLYMOUTH COACH. A good clean car. You'll like it	$895
1948	WILLYS SEDAN DELIVERY. Economy and reliability	$1350
1949	'49 PREFECT SEDAN. One of Ford's English models [illegible]	$1095
1937	HILLMAN SEDAN. Very good [illegible] new [illegible]	$595

MASTERS MOTOR CO. LTD.
818 VIEW STREET Phone [illegible]

1950 CARS—TRY SUPER SERVICE

CORNER JOHNSON AND BLANSHARD

1951 A-40 AUSTIN SEDAN. BEIGE, [illegible] heater, defroster, [illegible] two side view mirrors [illegible] Price $1,650 cash. P.O. Box [illegible] Victoria.

1950 AUSTIN A-40 SEDAN. EXCELLENT condition. G 6330. 13 George Road W.

1950 MERCURY, AS NEW, $600; payment on older-type house. Take older-type car or $1,600. E 3507.

1950 PLYMOUTH COACH. BEAUTIFUL condition, low mileage, $1,900. [illegible]

1950 PONTIAC DE LUXE SEDAN. Heater, undersealed, and seat covers, excellent condition. B 7734.

1950 METEOR CONVERTIBLE, RADIO, heater, etc. G 3962.

1949 FORD CLUB COUPE. DE LUXE and other extras, less than 13,000 miles. Apply 21 Pilot.

66 AUTOMOBILES

1949

1948

1948

1947

1947

1947

1947

1947

1946

1946

1941

1941

1940

1940

1939

1939

1939

39

1938

1938

1938

1938

1938

1937

1937

1937

1936

1935

1935

1934

1934

1933

1933

1932

1931

1930

66 AUTOMOBILES AND TRUCKS WANTED

A GOOD USED 1 TON PICKUP CASH.

A LATE MODEL CAR WANTED MUST

NEED A CAR FOR MY BUSINESS, ALL

RIGHT HAND DRIVE CAR IN FIRST-

SMALL BRITISH CAR GOOD CONDI-

WANTED - $2,000 WORTH OF USED

WANTED AUSTIN PICK-UP AROUND

WILL PAY CASH FOR LATE MODEL

'49 OR '50 AUSTIN HEALEY OR

$2.25 FOR YOUR OLD CAR BATTERY

67 BOATS AND LAUNCHES

A REGAL ONE-LUXURIOUS APARTMENT FA-

GENERAL CYLINDER 148 CU. IN.

DIESEL MOTOR CRUISER 40 FT. X

FOR SALE 36 FT. DOUBLE CABIN

FOR SALE 24 FT. CABIN BOAT

JOHNSON OUTBOARDS AIR COOLED

ANGUS MARINE

NEW UNIVERSAL FISHERMAN MARINE

REGISTERED ENGINE NEW SAILS

TROLLER 3 YEARS 3 YEARS OLD

15 H.P. VIKIAN MARINE ENGINE

16 FT. V BOTTOM WITH NEW WIND-

12-FOOT CLINKER-BUILT BOAT WITH

16-FT. OLDTOWN CANOE, GOOD CON-

28-FT. CABIN BOAT

67 BOATS AND LAUNCHES

12

8 FT. ROWBOAT 2637 VANCOUVER ST.

TO SELL OR BUY A BOAT

AS A FAIR PRICE JUNK PHONE B 7521

GORGE BOATHOUSE

353 GORGE ROAD WEST

FOR PARTS AND REPAIR SERVICE

On EVINRUDE Outboards

Q.R. FALCON - BRIGGS & STRATTON

YMARINE

GENERAL MOTORS Diesel Cars

ORR & JAMES LTD

1210 WHARF STREET PHONE G 3131

MANNING-MITCHELL

ANTIFOULING SUPERSEAL COPPER

BARNACLE CLIPPER

TROJAN JAMP

In Part All Underwater Preparations for Your Boat

SHIP CHANDLERS

McNAB, LTD.

IF FOR ON THE WATER WE HAVE IT!

12-4 WHARF ST. PHONE E 1141

BOATS

20 to 18 Ft. Inboard Power Boats

18 to 26 Ft. Sport Fishing Craft

Boats of All Types Built to Order

Enquiries Welcomed

(Doug) VOGLER'S SEACRAFT

E 6612 3041 DOUGLAS ST

GOOD USED ENGINES

Chevrolet Marine Sales and Service

Orr Marine Distributors Ltd.

130 KINGSTON ST. VICTORIA B 9813

6-H.P. SALSBURY

AIR-COOLED ENGINE

FULL-PRICE REFURBISHED

$125

With Clutch $148

EDWARD LIPSETT, LTD.

809 BROUGHTON STREET

BUCHANNAN — 57 H.P.

THIS IS A BUY

72 MONEY TO LOAN

72A PERSONAL LOANS

CASH

$50 TO $1200

NEW LOAN SERVICE

FOR VICTORIA

A fast and friendly loan service to men and women employed on salary. No security, no endorsers, no embarrassment. We can arrange the loan you need to suit the payment most suited to your needs.

Loans on Your Furniture Needed and convenient payments are arranged. We say Yes to most loans when requested. Call, phone or write. Loans made by phone and by mail.

PERSONAL FINANCE CO.

604 YATES STREET 2nd Floor Building

Phone B 7248. Lloyd Peterson, Yes Manager, Victoria

NO FUSS

WITH

NIAGARA CAR LOANS

NIAGARA

FINANCE COMPANY LIMITED

640 FORT

24 WINCH BLDG. PHONE E 5431

72B MORTGAGE LOANS

A LARGE AMOUNT OF MONEY AVAILable for mortgage loans and to purchase mortgages or agreements of sale. Clarke Finnis Invested. Positive Safety.

C. N. MONTAGUE CO. LTD.

1038 Blanshard at Fort G 8318 E 9067

APPLICATIONS FOR LARGE OR SMALL

FUNDS ON HAND AND IMMEDIATELY AVAILABLE FOR MORTGAGE LOANS

LARGE AND SMALL AMOUNTS — LOW

Loans on Our Mortgage Department

R. R. BROWN & SONS LIMITED

Serving Victoria for Over 50 Years

1112 Broad Street Phone G 7171

MONEY TO LOAN ON FIRST MORTGAGES. Current rates. No delays.

H. G. DALBY & CO., LTD.

634 View Street Phone B 6341

MORTGAGE MONEY AVAILABLE—CUR-

SECOND MORTGAGE $1,000 PAYING

ADVICE AND INFORMATION

ON MORTGAGE LOANS

GLADLY GIVEN WITHOUT

ANY OBLIGATION ON YOUR

PART

HAWKES FOSTER, LTD

1016 DOUGLAS STREET PHONE B 3181

A NATIONAL HOUSING ACT 4½% LOAN

A FIRST MORTGAGE PRIVATE LOAN

A BUILDER'S PROGRESSIVE LOAN

Ask Us for Complete Details

GILLESPIE, HART & CO. LTD.

Established 1911

A. BERNARD & CO. LTD

Large and Small Amounts for Residential and Business Properties at 5%

Progressive N.H.A. Building Loans at 4½%

629 FORT ST. PHONE G 9335

MORTGAGE LOANS

to meet your

INDIVIDUAL REQUIREMENTS

PEMBERTON, HOLMES LTD

1002 GOVERNMENT ST. PHONE G 8136

73 MONEY TO LOAN

LOANS TO HELP YOU

BUILD OR BUY!

Get a home of your own, through a B.A. LOAN. Write about our Deferred Payment Plan including N.H.A. loans at 5%.

Ker & Stephenson, Ltd.

909 GOVERNMENT STREET G 4121

73 WANTED TO BORROW

PROPERTY VALUED OVER $12,000 [illegible] first mortgage requested [illegible] payable $100 monthly. Box 2540 Colonist.

$2000 GROCERY AND CONFEC-

$2000 CASH DOWN buys up-and-

$4600 CASH BUYS 14 ROOM REV-

$700 CASH HANDLES CITY LOCATED

BAKER SHOP

4 CHAIRS CITY CENTRE PRICE

WE HAVE WAITING YOU A CHANCE

HAVE YOU CASH?

WANTED — CLIENTS WITH LARGE OR

WANTED — CLIENTS WITH LARGE OR

WANTED — ANY QUANTITY TIMBER.

If You Have Extra Money to Invest See These Well Secured 1st Mortgages Today

Discount Mortgages

FINANCIAL SURVEY LIMITED

1024 GOVERNMENT STREET G 9305

A Member of the Real Estate Board of Victoria

74 TIMBER BROKERS

LARGE OR SMALL STANDING TIMBER

SEALED TENDERS FOR CONTRACT

TIMBER IN THE INTERIOR AT $90 AN acre. Phone Sidney 361t

74A TIMBER WANTED

LARGE OR SMALL STAND WANTED

STANDING TIMBER, BIG OR SMALL

WANTED — ANY QUANTITY TIMBER.

75 BUSINESS OPPORTUNITIES

BUSINESSMAN WANTS SILENT PART

CLEANING AND PRESSING BUSINESS

COFFEE BAR ON VANCOUVER ISLAND

LADIES READY-TO-WEAR

HOLIDAY RESORT

FOR SALE BY OWNER THE FINEST

FOR SALE BY OWNER — REVENUE

FOR SALE — GROCERY STORE IN VERY

INVESTMENT

AUTO COURT

IMMACULATE CONDITION ENJOYS

COFFEE SHOP

MY CLIENT OFFERS HER COFFEE

OPENING IN [illegible] SHARE

ROTOTILLING BUSINESS. YEAR-

75 BUSINESS OPPORTUNITIES

DELICATESSEN

OAK BAY [illegible] $10,000

$14,950

$12,600

HEISTERMAN & CO.

1121 Blanshard Street E 6161

SMALL LUNCH COFFEE BAR OPER-

FISH AND CHIP BUSINESS

THE OPPORTUNITY OF A LIFETIME

MAKE $300 PER MONTH AND UP

ESTABLISHED DRY CLEANER

NEW EQUIPMENT AND

$3650

GROCERY AND TEA ROOM

RIGHT ON THE SEASHORE

Ideal for Semi Retired Couple

GOOD LOCATION

$3675

KENT REALTY LTD.

718 VIEW STREET G 6846

FINANCIAL SURVEY LIMITED

SIX-SUITE APARTMENT

FULLY FURNISHED

$32,000

COFFEE BAR AND CONFECTIONERY SELL OR TRADE

$7000

EXCHANGE - EXCHANGE

1334 GOVERNMENT STREET G 9305

(Member Real Estate Board of Victoria)

$5000 PER YEAR GROCERY STORE AND BLOCK

HAVE YOU CASH?

JOHNSTON & CO. LTD

E 5422 1314 BROAD STREET

COFFEE AND CONFECTIONERY SHOP! GOOD LOCATION

$5950

FAIRFIELD

FULLY MODERN

APARTMENT BLOCK

$33,000

SUPER REALTY LIMITED

707 YATES ST G 8181

EXCEPTIONAL INVESTORS' OPPORTUNITY

$2000 to $5000

Your Inquiries Solicited - References

75 BUSINESS OPPORTUNITIES

RANDALL'S

1309 DOUGLAS STREET

REVENUE PROPERTIES

$28,000

BUSINESS BLOCK on Fort Street

$52,000

WATERFRONT Apartment Building

$42,000

$38,000

$24,000

$80,000

1309 DOUGLAS ST. VICTORIA

COUNTRY STORE

$16,500

SHOE REPAIR BUSINESS

$1000 DOWN

$2200

CENTRAL REALTY

611 YATES STREET PHONE B 3107

BAKERY. Located in [illegible]

$9000

$60,000

$8000

KENT REALTY LTD

718 VIEW STREET G 6846

RANDALL'S

COFFEE SHOP AND HOTEL

A modern well equipped coffee shop with the [illegible]

GEORGE RANDALL'S

1309 Douglas Street G 8188

EXCLUSIVE

LADIES' DRESS SHOP

$12,500

NEWSTEAD REALTY

Real Estate and Insurance

734 FORT STREET E 7184

(Member of the Real Estate Board)

KENT'S

FLASH! SPECIAL!

Four De Luxe Roomy Suites

$16,000

KENT REALTY LTD.

718 VIEW STREET G 6846

CLEANING AND PRESSING BUSINESS

$2750

A. M. Taylor Spittal & Co. Ltd.

75 BUSINESS OPPORTUNITIES

COFFEE SHOP

In excellent location and well established

TODER & VINT LTD.

217 CENTRAL BLDG. G 5941

76 EXCHANGE REAL ESTATE

MODERN 4-ROOM BUNGALOW AT LANGFORD

SAANICH FRUIT FARM

MEHAREY & CO. LTD.

E 1187

2

NICE BUILDING LOTS

AT

QUALICUM BEACH

FOR SALE

OR TRADE

IN EXCHANGE FOR A LOT WITH A HOME ON IT IN VICTORIA

APPLY TO

B 1635

WHY NOT TRADE FOR WHAT YOU WANT?

H. M. HALL

330 PEMBERTON BLDG. B 2412 Eves. E 3039

77 LISTINGS CANCELLED

HOME AT 709 MORTIMER STREET

I HAVE TO LIST FOR CLIENTS

1161 FINLAYSON HAS BEEN SOLD.

ANOTHER BY

KENT REALTY LTD.

931 SOUTHGATE STREET

KENT REALTY LTD.

718 VIEW STREET G 6846

77A LISTINGS WANTED

A LONG LIST OF CASH CLIENTS ARE

ALWAYS NEED APPRECIATE HEARING

LISTINGS WANTED

RETIRED COUPLE OFFER

$7500 CASH OFFERED BY PRAIRIE

Please Call Mr. Thorneloe

E 1187

MEHAREY & COMPANY

622 View Street

HOUSES AND APARTMENT LISTINGS

PLEASE LIST YOUR HOME WITH US

2204 Douglas B 8241 Residential Realty

1121 BLANSHARD STREET SAVE

78 HOUSES FOR SALE

EXCLUSIVE

3-BEDROOM BUNGALOW

$14,000

EXCLUSIVE

538 VINCENT AVENUE

2 YEARS OLD

$8150

PARKDALE DISTRICT

3 Bedrooms and 3 Lots

$6300

SUPER REALTY LIMITED

Arthur E. Haynes Ltd.

CADBORO BAY

TERMS: $1500 CASH

$75 MONTHLY

$11,000

78 HOUSES FOR SALE

PEMBERTON, HOLMES

LIMITED

SINCE 1887

LOW DOWN PAYMENTS

$5250

$6000

$6300

$7850

$7850

THE BEST BUY IN COLWOOD

HOT-WATER HEAT

$7850

OAK BAY

MONTEREY AVENUE

$8950

OAK BAY SOUTH

$8500

PORTAGE INLET

WATERFRONT

HOT-WATER

OIL-O-MATIC HEAT

$7850

FAIRFIELD

DUPLEX

EXCELLENT LOCATION

$12,000

Arthur E. Haynes, Ltd.

UPLANDS

$4200

OAK BAY

$20,000

$16,000

SUPER REALTY LIMITED

FAIRFIELD

WALKING DISTANCE

FAMILY OR INCOME

$11,600

OAK BAY EXCHANGE

ALBERT BURDON

LISTINGS WANTED

H. G. DALBY & CO. LTD.

78 HOUSES FOR SALE

FINANCIAL SURVEY LIMITED

DE LUXE MOTOR COURT

$30,000

Near Beach Drive

$14,200

POPULAR DEAN HEIGHTS

$10,500

$2000 DOWN

NEAR BEACH DRIVE

$2500 DOWN

GORGE AREA

$3300

$2200

1½ ACRES SITTING PRETTY

$4200

TODAY'S GOOD BUY

$7875

EXCLUSIVE LISTING

325 ROBERTSON ST

H. G. DALBY & CO. LTD.

COMPLETE INSURANCE SERVICE

SOOKE

$3300

$2200 — 3 ROOM SUITE

$4200

$6950

H. G. DALBY & CO. LTD.

78 HOUSES FOR SALE

RESIDENTIAL REALTY
B 6241

PLEASE LIST YOUR HOME SO WE CAN SELL IT

[illegible]

LOOK! $9950

[illegible]

FOR A HOME THAT IS WORTH WAITING FOR

[illegible]

$8200

HIGH QUADRA — MODERN

[illegible]

$7850

ANOTHER BRAND NEW HOME

[illegible]

ANOTHER BRAND NEW 3 BEDROOMS BUILT UNDER N.H.A. READY IN LESS THAN 30 DAYS TO OCCUPY

[illegible] $9500

Which means $2,920 will handle

MT. DOUGLAS PARK

SEA VIEW—SIX ROOMS FIVE ACRES

[illegible] $8500

Call for Mr. McIntyre

ON 934 COWICHAN

[illegible] Full basement [illegible]

AUTO HEAT BRAND NEW HOME IN ESQUIMALT

[illegible]

$8950—OAK BAY NEAR CENTRAL AVE

[illegible]

$4600—1 ACRE

GOOD [illegible] COUNTRY LIVING WATER VIEWS BETWEEN VICTORIA AND BRENTWOOD

[illegible] See Mr. McIntyre

Agent Wm. [illegible] 24-Hour Day or Night Phone, B 6241

3204 DOUGLAS

RESIDENTIAL REALTY

OAK BAY BARGAIN
$9300

ROOM MODERN STUCCO BUNGALOW [illegible]

Please ask for Mr. Ramsay. Eve., G 0872

FAIRFIELD

[illegible] $6300

Please ask for Mr. Ramsay, eves. G 0872

ESQUIMALT

Five-room stucco bungalow with basement [illegible] furnace. Extra well built, insulated. [illegible] For quick sale $6850

Please ask for Mr. Ramsay

MEHAREY & CO. LTD.
[illegible] VIEW E 1187

REAL ESTATE—INSURANCE STOCKS AND BONDS

78 HOUSES FOR SALE

BOORMAN'S

TEN MILE POINT 3 ROOM COTTAGE MAGNIFICENT VIEWS

[illegible] $4200

GORGE
$4950

[illegible] Evenings E 9600

$1730 DOWN PAYMENT N.H.A. BUILT BONUS LOAN APPLIES

[illegible] $7250

SAANICH

[illegible] $8400

NEAR GORGE PARK

[illegible] $8700

For appointment to view Stan Cornish Evenings G 3643

CLEAN AS SILK

[illegible] $10,750

WATERFRONTAGE UNEXCELLED VIEW OAK BAY

[illegible] $25,000

Boorman Investment Co. Limited
916 View Street Phone E 7124
Member Real Estate Board of Victoria

KING REALTY
B 2131

HAPPY VALLEY CLOSE TO BUS LINE

Small 4-room fully modern bungalow on [illegible] because of advanced age [illegible] Full price $3900

Mr. Maltes Eves. G 8836

3-BEDROOM BUNGALOW $1000 DOWN

Older type with new plumbing, new wiring, new roof. Redecorated throughout. Walking distance. Balance on terms to suit. Full price $6200

Mr. Maltes Eves. G 8836

WALKING DISTANCE

[illegible] $7875

MOUNT VIEW $1400 DOWN

[illegible] $4950

BEACH DRIVE

[illegible] $10,900

HOLLYWOOD CRESCENT
$7850

To you folks that are looking for an [illegible] view from all windows here we have a [illegible] home 3 bedrooms [illegible] basement. In good state of repair and situated right on the Crescent. Oak floors. Some terms.

Hugh M. Roberts, Eves. B 8948 or Sidney 288W

KING REALTY
1232 GOVERNMENT ST B 2131
Member of the Real Estate Board

GORGE DISTRICT

[illegible] $7250

OAK BAY 3 BEDROOMS

Family home near Jubilee Hospital. Situated in choice district. Living-room and dining-room, 2 good-size bedrooms, 4-piece bathroom, bright cozy kitchen. Upstairs: Large bedroom. Full cement basement. [illegible] garden, lots of fruit trees and small fruits. Owner leaving for England. Asking price $6500

FLEMING GARDNER CO.
307 Scollard Bldg. G 7761
Evenings, Mr. Pritchard, G 3691

78 HOUSES FOR SALE

CABELDU & MAY, LTD.
1213 BROAD STREET B 7176

CITY

Two-year-old four-room stucco bungalow. Nice living-room, oak floors, fireplace, [illegible] Two good-size bedrooms with [illegible] Pembroke bath. Full basement with drive-in garage. Near transportation and shopping [illegible] Full price $7900

OAK BAY

[illegible] $15,500

Mr. Cryer. Eves. G 4244

EXCLUSIVE LISTING

[illegible] $9450

Mr. Cryer. Eves. G 4244

REVENUE

[illegible] $6500

OAK BAY WATERFRONT

[illegible] $13,000

Mr. Cryer. Evenings G 4244

[illegible] $12,000

Mr. Cryer. Evenings G 4244

OAK BAY

[illegible] $11,000

Mr. Cryer. Eves. G 4244

CITY NEAR OAK BAY SOUTH

[illegible] $11,400

OAK BAY

Five-room stucco bungalow situated south of the Avenue on a large lot with fruit [illegible] $11,000

TEN MILE POINT WATERFRONT

[illegible] $9975

Mr. Hope. Eves. E 6924

OAK BAY

South of the Avenue [illegible] $7550

[illegible]

STEWART CLARK & CO.
CALL G 1011 - G 1933

OAK BAY

[illegible] $14,200

OAK BAY WILLOWS WAY

[illegible] exterior design and a fine floor plan comprising five rooms and through hall. Absolutely modern with all the finer appointments. Full basement, garage. [illegible] $11,250

Real Estate - Mortgages - Insurance
316 PEMBERTON BUILDING
EVENINGS MR. CUSTANCE, E 7656

EXCLUSIVE MILL BAY SEAFRONTAGE HOME AND REVENUE

EXCEPTIONAL OPPORTUNITY TO OBTAIN A VERY CHARMING SMALL HOME ON 3 ACRES [illegible] SEAFRONT [illegible] IMMEDIATELY on account of severe illness. PRICE, furnished $20,000

May Be Purchased Unfurnished

LEACH & SPARKS
1210 BLANSHARD STREET E 4117

LANGFORD LAKE

NEW RANCH-STYLE BUNGALOW ON LAKEFRONT [illegible] Wired for electric range. [illegible] fireplace. City water. Property 70 ft. frontage by 300 ft. Immediate occupancy. Price [illegible]

OWNER E 1761

78 HOUSES FOR SALE

HEISTERMAN & CO.
ESTABLISHED 1864

3 YEARS OLD—SUBURBAN OIL-O-MATIC HEATING

A very attractive fully-insulated bungalow of 4 lovely rooms and 4 piece Pembroke [illegible] $8200

Ask for Mr. Wright. Eves. G 6757

NEAR UPLANDS

[illegible] $12,600

Ask for Mr. Wright. Eves. G 6757

BRENTWOOD DISTRICT BARGAIN

Owner leaving for [illegible] $9500

CLOVELLY TERRACE

[illegible] $11,000

FARM AND CATTLE RANCH NEAR SOOKE 155 ACRES RIVER THROUGH PROPERTY

Here is everything you need to farm and [illegible] $15,500

LAKESHORE SUMMER HOME

[illegible] $10,500

Ask for Mr. Burrough. Eves. G 1511

SECLUSION—SEA VIEW

[illegible] $9950

LISTINGS WANTED

1121 BLANSHARD PHONE E 4181

RITHET—B4251
OUR 80th YEAR

VIEW ROYAL

3 BEDROOMS. BEAUTIFUL GARDEN

[illegible] $7750

OAK BAY

4 BEDROOMS. DEN
A WONDERFUL FAMILY HOME

[illegible] $15,750

PICTURESQUE SETTING

SIX ROOMS. OIL-O-MATIC HEAT

[illegible] $12,600

OAK BAY BEACH DRIVE

IDEAL LOCATION, CLOSE TO BEACH [illegible] $10,500

Rithet Consolidated, Ltd.
Member Real Estate Board of Victoria
706 FORT STREET PHONE B 4251
EVENINGS
Mr. Keppell B 478 Mr. Lovitt E 4394
Mr. Belcher, G 3896

CENTRAL REALTY
T. C. PRUTTON H. B. CRAIG
611 YATES STREET B 3157
(Member Real Estate Board of Victoria)

CITY BUNGALOW OIL HOT-WATER HEAT

Charming dry dash stucco bungalow, ideal for the retired couple [illegible] Pembroke bath and a large utility room [illegible] The property is all nicely done in lawns, garden, small and large fruits and a separate garage. Full price $8400

$1800 DOWN

White siding bungalow situated near Shelbourne and Hillside Avenue, close to bus and school. Comprises living-room, dining-room, two bedrooms, three piece bath and kitchen. Sun porch faces south off kitchen. Full basement with furnace and garage. All this for $1,800 down and full price only $5500

Evenings
Mr. Prutton, B 3733 Mr. Craig E 3067, Mr. Carpenter, G 1213

78 HOUSES FOR SALE

KER & STEPHENSON LTD.

FAIRFIELD WONDERFUL TERMS

A choice location in Fairfield, a comfortable cottage [illegible] $3900

FAMILY HOME

[illegible] EARLY POSSESSION. Full price [illegible] $5250

GOOD VALUE GOOD TERMS

A stucco bungalow only [illegible] YEARS OLD [illegible] $7950

JUBILEE AREA

A BRAND NEW [illegible] $8400

IN OAK BAY

[illegible] dream home $9950

IN OAK BAY

SIX ROOMS and a [illegible] $11,000

CLOSE TO UPLANDS

[illegible] $12,600

KER & STEPHENSON LTD.
(Member Real Estate Board of Victoria)
900 GOVERNMENT STREET
Phone Garden 4121 Day or Night

NEWSTEAD'S

HIGH QUADRA EAST 6 ROOMS ON ONE FLOOR

A picturesque 6-room bungalow in a [illegible] fireplace [illegible] 3 bedrooms and bathroom [illegible] No steps. Separate garage and [illegible] Exclusive [illegible] $8500

Powell. Eves. G 6893

OAK BAY SEA VIEW

A stucco family home consisting of large living-room, dining-room, den, three bedrooms, two bathrooms and kitchen. Full cement basement with extra toilet. Separate garage. Large [illegible] lot. Convenient and A1 residential location. Exclusive listing. $12,600

Powell, eves., G 6893

FAIRFIELD $1650 DOWN PAYMENT

[illegible] $7850

Karen, eves. E 8121

$250 DOWN PAYMENT BALANCE AT $50 MONTH

[illegible] $5000

Geoff Newstead, eves. B 1202

EFFICIENT AND PROMPT ATTENTION TO YOUR LISTINGS

NEWSTEAD REALTY
Real Estate and Insurance
734 FORT STREET B 7194
(Member of the Real Estate Board)

BEAUTIFUL SLOPE

Five and one half room stucco bungalow [illegible] high basement with rumpus room, bar and extra plumbing. Through hall plan with living-room, dining-room, modern kitchen with good-sized breakfast room, 2 bright bedrooms and 4 piece Pembroke bathroom with coloured fixtures. Attached garage and nice grounds $13,700

Mr. Coles

TWO DUPLEXES

Both side-by-side and each with 4 rooms, [illegible] drive-in garages and stucco [illegible] is brand new at $16,000 and the other is only four years old at $12,000. Good terms on both.

Mr. Trevor. Evenings G 8304

TODER & VINT LTD.
317 CENTRAL BLDG. G 3041

DUFFERIN AVE.

Most modern part of Oak Bay

6 spacious rooms, tastefully decorated in pastel shades. A very [illegible] home $12,600

[illegible]

H. W. MILLER & CO.
1002 GOVERNMENT STREET [illegible]

78 HOUSES FOR SALE

CAPITAL CITY REALTY'S CHOICE OFFERINGS

$1000 DOWN EXCLUSIVE LISTING

Comfortable five-room stucco home with extra large store space at front [illegible] You cannot beat it at only $5950

Monthly Payments
Mr. Hatch G 4449 Evenings

$2500 DOWN

FAIRFIELD BUNGALOW

[illegible] $7950

Ker Waters G 0487 Evenings

$2000 DOWN MARVELLOUS VALUE

[illegible] $5500

Mr. Dellar G 2002 Evenings

DE LUXE BUNGALOW HAULTAIN DISTRICT

[illegible] $7950

1½ MILE CIRCLE BURNSIDE AREA

[illegible] $7950

Mr. Anderson G 6920 Evenings

JUBILEE—REVENUE INCOME $1508

[illegible] $12,750

PORTAGE INLET WATERFRONT

[illegible] $7750

Mr. Kirke Colquitz 114X, Evenings

CAPITAL CITY REALTY
850 CORMORANT ST. G 1032 - E 6194
VICTORIA, B.C.

P. R. BROWN & SONS LIMITED
Real Estate and Insurance Agents
Member Real Estate Board of Victoria
1112 BROAD STREET G 7171
Established 1900

UPLANDS SLOPE

Ten year old white stucco home with hot-water heat. Large living-room, 3 bedrooms and smaller dining-room and kitchen. Full cement basement. Three blocks to beach [illegible] $8900

Please contact Mr. Burton Jr., E 1281, eves.

CITY—EXCLUSIVE 2580 BLACKWOOD

Just look at this home for general appearance and location and then phone for appointment to view this compact and cosy four-room bungalow comprising living-room, two bedrooms, kitchen and bathroom, part basement, hot air furnace, separate garage, close to transportation and city centre. FIRST TIME ADVERTISED. Price $5250

Please contact A. M. Miller, eves., G 0216

BEST BUY IN OAK BAY

[illegible] $12,600

Please ask for Watson Clark, eves., E 8002

BEACH DRIVE WILLOWS AREA

[illegible] OIL HOT WATER HEAT [illegible] $14,200

Please contact Mr. Hock, eves. B 5068

UPLANDS

[illegible] upstairs there are four bedrooms and two bathrooms. Full cement basement, laundry. H.W. oil heat, two-car garage, charming garden. For full particulars please call Miss Courtnall G 0217

FRASER BISCOE OFFERS

"AT $3000" (IT BEATS RENTING)

YOU CAN'T AFFORD TO RENT WHEN THIS OWNER WILL SELL HER FOUR-ROOM COTTAGE FOR $1,000 FULL PRICE. RELIABLE PARTY CAN BUY AT HALF CASH, BALANCE EASY PAYMENTS.

Duroid roof, part basement, high, well-drained lot. Clean and in good condition. Just off Burnside. Taxes $2 month.

(Leaving the country)

Office, E 0413; eves. Mr. Francis, B 2340; Mr. Wilkins E 4000

"ON A GOOD ESQUIMALT STREET"

Stucco bungalow having fireplace and oak in living-room, through hall, two bedrooms, bright kitchen, bathroom. Believe it or not, HOT WATER HEATING. Can you beat this for $7050

(Leaving the city)

Office, E 0413; eves. Mr. Francis, B 2340; Mr. Wilkins E 4000

For particulars call at

FRASER BISCOE'S
800 COURTNEY ST. PHONE E 0413
Across from the Post Office

78 HOUSES FOR SALE

HAGAR'S

OPEN FOR INSPECTION TODAY - 2 P.M. TO 6 P.M. "BUCKLE PROPERTY" PARKER AVENUE (Sayward Beach)

[illegible] $10,000

MR. A. H. KNOX [illegible] WILL BE IN ATTENDANCE

OPEN FOR INSPECTION TODAY - 2 P.M. TO 6 P.M. 532 LINDEN AVENUE

THIS IS A LOVELY FAMILY HOME [illegible] $10,750

MR. F. LESLEY [illegible] WILL BE IN ATTENDANCE

BEACH DRIVE NEAR PARK, SEA

Here's MORE THAN four walls and a roof. Five bright rooms with hardwood floors throughout. [illegible] living-room has fireplace, cove ceiling, tapestry plaster with arched entrance to dining-room. [illegible] Modern cabinet kitchen is wired for range, has enclosed back porch. Venetian blinds in all rooms which have been newly redecorated. There's space for a spare room [illegible] basement [illegible] garden with fruit trees completes the attractive setting. PRICE $16,800

Eves. G 0581 Mrs. B. Loughnan [illegible]

HAGAR & SWAYNE LTD
VIEW AT BROAD G 4121-2-3
Member Real Estate Board of Victoria

HAWKES FOSTER LTD.
(Member Victoria Real Estate Board)

DEAN HEIGHTS—N.H.A.

[illegible] $9500

Contact Mr. Banks, Day or Night, B 2101

BEAT THE HIGH COST OF LIVING

FURNISHED three rooms and utility, three [illegible] Large garage, wood shed and chicken house [illegible] $3500

AND HERE'S ANOTHER

A cute little hideaway in a setting of natural trees at [illegible] Living-room with fireplace, two bedrooms, bathroom [illegible] Separate garage. House is quite new [illegible] $2,000 cash down and $40 per month. Full price $4500

Contact Mr. Banks, Day or Night or Sunday, B 2101

5 ROOMS AND REVENUE OAK BAY AVE.—CLEAN

$6300 or near offer asked for this very substantial home in an excellent location. Owner has three large rooms on main floor and two rooms in high basement [illegible] Present mortgage of $3,500 can be assumed.

Modern Stucco—Close In UP AND DOWN DUPLEX

$9700 asked for this [illegible]

Please contact Mr. Hoyle, B 2101 Day or Night

"HERE'S THE BEST VALUE IN SAANICH TODAY"

$7350 [illegible] DOWN PAYMENT REQUIRED IS $2900

Ask for Mr. Foster, B 2101, eves. E 9125

HAWKES FOSTER, LTD.
1213 DOUGLAS ST. PHONE B 2101

ALTON & FLEMING
1000 BLANSHARD ST. Phone G 8112
Mr. Stephenson, Eves., Phone G 6123

APARTMENT FOR SALE

$2200 All you need is a bracket and a few [illegible] very nice [illegible] apartment. There are 4 completely self-contained suites in the block. [illegible] situated in Esquimalt near bus and shopping centre. Immediate possession. Terms considered.

DUPLEX—DALLAS ROAD

$6100 — 3 large rooms each side, part basement with furnace, unsurpassed sea view. Possession of both suites if desired. Very reasonable terms.

FAIRFIELD BUNGALOW

$8950 — 4½-room modern bungalow only 9 years old, situated in the nice part of Fairfield. Has oak floors, glass the fireplace, tile sink, twin-sized bedrooms (1 smaller). Full basement with drive-in garage, automatic H.A. furnace, etc. Lovely lawns and fruit trees. Early possession and terms arranged.

7 ROOMS—IDEAL FOR DUPLEX

$1250 Cash and the balance as rent. This is a well constructed house with plumbing up and down. Good brick foundation. Situated top end of Caledonia Avenue. Full price only $4,250. Cash offers considered.

78 HOUSES FOR SALE

EXCLUSIVE LISTING
476 Ker Avenue

[illegible] $6600

Terms [illegible] Call Johnny James G 0308

$1200 $1200 $1200

[illegible] $5250

LANGFORD LAKEFRONTAGE

[illegible] $6825

REVENUE - FAIRFIELD AREA

[illegible] $8500

OAK BAY NEAR OAK BAY AVENUE

[illegible] $8990

REVENUE

3 suites close in, walking distance, good [illegible] housekeeping, [illegible] all have gas [illegible] Full basement [illegible] air conditioned. [illegible] suite. PRICE $12,500

Might consider fair offer
Ask for A. H. Jackson, G 0308, Eves., Bel. 1730 [illegible]

FAIRFIELD—N.H.A. EXCLUSIVE

New [illegible] bungalow, fully [illegible] $9350

Ask for Cliff Green G 2108. Eves., G 4208

NHA NHA NHA LOVELY FAMILY HOME LAKE HILL—8 ROOMS

[illegible] $10,950

Call Roy Smith G 0308, eves. [illegible]

CHECK THIS LIST

These homes are [illegible]

Four rooms and part basement, nice shape [illegible] On terms $3200

(826-R)

$1,000 down buys a three-room bungalow, older type but good value at $3500

(865-R)

Six rooms, lovely shape, double plumbing, basement [illegible] Real value $6400

(867-F)

8 Rooms modern stucco automatic heat. High corner lot. Gorge. Immediate possession. Asking $8500

(853-G)

Fairfield N.H.A. 5 rooms, new, $3,700 down, $52 per month. Full price $9200

(872-F)

Call Stan Evans on the Above Homes Evenings G 0308

NEW

$1500 Down Down $1500

[illegible] $5950

Call Johnny James G 0308

GONZALES—EXCLUSIVE

[illegible] $7850

LANGFORD LAKEFRONTAGE

[illegible] $7875

Will consider reasonable offer
Ask for A. H. Jackson G 0308
Evenings Belmont 173 G [illegible]

A. M. TAYLOR SPITTAL & CO. LTD.
1210 BROAD STREET G 0378 G 0700
Member Real Estate Board of Victoria

Oak Bay on Monterey stucco bungalow with three bedrooms [illegible] hot water heat [illegible] garage. Nice lot. Price with cash and terms arranged $9250

Fully modern 5 rooms, full basement and [illegible] bathroom and kitchen modernized. [illegible] down. Price $5500

Close to Haultain. 5 rooms, large living-room with fire, arcing basement, garage, low taxes. $800 cash payment $4800

PARTRIDGE REALTY
124 Pemberton Building
Phone B 1911, Evenings B 0407

REVENUE HOME SUITE FOR PURCHASER TWO SUITES RENTED

Within walking distance. Close to shopping [illegible] Full price $6300

Empire Realty Co. Ltd.
747 YATES ST. B [illegible]

78 HOUSES FOR SALE

HICKS REALTY LIMITED

$1200 CASH $1200

$4600

TWO HOUSES FOR PRICE OF ONE

$6500

ECONOMY

$6500

THIS IS THE BUNGALOW FOR YOU SPECIALLY PRICED

$6800

FIRST CLASS BUY
Three Bedrooms

$8100

OAK BAY
$2500 Down—New Bungalow

$8950

RETIRING?

$6850

OAK BAY
($2000 CASH)

$6900

$3600

REVENUE PROPERTY

$16,000

WEEK-END SPECIALS

$2900

$2700

$4700

$2700

$4200

RIDINGS REALTY

KENT'S

$2800 DOWN $2800
SAANICH
4 YEAR—STUCCO
4 Large Rooms - 2 Bedrooms

$6800

$1700 Down $1700
Fairfield
7 Rooms — 3 Bedrooms
Near Bus, Schools, Stores

$7850

KENT REALTY LTD.

OAK BAY

RALPH H. WILSON

78 HOUSES FOR SALE

THE B C LAND
& INVESTMENT AGENCY LTD

SEA VIEWS

$16,300

LANSDOWNE HEIGHTS

$15,750

FAIRFIELD SPECIAL
$7500
461 KIPLING STREET

$7250

MOUNT DOUGLAS CROSSROAD

$6300

ESQUIMALT BARGAIN HURRY

$7800

LANGFORD LAKEFRONTAGE

$10,500

"CROWN CRESCENT, HIGH UP"

$7950

ATTRACTIVE BUNGALOW JUBILEE AREA

$13,650

OAK BAY BUNGALOW

$8400

SWINERTON & CO. LTD

$7500

$9500

$11,800

$8950

$10,500

GILLESPIE, HART & CO. LIMITED

$6000

$15,000

A. S. MILLER

BRENTWOOD PROPERTIES

$7000

$7500

$5250

HAROLD C. CROSS

78 HOUSES FOR SALE

RANDALL'S

$10,000 $10,000

$2500 DOWN
FAIRFIELD
BUNGALOW
2 YEARS OLD

$6750

JUBILEE AREA

$14,750

2 CITY HOMES
$1000 DOWN, EACH.
LOW MONTHLY PAYMENTS

$13,250

EXCLUSIVE
SOUTH OF THE AVENUE
OAK BAY
4-BEDROOM HOME

$5350

$11,500

GEORGE RANDALL'S

WHITTOME'S

EXTRA SPECIAL VALUE

$11,000

$7350

OVERLOOKING GORGE

$6850

OAK BAY
10-ROOM DWELLING
2 BATHROOMS
2 LOTS

$13,650

RANCH-TYPE BUNGALOW
SUPERB SEA VIEW

$10,500

J. H. WHITTOME & CO. LIMITED

78 HOUSES FOR SALE

EXCLUSIVE!
1134 PANDORA AVENUE

$6750

OAK BAY

OAK BAY—Three Bedrooms

$13,250

$1500 CASH
8-ROOM REVENUE

$5350

CITY

$10,900

H. A. HUMBER, LTD

UPLANDS SLOPE

$11,000

FAIRFIELD—8 ROOM HOME

$7350

FAIRFIELD HOMES

$11,500

WILKINSON ROAD AREA
4½ Miles
4-Room NEW Bungalow

$3500

Call Mr Powell, E 7330, Evenings

Vallance & Sawyer Ltd

Lloyd's Real Estate and Insurance Agency

$9500

$5250

THE ROYAL TRUST COMPANY

OAK BAY

THE ROYAL TRUST COMPANY

78 HOUSES FOR SALE

PAGE'S PICTORIAL REALTY
766 FORT STREET

LOVELY
FAIRFIELD

OAK BAY SPECIAL
PLUS PLUS VALUE

$12,600

EXTRA SPECIAL
$2500 DOWN

$7350

ONE WEEK ONLY
EXCLUSIVE

$8900

$8400

SEE IT— 2407 COOK ST.

$2650 CASH

$5300

OAK BAY
BRAND NEW

$15,000

OAK BAY
THREE BEDROOM
BUNGALOW

$11,000

BARGAIN
JAMES BAY BIG SPECIAL

$7875

BROWN BROS. AGENCIES LIMITED

A. A. GREEN REALTY

OAK BAY
S-P-E-C-I-A-L

$6500

OAK BAY
7 ROOMS— $2000 CASH

$7250

REVENUE—CLOSE IN
4 SUITES

$11,500

OAK BAY
5 BEDROOMS

$13,500

DEEP COVE
75-FOOT WATERFRONT

$7600

JAMES BAY
6 ROOMS ON ONE FLOOR
$1500 WILL HANDLE

$7740

$6300

ALEX G HILL & CO

78 HOUSES FOR SALE

A BERNARD & CO. LIMITED

WE APPRECIATE YOUR LISTINGS

OAK BAY
WILLOWS

$18,500

HIGH QUADRA
EXCLUSIVE LISTING
1010 McKENZIE AVENUE

$8900

FAIRFIELD
A BARGAIN

$5950

A BERNARD & CO. LIMITED

WATERFRONT PALACE
PORTAGE INLET

$16,250

GENTLEMAN'S HOME

$7350

ESQUIMALT—$3000

$6850

CITY—REVENUE $102

$7350

McCANDLESS REALTY

LANGFORD and COLWOOD

$4500

$3500

$1650

S. J. GRANT

WATERFRONT HOME

$7000

$4500

THE CITY BROKERAGE

$3100

$4000

$4500

$4950

$5900

$6800

$6300

$4200

$7500

$5850

$7600

$7740

78 HOUSES FOR SALE

$4200

$7950

$5850

$750

$2750

$6950

$1800

$750

$1750

$13,650

$3100

$7350

$6300

$2000

$4200

80 PROPERTY FOR SALE

79 WANTED TO BUY—HOUSES

80 PROPERTY FOR SALE

82 ACREAGE FOR SALE

GOOD TROUT FISHING
$800
WEST ROAD
$615
NEWSTEAD REALTY

$4750
$2500

THE B.C. LAND

DEEP COVE

SPARLING AT SIDNEY

SHELTERED SEAFRONT
$11,000
ALFRED CARMICHAEL & CO. LTD.

VALUABLE COMMERCIAL PROPERTY
$1850
HAWKES FOSTER, LTD.

81 PROPERTY WANTED

85 FARMS FOR SALE

A HOME IN THE COUNTRY
$5600
KEATING 9 Miles From City
$7500
437 ACRES
$26,000
STAN HYLAND

82 ACREAGE FOR SALE
$3500
R. M. HALL

Maynard & Sons
Auctioneers and Appraisers
Since 1902

CHARITY
AUCTION
To be held in
ST. GEORGE'S CHURCH
Maynard Road
(Cadboro Bay)
TODAY—2 p.m.
Entire Proceeds to Church Projection Fund
ON VIEW—9 A.M. TO SALE TIME
MAYNARD & SONS—Auctioneers
731-733 Johnson St.

NOTICE
GARDEN LOVERS' AUCTION
TODAY (SATURDAY)
2 P.M. Sharp
845 YATES ST.
Blanshard and Quadra
Specials—2000 Items
Save 50%
Open Monday Till Sale Time

OUR LAST AND LARGEST AUCTION THIS SEASON
Knapp the Nursery Stock Auctioneer

KILSHAWS
THE AUCTIONEERS
AUCTION
TODAY, 1:30 o'CLOCK
KILSHAWS
1115 FORT STREET
Complete Rooms or Occasional Pieces for All Rooms
PERSIAN RUGS
HIGH-GRADE CARPETS
ENGLISH PIANO
Modern Gas and Electric Stoves, Coal Ranges, Good Glass, China and Bric-a-Brac
KILSHAWS THE AUCTIONEER
1115 Fort Street G 6441
Sales of Every Description Undertaken

The Himalayas Mountain Range extends 1,500 miles with a general height of 20,000 feet above the plains.

Racing Results, Entries

Bay Meadows

FIRST RACE
SECOND RACE
THIRD RACE
FOURTH RACE
FIFTH RACE
SIXTH RACE
SEVENTH RACE
EIGHTH RACE

OVERNIGHT ENTRIES
FIRST RACE
SECOND RACE
THIRD RACE
FOURTH RACE
FIFTH RACE
SIXTH RACE
SEVENTH RACE
EIGHTH RACE

At Laurel

OVERNIGHT ENTRIES
FIRST RACE
SECOND RACE
THIRD RACE
FOURTH RACE
FIFTH RACE
SIXTH RACE
SEVENTH RACE
EIGHTH RACE

Gelardi's Selections

JAMAICA

GULFSTREAM

BAY MEADOWS

Switch Venue Of Eastern Play-Off Game

TORONTO, April 13 (CP)—Settlement of a financial problem moved the site of the second game of the Eastern Canada Senior A hockey series from Maple Leaf Gardens to Barrie Arena. It was announced tonight.

The game will be played in Barrie Friday, with the third meeting of the teams set for the home and fourth game Tuesday and Saturday.

The game was cancelled blacked from the Barrie arena from a financial standpoint but it was decided that the Barrie Arena management, due to the inadequate size of the playing surface. The arena will be [illegible] capacity more than 4,000 [illegible].

Any [illegible] of the Toronto game [illegible] Manager George Dennis of the Toronto Marlboros. A [illegible] conferred with Barrie officials.

The [illegible] of the Quebec [illegible] of the [illegible] game to be [illegible] the Marlboros [illegible] Toronto.

Today's Pattern

MARIAN MARTIN

A BAG of at apiece and a thrifty [illegible] 9453 [illegible] all year [illegible] Adorable [illegible] and a very neat [illegible] Wonderful for [illegible] 9453 comes to you [illegible] 14, 16, 18, 20. Large, 40, 42.

This [illegible] pattern gives perfect [illegible] dominated new [illegible] chic.

Send TWENTY-FIVE CENTS in coins (stamps cannot be accepted) for this pattern to the Marian Martin Pattern Department, The Victoria Colonist, 60 Front Street West, Toronto, Ont. Print plainly SIZE, NAME, ADDRESS, STYLE NUMBER. The pattern will be mailed from Toronto and should reach you in two weeks or less.

Have you seen . . . The new silhouette? The new Spring suits? Ensembles? The new wrap-ons? Order our new Marian Martin pattern book, read an about-to-be beautiful Spring wardrobe. It's jammed in book—a free pattern of a new Spring hat. Send just twenty-five cents for your copy today!

Tides at Victoria

Sunrise and Sunset

R.C.A.F. Has "Gone to the Dogs"

Two latest members recruited for the R.C.A.F. are these two huskies, Geronimo, left, and Mary, seen with Flying Officer R. J. (Rex) Goodey of Winnipeg, officer commanding the R.C.A.F.'s Arctic Survival school. The one-year-old pups are part of a dog team recently transferred to the R.C.A.F. by the U.S. Air Force at Goose Bay, Labrador. Capable of carrying up to 50 pounds on their backs, they will be stationed at the Survival school at Fort Nelson, B.C., and will be used as sled and pack dogs for ground search and rescue parties.

'Phony' Champs Rapped By Ring Commissioner

NEW YORK, April 13 (AP)—NBA Commissioner Alex Greene today [illegible] Joe Maxim [illegible] champions and [illegible] with no claim [illegible].

Greene [illegible] Ezzard Charles [illegible] Maxim [illegible] the New York State Athletic Commission [illegible] Greene [illegible] Maxim [illegible] Heavyweight Champion.

A [illegible] dual claim [illegible] Charles [illegible] Maxim [illegible] World Boxing Association.

RECEIVES BELT

[illegible] a championship [illegible] Nat Fleischer, editor of Ring Magazine, and Greene was presented with the Marvin Cordan memorial belt, a Fleischer-sponsored award [illegible] of the new feather middle weight [illegible].

Some Ray [illegible] going [illegible] was asked whether he also [illegible] himself [illegible] Ray said he did.

Greene declared Ray was fully aware of the [illegible] when he selected for the La Motta fight that he would have to give up his 147-pound crown if he won.

Robinson agreed but later declared he was champion because nobody has beaten me and I'm willing to fight anyone at the welterweight [illegible].

"If I fought [illegible] Greene [illegible] Robinson [illegible].

Welterweight 147 lbs. [illegible] Robinson [illegible] Ontario, in Chicago Wednesday night.

[illegible] delayed by crowds [illegible] December 6, 1950.

Greene said May [illegible] Jan. 24, 1950.

Council Called On Outbreaks

LAKE SUCCESS, April 13 (AP)—The United Nations Security Council was [illegible] today to meet here Tuesday to discuss new outbreaks between Syria and Israel.

There [illegible] that the Syrians violated a demilitarized [illegible] Israel [illegible] taken up.

U.N. armistice commissions on the spot have been unable to settle the flare-up.

Sabey Heads Ratepayers

NANAIMO, April 13. [illegible] Sabey [illegible] Ratepayers' Association [illegible] Wednesday night [illegible] Other officers elected are: [illegible] Secretary and Mrs. [illegible] Wednesday.

Members Exchange Roles for Meeting

The male members of the Metropolitan Church [illegible] Club are going to do their bit at [illegible] meeting.

The duties of the male and female members of the club have been [illegible] for the next meeting. The men will prove to the refreshments, the women will serve the [illegible] business. The meeting will be held [illegible] at the home of Mrs. Ted Hardwick [illegible].

Preceding the [illegible] last meeting the members were taken on a tour of the new S. J. Willis Junior High School.

FAMOUS GARRISON

The Tower of London has been headquarters of a military garrison [illegible] since 1078.

Indian Nabob To Lose Titles, Huge Pension

NEW DELHI, April 13 (AP)—India [illegible] Baroda, privileges and [illegible] pension from the state. Maharaja of Baroda on charges [illegible] his moderate [illegible].

[illegible]

1. The Maharaja has [illegible] to the [illegible] of India.

2. The [illegible] which the Maharaja [illegible] to protect [illegible] have been their [illegible] for their independence [illegible] Human Rights.

3. The Maharaja has not yet [illegible] the [illegible] Baroda State [illegible] after Indian independence [illegible].

Conditions Which Can Cause Heart Disease Symptoms

BY DR. J. B. WARREN

Some of the common causes of heart disease are [illegible] heart [illegible] of blood [illegible] death [illegible] the other complications [illegible] cardiac [illegible].

[illegible] may be caused by [illegible] much [illegible] by an [illegible] heart.

Rheumatic fever is a fever in which the heart may be injured by [illegible] the [illegible] may be caused by poison in the [illegible] or tissues in [illegible] and abdominal [illegible].

[illegible] Sense Pressure Here

BOGNOR REGIS [illegible] Regis [illegible] were re-[illegible] [illegible] Club.

Culbertson on Bridge

(Copyright 1950, by Ely Culbertson)

A correspondent has sent in today's deal with the query: "Did I make a mistake in the [illegible] of the slam contract, or did I simply make a bad guess?"

South dealer.
North-South vulnerable.

NORTH
♠ A K 6
♥ A J 9 8
♦ Q 8 5
♣ J 7 4

WEST
♠ J 10 9 8 4
♥ 7 6 3
♦ 2
♣ A Q 10 3

EAST
♠ 7 3 2
♥ K 6 4 2
♦ 9 6 3
♣ 8 5 2

SOUTH
♠ Q 5
♥ Q 10
♦ A K J 10 7 4
♣ K 9 6

The correspondent added that he [illegible] and his partner had [illegible] a chance [illegible] which was as follows:

South	West	North	East
1 ♦	1 ♠	3 N.T.	Pass
5 ♦	Pass	6 ♦	Pass
Pass	Pass		

West opened the seven of hearts and after some study I decided that he should have the heart king for his overcall and so I took the finesse. [illegible] and on his club return I was down two tricks.

[illegible] dummy at the first trick had to be based to a reasonable [illegible].

Only Gum Gill Pads Give Painless Comfort for
FALSE TEETH
Soft Plastic Lining. No Powder. A seal between the tissues and plate. Relief for to day gums. Ask your Druggist or mail $1.50 to Mrd. Prop. Box 1134 Ottawa, Ontario.
SEND OF ITEM SUPPLIED

Ripley's—Believe It or Not!

Please Address All Queries to Cartoonist Ripley, c/o King Features, New York City, N.Y.

THERE OUGHTA BE A LAW!

By Fagaly and Shorten

Phone for FREE Delivery COD
Bottled BEER
G4179

This advertisement is not published or displayed by the Liquor Control Board or by the Government of British Columbia.

Dental Dictatorship Forecast by C.C.F.

IN THE LEGISLATURE

The Legislature will sit again at 2:30 p.m. on Monday to deal with legislation.

By LAWRIE JOSLIN

[illegible] in the House three days. Nearly [illegible] before B.C. Opposition Leader Harold W[illegible] took up the Government [illegible] when [illegible] to offer yesterday as second reading started on a bill amending the Dentistry Act.

JOSLIN

There were three sections in the bill which Mr. Winch warned would [illegible] greater than that held by any other profession. These [illegible] would prevent repair work being done on false teeth by a dental [illegible] without a prescription from a surgeon.

"DICTATORS"

Dentists will become "absolute dictators" [illegible] to greatly increase the cost to the [illegible] he predicted.

At present a person pays an average of $150 to a dentist for a set of upper and lower false teeth, stated Mr. Winch. The dentist does not make the plates, only an impression from which the plates are made. The plates are made by technicians and no set costs a dentist more than $36, said Mr. Winch.

"Why should we have an intermediary on a strictly mechanical job?" he asked the House, arguing that the bill would give dentists a complete monopoly over work in which they have no part.

TOO MODERATED

F. K. Winch (C.C.F., Burnaby), told members he was surprised at the moderation of the criticism [illegible].

"I feel and have felt for some time that the dentistry profession [illegible]."

A [illegible] observed Mr. Winch, and now dentists want to control "even the repairs to your plate."

The previous minister of health and welfare (George S. Pearson) was [illegible] next week.

REASSURED

Lands and Forests Minister E. T. Kenney, as on several [illegible] British Columbia [illegible] Canada.

[illegible]

Mr. Kenney said the company was [illegible].

There was "haggling" on the part of some, the minister said, over the Government's efforts to establish an aluminum industry while in the United States a[illegible] of aluminum was being considered.

SECOND READING

The House dealt with more than 30 bills during the afternoon giving second reading to amendments to the Taxation Act which will reduce taxation on lands used for tree-farming to encourage the practice of sustained yield forestry by private interests.

Finance Minister Herbert Anscomb said the amendments would provide the province with forest land taxation as [illegible] as any in the United States or Western Europe.

Power Project To Be Started This Summer

Construction of the John Hart [illegible] this [illegible] of the B.C. Power [illegible] yesterday.

It is [illegible] power will be [illegible] of the [illegible] Company, whose $40,000,000 [illegible] and paper plant is now under construction.

A [illegible] appropriation of [illegible] $[illegible]0,000 has been approved for the extension.

TUNNEL FINISHED

The [illegible] and a half [illegible] tunnel at its [illegible] horsepower Whatshan Development on Lower Arrow Lake has been completed.

It was estimated that completion of [illegible] a step nearer [illegible] during the latter part of June.

Water District Grants Raises To Employees

Increased wages were granted yesterday to employees of the Greater Victoria Water District.

Boosts of 12½ cents an hour were granted to about 15 outside employees.

Caretakers and patrolmen, of which there are about eight, will receive $[illegible] monthly across-the-board increases.

Salary increases of $32.50 a month were granted six office workers. This group received larger increases because the office staff has received no wage increases since [illegible] of the Water District. The other two groups have received boosts during that time.

The Water District employees have no union.

Proudfoot Praises Defence Bill

The Government's civil defence bill was described as "an excellent bill" by Capt. D. J. Proudfoot, Victoria M.L.A., on its second reading in the Legislature yesterday.

He [illegible] it was absolutely necessary that the bill be passed before civil defence can be organized.

Provincial Secretary W. T. Straith told the House the bill was modelled on similar acts passed by other Provincial Legislatures.

The Government's special powers to be assumed in an emergency would vanish with the passing of such an emergency, said Mr. Straith. Special powers could include conscription of persons and materials.

Junior Band At Sidney Sets Program

Sidney Junior Band Association, [illegible] body behind the [illegible] Sidney Junior Band, has announced plans to stage the second annual Bandwagon April 28.

[illegible] the show is almost entirely amateur. The Department of Transport has approved the use of No. 2 Hangar on the west camp at Patricia Bay Airport with adequate space to seat 1,000 spectators.

The [illegible] of the band brought to light once more the issue of the construction of a community hall in Sidney. On several occasions in recent years such a hall has been [illegible], but it has never materialized.

Association treasurer Frank Stanton of Sidney observed: "We are grateful to the Department of Transport for its co-operation, but it brings to our notice very forcibly that there is a crying need for a suitable community hall in Sidney."

Farther south, U.S. Attorney Frank Hennessy in SAN FRANCISCO denied a charge that Alcatraz [illegible]. He said the Federal penitentiary is [illegible] made the accusation following the arrest of a guard for smuggling out a convict's letter. In Ottawa original charge [illegible] escape plots were being planned on the island.

The total arable land in China was estimated in 1950 at 192,000 square miles.

Legislature May Finish With Work on Wednesday

BUSINESS of the current session of the Legislature, one of the longest on record, is expected to reach completion next Wednesday. Official prorogation by Lieutenant-Governor Clarence Wallace would follow on Thursday.

The House has been in session almost two months. It opened February 20.

Demand Good Here

Lots of Variety in Jobs Just Waiting for Takers

Ever measure an earthquake?

If you did there may be a job available for you through the local office of the National Employment Service.

A report from C. A. Mudge, manager of the Victoria N.E.S., [illegible] a call for a seismologist on [illegible] and social workers.

The jobs were on the Prairies. Out-of-town jobs in British Columbia and Ontario included dieticians, civil engineer, city engineer, director of nursing, laundry superintendent [illegible] and riveters and body and fender men.

Also needed were marine and restaurant cooks, loftsmen, steel shipwrights, asphalt rakers and teamsters.

MORE WOMEN APPLY

In contrast to a reduction in male [illegible] the female division showed a slight increase in job applicants.

A continuing demand for domestic help with few takers was on the [illegible] were noted in the report.

Rubbish Hazard

Fire Chief Cheers Drive To Clean Up City Homes

Victoria Fire Department is 100 per cent behind the Junior Chamber of Commerce Clean Up, Paint Up Week, Fire Chief Robert T. Bra[illegible] said yesterday.

"Every fireman knows the potential fire hazards that are involved in every home and place of business through the careless practice of allowing rubbish to accumulate," said the Chief.

He said there is a timely warning to everyone in the slogan, "Clean Up—Don't Burn Down." It's a reminder, the Chief continued, that spring clean-up time is here and it is time to get rid of those fire hazards which manage to accumulate during the Winter.

Here are some suggestions from Chief Bra[illegible]:

Clean up old newspapers, magazines and rags piled in closets, attics and basements. Bundle up your old papers and rags for the salvage [illegible] agencies.

Clean up chimneys and heating plants, removing the soot which might start sparks on the roof and cause a fire. Clean up yards and alley ways and dispose of combustible debris by burning it in a safe place, and don't forget to get a permit for the fire from your nearest fire station.

Clean up electrical equipment, repairing or replacing defective fixtures and discarding frayed extension cords.

Ratepayers in Esquimalt Take Organization Steps

A new Esquimalt Ratepayers' Association took definite shape last night when a large group [illegible] in seeing Esquimalt [illegible] turned up for the first meeting at the Municipal Hall.

Under the voluntary chairmanship of P. W. Murray, who started the ball rolling last week, about 100 ratepayers proceeded to form the association and elect a temporary 60-day executive.

J. W. Smith was elected interim chairman and F. W. Peters secretary-treasurer.

EXECUTIVE NAMED

In addition, the new association [illegible] an executive committee consisting of Samuel Lane, G. K. Sa[illegible], Mrs. R. D. Sedger, J. J. Freeman, W. S. Sims, A. M. G[illegible] and P. W. Murray.

Mr. [illegible] said he hoped the group would become [illegible] representative of the whole of Esquimalt.

"We hope it will not turn out to be something like Sidney Pickles had in Saanich. We want the association to [illegible] a matter of the [illegible] ratepayers," he said. [illegible] and get everyone out," Mr. [illegible] said "We want to [illegible] and we [illegible] this association to operate for the good of all."

OWNERS ONLY

After some discussion on eligibility, a motion restricting membership to property owners whose names appear on the voters' list was passed unanimously.

A silver collection was taken in lieu of regular membership fees. This matter will be settled permanently later.

Second meeting of the group will be held April 27.

HISTORIC MAP

The first map showing parts of Canada was made by the Spaniard Juan de la Cosa in 1500.

Konkin Says Novak Struck First In Cook Street Wounding Fracas

[illegible] Konkin, 66-year-old Russian, [illegible] with wounding John Novak, his 70-year-old friend and compatriot, with intent to murder [illegible] October in Novak's kitchen.

Testifying Thursday as a Crown witness, Novak said Konkin attacked him with a knife after he refused to discuss a "settlement" with the accused and referred Konkin to his lawyers.

Giving evidence yesterday in halting English, after refusing the aid of an interpreter, Konkin stated that while they were sitting in Novak's kitchen eating pears, Novak said: "If you don't pay to us, we pull off your skin."

PULLED KNIFE

Konkin said he took off his coat and [illegible] the two of them started to fight. Novak pulled out a penknife, stabbed him in the stomach, then [illegible] to a cabinet and grabbed a sheath knife.

Accounting for a severe cut between his thumb and forefinger, Konkin [illegible] the knife from Novak [illegible] Novak as Mrs. Novak ran into the room in response to her husband's [illegible].

Under cross-examination by Crown Prosecutor Cates Martin, K.C., Konkin said that Novak had no knife in his hand when Konkin stabbed him.

"PUSHING ME AROUND"

Asked why he didn't leave the house after wresting the knife from Novak, Konkin replied that "they were pushing me around."

Konkin said he did not see Mrs. Mary Woods, occupant of a basement suite in Novak's house, who testified Thursday that after coming [illegible].

Mrs. Woods [illegible] that Konkin was wearing his topcoat belted about him when she saw him and that after being pushed out of the house he broke the door window trying to get back in.

Konkin testified yesterday that his jacket and coat were thrown out of the house after him and that the window was broken earlier in the scuffle.

DAZED

Following the fight Konkin said he walked in a half-dazed condition to the basement of 2576 Cook Street, where police found him bleeding profusely.

Konkin testified that before police arrived he wrote two letters entered as exhibits in the case Thursday, which were found in his clothing by City Detective [illegible].

A [illegible] of the letters marked "declaration" was read out yesterday by Mr. Martin.

"Mr. [illegible] and [illegible] are a [illegible] before God," Konkin wrote. "[illegible] laws and does not hesitate to kill thousands of [illegible] in the [illegible] have destroyed (devastated) the country of innocent people.

"Novak deserved this. These are my former friends in whom I believed and helped. They forced me into this.

[illegible] Konkin committed [illegible] friends at [illegible].

BRIEF WILL

The [illegible] was a [illegible] addressed to Konkin's [illegible].

Konkin said he wrote the letters because he thought his life was [illegible] and that he might have killed Novak.

Under cross-examination by Mr. Martin he admitted that there were no marks of [illegible] but stated that bleeding from his hand had slackened by the time he wrote them.

He said he dated the will "October 7," three days prior to the fight, to avoid question as to its validity in case he died the same day.

"FRAME-UP"

Konkin termed Crown evidence [illegible] that he had attacked Novak and that he had left the [illegible] a frame-up.

At the conclusion of his evidence Mr. Justice Macfarlane asked Konkin what part of Russia he and Novak came from.

After conferring with the interpreter, Konkin replied [illegible].

"Is it common there to settle differences using a knife?" His Lordship asked.

"Sometimes," the [illegible] grizzled carpenter replied with a faint smile.

Before adjourning the trial until Monday, Mr. Justice Macfarlane observed that the principal evidence to be considered was that bearing on the fight rather than on disagreement between the two men over financial matters.

LENT KONKIN $1,000

According to evidence submitted earlier, Novak made a $1,000 loan to Konkin in 1949. Novak's son Joseph, Vancouver [illegible] court action after Konkin failed to make payment on the date agreed.

Defence counsel charged Novak's son during cross-examination with ruining the accused by forcing him to sell two houses in order to repay the loan.

[illegible]

NO CONTRACT

[illegible] Konkin admitted [illegible] wages from Novak as a [illegible]. He said he [illegible].

[illegible]

Mrs. Vigalius Dies at Sidney

Mrs. Anna Marie Vigalius, a native daughter of Victoria, died at her residence in Sidney Thursday. She was 73.

Mrs. Vigalius was the daughter of the late Mr. and Mrs. R. P. Heath, pioneer residents of Victoria and Sidney. She is survived by four sisters, Miss Helen Heath, Mrs. Maude Norris, Mrs. Alan Calvert and Mrs. Samuel Roberts, and five brothers, William, [illegible] and Henry Heath, all of North Saanich, and Carl Heath of Toronto.

Funeral services will be held [illegible] at 2 p.m. at Haywards Funeral Chapel with Rev. Roy Me[illegible] of Sidney officiating. Cremation will follow.

NORTH MARSDEN, Sussex, England (CP)—Wilfrid Hollingdale, who recently retired from his postman's job, estimated he has walked 100,000 miles in the last 30 years.

"Plain Rubbish"

Pickles Attacks Casey In Clash on Assessment

"Plain rubbish," said Central Saanich Reeve Sydney Pickles yesterday in reply to Saanich Reeve Joseph W. Casey's statement that he (Pickles) was trying to get out from under at the expense of a Saanich official.

Reeve Casey said Thursday he objected to Reeve Pickles blaming Saanich Assessor [illegible] for supplying incorrect assessment figures [illegible] did not give any figures to the school board." He said the Central Saanich reeve was trying to get out from under on his pre-election statement that taxes would not increase.

REFER TO LETTER

Said Reeve Pickles: "Reeve Casey should first refer to a February 28 letter from his municipal clerk relative to school taxes before making [illegible] statements. The Saanich [illegible] provided the school tax assessment figures to which the municipal clerk referred.

"It would be appreciated by me if Reeve Casey would kindly quote the statement with regard to increases in Central Saanich taxes. My pre-election statement was clearly and unequivocably that the municipal taxes would not go up in 1951. Actually they have been reduced. I stated at the time that school taxes over which the council has no control I would unquestionably increase. This is proving correct."

A committee of the Southern Rhodesian House of Assembly at SALISBURY yesterday [illegible] the status of that British African territory be changed to Dominion with the [illegible] being abandoned. In [illegible] the committee did not [illegible] people of Southern Rhodesia to the people of Great Britain."

Electrical Men To See Display

Nine men connected with the electrical industry in Victoria will leave for Seattle Thursday for an [illegible]-day inspection of General Electric's "More Power to America" exhibit.

The exhibit, which has traveled throughout the U.S. on a special [illegible] car diesel electric train, displays various equipment used in production, distribution and consumption of electricity.

Making the trip will be G. A. Vander [illegible] and R. G. C[illegible] of the B.C. Power Company, William [illegible] and G. F. [illegible] George [illegible] and A. W. [illegible] of Canadian General Electric and R. Haskin of the B.C. Cement Co.

Announcements

Chamber Music Recital sponsored by the Arts Centre of Greater Victoria. Artists: Mr. Charles [illegible], M.A., A.R.C.M., A.R.C.C., pianoforte; Mr. Ma[illegible] Crawford [illegible], Miss Jo[illegible] [illegible] and Mrs. [illegible] L.R.A.M., A.R.C.M., accompanist. Date, Wednesday, April [illegible], 8.15 p.m. Place, Victoria High School Auditorium. Tickets, $1[illegible] and 50 cents. Buy your tickets at Arts Centre Gallery, Munro's Library and Fletcher Brothers Music Store.

Arts Centre of Greater Victoria, Gallery at 823 Broughton Street. Current exhibit, 300 years of painting in the U.S.A. Small oils from International Business Machines permanent collection. Gallery hours, 11 to 5.30 p.m., Tuesday to Saturday. Members' annual meeting, Tuesday, April 24, 8 p.m.

Flags will be half-mast no doubt for those who didn't get in when they had the chance. When women are enlisted into the reserve there will be a waiting list a yard long of young men, and you may be on the wrong end of it. 75th Regiment Armoury, Wednesday or Friday nights.

Eat at the Cameo Cafe, where they serve tasty meals, quiet surroundings. Government inspected meats, modern sterilizing, dishwashing machine, air conditioned. Prices reasonable. Cameo Cafe, 828 Yates Street, next door to the Atlas Theatre. Now open every Sunday.

The La France Beauty Salon was not able to handle all the Thrift Book $5 coupons on firms, which expired April 1, so those holding these coupons may use same until June 1. Make appointments now. G 7443.

Best Under the Sun — Awnings made by Victoria Tent & Awning Co., 853 Balmoral Road. Phone B [illegible]. Free estimates. Great selection of materials.

A La Jolie cosmetics consultant from Seattle, formerly of Hollywood, will be at Reimers Beauty Salon from April 16 to 21. Phone E 4432.

Ladies! Every day you can get a $5 credit slip for a La France Beauty Salon permanent at Housewives' Holiday.

Rummage Sale to be held at City Market Saturday, April 14th, sponsored by the Royal Rose Chapter I.O.D.E.

Brenta Lodge Is Now Open. Spend a few days with us or take a meal in our charming marine-view dining room.

Salvage collection for Oak Bay, Shoal Bay and Uplands. We collect rags, paper, household mattresses. Phone E 3413.

Toby Jug, Elk Lake. Devonshire cream teas served daily. Reservations for tea, Tel. Colquitz 47R.

Hear Ye! With the Vibraphone Hearing Aid. No batteries, $15. 30-day trial. 114, 745 Yates. E 0223.

Rummage Sale, Saturday, 10 a.m., Hard of Hearing Hall, Chapter Y-P.E.O. Sisterhood.

The Shawnigan Beach Hotel opens for the season, Saturday, May 5.

Mimeographing, printing. Wooding, 937 Johnson Street. E 0012.

Ladies' haircutter, skillful service. Harry Firth, Esteval Avenue.

SEE THE NEW

BEATTY WASHER

Featuring the Beatty [illegible]

$169.50

MURPHY ELECTRIC

744 Yates St. Phone G [illegible]

Rich Candy, Nut Flavored

[illegible] 70¢ [illegible] Saturday 49¢ lb.

Open All Day Wednesday

Welch's Candy Shop

745 Fort Street

E 6422

FREE

[illegible] B 3434

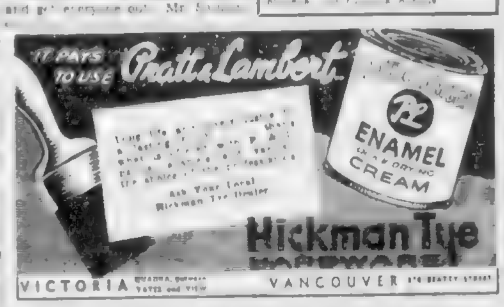

Hickman Tye Hardware

VICTORIA [illegible] VANCOUVER

MORE "CAPITAL" BARGAINS

FISH NET For Gardens

For climbing peas, protecting strawberries, etc. Several widths. Square foot 1¢

SHOVELS—Round nose, hickory handles $1.75

DRUM INCINERATORS—Each $4.00

COME ON DOWN ANYWAY

CAPITAL IRON AND METALS LTD.

1824 STORE ST. G 2434 - G 8441

FISH FERTILIZER

100% ORGANIC

ALL Fish

COMPLETELY DEODORIZED

Dog and Cat Repellent added. Use indoors or well'90 outdoors. For both acid or anti-acid plants. 1 gal. equiv. of 200 lbs. raw fish. Money back guarantee.

ASK YOUR DEALER

Manufactured by [illegible] SEATTLE, WASHINGTON

Canada Distributor

Aldridge Benson Company Ltd.

709 Dunsmuir Vancouver B.C.

RCA Victor Records

With All the Hits They're Humming

Hot Favorites (78 rpm) 95c Each

20-4007—If, Ring Ding Zoom Zoom—Perry Como With Orchestra

20-4010—Remember Me In Your Dreams, After You're Gone—The Three Suns

20-4011—Tennessee Waltz, I Haven't Been Home for Three Whole Nights—Spike Jones and His City Slickers

20-4017—Across the Wide Missouri, The Seven Wonders of the World—Hugo Winterhalter's Orchestra

20-4019—Bonaparte, When You Return—Mindy Carson

20-4018—A Penny a Kiss, In Your Arms—Dinah Shore and Tony Martin

20-4068—Peter Cottontail, Rhapsody From Hungary—Spike Jones and His City Slickers

20-4057—Sentimental Music, I Love the Way You Say Goodnight—Frankie Carle

20-4064—Tenderly, The Legend of the Glass Mountain—The Three Suns

20-4067—Slow Drive, Everytime I Fall in Love—Ralph Flanagan and Orchestra

20-4070—Oh What a Face, Southern Fried Boogie—Phil Harris

20-4077—Let Me In, Hurry Home to Me—The Fontane Sisters

21-0051—Me and My Teddy Bear, Buffalo Billy—Roy Rogers

21-0048—Chuckawalla Swing, Song of the Wagonmaster—Sons of the Pioneers

21-0099—Peter Cottontail, Easter Parade—Roy Rogers

20-1000—That Old Black Magic, Liebestraum — Spike Jones and His City Slickers

20-2707—Lazy River, God's Country—Phil Harris

20-2134—The Kid With the Rip in His Pants, Dusty—Roy Rogers

27741—The Anniversary Waltz, Sailboat in the Sky—Waltz—Wayne King and Orchestra

270-010—Clancy Lowered the Boom, The Romance of the Rose—Denis Day

Call G 0561

78 rpm, 45 rpm and 33⅓ rpm

[illegible]

Popular Hits, 78 and 45 rpm

[illegible]

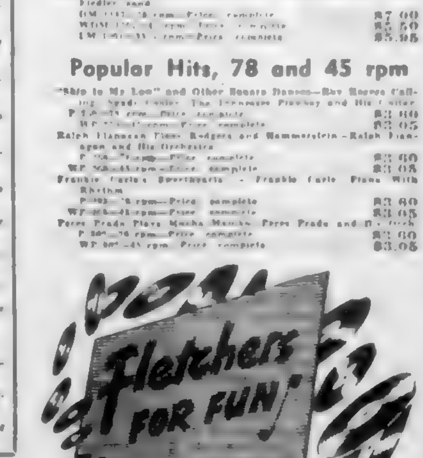

1130 Douglas

Scrap-Bound Vessels Face 1,000-Mile Tow

Red Cross Garage Fire Ruins Car

Damage Estimated at $4,000

Car Destroyed in Flaming Garage; Costly Red Cross Equipment Saved

A blaze [illegible] a garage and [illegible] a [illegible] English car at the rear of the Red Cross House, 10 Fort Street, yesterday afternoon.

Deputy Fire Chief Frank Bellers [illegible] the fire.

BURNED FAST

[illegible] phoned them too," she said.

WHEELCHAIRS BURN

[illegible]

Retired Officer Active in Politics, Brig. James Sutherland Brown Dies

RAN FOR OFFICE

One Alone Questioned

Pinball Technicality Gets Case Remanded

PLAIN CLOTHES

Johnson told the court that he had been working at the auto court only two days before the alleged offence occurred. He described how Constable Thomas entered the premises [illegible]

Accused denied to Constable Thomas the machines paid off. "That is an absolute lie," he said.

CAME OFF

[illegible] said gave him change to play the machines.

The magistrate said the officer was not an experienced policeman and "you should not use such terms because he cannot reply."

Plans Reunion In City Tonight

[illegible] presentation of a set of pipes to the Greater Victoria School Board, which sponsors a pipe band.

THE CORPORATION OF THE DISTRICT OF SAANICH

Applications are called for an engineering [illegible] to work in connection with the new sewer installation. Applicants should apply to the Municipal Engineer, Royal Oak, on or before April 23rd, stating experience, when available and salary required.

H. D. DAWSON,

Labor Groups Expect 20,000 To Sign Insurance Petition

Bad Language Brings Fine

SMALL SWIMMING CONTEST

King's College here and York, Pa., YMCA are holding an unusual swimming competition. They swim in a variety of events, and names and times are being exchanged by airmail and points will be awarded for the three fastest times in each [illegible]

30 minutes flying time to VANCOUVER by TCA
PHONE BEACON 8141

World Famous Top Mill Snuff
Available at Leading Tobacco Stores
J. & M. WILSON LIMITED
NORWICH, ENGLAND

1950 INCOME TAX RETURNS

VANCOUVER ISLAND
DENMAN ISLAND
GABRIOLA ISLAND
HORNBY ISLAND
JAMES ISLAND
KUPER ISLAND and
SALT SPRING ISLAND

1950 INCOME TAX RETURNS

NEW DISTRICT TAXATION OFFICE
LOCATED IN
THE BELMONT BUILDING
VICTORIA, B.C.

DEPARTMENT OF NATIONAL REVENUE
TAXATION DIVISION

DOWN AS AT FIGARD
Hudson's Bay Company
INCORPORATED 2ND MAY 1670

Store Hours 9 A.M. to 5 P.M. Wednesdays 9 A.M. to 1 P.M. Phone E[illegible]

BAY Re-Upholstering Special!
Prices That Save You Dollars!

149.50

35.50 89.50

Water Buffalo 6" Work Boots!

Pair 10.95

Men's Sisman Scamper Oxfords 5.95

FOR A QUALITY WHISKY
Corby's
SPECIAL SELECTED

Oil Shares Given Employees as Bonus

M.P. Declares St. Lawrence Seaway Will Cripple The Maritimes

April 14 to 21 is Clean-Up Week!

Come everybody! Join in Victoria's annual "Clean-Up, Paint Up, Plant Up" Campaign, sponsored by the Junior Chamber of Commerce. Make Victoria even more beautiful!

DOUGLAS AT FORT

Hudson's Bay Company

INCORPORATED 2 MAY 1670

Store Hours: 9 A.M. to 5 P.M.; Wednesdays 9 A.M. to 1 P.M. Phone E 7111.

9 a.m. One-Hour Specials

Personal Shopping Only!

Novelty Planter's Pottery Bowls, figurines, etc. With 1.49 and 1.89

100 Whitewood End Tables! Standard height and size. Limit, 2 each 2.59

Side Bacon 52c

Khaki Pant Sale! 3.49

Garbage Can! 4.29

Imported Bedspreads! 13.30

Regular 7c Chocolate Bars Malted milk, chocolate coated. Fresh! 5 for 14c

2 p.m. One-Hour Specials

Personal Shopping Only

Nylon Rejects Ideal for everyday wear. Assorted colors and sizes. Special, pair 69c

Rayon Knit Panties! Save! Brief style in pastels and white. Small, medium, large. Pair 59c

Skirts! Marked Down! 1.99

Women's Shoe Sale! $1

Special! Slips $1

Women's Slippers! 1.98

Men's---Young Men's Suits!

Special!

41.98

- Specially Purchased Suits!
- Gabardine! Worsted! Flannel!
- Expertly Tailored Models!

TERMS

Sport Coats! Special Price! 21.95

Men's, Young Men's Slacks! 13.98

Sturdy Aluminum Sun Cart with Canopy and Mattress!

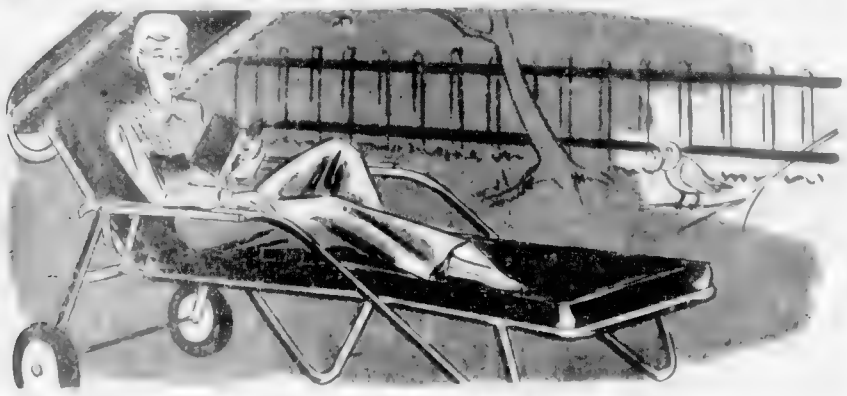

39.50

New "Harber-Lite" Chairs

"Sportsman" Chair! 12.95

See the "Champion" ric in assorted shades. Will support 500 pounds. Each 8.95

"Companion" Model desired position. Comfortable back. Each 14.95

Folding Snack Table! Ideal for beach, 2.95

Complete Sun Chairs! 8.95

Canvas Porch Chairs! 4.50

Cape Cod Chairs! A large, comfortable chair for lawn or patio. Smooth finish, ready to paint 5.95

Matching Coffee Table 4.50 — Matching Tray 1.50

Umbrella Tables base that will fit any size 24.50

29.50 — Umbrellas 9.50 to 49.50

Kroy "Cameo" Wool With Nylon

1-oz. Ball 48c

DOUGLAS AT FIRST

Hudson's Bay Company

INCORPORATED 2 MAY 1670

SPECIAL SHIRT EVENT!

9 o'Clock Specials

Personal Shopping Only on All 9 o'Clock and 2 o'Clock Specials!

Men's Furnishings! Half Price!

75¢

25¢

1.50

1.85

1.29 2.75

60 Sport shirts. Regular 3.50! Each 2.75

2 o'Clock Specials

Men's Sweat Shirts

89¢

Nylon Dress Shirts!

Men's first quality nylon and acetate shirts for cool Summer wear! Easy to wash! Quick drying! Extremely hard wearing. Little or no ironing needed. Full fitting and finely sewn with regular dress collar attached. White, blue, cream, sand. Sizes 14½ to 16½.

5.79

Nylon Diamond Anklets!

Reg. 1.95. All-nylon socks that won't shrink! They wash with ease—dry in a hurry! Long-wearing! Fast colors! What more could you ask? Colors include wine, navy, camel grey, brown and green with smart bold diamonds. Sizes 10 to 11½. Choose several pair. Pair. .....

1.39

Pure Nylon Anklets!

All nylon ankle socks with firm elastic tops! Wash easily—dry easily! Withstand strenuous wear because they're reinforced at heel and toe! Plain and striped patterns! Wine, blue, grey, brown and green. You save money on every pair at this special price! Sizes 10 to 11½. Pair

89¢

Special! Men's Smart Ties

Clearance of regular $2 and $1.50 lines! Large assortment of regular length rayon and satin ties featuring smart panel effects. Wool lined to prevent wrinkling! Polka dots and neat patterns! Blend with any clothes! Special price, each .....

79¢

Save! Briefs, Vests!

Men! Save on these fine knit cotton briefs and vests! Especially knit to fit comfortably with all elastic waistband, athletic cut! White. Small, medium and large. A fortunate purchase of higher priced lines make these each .....

59¢

Cotton T-Shirts

Here's what you want for beach and sports wear! Soft, fine cotton T-shirts with short sleeves, crewe neck! Easy to launder—iron smoothly, quickly! Fast colors in grey, green, blue and wine. Small, medium, large! Special! Each .....

89¢

BAY Men's Furnishings, Street Floor

Forecast — Warmer and Clear; Light Winds; Outlook for Monday Clear

The Daily Colonist.

THE OLDEST DAILY ON THE PACIFIC COAST—ESTABLISHED 1858

It would be serious if the money market delayed replacement of Point Ellice Bridge

NO. 105—NINETY-THIRD YEAR | VICTORIA, BRITISH COLUMBIA, SUNDAY, APRIL 15, 1951 | SEVENTY-TWO PAGES

Troops Join Battle Against Blaze Near Prospect Lake

U.N. Seeking Men For Long Struggle

By PIERRE J. HUSS

LAKE SUCCESS, N.Y., April 14 (AP)—The United States and other governments are seeking [illegible] for strengthening the United Nations [illegible] the Korean war [illegible]

MORE MEN

Spotty Enemy Resistance Meets Allied Attacks

TOKYO, April 15 (Sunday) (AP)—[illegible]

On the central front, [illegible]

Families Flee Mississippi

By CONTRIBUTING [illegible]

THE [illegible] Mississippi River [illegible] and southward [illegible] the worst [illegible]

[illegible] Wabasha and Winona, Minn., upstream from St. Paul. Farther south, at Hannibal, Mo., the Mississippi rose [illegible] 19 feet, [illegible] flood stage.

Pilot Returns to Earth, Finds Authorities Miffed

WASTED EFFORT

Slaying Marks Holdup Try

Slash Fires Break Loose, Race Over Island Areas

Hirohito Pays Call On Ousted General

[illegible] asked Japanese to the American embassy for possibly his last meeting with the man who has run his country since [illegible] surrender in 1945.

The Emperor and MacArthur

TO DEFEND VIEWS

Robber Misses $29,000

Square Mile Left Smoking After Prospect Lake Blaze

By FRANK MEADE

Racing out of control, slash fires yesterday [illegible] Vancouver Island [illegible]

[illegible] Lake area, where more than a square mile [illegible]

TIMBER THREATENED

VIEWS DIFFER

Britain, U.S. Agree on Aims

Princess Elizabeth Visits the Pope

[illegible] Princess Elizabeth [illegible] Pope Pius [illegible] Archbishop Montgomery [illegible] Queen [illegible] Princess [illegible] Duke of Edinburgh [illegible] received by the Pope [illegible] a private audience. The meeting stirred a storm of protest in predominantly Protestant Britain [illegible]

Inside Today

Page

Room Board Service Bureau 3
World News in Brief 3
Fact Marking Queen's Year 4
Canadian Senate Stands Gag Legal 11
Exclusive Chiang Kai-shek Interview 12

• • •

COLONIST TELEPHONE [illegible]
Business [illegible]
Business Notes [illegible]
Classified [illegible]
Comics 11
Crossword 8
Confession on Heater 8
Editorials 6
Entertainment Column [illegible]
Europe Today 3
Financial News 18
G. E. Martineau's Column 2
Lifes Like That 25
Lonella Parsons Column 11
Marine News 1
Obituaries 3
Radio Column 46
Radio Programs 37-38
School Page 43
Serial Story 9
Social 26 27 28 29 30
Sport 14 15 16 17
Sunrise and Sunset 10
Television 47 33
Theatres 14
Tides at Victoria 14
Tom Tucker's Column 3
Uncle Wiggily 17

P.C.'s Query Government

Surplus War Assets Resale Questioned

By TOM GREEN

Colonist Ottawa Correspondent

[illegible] questions date today to go on [illegible] the resale price was

Fine Weather Brackets Cold

By The Canadian Press

The Weather

FORECAST

[illegible]

COLONIST READINGS

	Min.	Max.
Honolulu to 10:30 p.m.	67	68

[illegible]

ALL ABOARD

By G. E. Mortimore

NEW YORK—We passed the Statue of Liberty and soon the towers of Manhattan were huge and jagged with the set morning [illegible]

[illegible] a canvas of mist. We [illegible] take it for the stage setting of some urban fantasy rather than the outline of a real city.

Part of the deck was coated with frozen sleet, and the wind made you gasp and run for cover. But the glassed in promenade decks commanded a good view of the skyscrapers and the river, where little tugs were [illegible] to help the Mary into her berth at Pier 90. It took them about half an hour of hauling and steaming to make sure her alongside.

"Should have seen them pull her in during the war," a seaman said. "They'd just turn her around and sling she was in just like that."

* * *

It took a couple of hours to get ashore. Vaccination certificates had to be examined. Every passenger had to be quizzed by United States Immigration. My turn came.

"Newspaper reporter, eh," said the immigration officer, looking at my transit visa. "What paper do you work for?"

I told him, and he registered shock, as I told him again more distinctly.

"Oh, Communist," he said with relief. "I thought you said the Daily Communist."

"Well, I said, 'I already signed a paper saying I had never been a member of any Nazi, Fascist or Communist organization.'"

"Yes," he said.

"I notice in England they don't mind Communists and Fascists. You can buy an anarchist newspaper and you can hear a Fascist speaker on the street."

"That's because England hasn't found out how dangerous these fellows are," he said.

"I've just caught at them."

"They wouldn't look at them when they're [illegible]," the immigration man said. "That Mosley is dangerous. He has some influential people behind him."

"That's all," he added. "Good luck."

* * *

We walked down the covered gang plank and [illegible] Immigration in the customs shed.

I asked I was in New York when I heard a customs inspector tell an [illegible] lawyer: "Move along there. Don't block traffic."

But there were the customs officers, and but quick and [illegible]. They took one rifle through my luggage in a superficial way, then [illegible] within a green [illegible] free to go.

[illegible] I had $1 to get to Pennsylvania Station, and the taxi fare was [illegible] be [illegible] much. [illegible] free, but I knew better than that. I had to carry my bags a [illegible] a porter.

The only way I could manage was to take them by stages, two at a time. [illegible] I asked one of the uniformed guards if it would be all right to leave the trunk and suitcase there for a moment.

"Why, what a way you do!" he said. "Anything for me? Why don't you get a porter?"

I explained that I had [illegible] a porter to get me to Pennsylvania Station.

"Oh, excuse," he grunted, giving what he fondly imagined to be an imitation of an Englishman. "Doonts are rawtha short ovah theah, aren't they?"

"What kind of language is that?" I asked him. "Brooklyn or Eastern?"

* * *

Jan was waiting for me in Montreal and he was [illegible] from Pennsylvania Station. So we shared a taxi which he insisted upon paying for. On the way, I was discussing New York traffic with the driver.

"Yeah," he said, "it's moider in dah fort."

I was able to check all baggage through to Montreal except my typewriter, which they refused to take. It cost 50 cents to have rope bound around my cases for safety.

I bought my friend coffee (20 cents) and got two packages of cigarettes (41 cents). That left me with four cents in my pocket and eight hours to spend before the train left.

[illegible] I was able to do some interpreting for Jan, not that I speak French, but I was beginning to understand his brand of broken English. I helped him with his ticket and baggage, which made me feel a little better about borrowing the money.

Then he put me further in his debt by buying me lunch. We walked about for an hour or so and I drew his attention to the [illegible] of the Empire State Building above us. He didn't [illegible]

[illegible] New York and [illegible] trip. As around the [illegible] offering double [illegible], quick photographs were [illegible] the use of an electric razor. But I didn't have a coin.

After a while one gets tired of sitting in the waiting room, reading cast-off papers and hearing the drone of the loud-speaker: "The Senator, train for Washington, leaving from track 11. West entrance for Oomfargle, Mmmmdofgeh, Glvdb, Pyfo and Washington, all aboard."

So I wandered about Manhattan with my typewriter, having no money to check it. I saw the glittering signs of Broadway, the [illegible] lettering in lights on The Times building, those giant cigarette posters which feature a man blowing real steam (for smokers out of [illegible]), Grand Central Station, the Brass Rail, New York Public Library, the fat urban pigeons hangdogging on crusts in Greeley Square and perching on the bald head of Horace Greeley's statue.

I saw Gimbel's, the big department store, open all day Sunday, and many bars also open. But looking was as far as I could go.

New York to me means sore feet, a sore arm and a feeling of frustration. I ran fairly low on money when I was here before, but not quite [illegible] low.

Enough! I had an orange for my supper in the station. I will have an apple for my breakfast in Montreal, and I will have to promise the sleeping car porter to send him a tip by mail. That should teach me to be thrifty.

CALL OUT COP—Present methods [illegible] large proportion of such prisoners of [illegible] sex offenders were [illegible] as repeaters, he said. The problem [illegible] a [illegible] here to Dante. He represents to society is not that [illegible] change of the [illegible] punishment but one of proper [illegible] Family Court. Setting a [illegible]

Gambler, Wife Indicted

Gambler Mickey Cohen, reputed kingpin of Los Angeles underworld and his wife Lavonne are shown after they surrendered in Los Angeles. Cohen on criminal conspiracy charges charging them with income tax evasion. They were released on $50,000 bond. Dapper gambler acting as his own attorney succeeded in having his bond reduced from $[illegible] after he had noted that Ralph Capone, another underworld [illegible], had been released on that bond in Chicago. Cohen is [illegible] 10 years' imprisonment and $40,000 in fines if convicted. Mrs. Cohen [illegible] $2,500 bond could get 10 years and $[illegible] in fines.

Planting Delayed

Trouble Ready to Sprout From Europe's Wet Soil

LONDON—Across the [illegible] deep in mud to [illegible] of Western Europe.

Belgian farmers [illegible] are Belgian farmers and Holland [illegible] farmers. A farmer in [illegible] Arek [illegible] and Belgian farmers [illegible] for the farmer's [illegible] and potatoes.

[illegible] of Western Europe [illegible] farmers [illegible] Deep cuts in field [illegible] which now seem [illegible] further crops, the result of wide economy.

HARDLY LET UP

[illegible] Belgian farmers [illegible] to show it is [illegible] upon to replenish [illegible] Belgian farmers [illegible]

A [illegible] wheat planting [illegible] Spring grain will prevent almost all spring planting. The [illegible] goal of 2,[illegible] acres [illegible] the place of nearly 2[illegible] acres.

Planting of potatoes, a top item in the British diet, is far behind schedule. Hands for [illegible] and sugar beets are [illegible]

MILK DOWN

Milk [illegible] off 2 [illegible] Cows are being fed by the [illegible] the need to [illegible] barn. Feed is getting [illegible] and hay [illegible] The straw is being used [illegible]

In Belgium [illegible] Minister [illegible] "[illegible]" [illegible] about the effects of Western [illegible]

In neighboring Holland the story is the same. All that [illegible] crop [illegible] Western main [illegible] 10 per cent [illegible] final.

Those three countries, with the [illegible] North Sea dividing them, are the worst hit.

But fields are wet and farmers behind schedule also in West Germany, France and Italy.

HISTORIC ORDER

Members of the Mark Twain Observer Order founded in France in 1[illegible] first appeared in Canada in 1[illegible].

Strike Back
Give to Cancer Control
Send or Mail Contributions
Victoria Campaign
H.Q. - City Hall
Contributions Received Also
AT ALL BANKS

Non-Defensible Thailand Still Under Red Threat

SINGAPORE, April 15 (Reuter)—[illegible] Far-reaching [illegible] Thailand stands out in southeast Asia as the only country not split by armed revolt. But top diplomatic and defence observers still have it on their danger list.

They see every [illegible] Communist-[illegible] in Asia should have [illegible] thousand on their [illegible] list.

A [illegible] Asia in their [illegible] would be a change of government in Thailand. Any new regime they feel would be Communist-inspired. In recent weeks reports of plots and counter-plots have become more persistent.

COUP D'ETAT ARTIST

Official quarters here feel the present Prime Minister, Field Marshal Pibul Songkram, is still the "best coup d'etat artist in the business." Pibul seized power in a bloodless coup in November, 1947, and has been barely challenged since.

Reliable reports from Bangkok, the capital, indicate there is still no strong internal opposition to him. But there always is a potential threat in Nai Pridi Phanomyong, Thailand's elder statesman.

Pridi, a left winger, was the Prime Minister uprooted by Pibul in 1947. He then disappeared and has since reported to have made a furtive visit to Peiping, Communist China's capital.

The Thai Navy is pro-Pridi but since taking over, Pibul has whittled down this force's strength.

READY FOR ANYTHING

Observers feel that Pibul, backed by the army and the martial police force, is in a position to handle almost any contingency.

Some circles express surprise that Pibul has so openly committed himself on the Western side. Thailand is traditionally neutral.

Thailand has troops with the United Nations forces in Korea. She has signed a technical aid and military aid agreement with the United States.

Pibul has restricted Communist activities but has not outlawed the party.

About 20 per cent of the population [illegible] and is [illegible]. The Chinese own 85 per cent of the vital rice mills.

In addition, Thailand is a non-defensible country. The lengthy borders are wide open to infiltration.

WALLACE JOLLY
SAYS—
[illegible]
Let's Talk This Over
WALLACE JOLLY
307 Jones Bldg., Victoria
Phone E 4136
Dominion Life Assurance Company
R. N. E. HARRIS, C.L.U.
District Manager
307 JONES BLDG., VICTORIA

ROVER
"75"
Many features of particular interest in a modern design which displays remarkable refinement on the road.
Altogether a Car of Superlative Charm
Come in and see these beautiful cars . . . drive one and you'll agree—"It's one of Britain's finest."
MASTERS MOTOR CO. LTD.
815 VIEW STREET
PHONE E 3541

Lovely Silverplate for Wedding Gifts and Showers
Complete Selection in
TEA SETS TRAYS . . .
MISCELLANEOUS PIECES
CREAMS and SUGARS
From $5.00
BUTTER DISHES
From $2.50
SALTS and PEPPERS
From $2.50
TEA STRAINERS
From $1.25
TRAYS
Large Selection of Sizes and Styles
CAKE DISHES
From $[illegible]
BUTTER KNIVES
WITH SILVER STICKS
Good Selection Sterling Silver
F. W. Francis LTD.
DIAMOND MERCHANTS
Easy Terms Deposit Balance 6 Months
1210 Douglas St.

HEAR WITH RADIOEAR
"STARLET" . . . [illegible] Radioear [illegible] in Radioear for over a quarter of a century!
"SUPER-POWER" . . . [illegible] Radioear [illegible] famous All Magnetic Hearing Aid does [illegible]
[illegible] Free Home Trial Before Purchase if Desired
VICTORIA HEARING-AID CO.
326 Pemberton Bldg., 625 Fort St. B. S. H. TYE

You Can't Afford to Take the Chance

When it comes to moving to the other end of town or to a different part of the country there's no question of taking a chance with your possessions after years of getting them together.

On the contrary, you'll be wise to do as Mr. and Mrs. Burns did, whose letter we reproduce here. At Heaney's we consider ourselves not just a firm, but rather a team of over 80 people "most anxious to help in every way." Of course, we have the equipment and the experince too, so when Moving Day comes round for you don't risk "Losing your shirt" . . . call

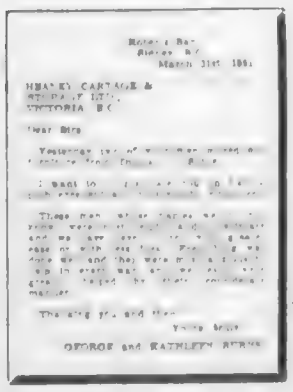

Victoria, B.C.
March 31st, 1951

HEANEY CARTAGE & STORAGE LTD.,
VICTORIA, B.C.

Dear Sirs

[illegible]

GEORGE and KATHLEEN BURNS

HEANEY'S
Careful Since 1890

ACT NOW!
OIL-BURNING RANGES
WITH THE FAMOUS CYCLOS BURNERS
AT THE OLD PRICES
$245 $276 $339
These prices include complete installation and the guarantee of a Standard Oil Contract
★ WE SELL ★ WE INSTALL ★ WE SERVICE
CALL, WRITE OR PHONE
C. J. McDOWELL
Plumbing and Heating Ltd.
1000 DOUGLAS STREET Phone Empire 4138

No Crossed Wires Here

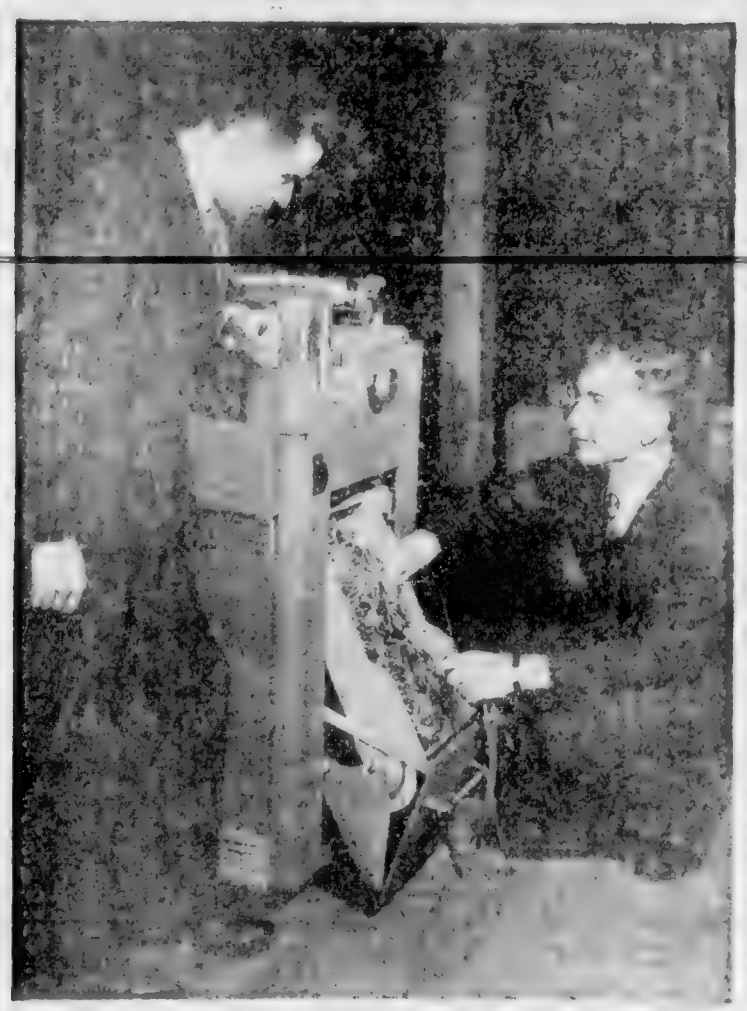

Intricate wires connected to operate electronic statistical machine are shown with data from Canada's first census to be taken in this year. Each punch card has holes in different locations. The punch cards are fed into the machine for Canadian home counters.

Canada's Streamlined Census Vast Experiment in Electronics

OTTAWA, April 14 (CP)—Canada's 1951 census will be a vast experiment in electronics.

[illegible]

All this quicker than you can snap your fingers

DONE IN SECONDS

[illegible]

REMEMBER OR TELL

[illegible]

ELECTRONIC GENIUS

[illegible]

ASK ANOTHER

[illegible]

MOSTLY IN CANADA

[illegible]

Oddities

FOREST GROVE, April 14 [illegible]

OMAHA, April 14 (INS)—State Liquor Agent Albert Marrow drank a bottle of 15-day-old state beer today but then lost his case in Omaha police court because he had swallowed his evidence.

Marrow was attempting to convict a bartender of selling beer to a minor. He drank the beer to convince Judge Dennis O'Brien that it was beer.

Judge O'Brien dismissed the case ruling that Marrow's contention the bottle contained beer was "purely a conclusion of the witness."

ORLANDO, Fla., April 14 [illegible]

Communists Wipe Out Independent Peasants

—EUROPE TODAY—

By KINGSBURY SMITH

PARIS, April 14 [illegible] A ruthless campaign of forcing independent peasants to collaborate with the Communist regimes has reduced to insignificance the peasant class in the Soviet satellite countries, Western diplomats report.

[illegible]

Tariff Talks Nearing End At Torquay

TORQUAY, England, April 15 (Reuters)—Fifteen [illegible] from 45 countries representing [illegible] per cent of the world's trade are nearing the end of their six-month international tariffs wrangle at this coast resort.

The final act of the Torquay conference [illegible] April 21. [illegible]

Bevin's Death Shocks Britons As Heart Attack Proves Fatal

LONDON, April 14 [illegible] Ernest Bevin died in [illegible] of a heart attack [illegible] than a month after being [illegible] as Britain's Foreign Secretary. He was 70.

[illegible]

ERNEST BEVIN

He was [illegible] at the Foreign Office as Herbert Morrison [illegible]

COST OF LIVING UP!

All the More Reason for Keeping Motoring Costs Down

[illegible] the "LIBERTAN" [illegible] and see how you can save money without making sacrifices.

JAMESON MOTORS, LTD.

740 Broughton St. G 8353

Just Down From the Royal Theatre

Plague of all living things

[illegible]

McGill & Orme LIMITED PRESCRIPTION CHEMISTS

607 Fort at Broad G 1196 — 1201 Douglas at View G 2222

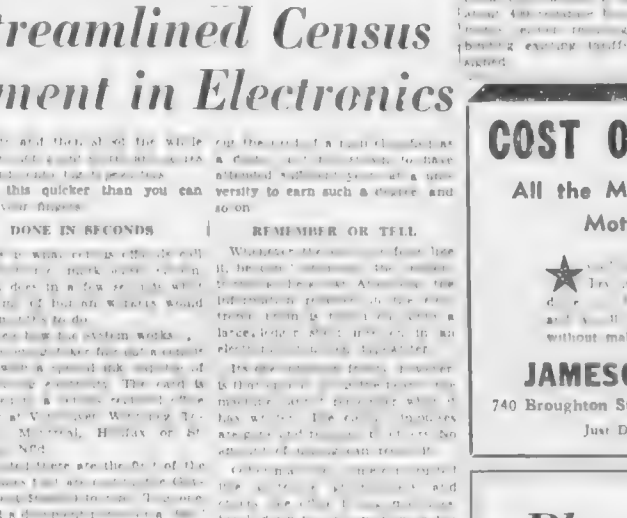

The Smaller Chapel for Private Funerals

To Those Who Prefer a Private Funeral

"There are many families today who prefer a Private service during time of sorrow, and all wishes for this preference will be fulfilled."

To those who prefer this privacy, the above picture shows Hayward's smaller chapel and one of several altar arrangements, where complete privacy is assured.

HAYWARD'S B.C. FUNERAL CO. LTD. ESTABLISHED 1867

VICTORIA'S PIONEER ADVISERS AND DIRECTORS OF FUNERAL SERVICE . . . 84 YEARS OF CONTINUOUS SERVICE BY THE HAYWARD FAMILY.

734 BROUGHTON ST. • • COMPLETE PARKING FACILITIES • • PHONE E 3614

GLASSES

For All the Family Duplicated In Any Style

Specializing in Filling Doctor's Prescriptions

Broken Lenses Frames Replaced

Maycock Optical

Quick and Accurate Service

Upstairs—1216 Broad G 7651

More important than ever is the

THREE-PIECE

SUIT

So smartly versatile, this year it's an essential in milady's wardrobe. Right now we present an exciting showing of new styles and fashions in three-piece suits, with full length and three-quarter coats, some matching, some contrasting with the jacket and skirt. New lovely weaves, new enchanting shades, they'll prove just what you want for Spring smartness.

Malleks

1212 DOUGLAS

UNPAINTED FURNITURE

Paint it yourself and save!

On our top floor you'll find a special [illegible] Whitewood Furniture [illegible] . . . perfect pieces, ready for you to finish as you wish. See them now!

[illegible] FOUR-DRAWER CHEST POSTER [illegible] 12.75	[illegible] FOUR-DRAWER CHEST POSTER Value [illegible] 19.90
SIX-DRAWER MR. AND MRS. TWIN CHEST 23.90	MEDICINE CABINET with [illegible] 5.95
MAGAZINE RACK [illegible] wood. A [illegible] 2.25	KIDNEY DRESSER with [illegible] Only 10.25

Whitewood Furniture for the Kitchen

DROP-LEAF TABLE [illegible]	12.50
GATE-LEG TABLE [illegible]	14.75
[illegible] EXTENSION TABLE in [illegible]	19.95
UNFINISHED DINETTE CHAIRS, [illegible]	2.95

KIDNEY DRESSER [illegible] 15.50	[illegible] DESK with [illegible] 22.95
BEDROOM BENCH 2.25	TWO-TIER BED 18.95
HANGING CUPBOARD [illegible] 26.95	WHITEWOOD BUNKS [illegible] 36.50

Use Your O.B.A.

Only ONE SIXTH DOWN when you use your O.B.A. NO DOWN PAYMENTS if you are adding these items to a present Open Budget Account

RIGHT THROUGH YATES TO VIEW

Phone B 5111

Standard FURNITURE DERRYS OF VICTORIA

1858 The Daily Colonist 1951

[illegible] INDEPENDENT NEWSPAPER THE ORGAN OF [illegible] CLIQUE [illegible] PARTY

Victoria Owned and Operated

The Colonist Printing and Publishing Company Limited Liability
1211 Broad Street, Victoria, B.C.

Subscription Rates: By city carrier $1.25 per month. By mail: [illegible] per year. [illegible]

SUNDAY, APRIL 15, [illegible]

Mr. Turnbull Should Prove His Charge

A CANADIAN Press report from Vancouver quotes Health Minister Turnbull as stating that the doctors and "some others," whom he did not identify, are "definitely trying to sabotage" the British Columbia hospital insurance scheme. His allegation was made as a reply to complaints of serious hospital bed shortages in Vancouver, to which a woman's loss of her first child had been attributed.

That is a serious charge for a minister of the Crown to make against a profession in general. Yet if Mr. Turnbull was reported correctly he was very positive about it. Previously there had [illegible] Cabinet ministers and others in authority that the doctors, and some of the [illegible] as well, were not co-operating as fully as they might. "Sabotage" is a much stronger word to use.

If Mr. Turnbull is convinced that a deliberate effort is being made to wreck the scheme, the question at once arises: What is the Government doing or going to do about it? Having said so much, the minister can't just let it go at that. This calls for an investigation, either to disprove the minister's allegation or, if it should be sustained, bring about corrective measures.

It Isn't the Showy Qualities That Count

SHOWMANSHIP may dress a circus, but it does not make the show. Offstage, when the lights are out, it is the work of patient, loyal people which builds the success of the enterprise. It is much the same in real life. The showy individuals may attract the eye, but the real work will be done by the plain Johns and honest Marys of ordinary, everyday life. Most lives are lived off-stage and not on. For few indeed do the footlights glitter, even momentarily. Yet it is the honest labor of quiet individuals that [illegible] the real work of the world and gives man whatever progress he has known throughout the centuries. Canada is rich in that, having relatively few showy people, she is served by countless numbers of those who will stick to a job until it is done.

A latter-day age has come to put undue emphasis upon showmanship, sometimes forgetting the basis upon which it is reared. Whether in real life or on the stage, a vast deal of preparation goes into the simplest effects that appear in the finished piece. This nation would not have the stature that it has, would not hold the high place that it does in the councils of the nations, were it not for the sturdy work of the vast majority of its citizens. They may disagree at home as to the best means of doing this or that, but facing the world they have always presented a united front. It is for that reason that extremes of thought or conduct have seldom made any headway in Canada. Because of that, too, Canadians have kept most of the world's itchy "isms" at arms length. Ideologically at least this nation will never be defeated from within because the basic thinking of its people is fundamentally and humanly sound.

So long as there is in Canada an inherent respect for those laws which give all men freedom, with excessive privilege to none, that will be so. In good times or bad this nation is a force to be reckoned with by virtue of this quiet, individual loyalty and strength.

Well Done, Victoria Cougars!

JUBILATION reigns in Victoria this week-end over the brilliant success of the Cougars in winning the Pacific Coast Hockey League championship—a performance all the more meritorious because of the severe handicap of a poor showing at the start of the season. The Cougars' victory was the reward of determined, youthful enthusiasm which, though it put players into the penalty box a little too often perhaps, was not marked by the roughness that is damaging the name of sport in other places on the continent.

Mayor George spoke for all Victoria at the end of the game when he said: "We're very proud of the Cougars." The city is equally proud of the team's owner, Mr. Lester Patrick, doyen of ice hockey in North America, for whom the win was a personal triumph, recalling the day 26 years ago when his Cougars brought the Stanley Cup to Victoria as the champions of all Canada.

Are the People They Serve Not Honest Too?

MANY and varied were the arguments put forth last week by Coalition members rising like automatons to defend the Government from its critics. Quite the most ingenuous, surely, was that of the member for Kamloops, who was reported as saying that people should be proud to be served by a Government which has remained free from suspicion of corruption. This is a new and unique thought.

For one thing, it places an indelicately low estimate on ordinary public morals, as though to say there is something unusual about the personal integrity of the present Cabinet. Perhaps there is, and the member's statement may be an admission that corruption previously existed in British Columbia Government circles, but what should be strange about honesty in government? Should it not be taken for granted that ministers of the Crown are free from suspicion of wrong-doing? Certainly the electors who put the present incumbents into office assumed without question this would be the case, [illegible] no special halo need be fashioned for what is a common virtue.

Imagine an employer receiving a round-robin from his staff telling him he should be proud to be served by individuals free from any suspicion of embezzlement? This can scarcely be imagined, yet if it happened it would be analogous to the statement of the Kamloops member and equally bizarre. In Canada there should be no need to laud the incorruptibility of any government. Honesty should be so cardinal a principle that reference to it should be superfluous.

Letters and Excerpts

Letters to the editor on any topic of genuine interest are welcome if they are brief, accurate [illegible] fair. No letter will be inserted in whole or in part except over the proper signature and address of the writer. Unsolicited correspondence cannot be returned.

NATIONALIZATION

Sir,—It is [illegible] and amusing to see the British Labor Government protesting to the Iranian Government re the Iranian nationalization of the Anglo-Iranian Oil Company.

To date, the British Labor Government has nationalized so many things that to make the above protest must, to say the least, be embarrassing.

FRANK H. PARTRIDGE

151 Beach Drive, Victoria, B.C.

HOSPITAL INSURANCE

Sir,—In British Columbia poor persons are compelled to pay as much as rich persons for hospital insurance, though they do not get as much service.

When ill a poor person who cannot afford a doctor gets no hospital service, while a rich person, who can afford a doctor, gets hospital service for which the poor have paid.

L. BROWN

812 Simcoe Street, Victoria, B.C.

WHEAT BONUS

Sir,—The third editorial in a recent issue deals with $65,000,000 being paid by the Dominion Government. You take great exception to this payment, and I have seen similar references which your paper made previously.

Apparently you are not familiar with the fact that the prairie wheat farmer was penalized to the extent of $600,000,000 loss through the British contract. In addition, the prairie farmer was forced to accept only .77 cents per bushel for 60,000,000 bushels of wheat per year which was milled for Canadian consumption, which was a direct benefit to all Canadian [illegible] in the form of low-priced bread, at the expense of the Canadian wheat farmer. Therefore, [illegible] small remuneration of $65,000,000 is only a small portion of what the Canadian public gained on these losses of the wheat farmer, besides the loss sustained through the British contract.

Therefore, I would suggest you revise your attitude with reference to this small amount in the way of remuneration to the prairie wheat farmer.

HARRY F. HICKS

1710 Douglas Street, Victoria, B.C.

THE NUMBER SYSTEM

Sir,—As a deputy returning officer who has acted on a number of elections where the proportional voting system was used, I would say that the name appearing at the head of the ballot has considerable monopoly in comparison with the last name.

In either the "X" or the number system there is always a certain class which makes no distinction in names and marks the first name at the head of the ballot. Therefore they will mark their ballots 1-2-3-4 [illegible]. In the alphabetical system [illegible] A-B-C [illegible] have a monopoly.

Among the educated class this is by far the fairest system, and the transferable system also has a good point, as the voter is sure his vote will count for a candidate of his choice.

M. R. CUREMON

2814 Rock Bay Avenue, Victoria, B.C.

All Is Well

Whate'er you dream, with doubt possest,
Keep, keep it snug within your breast,
And lay you down and take your rest;
Forget in sleep the doubt and pain,
And when you wake, to work again.
The wind it blows, the vessel goes,
And where and whither, no one knows.
'Twill all be well: no need to care;
Though how it will, and when, and where,
We cannot see, and can't declare.
In spite of dreams, in spite of thought,
'Tis not in vain, and not for nought,
The wind it blows, the ship it goes,
Though where and whither, no one knows.

[illegible]

Self-love never dies. —VOLTAIRE

Spring in Britain . . . —By GILES

"Here comes Sis's young man on a LOVELY NEW MOTOR-BIKE!"

Thinking Aloud

"[illegible] of shoes—and ships—and sealing wax—of cabbages and kings."

By TOM TAYLOR

MR. Winch, I see, that is, the elder of the Mr. Winches, has come out in favor of legislation that would outlaw the practice of tipping.

Hear, hear.

I applaud the idea with some trepidation of course, since many people know where I was born and are apt to retort [illegible] would.

Ah well, let them. Such illusions should not be destroyed, they add spice to life.

So, I suppose, does tipping in a way. If you are working on a basis that requires a gratuity to make your take-home pay of respectable proportions, then obviously a tip adds zest to your day.

As some employers know only too well.

Mr. Winch's views on tipping are quite strong. He says the practice is degrading, demoralizing and insulting.

He's not far wrong.

* * *

When I was an office boy, I'll admit, I thought tips a wonderful idea. I had a boss who each time he sent me on a private errand gave me a sixpence, which I accepted with great aplomb. I was quite upset when he shot himself and the "tanners" stopped flowing.

But among grown-ups tipping I think is sort of [illegible].

Really it's a bribe. It's a backhander proffered to get something extra in the way of service above and beyond the call of duty. At least it [illegible] have been, when the practice first started.

There's a story that the word "tip" is the sense of a gratuity stemmed from boxes kept in old English inns and coffeehouses and marked "To Insure Promptness" or "To Insure Prompt Service," the phrase gradually being abbreviated to the initials. The Oxford Dictionary frowns on this derivation and this kind of "tip" probably comes from an old English verb "to tip," meaning "to give."

* * *

In the beginning likely enough, the tip would be given in advance, as a bribe for services yet to be rendered. Now mostly it's given afterwards, as a reward.

And why should there be need of a reward for something which is in fact already paid for?

It's all topsy-turvy anyway this tipping business.

You would never dream of tipping the clerk who sold you a railroad ticket, would you? He'd be insulted. Then why should you have to tip the railroad steward who waits on you in the diner? Maybe he wouldn't be insulted, but he should be.

Tipping implies a social division, [illegible] making a menial out of the recipient, although I grant you this aspect of the habit doesn't apply in all cases.

In fact, sometimes the person who does the tipping is in more need of a financial boost than the person who gets the tip, which helps to indicate the absurdity of the practice.

But if all work is honest, and the laborer is worthy of his hire, as he generally is, then the charge made for its performance should cover everything.

I don't expect, though, that Mr. Winch will have his wish gratified. The problem has grown tricky because tipping is now so ingrained a habit everywhere.

But it's a blessed nuisance apart altogether from the ethics of the proposition. And too often the worry is not that you'll tip too much but that you won't make the gratuity big enough.

* * *

There is one gratuity however that can be given with good heart. That is to the "Conquer Cancer" campaign now under way. A donation to this fund is the kind of tip that's beyond taste.

Jottings From Britain

By H. J. J. SARGINT
North American Newspaper Alliance

LONDON.—There have been new and somewhat persistent rumors about the health of King George, but this correspondent has excellent authority for saying that these reports are entirely without foundation.

[illegible] the King and the Queen and Princess Margaret [illegible] Kingsway Park [illegible] and watched the [illegible] for a [illegible]. A [illegible] at Windsor Castle the King went through the long and tiring ceremony of [illegible] new colors to [illegible] of the Coldstream Guards, and only those who have witnessed or taken part in such a function can realize what a tiring job it is. Further, the Royal tour of Lancashire which had been [illegible] owing to the King's [illegible] going to be carried out according to the program.

At Windsor the King has been [illegible] in all kinds of [illegible] for [illegible] home farm and the [illegible] for the R[illegible]."

* * *

P[illegible] will open the 11th Antique Dealers' Fair at Grosvenor House, Park Lane, on June 6. As usual there will be [illegible] loans from the Royal [illegible], particularly from the collection of Queen Mary, who has greater [illegible] of antiques than any other member of the Royal Family. It is often said by antique dealers [illegible] that Queen Mary's knowledge of the trade far surpasses that of most people in the business.

It is expected that the [illegible] 14,000,000 and all the objects [illegible] be for sale with the exception of the Royal loans. Each [illegible] have been made before the year 1830.

The exhibits [illegible] Sheffield plate, fine old [illegible] miniatures and [illegible] embroidered fabrics, jade and precious stones, porcelain and pottery and ivories and other objects of art. Among the books in the exhibition will be "A Memoir of the Canals of New York," which was published in New York in 1825 and is in a rare American binding.

* * *

Animals which travel by air are to have their own reception centre and hospital at London Airport, the first of its kind in the world. One in every [illegible] air passengers nowadays is an animal. More than 17,000 [illegible] tigers and Pekinese dogs pass through London every year.

[illegible] the Royal Society for the Prevention of Cruelty to Animals to establish a centre to promote the animals' welfare. This will be in charge of a resident staff and will offer a 24-hour service. Quarantine kennels for dogs and other animals susceptible to rabies will be provided and there will be exercise runs and loose boxes for horses and some of the larger animals.

I [illegible] that most animals travel far better than human beings. Dogs do not appear to suffer from air sickness though they are very susceptible to hysteria. All species stand pressure up to 25,000 feet, though human beings need oxygen above an altitude of about 15,000 feet. The majority of animals stand cold very well.

* * *

The Left Wing weekly magazine Tribune, of which Jennie Lee, wife of Labor Minister Aneurin Bevan, is a director, has published a pamphlet entitled "Fair Shares for the Rich" putting forth the case for a capital levy which may perhaps foreshadow the sort of legislation that may be passed in this country should Bevan ever become Prime Minister, as he hopes to be.

The proposal is that the first £20,000 of an individual's capital should be exempt, the second £10,000 [illegible] to £30,000 should suffer a levy of 50 per cent. From £30,000 to £50,000 the levy should be 75 per cent and from £50,000 to £100,000 90 per cent. Everything above £100,000 would be subject to a levy of 95 to 100 per cent.

As usual with these plans, those who drafted the proposals [illegible] to forget that [illegible] and the question which the pamphlet has not solved is how to transfer the value of vast landed estates, house property, art treasures, etc., to the Treasury.

The Packsack

By GREGORY CLARK

TEENISM is a word that may already have been invented, though I have never seen it. If not, I hereby invent it to serve along with such words as modernism, realism, nudism, fascism, as a quick way to present an idea.

Teenism has always been a human problem. It is as old as the human family. [illegible]

[illegible] In the past [illegible] has been [illegible] be called the [illegible] of women a few [illegible]

[illegible] to [illegible] who have gone [illegible]. In every community now there is a [illegible] among the young which has got out of hand and constitutes a public nuisance if not a [illegible].

The blame for teenism has been variously put upon the home, the [illegible] the magazines and the newspapers. As a matter of fact, [illegible] the [illegible] of the [illegible] manufacturing and [illegible] is always searching for new and wider markets. There can never be enough people to consume what the industry can provide. Here were [illegible] to be [illegible]. What more natural [illegible] accept them as [illegible].

A [illegible] clothing, [illegible] from breakfast to shoes, is the [illegible] comes to mind. But there [illegible] industry in the [illegible] that has [illegible] the past ten years from the [illegible] of selling down [illegible] market. A[illegible] apparently to stay.

The [illegible] of teenism, therefore, [illegible] industry's lap. The [illegible] can study it, of course, while [illegible] there.

[illegible]

Victoria in Beard and Crinoline

From Files of The Daily British [illegible] 1864

By G. E. MORTIMORE

"THE day is now happily gone when illegal measures could be resorted to for the purpose of putting men in the Legislature against the wishes of the people, and the day we think is also gone when members can fly in the face of public opinion and of right with impunity."

Does that sound familiar? It's 87 years old.

Vancouver Island's Legislature had turned down a bill to form a water system for Victoria. The Colonist cried out bitterly against the decision and called upon Governor Kennedy to dissolve the House because it no longer had the people's confidence.

"The Water Works Bill has [illegible] been thrown out of committee. The ponderous wisdom of a majority of seven has decided that public enterprise should be discouraged. The exalted principles of a few patriotic members have sent forth the edict that Victoria [illegible] pay dear for its [illegible].

"We expected nothing else from the character of the legislative sages. We more than half predicted the result a few days ago. Our disappointment is therefore by no means serious. It might [illegible] been had these men [illegible] the shadow of liberality or [illegible].

"The great bulk of the members who at present comprise the Assembly have forfeited long since the confidence of the public. They have destroyed every measure that was likely to effect good, and they have never shown in their speeches or their acts the capacity to originate anything.

"The country has had enough of them, and Governor Kennedy could not confer a greater favor on the people than by sending these men back to the privacy from which Nature never intended them to stray.

"A public meeting will doubtless be held to express the indignation of the people, and to take steps to show that even a Parliamentary Committee, when acting contrary to public interest, can be made amenable to that tribunal before which the members may have to come sooner than they expect."

Other committees of the House had accomplished even less. The Colonist said: "Education has [illegible] been persistently ignored throughout the five years of the colony's civilized existence. The Incorporation Bill, which has been such a perfect muddle from beginning to end, is like to prove useless."

"Every question of grave public importance has been dealt with in the most imbecile manner. It is therefore [illegible] of all British subjects in the place to come forward and request His Excellency to dissolve the House."

Fun, Fact and Fiction

A [illegible] expert on the subject comes to America to study [illegible] bogs—the first such survey, we believe, since the [illegible] the swamplands [illegible].

* * *

Cars on a certain stretch of highway in Maine give the illusion of rolling downhill when actually they are climbing—a familiar experience to anyone who reads Ottawa's statements on prices.

* * *

[illegible] refuse to [illegible] than the $500 class.

* * *

The [illegible] Korea's 38th parallel [illegible] and unknown [illegible] the region has a number of [illegible].

* * *

Even the rainmakers of the United States now have a national society; and if shop talk is barred how does a conversation get under way?

* * *

"I really can't say anything," the busy housewife told the B.B.C. inquirer. "I have hardly any time to listen to the wireless."

"But have you any criticisms to make of the items you do listen to?" he asked.

"No."

"You do not feel they could be improved in any way?"

"No."

"Could you tell me what you do listen to?"

"Chiefly the time-signals."

Visitor Says Movies Continually Improving

THE ENTERTAINMENT WORLD

By RON BAIRD

[illegible]

STARTED IN AISLE

[illegible]

INTO GOODIES

[illegible]

PUBLICITY TUNE

[illegible]

CLIMATE COMPETES

[illegible]

LAUGHTON COMING

[illegible]

COWBOY BAND

[illegible]

SAD SACK

[illegible]

Recaptured

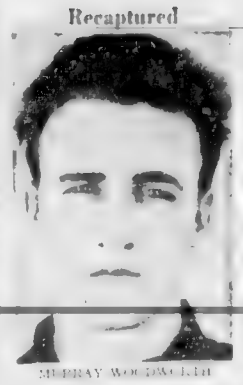

MURRAY WOODWARD

RUSSEL A PARKER

These are two of 12 prisoners who escaped from Burnaby Hospital Farm near Saskatoon [illegible] last week. All were recaptured. Woodward, Parker and three other prisoners were found in [illegible] and several miles from the farm yesterday, after two days of freedom.

AMOS GANAM

[illegible]

Police Action Likely In Forged Will Case

VANCOUVER, April 14 (CP) — Police action is possible in the fraudulent $900,000 will case of late owner James Thomson it was reported today.

Chief Justice Wendell B. Parker ruled the will had been forged by taking two pieces [illegible]. He said the signatures of Thomson and witnesses had been forged.

It left the bulk of the estate to [illegible] Thomson, whose father was a lifelong friend of Thomson. His share was first estimated at $900,000.

The father, Angus Campbell and Charles E. Smith, a [illegible] were sentenced [illegible] of the alleged will. Both have since died.

NOW $500,000

The estate, it was estimated, now has dwindled to $500,000. [illegible] $500,000.

Under the [illegible] an aged [illegible] will share in the estate.

The major beneficiary will be 74-year-old Mrs Margaret Moir, a first cousin of Thomson who will receive $200,000 from the net estate.

[illegible] Raymond W. Wilson, Mrs Margaret V. Pearce, Mrs E. M. Thomson, Mr. Alan Evans and [illegible] will receive $[illegible]. They are the children of Mrs Moir, [illegible] Mr. Alan, Jack Thomson and Wilson.

Police [illegible] said they [illegible] Mrs. Moir [illegible] of the estate [illegible].

Money [illegible] will [illegible] be our duty to carry out routine police investigations.

Mrs. Anne Evans has called for an investigation.

I think there should be an investigation. After all, if they had [illegible] it would have amounted to a [illegible] dollar robbery.

EMPLOYEES NAMED

[illegible] Carolina, were [illegible] of Thomson and executors of [illegible].

[illegible] Justice Parker expressed the proof the [illegible] signature [illegible] Thomson [illegible] Hotel.

Angus Campbell [illegible] proceedings to prove the will in [illegible] later withdrew from the case [illegible] between the [illegible] and Harper.

FUNERAL NOTICE

[illegible]

Churches In Britain Fight Reds

LONDON, April 14 (AP) — Britain's Churches, toughened by 17 troubled centuries, is holding its ground in the face of indifference and crushing conditions, but the Reds have churchmen worried.

Britain's Communist party is numerically weak, about 40,000 in a population of [illegible]. But church leaders call its atheistic appeal a standing challenge to their faith.

Churches are fighting back in several ways by [illegible] students [illegible] and [illegible] for membership in the [illegible] and areas.

Said a Church of England spokesman:

"Widespread indifference and the complete [illegible] from [illegible] and [illegible] are [illegible] to [illegible] the church of [illegible] while filling another [illegible].

Both the Church of England and the Methodist Church are putting on campaigns to convince the men and women in [illegible]. Methodist [illegible] are training [illegible] Methodist Church [illegible].

The Methodists have set up several [illegible] in certain areas. In apartment houses in the London area, Methodist lay workers [illegible] and a hand where [illegible] marriages [illegible].

[illegible] Business Committee [illegible] Church of England [illegible] Archbishop of York recently said there should be no fear or hesitation on the part of the Christian church when challenged by atheistic Communism.

Reds Use Radio by Wire To Muffle West's Voice

VIENNA, April 14 (AP) — [illegible] are jamming the Western radio broadcasts by wire, [illegible] ting to Western broadcasts.

Radio by wire is the latest attempt of the Red Government in Hungary, Rumania and Bulgaria to muffle the Voice of America, Radio Free Europe and the BBC.

[illegible] ting a radio, you rent a microphone.

MANY CENTRAL POINTS

[illegible] Western radio experts in Vienna said the big Communist [illegible] to install [illegible] by wire against [illegible] was due to the effectiveness of the BBC, the Voice of America, and other Western programs beamed to Communist Europe.

Western [illegible] Hungary [illegible] radio [illegible] to [illegible] the [illegible] back [illegible] to [illegible] the [illegible] programs.

Brindle Urges Fire Hazards Be Removed

[illegible]

Meeting Set Tuesday For New Imperial Club

A meeting of a new Imperial [illegible] Club will be held at 8 p.m. [illegible] at 1001 Belmont Street.

VICTORIA HORTICULTURAL SOCIETY

Presents Our Annual

SPRING FLOWER SHOW

April 27 - - April 28

ADMISSION 25c — CHILDREN 10c

ENTRIES INVITED - CATALOGUES FREE

[illegible]

MORE PEOPLE BUY CHEVROLET THAN ANY OTHER CAR

In Victoria Too

WILSON MOTORS Ltd.

IT IS WISE TO TAKE CARE OF YOUR EYES

G. H. E. GREEN

B.Sc., M.A., D.Paed.

OPTOMETRIST

770 FORT STREET PHONE BEACON 7512

Wouldn't You Know It!

They're at Eddy's

DRESSES

Traveler's Samples

and they're 20% OFF

USE YOUR PLAN-A-COUNT

Take this free and easy way to pay.

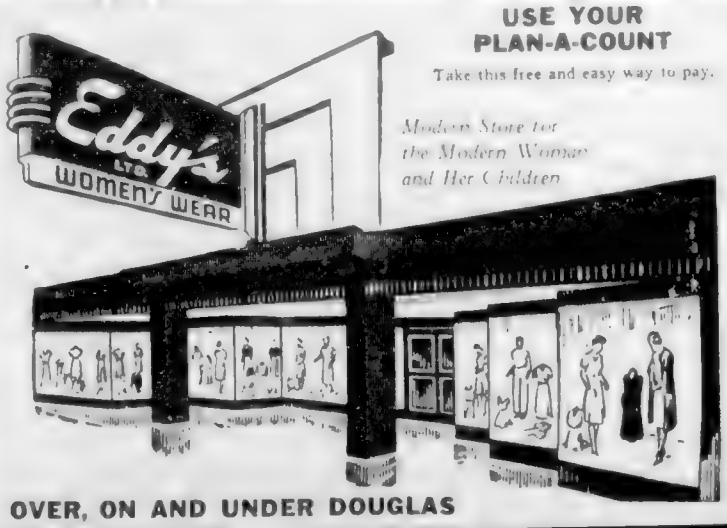

Modern Store for the Modern Woman and Her Children

OVER, ON AND UNDER DOUGLAS

YOU, TOO, CAN HAVE

LOW COST

AUTOMATIC HEATING

with a

FAIRBANKS-MORSE

Automatic COAL STOKER

because

1. You burn lower-priced bituminous coal and the stoker extracts all the heat units from it.

2. Automatic controls regulate the flow of coal to the firebed only when it is needed . . . there is no waste.

TWO EFFICIENT DOMESTIC MODELS

Model "Z" For medium size and larger homes. Beautiful maroon and cream finish. Equipped with many exclusive features for efficiency and economy. In capacities of 30 and 40 lbs. of coal per hour.

Model B-15 Specially designed to give automatic heating to small homes and cottages. Attractively finished in red and bronze. Has all the economy and comfort-giving features of the larger models.

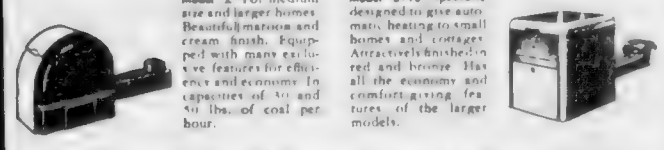

Fairbanks-Morse Automatic Coal Stokers are also available in Commercial and Industrial Models for Apartment Houses, Churches, Schools, Office Buildings, Industrial Plants etc.

Not only can you cut your fuel bills but a Fairbanks-Morse Coal Stoker gives you all the added advantages of automatic heating: furnace tending cut to a minimum, even heating, heat by thermostat control, no more running up and down stairs. There are no expensive extras to buy with a Fairbanks-Morse Stoker and it can be easily and quickly installed in your present furnace. And what is very important: it's made by a Company with 12[illegible] years experience; parts and service will ALWAYS be available. Get full details NOW!

AUTHORIZED DISTRIBUTORS SALES AND SERVICE

INSTALL A COAL STOKER NOW- And Get 100 Value for Your Fuel Dollar!

A COMPLETE COAL HEATING SERVICE

VICTORIA WOOD AND COAL COMPANY LIMITED

G 2441 217 PEMBERTON BUILDING 625 FORT STREET G 1722

LITTLE & TAYLOR

Registered Jewellers, American Gem Society

1209 DOUGLAS ST. (Sutland Bldg.) [illegible] G 5612

J. J. Marshall Limited and Their Many Dependable Dealers Take Pleasure in...

Plenty to crow about this year!

ANNOUNCING THE NEW SERVEL

You've gotta see it 'cause you cant hear it!

as they are ahead of the old icebox!

-as far ahead of other refrigerators

Lookee! A huge frozen food locker!

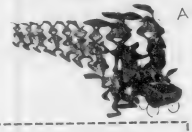

A size to fit every family and every kitchen!

Stays silent— Never makes a peep!

Has world's longest refrigerator Guarantee... 10 full years!

Like magic— Bigger inside! Smaller outside!

It's marvelous!

It's motorless!

Imagine! No moving parts to monkey with!

It's modern through and through!

See It at Your Favorite Dealers

VICTORIA—
Hudson's Bay Company, 1101 Douglas St. Empire 7111
Macdonald's Limited, 1101 Yates St. Empire 5[illegible]
C. J. McDowell's Plumbing and Heating Limited, 2000 Douglas St. Empire 4146
Standard Furniture Co., 727 Yates St. Empire 5011
Victoria Service Centre, 621 Courtenay St. Empire 1[illegible]
Greene's Electric Appliances, 1[illegible] Blanshard Road Empire 4951
McLorn Appliances, 941 Yates St. Empire 2[illegible]
Rockgas Company (Vancouver) Ltd., 1[illegible] Douglas St. Empire 5012

VANCOUVER—
Belmont Furniture Co., 1016 Granville St. Mar. 1[illegible]
Bragg's Limited, 2434 East Hastings St. Hy 1900
Dumont Electric, 1034 Granville St. Mar. 7[illegible]
T. Eaton Co.—B.C.) Ltd., 319 West Hastings St. Mar. 7112
Hoopes's Furniture & Appliances, 2088 East Hastings St. Gen. 2138
Hudson's Bay Company, Granville and Georgia Sts. Pa. 5211
Kerrisdale Refrigeration Co. Ltd., 1315 Kingsway Fa. 8961
Kydd Bros., 126 West Hastings St. Mar. 2532
Rice & McIntosh, 2008 West 4th Ave. Ca. 4210
Woodward's Dept. Stores, Ltd., Hastings and Abbott. Pa. 5231
Regent Hotel, Fa[illegible]
Rae-Hi Stoves Co. [illegible]
Rutled Gas Co. Ltd., [illegible] St. [illegible]
J. W. Kelly Drug Co. Ltd., 598 Seymour St.

WEST VANCOUVER—
Woodward's Dept. Stores, Ltd., [illegible] Park Road

NEW WESTMINSTER—
Brown Bros. Electric Ltd., [illegible] [illegible]
National Furniture Co., [illegible] Ave. New West. 4[illegible]
Perrine Hardware Ltd., [illegible] Road New West. [illegible]

AGASSIZ—
Agassiz Hardware

ARROWHEAD—
Greenwood General Store

BURNS LAKE—
Burns Lake Hardware and Garage Ltd.

CACROSS, YUKON, N.W.T.—
Matthew Watson

CHEMAINUS—
Key Furniture Co.

CHILLIWACK—
Bibby Bros.

COURTENAY—
Cox Hardware Furniture
Morris & Godley Furniture Co.

CAMPBELL RIVER—
Pioneer Hardware and Furniture
Vanisle Logging Equipment Ltd.

DUNCAN—
Cowichan Electrical Appliances

FRANK LAKE—
Alex Grant

GANGES—
Harbourside Motors

KAMLOOPS—
[illegible]
N. S. Hardware Limited

KELOWNA—
Hennessy's Limited, Kelowna) Ltd.
A. J. Jones Boat Works Ltd.

LYTTON—
Alex Grannes

LUMBY—
Shaw's & Co. Limited

MERRITT—
Armstrong's Dept. Stores Ltd.
Centennial Hardware

NICOLA HOUSE—
A. J. Jones

McBRIDE—
Kenney's Hardware

NORTH VANCOUVER—
Nova Electric Ltd., 1325 Lonsdale Ave.

NANAIMO—
J. O. Harper Store

NELSON—
M. Kew & Stretton, Ltd.

OSOYOOS—
J. Jones & Gives Ltd.

OLIVER—
Oliver Hardware

PENTICTON—
Bennett's Stores (Penticton) Ltd.
LeRoy Appliances Co. Ltd.

PENT[illegible] GROVE—
[illegible] Ltd.
[illegible] Co.

PRINCE RUPERT—
Metlakatla Limited

QUESNEL—
Wm. [illegible] Hardware and Furniture

QUALICUM—
Qualicum Stores Co. Ltd.

QUADRA—
[illegible] & Hunt

REVELSTOKE—
Hugh Shaw

REVELSTOKE—
M. [illegible] & Closter Electric Appliances

SIMILKAMEEN—
Hedley Grocery Store

SECHELT—
Lyons Hardware

SALMON ARM—
Robertson Lumber Limited

TRAIL—
Hillcrest Appliances Ltd.

VERNON—
Vernon's Stores (Vernon) Ltd.

WHONNOCK—
Mann's Hardware Ltd.

WHITE BROWN—
Williamson Trading Co.

WHITE ROCK—
White Rock Hardware

YOUBOU—
Youbou Dept. Stores

ZEBALLOS—
Zeballos Hardware Co.

J. J. MARSHALL, LIMITED, 656 WEST BROADWAY, VANCOUVER, B.C., AND YUKON DISTRIBUTORS

here it is!

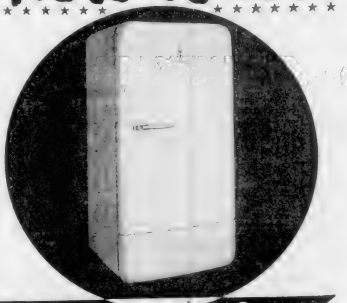

Servel
THE DIFFERENT REFRIGERATOR

Now made in Canada! Servel, the refrigerator that stays silent, lasts longer. Servel is operated by a freezing unit without a single moving part to wear out and cause noise. Only Servel is designed in simple classic lines that will never "date." Only Servel brings you these two great long-life features plus every other up-to-the-minute refrigerator convenience, including a large frozen food storage compartment with separate glass door. Dropin and see the new Canadian Servel now, the different refrigerator. Only Servel will really satisfy you.

STAYS SILENT — LASTS LONGER
Servel
The Motorless Refrigerator
GAS OR ELECTRIC OR KEROSENE

THE TEN YEAR WARRANTY is a concrete proof of Servel superiority over other cooling mechanisms. Refrigerator [illegible]

Two-door electric model, illustrated, $268.50

Shah Makes Gift of Land to Subjects

Reds Rushing Military Installations On Big, Strategic Island of Hainan

MANY ADVANTAGES

World News Review

By ERITH M. SMITH
Colonist Telegraph Editor
(From A.P., C.P., INS, Reuters)

At LAKE SUCCESS

In OTTAWA

All the aspects of military pomp will grace the departure from TOKYO today of Gen. Douglas MacArthur. Joining 10,000 Japanese police in a double line from the U.S. Embassy ten miles to Haneda airport will be about 6,000 U.S. and British troops. Behind them crowds estimated at from 500,000 to 1,000,000 Japanese citizens are expected to gather to bid farewell to the man who, as one Tokyo writer put it, "came in as a conqueror and leaves as a benefactor."

SAN FRANCISCO

TICKER-TAPE PARADE

WASHINGTON and NEW YORK CITY are

In FRANCE

In BERLIN

LONDON

ROCK SEPARATING

In AMHERST

WASHINGTON

A LONDON

TO COMBAT PROPAGANDA

In WASHINGTON yesterday a State Department advisory commission said the U.S. should combat Communist propaganda by stepping up its trade unionist exchange program with other free nations. The commission recommended more scholarships at workers' education centres and labor colleges; additional short-term study tours for trade unionists and special Summer schools and institutes where labor activists might study social problems and their solutions.

NEW YORK

LOW BID ON DAM

WASHINGTON

Addressing a CHICAGO audience Dorothy Thompson columnist called last night for a fair treatment of the Arab minority in Israel as the best solution of a pressing Middle East problem. Peace between the Arab states and Israel was possible she said "only if the U.S. ceases to treat Israel as its particular protection and pet."

WASHINGTON

Strike Back
Give to Conquer Cancer

Send or Mail Contributions to

Victoria Campaign
H.Q. - City Hall

Contributions Received Also

AT ALL BANKS

BREATHE EASY

Yes, the Quaker breathes in pure air and expels what it

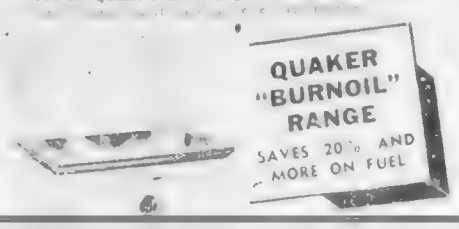

"269.50"

HUMBER'S

NOTICE

We are authorized under B.C. Government License No. [illegible] to offer by public sale the distressed merchandise sold from [illegible] on sale at 25c on the dollar

★SALVAGE SALE

Not a high pressure Sale
Not a penny-pinching Sale
Not a half-price Sale
Not a Factory Price Sale
But LESS

Our Sewerage Sale, I mean Saanich Sale, no I mean Salvage Sale, is the subject of disgustion

CHAUFFEURS' AND UNIFORM CAPS — 25c

MEN'S PANTS — 1.29

MEN'S BLACK RUBBERIZED GLOVES — 49c

MEN'S SLICKER COATS — 2.98

BOYS' SLICKER COATS — 98c

MEN'S WORK SHIRTS — 1.49

ASBESTOS LEATHER WORK GLOVES — 49c

Bent or Bouncing Cheques Not Accepted

GRASS OR WEED SLASHER — 49c

TOILET SEATS AND COVER — 4.95

MEN'S HAIR, SHOE OR CLOTHES BRUSHES — 15c

MEN'S GENUINE LEATHER CASES — 69c

LEATHER KEY CASES — 25c

CIGARETTE CASES — 25c

CIGAR AND CIGARETTE HOLDERS — 15c

SPONTEX SPONGES — 39c

5c

YOU BUY 'EM FOR KEEPS — NO SWAPS

20-Piece Luncheon Set — 2.98

41-Piece Dinner Set — 4.95

SNAPSHOT ALBUMS	5c	10c	15c
LADIES' CLIPS AND NOVELTY PINS	5c	10c	15c
LADIES' BEAD NECKLACES	5c	10c	15c

AND GET A LOAD OF THIS

SCHICK INJECTOR RAZOR — 75c

GILLETTE SAFETY STYLE RAZOR — 39c

FANCY PLASTIC JEWEL OR CIGARETTE BOXES — 69c

BOYS OF CHILDRENS CAPS — 10c

GOOD LADIES PLASTIC APRONS — 15c

LADIES PLASTIC SHOWER CAPS — 15c

LOTS TIE AND HANKY SETS — 25c

LADIES CHILDRENS TOILET COVERS — 49c

LADIES HEAD CAPS — 29c

CARD TABLE SET — 98c

MEN'S ENGLISH PULLOVERS — 97c

MEN'S COTTON SPORT SHIRTS — 49c

MEN'S NAVY DOESKIN WINDBREAKERS — 1.95

MEN'S FAWN WINDBREAKERS — 1.95

MEN'S SQUALL JACKETS — 1.95

MEN'S SHARKSKIN SPORT JACKETS — 1.95

SPORT JACKETS AND WOOL CHECK MACKINAW COATS — 2.95

MEN'S GENUINE FUR FELT HATS — 1.49

The "WAREHOUSE"

Buyers and Sellers of Burnt, Bent or Busted Stocks

1110 GOVERNMENT STREET

Nearly opposite our friend Mr. Eaton

Filbert Phipps
Advertising Man

SALE STARTS MONDAY, 9 A.M. SHARP

COME IN MONDAY ★
DON'T DELAY

NO NEW TAX—Look over this list of Appliances

OUR PRICES WILL NOT BE INCREASED UNTIL PRESENT STOCKS ARE COMPLETELY EXHAUSTED! PRESENT LOW PRICES WILL BE MAINTAINED AS LONG AS POSSIBLE!

- ★ Refrigerators
- ★ Electric Ranges
- ★ Gas Ranges
- ★ Washers
- ★ Floor Polishers
- ★ Hot Water Heaters
- ★ Thor Electric Sinks
- ★ Radios
- ★ Vacuum Cleaners
- ★ Irons, Kettles, Etc.

VICTORIA'S LARGEST ELECTRICAL DEALER

MACDONALD'S

712 YATES — The Home of Housewives' Holiday — PHONE E 1151

Some Thorny Problems In U.S.-Canada Relations

OTTAWA, April 15 (CP)—Problems under negotiation between Canada and the United States are at an all-time high and some of them are high [illegible]

That is the background for [illegible]

Actually Mr. Pearson [illegible] were directed at Canada [illegible] as Americans. They were at [illegible] to tell both people [illegible] has grown up [illegible] that maturity. The addresses [illegible] Washington, however, got the big news play both here and in the United States.

LOTS OF REACTION

It's [illegible] earlier [illegible] out of [illegible] a basket [illegible] the better [illegible] from [illegible] proval to [illegible]

In [illegible] Mr. Pearson [illegible] Canada-American [illegible] of the most difficult and [illegible] problems of [illegible] yet [illegible] the [illegible] of official [illegible] those relations is a [illegible] iron.

This is the period [illegible] has just nicely reached the point [illegible]

U.S. NOW LEADER

[illegible] of the free world has brought to Ottawa the problem of following [illegible] rubber stamp.

[illegible]

The Daily Cross-Word Puzzle - - -

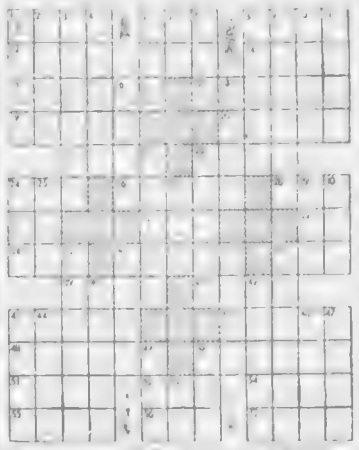

ACROSS

[illegible]

DOWN

[illegible]

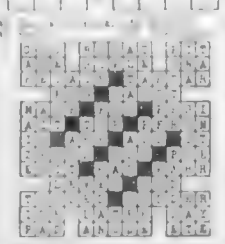

ANSWER TO YESTERDAY'S PUZZLE

Culbertson on Bridge

(Copyright 1951 by Ely Culbertson)

"I didn't want to put you in the [illegible] middle partner." West and Alexander [illegible] days a deal, in an effort to explain [illegible] his own failure to lead a trump. [illegible] under the circumstances.

South, dealer
North-South vulnerable

NORTH
♠ A 8 3
♥ A J 10 8
♦ 9
♣ A J 8 4 2

WEST
♠ 10 6 4
♥ 3
♦ A K J 10 8 2
♣ 9 7 5

EAST
♠ Q 9 7
♥ K 7 6 4
♦ Q 5
♣ K Q 10 3

SOUTH
♠ K J 6 2
♥ Q 9 5 2
♦ 7 6 4 3
♣ 6

The bidding:

South	West	North	East
Pass	3 ♦	Pass	Pass
3 ♥	Pass	4 ♥	Pass
Pass	Pass	Pass	

West opened the [illegible] but when dummy appeared and [illegible] singleton West [illegible] spade. Declarer [illegible] King's queen and then making a [illegible] reading of the hand West [illegible] tion, launched the following [illegible]

He cashed the club ace and ruffed a club with the heart deuce. [illegible] he trumped a diamond [illegible] heart five in dummy and ruffed [illegible]

Exeter Hotel Now Becoming Seattle Headquarters for B.C. Visitors

THE EXETER HOTEL [illegible] ing Seattle headquarters for [illegible] from Victoria and [illegible] hotels. [illegible] the service and the many conveniences at The EXETER.

Many Canadian guests like the hotel apartments which are available [illegible] day or week at The EXETER [illegible] and all suites are furnished with hotel apartments and guest rooms [illegible] provide the [illegible] of home. The EXETER features dining [illegible] traditional hotel rooms are also available for guests who do not desire kitchen apartments.

You will enjoy stopping at The EXETER and [illegible] Seattle's shopping and business centre, close to hospitals and churches. [illegible] car driveway garage. [illegible] rates and special consideration given to families.

When in Seattle stay at The EXETER. Largest apartment hotel in the Pacific Northwest. [illegible] and Seneca. Main 1700. If possible drop us a note in advance to [illegible] know you are coming. We'll look forward to seeing you soon.

Canadian money accepted at par.

RAY W. CLARK, Manager

Mark Civil War Anniversary

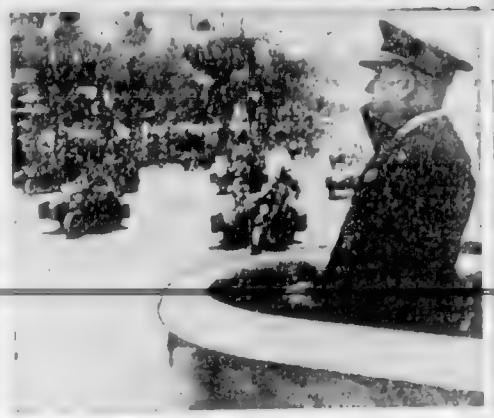

Generalissimo Francisco Franco salutes [illegible] during [illegible] ceremonies held in Madrid, commemorating 12th anniversary of end of Spanish civil war. Among several thousands who lined sidewalks to watch military parade were Franco, his ministers and 18 ambassadors so far accredited in Madrid, including those of the United States, France and Great Britain.

Train Replacements

Canadian N.C.O. Class Impresses U.S. General

WITH CENTRAL SECTOR, Korea, April 15 (CP)—A three-week course designed to provide replacements for junior non-commissioned officers [illegible] and to overcome [illegible] Canadian [illegible] in Korea [illegible]

[illegible] the top mark—104½ out of a possible 13".

[illegible] 1-Cpl. P. C. Wilkinson of East Kootenay, [illegible] was fourth at 1 Pte. William Lee of Lethbridge, Alta. [illegible]

[illegible] raised to later [illegible] J. C. Cook of Prince Rupert, B.C. [illegible] Hill, N.S.; K. G. Bell of Lacombe; D. L. Keller of Winnipeg and W. M. Baker of Banff, Alta. [illegible]

[illegible] from corporal and [illegible] promotion. Officers were [illegible] for advancement [illegible]

UP TO YOU

"[illegible] men like you we expect [illegible] because of the course [illegible] fighting and the [illegible] and confident. It will be up to you [illegible] as we've been trained here [illegible]

The men are being returned to [illegible] units from those from which they came so that their [illegible] training [illegible] will be brought [illegible] with old friends.

Where the parade was under way [illegible] by Major Jack [illegible] of Victoria, and [illegible] with a British regiment the job of taking a different [illegible]

The course was directed by Major [illegible] of Hamilton with Col. [illegible] Clarke of Victoria as chief [illegible] A second course is scheduled to start April 19.

TOPS COURSE

Gen. Milloll presented [illegible] to Pte. K. M. Parsons of [illegible]

AT

Kent's

[illegible] NEW

PHILIPS RADIOS

See Them Tomorrow at

742 Fort St.

Fast, Comforting Relief from

ARTHRITIC, SCIATIC and RHEUMATIC PAIN

LET ME HELP YOU!

[illegible]

H. Templeton

President
Templeton's Limited,
Toronto, Ontario

If you long for relief from stabbing pain, dull wearisome aches or stiff joints get Templeton's T-R-C's. This famous medicine is praised by sufferers all over Canada. It is [illegible] No matter how many [illegible] cures you have tried—or how long you have been afflicted you can get the relief you long for—you can get fast, comforting relief with T-R-C's. Soon after taking T-R-C's you will have such satisfactory relief from your suffering that you'll sleep restfully and work in comfort. [illegible] the T-R-C Outside. Why suffer longer?

EVIDENCE

Mr. R. D. Gibb, 3733 Douglas Road, New Westminster, B.C. "For a long time I had stiff knees. Last Winter I began to ache in my [illegible] I could not sleep. This Spring I began to ache [illegible] I started to use Templeton's T-R-C's and got relief almost from the first. I could sleep and work in comfort. I recommend them."

Get T-R-C's Today . . . Get Relief Tonight!

Writers Fail for 2,000 Years To Describe All Fabled Paris

PARIS, April 14 (INS).—Hundreds [illegible] genius is timeless, have tried with varying success to describe Paris, [illegible]

[illegible]

"[illegible]

[illegible]

[illegible] Who [illegible] Paris?

[illegible]

The great [illegible]

"Paris is like an [illegible] its bottom, there will always be unseen places missed by the divers."

SIMPLE, EASY

Balzac knew best the markets, [illegible] vard des Italiens. The Paris of the [illegible]

[illegible]

KNOWN FOR GAIETY

[illegible]

[illegible] place. The point is that the city [illegible] as a Frenchman has pointed out.

"You may love Paris, you may [illegible]

[illegible]

[illegible] better fitted for the artist or the writer? Where is there one better suited for dreaming?

"Paris is alive, Paris has a face, [illegible] habits. Paris to the one who understands it is not a city but [illegible]

[illegible] moments of fever, folly, stupidity, of enthusiasm, goodness and relief. [illegible] ing, sometimes unbearable. But it [illegible]

[illegible]

SOVIET FORESTS

About one-third of the world's total [illegible] in the forests of Russia.

G 2612

24 HOUR SERVICE

FRIENDLY SERVICE THAT IS IN ACCORD WITH YOUR [illegible]

[illegible] 38 Years Ago

Thomson Funeral Home

1625 QUADRA at BALMORAL

NOTICE

Semi-Annual Meeting
NANAIMO FEDERAL PROGRESSIVE CONSERVATIVE ASSOCIATION
ST. JOHN'S HALL, DUNCAN
Sat., April 21 - 2:30 P.M.

USE SAFEWAY DRY-CLEANING SERVICE "TO BE SURE"

ONE-DAY CASH AND CARRY SERVICE

[illegible] SPECIALS

[illegible] 55c
[illegible] 55c
[illegible] 55c

[illegible] - Delayed
[illegible]-DAY DELIVERY SERVICE

G 6519 - G 2214

SAFEWAY DRY CLEANERS

[illegible] YATES
[illegible] QUADRA

Eye Care Is Serious

[illegible]

Norman S. Cull

OPTOMETRIST

1108 Douglas Street, Victoria E 6062

Perfect tea is so easy to make with

"SALADA" TEA BAGS

Join the PHILIPS magic circle

of flawless performance!

. . . the magic symbol of perfection that spans the globe and guides the choice of millions!

All across Canada, in increasing thousands every year, more and more family circles are stating their preference for Philips by joining the Philips Magic Circle. Let *your* family enjoy the ultimate in listening pleasure with a new, brilliant performing, Canadian built Philips.

Now, at your Philips Quality Dealer are many new and exclusive Philips products to give a greater share of lasting enjoyment and satisfaction for each member of your family! Ask for a demonstration today!

Philips brilliant "Dynaconcific" sound system, the ultimate in record reproduction and flawless radio reception

PHILIPS 964—Fashioned from finest matched walnut, dark or blonde mahogany. Precision bidirectional reception, continuous coverage on standard broadcast and through 2 shortwave ranges. 9 tubes, special twin 8" speakers, push pull output and [illegible] advance. Triple speed changer plays all records automatically. Ample record storage.

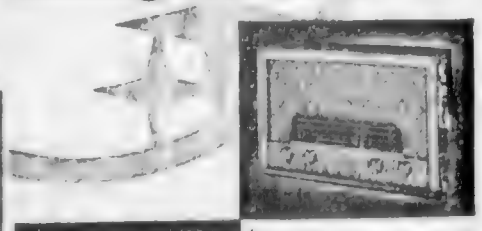

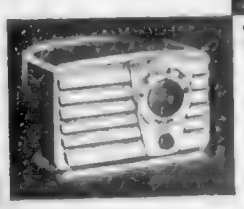

PHILIPS 974 [illegible]

PHILIPS 985 [illegible]

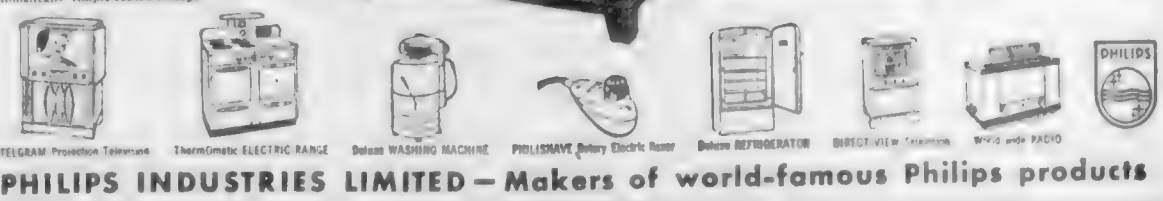

PHILIPS INDUSTRIES LIMITED — Makers of world-famous Philips products

ESQUIMALT ELECTRICAL CONTRACTING CO.
1258 ESQUIMALT ROAD B 3995

FLETCHER'S
4 FLOORS at 1130 DOUGLAS ST

KENT'S
742 FORT ST E 2[illegible]

Firm Facing Action On Lockout Charge

The British Columbia Labor Relations Board [illegible] start unprecedented action [illegible] in Victoria Police Court, on a [illegible] charge against [illegible] of a city [illegible] plant.

Under the Industrial Conciliation and Arbitration Act [illegible] Garbally Road are [illegible] to a maximum penalty of $125 per day for each or part of each of the days the board alleges [illegible] of the firm's employees were locked out.

The L.R.B. made its charge yesterday after deliberating the issue since Wednesday. The men have [illegible]

[illegible] a further fine of $10 shall be paid for each person acting on behalf of the employer, and that employees shall be reinstated and back wages made up.

UNPRECEDENTED IN CANADA

The Board's charge is without precedent in Canadian labor history and a spokesman for the International Woodworkers of America (C.I.O.-C.C.L.) says that to his knowledge only one such action has been fought in the United States.

The I.W.A. first leveled the lockout charge against Builders' Ltd. management, after they said their ten members were told by the L.R.B. to continue working even after they had threatened to resign over stalemated wage contract negotiations. The company said the men's resignations were accepted, and closed the plant.

"We're out of the picture now. The Labor Board takes it from here," said I.W.A. Victoria local secretary, Ray Whittle.

WIDE INTEREST

He said the case will be followed with intense interest by trade unionists in Canada and the United States.

The Labor Board has appointed George P. Gregory to represent it and Mr. Gregory said that the preliminary hearing on the charge may take place tomorrow in police court.

The company is being represented by H. W. Davey.

Forty Years Among Cannibals

SYDNEY, Australia, April 14 (Reuters)—Forty years ago W. H. Harford-Thompson was a cannibal-hunter in the wilds of Papua, New Guinea. He spent most of his time trying to keep alive, dodging spears and arrows thrown by cannibals who were hunting him, and avoiding deadly snakes, poisonous insects and man-eating crocodiles.

Now he is finally going "home" to England.

Thompson's mission was to establish an outpost in the Kikori area, a land of dense jungle, untamed rivers and unscalable mountains in the heart of the cannibal country west of Port Moresby. At 21 he was leader of the Kikori patrol and had orders to wean the cannibals from their man-eating habits.

The natives usually could not understand why anyone should object to this hitherto satisfying practice, and resented any attempt to change jungle law. Furthermore they indicated they did not eat members of their own tribe—only enemies.

New Field Commander

—Central Press Canadian

General J. Lawton Collins, left, United States Army Chief of Staff, says good-bye and good luck to Lieut.-General James A. Van Fleet at Washington's National Airport as the latter takes off for Korean battleground. He will replace Lieut.-General Matthew Ridgway as United States Eighth Army commander. General Van Fleet was on his way to Korea seven hours after he had been notified of his appointment.

Hints Other Reasons for Abdication

NEW YORK, April 14 (INS).—The Duke of Windsor hints strongly in his autobiography that it was not love alone that led to his abdication 14 years ago.

In "A King's Story," the former King Edward VIII implies that his political troubles with British Conservatives [illegible] factor, and that his determination to marry Wallis Warfield Simpson was simply the club used to get rid of him.

The Duke writes that he wanted to be "a forward-looking democratic king," but he makes it plain that his activities and views did not sit well with old-line British Conservatives.

Time and again in the book, being published Monday by G. P. Putnam's Sons, Windsor refers to his clashes with die-hard Toryism and charges made against him that he aspired to be a "radical" monarch.

MET HOSTILITY

These criticisms led, he disclosed, [illegible] his popularity with the working classes and the strength [illegible] undiminished since his days as Prince of Wales he had encountered hostility on the part of the "upper classes."

The Duke tells of a tour of inspection he made soon after he became king to the bleak coal-mining areas of Wales. The time was one of deep depression. He describes the stricken appearance of Rhondda's [illegible], its slag heaps, its dingy houses.

"Even a king who would be among the last to feel the pinch of a depression [illegible] and see that something was dreadfully wrong," he writes.

TENSION

"However, an incident occurred that momentarily brought tension into the atmosphere [illegible] I was quoted as having said [illegible] something must be done [illegible] repair the ravages of the dreadful [illegible] that had gripped the region.

"The statement was the minimum human reaction [illegible] that I could have made to what I had seen. The Liberal press naturally took approving note.

"But certain Conservative circles were [illegible]. It was intimated [illegible] at the Government [illegible] neglected [illegible] that it might have done."

The Duke intimates clearly that many Conservatives, excepting Winston Churchill, were glad to see [illegible] plans as an [illegible] to see him go.

COUGARS DEMONSTRATE FARE THAT MAKES CHAMPIONS

Victoria's own The Cougars, Pacific Coast Hockey League Champions, show their appetite for creamy milk and delicious Arctic Ice Cream. They weren't breaking training either when they visited the Island Farms Dairy, the guests of Art Williams, Victoria Sales Manager of the well-known firm. As a matter of fact Island Farms Dairy Products have been a daily feature on their menu throughout the season.

From left to right, centre Reg Abbott, wingman Andy Hebenton and Don Webster, defence, discuss the merits of the fare. Eddie Dorohoy gets an assist from Stan Long to another glass of Island Farms Milk, while defenceman Joe Lepine and [illegible] Bob [illegible] [illegible] gets by Cougars' goalie, Jerry Cotnoir, either.

Ill Wind in Europe

Season Gets Blame For Homicide Rash

VIENNA, April 14 (INS).—Feel like murder? Blame is on the weather.

In parts of Austria, Germany and Italy the "fohn" season is coming and worried officials predicted today that the homicide and suicide rate will rise with the temperature.

The fohn is a gentle south wind that blows over the Alps from Italy, bringing Springlike warmth. It also has a violent effect on the human nervous system.

A forerunner of the wind which struck Vienna in March, brought death to three the first day, and two others narrowly escaped.

NERVES AFFECTED

Dr. Herbert Reisner, a nerve specialist and chief doctor at the Rosenhuegel Asylum in Vienna, says the fohn attacks the vascular system which in turn affects the nervous system.

He explains that while the wind itself does not cause nervous disorders, it strengthens disease which already exists. The effect is both psychic and physical, and the symptoms are increased nervousness, insomnia, headaches and general fatigue.

In some cases Dr. Reisner adds, the effect is so strong that the patient attempts suicide or homicide.

Dr. Reisner says there is no drug or sure remedy for the fohn.

Austrian Justice Ministry officials say there is no general ordinance providing for milder sentences for crimes committed under the influence of the fohn. However, judges usually consider the effect of the wind an extenuating circumstance.

At the University of Innsbruck in the heart of the Tyrolean Alps the fohn brings one blessing. Professors call off all examinations at the first sign of the southerly wind.

MOTOR CAR GIANTS

Henry Ford and Henry Royce, builder of the first Rolls-Royce car, were born in the same year, 1863.

Perplexed Clubmen Go Around Official Circles

SAN PEDRO, Calif., April 14 (AP)—Officials of the Portuguese Bend Beach Club cited this example today of bureaucracy at work:

A dead seal washed up on the beach. The thing smelled rather ripe, so the club called the Coast Guard to have it hauled away.

A little out of our line, the Coast Guard said. Try the sheriff.

No, the sheriff's office advised. This was a job for the county lifeguards.

The lifeguards decided that the Humane Society was responsible.

Better take it to the County Road Department, the Humane Society directed. Not for us, the road department declared. This is a job for the Air Pollution Board.

From there it went to the Parks and Recreation Department, which shunted it off to the Health Department. The Health Department passed it along to the Department of Sanitation, which seemed logical enough.

No, this isn't our type of work at all, the sanitation department explained. You'd better call the Coast Guard.

The perplexed clubmen were back where they started. What did they do? What could they do? They rented a truck, tied handkerchiefs over their faces and removed the seal themselves.

The Case of the Musical Cow

By ERLE STANLEY GARDNER

Copyright, 1950, by Erle Stanley Gardner. Published by William Morrow & Co. at $2.50. Copyright, 1951, Post-Hall Syndicate, Inc.

CHAPTER X (Continued)

"That sounds like enough," Rob said.

The smile left the big man's face. "Look, Rob," he said. "If you don't co-operate, things are going to be plenty bad."

Rob said, "From where I sit my chances don't look too good anyway. I can still make an [illegible]."

For a moment the big man's eyes were cold and hard, then he said ominously: "You keep crowding your luck and you just might never show up in circulation again. This river's about forty feet deep out in the channel and we could put weights on you so that after the bubbles quit coming up nothing else would ever come up."

Rob said, "What assurance do I have that you'd play fair?"

"You'd have to take my word for it."

"I don't think your word's very good."

The big man bent over him. His face had undergone a complete transformation. It was a hard, wicked, ruthless face. Abruptly the man said, "Let's take a look and see what you've got in your pockets."

He rolled Rob over, casually placed his right foot on Rob's bound wrists, bore down with so much weight that Rob winced with the pain of it.

His hands started through Rob's pockets. "Handkerchief," he said. "Money . . . why, the fools, here's a knife! You know, Rob, I get tired risking my neck, trying to do the brain work for a bunch of dumb eggs like that . . . the boys just don't think. They haven't even frisked you.

"Now you take that business of putting your car out of commission, sticking something in the ring and pinion gears . . . the stupid fools. They could have let the air out of your spare tire and then loosened the valve in one of your rear tires so the air would ooze out. Then they'd have happened along just when you were up against it with two flats. It would have been a cinch then to have picked you up."

The big man removed the ball of his foot from Rob's wrists. "Okay, Rob," he said. "Let's roll over and see what we've got in the other side . . . Hold it a second, let's take a look in that inside coat pocket . . . Oh, yes, a wallet, driving licence and . . . hey, wait a minute. What's this? A notebook!"

CHAPTER XI

The big man picked up the notebook. He said, "You're one of these meticulous chaps. You probably keep complete, accurate records. If you'd hidden anything I've a hunch you'd have made some note about it . . . particularly if you'd had to hide it along the highway. Now let's see, Rob, we'll look for the last page in the notebook . . . Well! Here's a little sketch map of a road intersection. If you'll just loosen up and tell me about what these marks mean—no, wait a minute. You don't have to. They're fence posts and these numbers must be the numbers of the highways just so far from the intersection. Why bless your heart, Rob, that will be a road sign, right on the highway, and we can locate that road sign mathematically from these distances."

(To Be Continued)

SWIFT CURRENT, Sask. (CP)—Young stalwarts of Grades XI and XII at Swift Current Collegiate have decided they want beards for the 1951 frontier days show. The boys themselves may be too young, but they are enlisting teachers and senior students in the campaign.

TURN YOUR OLD GOLD INTO CASH

K. A. McLeod Co. Ltd.

(THE OLD GOLD SHOP)

Now Located at 1111 Douglas

J. P. FRAMPTON LTD.

ACCOUNTANTS and AUDITORS

INCOME TAX CONSULTANTS

BUSINESS ANALYSTS

A COMPLETE ACCOUNTING SERVICE

PROMPT • ACCURATE • CONFIDENTIAL

TELEPHONE B 1000 — 112 MONTREAL STREET

Yes, We're Still Selling Every Used Car Complete

With 4 Brand New Tires and New Battery

★ A GREATER SELECTION THAN EVER—AND NO INCREASE IN PRICE

DAVIS MOTORS LTD.

900 FORT AT QUADRA

Open Evenings Until 9:00

Fiery, Itching Skin Gets Quick Relief

Here is a clean, stainless, penetrating antiseptic oil that will bring you speedy relief from the itching and distress of Eczema, Itching Toes and Feet, Rashes and skin troubles.

[illegible] this healing antiseptic oil [illegible] rapid and healthy healing in open sores and wounds [illegible] ulcers are [illegible] relieved. In skin affections the itching of Eczema is quickly stopped, the eruptions dry up and scale off in a very few days. The same is true of Barber's Itch, Salt Rheum and other skin eruptions.

You can obtain Moone's Emerald Oil wherever drugs are sold. (Adv.)

Paint-Up! Clean-Up! HEADQUARTERS

M&M

"Make Victoria More Beautiful and Keep It Clean"

Canada's greatest bargain in home beauty!

Kem-Tone Miracle Wall Finish

ONE GALLON DOES A LARGE ROOM

for KITCHEN BATHROOM FINEST WOODWORK

KEM-GLO

The Miracle Lustre Enamel

Looks and washes like baked enamel

. . . as easy to keep clean as your new refrigerator

THE wonder enamel

SHERWIN-WILLIAMS ENAMELOID

Try this colorful, protective enamel of a thousand uses. Discover the wonders it works on kitchen, bathroom walls and woodwork. See how it brightens old furniture; adds color and new beauty to your home!

Ask Today For Sherwin-Williams Famous Enameloid—The Wonder Enamel All Canada Is Using!

BRILLIANT COLORS! EASY TO APPLY! DRIES IN A FEW HOURS! CLEANS EASILY!

MAR-NOT

Sherwin-Williams Famous Floor and Pa[illegible] Recommended for [illegible]

TAKES WEAR AND TEAR!

COVER THE EARTH

Consult Our Expert

WE OFFER FREE ADVICE ON ALL YOUR PAINTING AND DECORATING PROBLEMS

COMPLETE EQUIPMENT FOR

Spring Paint-Up! Clean-Up!

- STEPLADDERS
- EXTENSION LADDERS
- GALVANIZED PAILS
- MOPS, BROOMS and BRUSHES
- WAXES and POLISHES
- CARPET SWEEPERS and VACUUMS
- LINOLEUM and TILES

"YOU'LL GET IT AT Mc & Mc"

Now something extra has been added to famous SWP House Paint

1 EXTRA YEAR OF BEAUTY

Makes Your House Keep That "New Look"—Longer!

Sherwin-Williams Famous SWP House Paint Gives You These 6 Great Additional Advantages:

1. HIGHER FILM THICKNESS
2. QUICKER DRYING!
3. SMOOTHER SURFACE!
4. SELF-CLEANSING!
5. WHITER!
6. SAVES MORE MONEY!

PHONE G 1111

McLENNAN McFEELY & PRIOR LIMITED

1400 BLOCK GOVERNMENT ST

92 YEARS SERVING VICTORIA

How It Started

"A BULLY IS ALWAYS A COWARD"

In Ella Lambs well-known dissertation of "Popular Fallacies" we find a contradiction of the idea, so often expressed that to this day it stands as proverbial, that in a fight a bully is a coward. Indeed it was stated at one of our readers presents this. Of course the implication is that the bully does his blustering where he is safe enough and has nothing to fear, but that faced with someone his own size, he is very likely to turn tail and become conciliatory.

The contradiction in Lamb indicates an earlier history for the expression of the idea. However it can be traced back in black and white barely another decade. Its first recorded usage dates 1817, on the part of the popular English novelist, Maria Edgeworth, in the following context: "Mrs. M'Crule, who like all other bullies was a coward, lowered her voice."

(Released by The Bell Syndicate, Inc.)

NARROW WATERS

Okanagan Lake in British Columbia, while 69 miles long, is only 2½ miles wide.

LEASED FROM INDIANS

Pelee Island in Lake Erie, southernmost part of Canada, was leased by Thomas McKee from the Indians in 1788.

Sunrise and Sunset

APRIL

For Victoria, B.C., Latitude 48 degrees of Apr., 1951

Date	Sunrise	Sunset	Date	Sunrise	Sunset
1	5 51	6 41	16	5 29	7 05
2	5 51	6 44	17	5 29	7 06
3	5 49	6 46	18	5 18	7 08
4	5 47	6 47	19	5 6	7 09
5	5 44	6 48	20	5 5	7 11
6	5 42	6 50	21	5 13	7 12
7	5 40	6 51	22	5 11	7 14
8	5 38	6 52	23	5 10	7 15
9	5 36	6 53	24	5 07	7 17
10	5 34	6 55	25	5 06	7 18
11	5 32	6 57	26	5 04	7 20
12	5 30	6 58	27	5 03	7 21
13	5 28	7 1	28	5 00	7 22
14	5 27	7 02	29	4 58	7 24
15	5 25	7 03	30	4 56	7 25

NEW STORE OF MENZIES AND COMPANY AT 911 FORT STREET

Local Firm Expands

MR. W. R. MENZIES

Founder and President of W. R. MENZIES & CO. LTD. and MENZIES SERVICE LTD.

MR. W. L. MENZIES

Vice-President and General Manager

W. G. "WALT" JEANES

Was engaged in Winnipeg and moved to Victoria in 1912. Entered home trade department, later serving in Canada and Europe during the war. Joined in 1946. He joined the firm of W. R. Menzies & Co. Ltd. in 1947 and now holds the position of Office Manager.

Outside interests of Mr. Jeanes include golf. He was appointed a Director of this firm.

H. E. PARKES

Manager Dealer Sales

Previously known as Harry. Has [illegible] Canada and Europe. Joined the firm of W. R. Menzies & Co. Ltd. in 1946. Has been with the firm since [illegible] Factory at Bloomfield.

MENZIES' EFFICIENT FLEET OF TRUCKS, PLANNED TO GIVE THE MOST UP-TO-DATE AND EFFICIENT SERVICE AND INSTALLATION AVAILABLE

LOCAL FIRM EXPANDS SERVICE DIVISION

In view of the large increase in Oil Burners and Oil Burning equipment in use in recent years, the necessity of having a Company with [illegible] and servicemen is apparent.

MENZIES SERVICE LIMITED was formed to fill this need. On formation it took over the Oil Heating Business of W. R. MENZIES & COMPANY LIMITED and added the Fuel Oil Delivery Service which has become a byword for prompt and efficient delivery by courteous drivers. Our modern tank truck is equipped with the latest type of Government Inspected meter which gives a stamped invoice showing the amount of oil delivered at each delivery.

A full range of the famous Williams Oil-O-Matic Burners and Furnace units are displayed in our modern showroom at 911 Fort Street.

[illegible] the new Oil-O-Matic Fifty Ten Lo Pressure Burner which is designed to burn any domestic fuel oil including the new catalytic cracked oil without adjustment or service attention. Only in Oil-O-Matic do you get 30 years of burner engineering and manufacturing experience. Each Lo Pressure Burner is custom built to give highest efficiency with lowest operating cost.

Over Williams Oil-O-Matic Burners are sold in 28 Countries around the World and over 90% of those installed in the last 30 years are still in operation.

MENZIES SERVICE LIMITED was recently selected by the Williams Oil-O-Matic Corporation to represent them for the Province of British Columbia.

If you have a heating problem of any kind do not hesitate to call us. A factory-trained expert will be pleased to advise you at no obligation.

***

W. R. MENZIES & CO. are to be congratulated on the opening of their new premises. The mark of quality which has always been associated with the name of W. R. Menzies & Co. assures them of continued progress.

CRANE LIMITED

1010 Government St., Victoria, B.C.

Building Boilers

. . . for over 70 years

and proud to be of service to such a progressive firm as W. R. Menzies & Co.

VMD
VICTORIA MACHINERY DEPOT CO. LTD.
GENERAL ENGINEERS
BOILERMAKERS
STEEL, IRON & BRASS FOUNDERS
VICTORIA • British Columbia

MENZIES SERVICE LIMITED

Exclusive British Columbia Distributors for the **ORIGINAL**

WILLIAMS OIL-O-MATIC OIL BURNER

NEW all NEW MODEL FIFTY-TEN
Low Pressure
(Only 1 to 2 lbs.)
Burns any, yes any kind of Domestic Fuel Oil—including the new hotter but harder-to-burn Catalytic Oils.

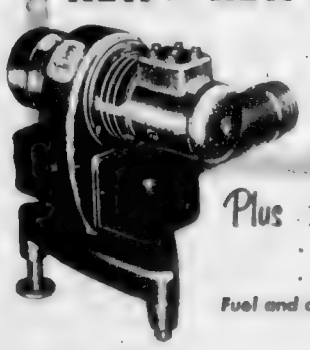

Plus NEW COMPLETE UNITS
. . . for homes of all sizes
. . . for all types of heating
Fuel and dollar savings never before possible

Yes There's a big difference in Oil Burners. See Oil-O-Matic for yourself, *know for sure* how and why it is your one best Buy!

COMPARE BEFORE YOU BUY ANY OIL HEATING EQUIPMENT

or Mail Coupon Today!

Without obligation, please furnish me with full details of how I can have a new fuel-saving Williams Oil-O-Matic Oil Burner that will save up to 50%.

Name _____

Address _____

Terms in accordance with Government Regulations

SHELL OIL SERVICE

When you are looking for top quality in furnace fuel there is only one answer:

"SHELL FUEL OIL"
Combined with "MENZIES SERVICE LTD."

DELIVERY SERVICE

Give Us a Call Today for
QUALITY FUEL—SHELL FUEL OIL
QUALITY SERVICE—
MENZIES SERVICE LTD

Note New Address:
911 FORT STREET

For Service PHONE EMPIRE 7713 8413

See Our New SHOWROOM at **911 FORT STREET**

B.C. DEALERS

Gordon Latham Ltd.—Vancouver, B.C.
Penticton Engineering Ltd.—Penticton, B.C.
Barr & Anderson (Kelowna) Ltd.—Kelowna, B.C.
Carr & Son—Kamloops, B.C.
Kootenay Plumbing & Heating—Nelson, B.C.
Palmero Bros.—Cranbrook, B.C.
Creston [illegible]
Balfour's—[illegible]
Qualicum Enterprises Ltd.—Qualicum, B.C.
Scotch Plumbing & Heating—Prince Rupert, B.C.
Ormond's Ltd.—Nanaimo, B.C.

Indian Princes Handed Warning Against Challenging Constitution of Country

NEW DELHI, April 14. — Prime Minister Nehru, commenting on India's ouster of the ruling Maharajah of Baroda, today warned the potentates that the Government will not tolerate "any challenge to the constitution of India."

The Government served notice yesterday on the [illegible] his royal titles [illegible] and a $[illegible],000 yearly [illegible]. It is said there are charges [illegible] by [illegible] affairs and [illegible] security.

Regarding the Government's move before [illegible] Nehru said: "Every possible action has to be taken [illegible] and [illegible] we have [illegible] at [illegible]"

[illegible]

GOES TO HOSPITAL

PORT ALBERNI, April 14. — Alex Lockwood [illegible] Branch [illegible] British Columbia [illegible] Alberta [illegible] Vancouver to become a patient in Shaughnessy Military Hospital.

Mr. Lockwood injured in an automobile accident March 31 [illegible] has been [illegible] at West Coast General Hospital [illegible] multiple abrasions and fractured ankle.

While at Shaughnessy he will be under the care of Dr. J. R. N[illegible].

Serving Victorians for 89 Years

J. JAMIESON

C. R. WILSON

J. DAVIES

Three of the many employees of W. R. MENZIES & COMPANY LIMITED [illegible] ... Mr. Menzies [illegible] 24 years [illegible] during the last war [illegible] been with the firm [illegible] since. ...

PIONEER VICTORIA FIRM EXPANDS

The [illegible] of W. R. MENZIES & COMPANY LIMITED [illegible]

[illegible] W. R. Menzies [illegible]

The growth of the firm from the beginning has been one of steady [illegible] ...

[illegible] Building, Wharf Street
Victoria High School
[illegible] Bank of Commerce, Government Street
[illegible] of Canada Ltd.
[illegible] Hall
[illegible] Cook Street
[illegible] Armory
[illegible]
[illegible] Building
[illegible] ...

CONGRATULATIONS
TO
W. R. MENZIES & CO.
HONEYWELL CENTRAL SYSTEMS
MINNEAPOLIS HONEYWELL REG. CO. LTD.

SPECIALISTS IN METAL
[illegible]
PACIFIC SHEET METAL WORKS LTD.
VICTORIA NANAIMO

We are pleased to extend
Congratulations
to
W. R. Menzies & Co. Ltd.
on the recent opening
of their modern premises at
911 FORT STREET
[illegible]
Kemp Agencies Ltd.
Vancouver, B.C.
[illegible]

SHELL
FURNACE OIL

FOR OIL DELIVERIES PHONE E 7713 E 8413

BUILDING OR REMODELLING?
THEN SEE W. R. MENZIES & CO.
NOW ON DISPLAY IN THEIR NEW FORT ST. PREMISES
The New THOR AUTOMATIC SINK
ONLY THE
THOR
AUTOMATIC SINK CAN SERVE YOU THESE 3 WAYS ...
1. As a Dishwasher
2. As a Clotheswasher
3. As the Last Word in a Kitchen Sink

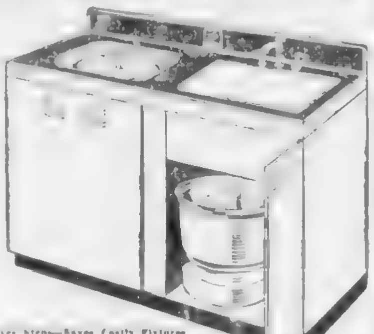

All These In ONE Handsome Cabinet. Saves Work. Saves Steps—Saves Costly Fixtures and Equipment for Separate Laundry
IDEAL FOR NEW HOMES — EASILY INSTALLED IN EXISTING KITCHENS
DISTRIBUTED BY
THE CANADIAN FAIRBANKS-MORSE CO. LTD. VICTORIA

OUR NEW MAJOR APPLIANCE STORE

AT 911 FORT STREET

For the Top Names in Appliances

In response to popular demand we have recently moved to our expanded quarters at 911 Fort Street in order to serve you more conveniently with a complete line of the top names in appliances. We can now offer not only plumbing and heating for your home but RANGES, REFRIGERATORS, WASHERS, etc.

Come In and See Our Complete Line

Terms in Accordance With Government Regulations

RANGES

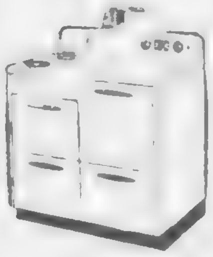

WASHERS

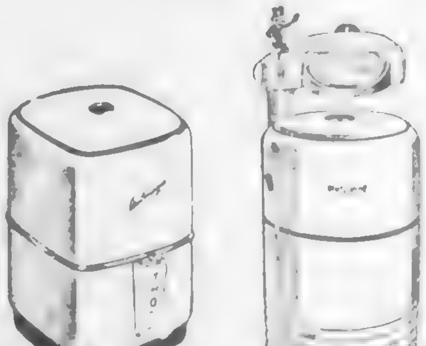

REFRIGERATORS

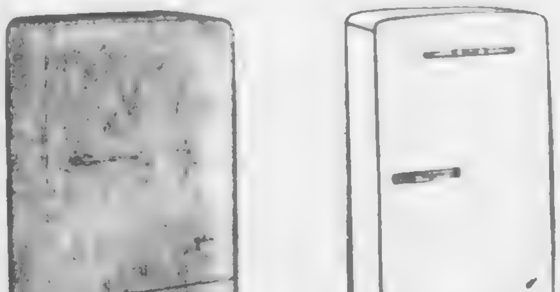

WATER HEATERS

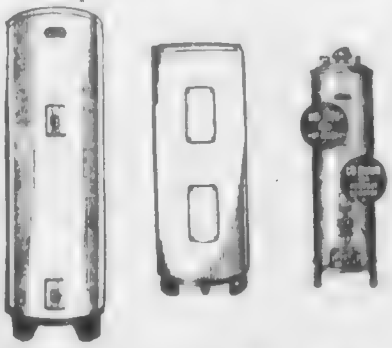

Other Appliances

- GAS RANGES
- ELECTRIC RANGES
- WATER HEATERS
- TRAFFIC APPLIANCES
- CRANE HEATING
- CRANE PLUMBING
- STANDARD SANITARY PLUMBING
- DOMINION RADIATOR HEATING

FOR PLUMBING AND HEATING SERVICE

Phone Empire
7713
8413

W. R. Menzies Co. Ltd.
SANITARY AND HEATING ENGINEERS
ESTABLISHED 1908

Governor-General Hopes to Return To English Home After End of Term

[illegible] England when his term in Canada [illegible]

The Governor-General chatted with American newsmen late today [illegible]

[illegible] walked half a mile to the [illegible] Monument, where the Viscount inspected a guard of honor.

An American color guard carrying the Canadian and United States [illegible] and Gen. Watson's one-star flag was stationed at the monument.

Viscount Alexander, walking slowly down the stiffened ranks of the honor guard, [illegible] frequently to chat with the men.

[illegible]

"I'm still a soldier," he said, explaining that British field marshals [illegible]

"Would you go if you were asked?"

[illegible] year or so, to go back to England [illegible]

[illegible]

We Thank You For a Job Well Done!

BIRLEY, WADE & STOCKDILL, Architects
LUNEY BROS. & HAMILTON, General Contractors
HUME & RUMBLE, Electrical Contractors
HEAL & McALLISTER, Painting Contractors

W. R. MENZIES • W. L. MENZIES

BEST WISHES

[illegible]

W. R. MENZIES CO. LTD.

[illegible]

at 911 FORT STREET

Barle & Gibson Co., Ltd.

WHOLESALE

PLUMBING AND HEATING SUPPLIES

VANCOUVER VICTORIA

Congratulations to

W. R. MENZIES & CO. LIMITED

[illegible]

911 FORT STREET

BRAY'S TRANSFER LIMITED

[illegible]

734 JOHNSON STREET G [illegible]

Continued Success to

W. R. MENZIES & CO. LTD.

•

R. E. JOHNSON CO., LTD.

1321 JOHNSON ST. G 4633

Agents for:

[illegible]

BEST WISHES TO

W. R. MENZIES & CO. LTD.

A. P. GREEN REFRACTORIES
FIBERGLASS INSULATING MATERIALS
CHRYSLER AIRTEMP HEATING UNITS
MASONEILAN CONTROL EQUIPMENT
FLINTKOTE ASPHALT EMULSIONS
YARWAY STEAM TRAPS ★ JENKINS VALVES
GENERAL INDUSTRIAL SUPPLIES

British Columbia Representatives:

F. DREXEL CO. LTD.

1151 ROSLYN ROAD VICTORIA BEACON 6615

Dummy of General Hangs

[illegible] on tree on University of Washington campus in Seattle Friday morning. Unknown pranksters [illegible] used army shirt, [illegible] good paper for [illegible]

Truman Charges Critics Playing "Petty Politics"

[illegible]

personal interest in the present emergency.

Solemnly, the President warned the Kremlin and Chinese Communists [illegible]

[illegible] reward aggression," he asserted. [illegible]

DEVELOPMENTS

[illegible]

"WANT JAPAN"

[illegible] said at the east [illegible] front in Korea that his tour of the Far East has convinced him that "the Russians have about given up [illegible]

[illegible] said in a broadcast beamed at Korea [illegible]

SLIGHT BEND

[illegible]

Uncle Wiggily Story

By Howard Garis

MRS. POSSUM'S GAME

[illegible]

Jane heard him [illegible]

[illegible]

little twins."

"Oh, we are good hoppers," said Jingle.

"And if we got tired, you could [illegible]

[illegible]

[illegible] spoke Jingle. "Our paws are not like hands and our tails are very [illegible] daddy."

[illegible] grew tired of hopping with me to find an adventure."

"Please take us anyhow," begged Jangle again. "We promise not to get tired and you will not have to [illegible]

"You may as well take them," said Nurse Jane. "I often take Jingle and Jangle to the store with me and I never have to carry them. They never seem to get tired."

"All right then, my dears," agreed Uncle Wiggily. "Hop along with me. We shall go adventuring."

"Goodie! Goodie!" cried Jingle [illegible]

[illegible]

What game was Mrs. Possum [illegible]

[illegible] uncle. "What are you doing here, Mrs. Possum?"

"I came here to play a little game [illegible]

Indians Taking Final Steps To New Status

PRINCE RUPERT, B.C., April 14 (CP)—Further [illegible] step toward the full enfranchisement of the [illegible] native village of Metlakatla and its transfer from the jurisdiction of the Federal to the Provincial Government as a [illegible] Village Act will take place Thursday.

On that day the Metlakatla band will have an extraordinary meeting with W. S. Arneil, Commissioner of Indian Affairs for British Columbia, Leonard Brown, senior [illegible] for the department [illegible] Citizenship Minister Harris, and B. C. Bracewell, deputy minister of municipal affairs for British Columbia.

The officials will close final documents in connection with the enfranchisement of the band and the application for incorporation as a village municipality.

Before the end of September it is expected the village will be under its new status [illegible]

Since 1889 the village [illegible]

The region in which the Aurora Borealis or Northern Lights [illegible] is between 50 and 200 miles above the ground.

VICTORIA UNIT CANADIAN CANCER SOCIETY

The 5th Annual Meeting of the above unit will be held at 7:30 P.M., on Wednesday, April 18th, 1951, in the auditorium of the Britannia Branch, Canadian Legion at 1616 Blanshard Street. At the termination of business, the film "Time Is Life" will be shown. This film deals with the early symptoms and diagnosis of cancer.

The General Public Is Cordially Invited

ATTENTION KIDDIES!

LISTEN TO

"READING IS FUN"

2:00 P.M.

TODAY

[illegible]

CJVI DIAL 900

No Increase in the Price of Austin Cars

★ In accordance with the policy of The Austin [illegible] as Vancouver Island distributors, [illegible] as regards new car prices. We have, at the present [illegible] of the A-40 Sedan, also the [illegible] These, together with [illegible] prior to April 10th, 1951, will be sold at the [illegible] prices.

AUSTIN A-40—$1725

Comes Complete With the Following as Standard Equipment:

[illegible]

Thomas Plimley Limited
Austin DISTRIBUTORS
1010 YATES ST.

In your community there is an Austin Dealer . . . See him on Monday

NOW—She's Got Exciting ZIP and GLOW
...and Plenty of Beaux

[illegible]

DR. WILLIAMS PINK PILLS

The TED LEWIS Show

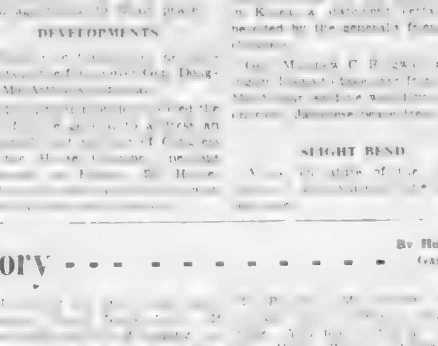

a hat full of music, laughter, and tears . . . in the

GREATEST MUSICAL VARIETY PROGRAM ON RECORD!

TONIGHT AT 7:30

Presented by

THE VOGUE FURNITURE HOUSE

CKDA 1340 ON YOUR DIAL

Millbank* Means Mildness

* If you choose your cigarette for mildness you'll choose Millbank Cigarettes!

A straight cut for a TRULY MILD SMOKE!

STARTS TOMORROW
TREVOR HOWARD AND ANOUK
GOLDEN SALAMANDER
HERBERT LOM JACQUES SERNAS
OAK BAY

Odette Leads British Films

LONDON, April 14 (AP) — The ... Mail ... for ... and Anna ... for the second time ... film award ...

"... Mai ..." film was voted the best British film of 1950. It was ... by

... partisans in ... Maia starred as a doomed ... commander.

The award is based on votes cast by movie-goers in 2,000 theatres.

Battling Young Couple

Van Johnson and Kathryn Grayson enact the battling young couple in "Grounds for Marriage," M-G-M's new romantic comedy with music, which comes to the Capitol Theatre tomorrow. Paula Raymond and Barry Sullivan are other principals involved in the lively domestic doings.

Plays, Groups Set For Drama Festival

LONDON, Ont., April 14 (CP) — The ... Dominion Drama Festival was ... today by the festival executive.

The following ... theatre groups have been ... to take part in the final competition in May:

"Papa Is All," by the Charlottetown Little Theatre Guild.

... Three Rivers, Que.

"Les Gueux au Paradis," by Les Compagnons de St. Laurent, Montreal.

"Juno and the Paycock," by the Welland, Ont., Little Theatre Players.

"In Good King Charles' Golden Days," by the University of Toronto Alumnae Dramatic Club, Toronto.

"Priscilla," by the Junior Theatre of the Ottawa Drama League.

"Therese," by the Vancouver Repertory Players.

"The ... Stone," ... Workshop 14, Calgary.

The $100 prize awarded by the festival executive for the best play written by a Canadian presented in the regional festivals goes to Joseph Schull of Montreal for "The Bridge."

The plays ... were chosen on the recommendations of the adjudicator, Robert G. Newton, of London, England.

STOCKTON, Cal., April 14 (AP) — Stockton Ports, Calif. State League baseball team, pounded Salem pitchers Aldon Wilkie and Jack Hemphill for 20 hits and a 13-7 exhibition win here today.

NOW SHOWING
Doors 1 P.M. Feature at 1:14, 3:15, 5:16, 7:17, 9:23
Judy Holliday
WINNER OF THE Academy Award
FOR THE BEST ACTRESS IN THE PICTURE THAT WON HER WORLD ACCLAIM
— PLUS — ACADEMY AWARD Winning Cartoon "GERALD McBOING BOING"
"BORN YESTERDAY"
Royal
JUDY HOLLIDAY - WILLIAM HOLDEN
BRODERICK CRAWFORD

SO BIG—ONLY THE BIGNESS OF THE SCREEN CAN BRING IT TO YOU!
Halls of Montezuma
TECHNICOLOR
RICHARD WIDMARK
Today!
ODEON

"Where do you think you're going — to a fire?"
"You're so right — and don't ask me where it is!"
Larry Parks · Barbara Hale
PARKS · HALE
EMERGENCY WEDDING
STARTS MONDAY!
— PLUS — "BOYS IN BROWN"
JACK WARNER DIRK BOGARDE
PLAZA

FOTO-NITE MONDAY
$450 BOB FRED AL SMITH
PAID OUT TO DATE $2,000
2 MORE DAYS, MON. & TUES.
JOSEPH COTTON
LINDA DARNELL
JEFF CHANDLER
CORNEL WILDE
Two Flags West
Companion Feature
THE PRIZE WINNING COMEDY OF THE YEAR
"THE JACKPOT"
James Stewart — Barbara Hale
ATLAS
A FAMOUS PLAYERS THEATRE

HELD OVER SECOND WEEK!
Color by TECHNICOLOR
Bonnie Prince Charlie
starring DAVID NIVEN MARGARET LEIGHTON
FEATURE AT 1:00, 3:08, 5:16, 7:24, 9:37
PLUS—IN TECHNICOLOR "THE NEIGHBOR NEXT DOOR"
DOMINION

FOUND! A Super-Market for Your Advertising Dollar . . .
COLONIST WANT ADS

Gloria Swanson Sought for Film

—HEARD IN HOLLYWOOD—

By LOUELLA O. PARSONS

HOLLYWOOD, April 15 (INS) — Gloria Swanson may get another crack at the Academy Award. We all hope she does.

Jerry Wald wants her to star in "Exclusive Model," a movie to be made in Paris and in the shops of the great couturieres (dressmakers to you and me).

The role of a woman past her first youth who reigns over an exclusive clothes house in Paris couldn't be a better fit for Gloria, who was once known as the best "clothes horse" on the screen. There's also a role for a young girl, the model.

Jerry and Norman are sending a representative to Paris to cover the May collections from behind the scenes. The story is by Ketti Frings and is scheduled for the Wald-Krasna Fall slate.

• • •

CHEVALIER BARRED

Maurice Chevalier has been refused a visa into this country so his picture, "A New Kind of Love," which Billy Wilder was to have made with the French actor, is currently up in the air.

Chevalier was cleared of Nazi collaboration and was allowed to put on his one-man show in this country last year, but he signed the Stockholm peace petition.

• • •

GARBO CONFERS

The most serious move Greta Garbo has made toward returning to the screen is the meeting she had with Dore Schary before she left for New York. They discussed a number of properties and she was invited to come back to the studio where she made her great success.

In my opinion if Greta does make a picture it will be for M-G-M. Camille is one of the great pictures of all time and certainly there is no more torrid love story than "Flesh and the Devil." These were made by Louis B. Mayer when Garbo was at her height as a great star.

I met Garbo in a doctor's office not long ago and thought she looked unusually well.

• • •

FOOTSTEPS

Guess who Paramount has in mind to play Jackie Coogan as a three-year-old in "The Jackie Coogan Story." Nobody else but Jackie's three-year-old daughter, Joan.

Joan looks exactly as Jackie did as a child. The straight bangs, same shaped face and just about the same size. She could wear Jackie's boy clothes and be a dead ringer for her old man when he was a toddler.

Ann McCormack, now a disc jockey at The King's, has already given her okay to Joan's being in this film.

It's the story of a child actor who made millions and whose dissipated fortune and legal tangles with his mother led to the California Trust Law for juvenile performers.

• • •

RANDOM SNAPSHOTS

The Elliott Roosevelts shocked the ... fashionable diners at an exclusive restaurant in New York by having a big tiff so loud everyone heard.

Jane Powell has written a book titled "And Nine to Grow On," which will go to the publishers before the birth of her baby. It's a diary of humorous incidents about a mother-to-be.

One of the top producers offered M-G-M $1,000,000 for Ava Gardner's contract. The answer was "no sale."

Louise Krindler, widow of Jack Krindler of the 21 Club, and Prince D'Alrenberg are thinking in terms of marriage. They are motoring through Europe.

Amusements

ON THE SCREEN

Atlas—"Two Flags West," at 2:24, 5:4..., 9:30, plus "The Jackpot."

Capitol—"Grounds for Marriage," at 1:33, 3:32, 5:31, 7:30, 9:29.

Dominion—"Bonnie Prince Charlie," at 1:00, 3:08, 5:16, 7:24, 9:37.

Fox—"All About Eve."

Oak Bay—"Golden Salamander."

Odeon—"Halls of Montezuma," at 1:00, 3:00, 5:00, 7:07, 9:22.

Plaza—"Emergency Wedding," plus "Boys in Brown."

Royal—"Born Yesterday," at 1:14, 3:15, 5:16, 7:17, 9:23.

Another Day Of Sunshine

"All clear" for the 15th straight day, says the Victoria weatherman, chesting in forecasting picnic weather for today.

It would add another day to a 36-year dry record for this season.

High temperature today is predicted at 6...

STARTS MONDAY
FOR AN EXTENDED RUN — 5 COMPLETE SHOWS, 6:45 AND 9 P.M.
FINEST SOUND · BEST PICTURE OF THE YEAR · BEST WRITER
Bette DAVIS · Anne BAXTER · George SANDERS · Celeste HOLM
"all about eve"
BEST COSTUME DESIGN · BEST SUPPORTING ACTOR GEORGE SANDERS · BEST DIRECTOR
FOX
AIR CONDITIONED FOR COMFORT · HILLSIDE AND QUADRA · REG. STONE AT THE CONSOLE 6:45, 8:46

NEXT THURSDAY ONLY
THE GREATEST ROUND-UP OF WESTERN RADIO STARS EVER STAGED HERE!
AMEEN GANAM
KING OF THE FIDDLE AND HIS FAMOUS
SONS OF THE WEST
FEATURED ARTISTS OF "ALBERTA RANCH-HOUSE" and "STAR TIME"
DANCING 8:30 FLOOR SHOW 9:30
Admission $1.00 per person
Early Birds (before 9) 75c Children under 14 50c
VICTORIA BALLROOM

FAMOUS ARTISTS LTD.
ROYAL • MAY 2
ONE PERF. ONLY
THE FABULOUS
"The greatest attraction traveling America today" —N.Y. Times
"A fabulous success" Pittsburgh
CHARLES LAUGHTON IN PERSON
Tickets Now at Fletchers 1130 Douglas St.
2.82, 2.94, 2.35, 1.76, 1.18 Including Tax

THRILLS! CHILLS!
GIGANTIC
Eagles Circus
120 Minutes of Spectacular Unforgettable Entertainment
SEE ...
SEE ...
SEE ...
SEE ...
SEE ...
COMING TO
MEMORIAL ARENA
APRIL 26, 27, 28
Shows Nightly, Commencing at 8
Matinee Saturday ... — 2 p.m.
Box Office Opens at Arena for Exchange Tickets Only April 19, 20, 21 — 10 a.m. to 5 p.m.
Mail or Telephone Orders
General Sale and Exchange Opens April 23 — 10 a.m. to 5 p.m.
TICKETS $1.00 - $1.50 - $2.00

READ
"PARTIES AT THE PALACE"
An intimate story of entertaining by the Royal Family
In the April Issue of
CANADIAN HOME JOURNAL
LOVICK'S NEWS AGENCY

GRAND OPENING MONDAY NIGHT
GREATER VICTORIA
SCHOOL DRAMA FESTIVAL
Oak Bay High—Pygmalion
North Saanich High—A Night at an Inn
St. Margaret's—The Birth of the Infanta
at
Oak Bay High School
Admission 25¢ Time 8 P.M.

TOMORROW!
A PAJAMBOREE OF LOVE, FUN AND SONGS
It's musical merriment that will give everybody grounds for happiness!
GORGEOUS GRAYSON! She doesn't talk for 47 minutes in this picture . . . YET SHE'LL BE THE TALK OF THE TOWN!
SINGING GLAMOR GIRL TURNS INTO A ROMANTIC COMEDIENNE!
VAN JOHNSON KATHRYN GRAYSON
POSITIVELY HILARIOUS
in M-G-M's "Grounds FOR MARRIAGE"
Capitol
Doors Open at 1 P.M.
Feature at 1:33, 3:32, 5:31, 7:30, 9:29
— EXTRA —
People on Parade Cartoon in Color "VOICES of VENICE" "Daredevil Droopy"
Latest Capitol News

SWISS DINING-ROOM
AT
THE RANCH
(Under Swiss Chef Management)
MARINE DRIVE
North of Mount Douglas Park
The Ideal Place for
LUNCHEONS — AFTERNOON TEAS — DINNERS
Phone Albion 111-R
Open 11 A.M. to 8 P.M.

To the Women of Victoria . . .
Women of larger American cities have adopted the habit of ... Chinese food in their own homes every Sunday ... a day ... be free from cooking and housework ... Victoria you can also enjoy this same "work-free evening" treat by calling
MING'S KITCHEN
Victoria's Original Chinese Food Delivery Service
MING'S KITCHEN
Phone G 3917
Open 4 to 8 P.M.

MEMORIAL ARENA
APRIL 30 . . . . . . 8.30 P.M.
An Unprecedented Event in the History of Victoria
HANS GRUBER Conducts
BEETHOVEN'S NINTH SYMPHONY
... Chorus, Orchestra and Four Soloists, and on the Same Program
The Hymn of Praise, by Mendelssohn
GRAHAM STEED Conducting
The Victoria Symphony Orchestra, the Victoria Choral Society, and the following specially engaged guest artists: Charlotte ..., soprano; Winona ..., mezzo-soprano; Edward ..., tenor; Stan England, bass.
All musicians and conductors donating their services for this concert to aid the Victoria Symphony Society out of its present financial difficulties.
$2 - $1.50 - Students 50c
Box Office at Fletcher Bros., 1130 Douglas St., April 23 to 30
ORDER YOUR TICKETS NOW BY MAIL

Victorians Win Empress Golf Tourney Laurels

Dr. G. E. Bronaugh (left) of Portland, who was attending his [illegible] Empress Golf Tournament, is shown presenting silver trays and replicas of Sir Edward Beatty Trophies to Mrs. Margaret Todd of Victoria Golf Club and Vic Painter of Royal Colwood Golf and Country Club. Mrs. Todd and Painter captured women's and men's titles, respectively, in convincing style.

Dr. B. L. Titus of Portland, defeated men's finalist, watches eagerly as Painter makes putt in final. Painter won 12 and 11.

Beatty Trophies for Empress Golf Won by Painter, Mrs. Margaret Todd

Two Victorians captured the Sir Edward Beatty Trophies when the 21st annual Empress Golf Tournament finals were played off yesterday afternoon at the Victoria Golf Club.

In the women's handicap finals Mrs. Margaret Todd, Victoria Golf Club, defeated Mrs. A. C. Patrick of Vancouver, 6 and 5.

Vic Painter, Colwood Golf Club, teamed with Dr. B. L. Titus of the Portland Golf and Country Club, [illegible] 18 holes, winning 12 and 11.

[illegible]

FIVE UP

Painter shot a two-over-par 38 on the first nine during the morning, missing a four on the fourth and a three on the seventh. Dr. Titus ended the outgoing round with a 45 to leave the Colwood entry five up.

Coming in, the Victorian ended the second half of the morning's [illegible] 36 [illegible] fours on the 12th and 17th and a birdie three on the 15th.

Dr. Titus' putting, which was erratic after the second hole, proved his downfall and he ended the round with a 48.

[illegible]

ALL OVER

[illegible]

In winning the women's tourney Mrs. Todd showed championship form from the start. She took the first hole on a birdie four and, after [illegible] the second, won the third. At the end of the seventh the former British Columbia amateur champion was four up.

Mrs. Patrick won the eighth but Mrs. Todd took the next four holes to end the match.

Prizes were presented to the winners in the dining-room of the Victoria Golf Club by Dr. George E. Bronaugh of Portland. Dr. Bronaugh and his wife, who both competed, were attending their 15th tourney.

RESULTS

[illegible]

IT BEATS ME

By Jim Tang

Still seeking, and needing, at least one good infielder before they can be considered ready, Victoria Athletics start north from Santa Rosa tomorrow for the W.I.L. opener at Spokane Friday.

Without having seen this year's edition in action and only the record books for reference on the newcomers, I would think that the 1951 A's are short on speed and infield defence and will have to depend on the long ball and good pitching.

[illegible]

There are the debits but they would seem to be more than balanced by the [illegible] Marty Krug, Gene Thompson, Bill White, Tom O'Lanahan, Don Pries and Hal Jackson and the potential of a pitching staff which [illegible] as Manager Dick Barrett, [illegible] Jim Propst, an improved Ron Smith, Jim Hedgecock [illegible] John Tierney, Dick Waibel, Bill Brenner and Frank Greer.

Certainly a perusal of the A's roster discloses no undue cause for pessimism. [illegible] to the one which opened last season. It had Marty Krug, Thompson and Pitcher Bob Jensen in the outfield, Jim West at first base, Bill Dunn at second, K. Chorlton at shortstop, Al Smith at third and Al Ronning behind the plate.

[illegible] Thompson, White and O'Lanahan must be rated a [illegible] over the 1950 trio, the infield is much stronger at third and first bases and at least equally as good defensively at the keystone. [illegible] his record and training camp performances will give the club the best catching it has had in six W.I.L. seasons.

Add to that the absence of [illegible] the senior Krug last season [illegible] Barrett for relief duty and starting [illegible] that [illegible] Propst and Smith are set for better seasons and one can pardon business-manager Reg Patterson for the optimism he is restraining with some considerable effort.

Random Harvest

Those who still argue that the **Western Canada Senior Hockey League** is on a par with the P.C.H.L. might take a look at what **Toronto St. Mike's** are doing to the **Saskatoon Quakers** in the **Alexander Cup** semi-finals. St. Mike's are almost entirely composed of players from last season's **Los Angeles Monarchs** whose [illegible] performers have been **George Senick** and **Bob Weist**, who once tried it in the P.C.H.L. . . . One W.I.L. rumor has **Vancouver Capilanos** set to trade righthander **Bob Snyder** to **Tacoma** for **Tom Kipp**, the balking southpaw who is still holding out . . . **Mrs. A. C. Patrick**, Vancouver, defeated finalist in the **Empress Golf Tournament**, is the former **Anna Keir** of [illegible], once Canadian women's badminton champion. She started playing golf three years ago . . . **Don Pries**, the new third baseman of the A's was a **Southeastern League** all-star at that position with **Meridian** in 1947. He hit .327 that season, batted in 115 runs and hit for the circuit 21 times . . . **Joe Rossi**, the big catcher who was with **Spokane** last season, is a standout with **Portland Beavers** and manager **Bill Sweeney** has made a wager that he will get a major-league chance in 1952 . . . **Johnny Hooper**, the speedy outfielder of the 1947 A's who quit baseball last season, is playing with the powerful semi-pro **San Francisco Moffatt Mantacas**, a teammate of **Ted Jennings** and **Jerry Ballard**, two other ex-W.I.L. performers . . . **Joe Mishasek**, the sore-armed knuckleballer who was the opening pitcher for **Victoria** last season, will get a chance to make a place with the club today when he draws the starting assignment against the **San Francisco Double Plays** but it isn't considered likely he will be able to win a berth on the strong staff . . . A letter from **Bill Dunn** informs that the Victoria shortstop hopes to bring his family here prior to the league opener at Spokane and is in need of an apartment.

* * *

GUESSING DEPARTMENT: The Yankees and Cincinnati to win the major-league openers tomorrow. Batting average to date: At bat 161, hits 116, percentage .720.

United Whips Stars, 3-0 To Capture Solarium Cup

Victoria United captured [illegible] by defeating the Victoria and District Football Association All-Stars 3-0 at Royal Athletic Park yesterday afternoon in a sudden-death contest for the Solarium Cup.

United captured the Jackson Cup the previous Saturday by defeating Victoria West 2-1 in the deciding game of the knockout series.

In past years the Solarium Cup went to the winners of a knockout series between the teams of the district league. As this would drag the season out too long this year it was decided to award the cup to the winner of a sudden death match between the Coast League club and an all-star team from the V. & D. loop.

NEEDED MORE LUCK

All-Stars turned in a good game and with a little more luck might have upset United. They held as much of the play as their opponents but did not appear dangerous in front of the goal.

One of the best games of the season, it was highlighted by the smooth and clever passing of the United XI.

The first half, which fluctuated [illegible] ended in a scoreless draw. Both goalies came up with some nice saves but neither was tested much as most of the shots were wide or high of the mark.

Wallace Milligan sparked the second half rally which netted United its three markers. He potted the first on a clever play almost immediately after the interval and added another ten minutes later on a three-way passing play with Jim Walker and Benny Aiken.

Morgan also figured in the final counter, feeding the ball to Dan McGee, who blasted a hard left-footed drive to the lower left-hand corner.

Ken Griffin, who played a bang-up game for the All-Stars, missed a couple of scoring chances shortly after [illegible] Joe Travis out of [illegible]

[illegible] Red Hope and captain [illegible] Moffat [illegible]

Line-ups follow:

[illegible]

Lower Island Junior and Juvenile Football Associations will hold a meeting at the [illegible] at 8. All teams are asked to have a representative present.

P.C.L. Baseball

HOW THEY STAND

	W.	L.	Pct.
Portland	15	[illegible]	[illegible]
San Diego	11	6	[illegible]
Los Angeles	10	8	[illegible]
Hollywood	9	9	[illegible]
Oakland	9	9	[illegible]
Sacramento	8	11	[illegible]
Seattle	7	11	[illegible]
San Francisco	6	14	[illegible]

[illegible]

Shortstop Russ Walseth Will Not Join Athletics

Victoria Athletics saw their infield problem worsened yesterday when [illegible] Russ Walseth [illegible] the gap [illegible] base, would not join the Victoria club.

Business manager Reg Patterson [illegible] last night that a working agreement between the New York Yankees and San Francisco Seals had cost the A's Walseth's services and Walseth will probably see service with the Beals. However, [illegible] negotiate a trade which will bring an infielder and may make a deal with John Ritchey, the coloured catcher from Portland, as bait.

WILL CUT PITCHERS

At the same time, Patterson [illegible] that Pitchers John Birch and Warren Noyes would likely be optioned to Salt Lake City of the Pioneer League. Both have promise but need additional experience they can only get by playing regularly. They will be playing under Hub Kittle, colorful ex-W.I.L. star at Salt Lake City.

Pitcher Bill Osborn, purchased earlier from Portland and the property of the Victoria club, will probably be sold to Las Vegas, cutting the mound staff to eight men unless Joe Mishasek is becomes worth with the club. John Tierney is expected on option from Portland within a week or two to swell the total to nine.

Tickets for the April 30 opener against Spokane will go on sale at Royal Athletic Park tomorrow morning. Season's tickets and books of tickets will also be available.

I AN FARE

By Walt Ditzen

Goal in Overtime by Richard Evens Series for Canadiens

Rocket Notches Winning Counter To Beat Maple Leafs by 3 to 2

Sports Fixtures Scheduled Today

GOLF

[illegible]

GUN SHOOT

[illegible]

[illegible] The Rocket, Richard, [illegible] Montreal Canadiens a 3-2 victory over Toronto Maple Leafs and tied the Stanley Cup final at one game apiece.

The best-of-seven series now moves to Montreal, where [illegible] games are to be played [illegible] and Thursday.

Richard proved once again that he is the man to have [illegible] when the going gets tough.

[illegible]

ROOKIES OPEN SCORING

A crowd of 14,567 fans saw [illegible] Paul Meger and [illegible] team up for the first [illegible]

[illegible] a heavy body-checking spree [illegible] four Canadiens in a [illegible] got a penalty for [illegible] the Toronto centreman.

[illegible] made it 2-0 for Montreal before the [illegible] The veteran centre was at the [illegible] of the net to [illegible] a pass from Richard.

LEAFS GET EQUALIZER

[illegible]

SUMMARY

[illegible]

Open Race Predicted For Trophy

With this year's competition now under way, a wide open race among the city's top sports figures for possession of the Sid Thomas Memorial Trophy is expected.

Donated by Brock Whitney in 1947 [illegible]

[illegible] April 30. Any athlete in any amateur sport or a coach, manager or other official is eligible [illegible]

The winner of the trophy will also receive a suitably engraved wrist watch and a miniature for permanent possession. The writer of the best nominating letter will be awarded [illegible] tickets to home games of Victoria Athletics. The winning letter need not nominate the trophy winner.

All Agree Rocket's Great

TORONTO, April 14 (CP).—When [illegible] Montreal, said a [illegible] he's [illegible]

But in the dressing rooms at Toronto's Maple Leaf Gardens tonight everyone was agreeing on one thing. That was that Maurice (the Rocket) Richard is one of the best players in the game today.

The reason behind all the remarks, of course, was the Rocket's game-winning goal on Toronto ice tonight.

"NO COMPARISON"

Con Smythe, general manager of the Leafs, [illegible] There's no comparison between Gordie Howe of Detroit and Richard.

Then he added: "Howe will probably get the right wing spot on the all-star team, but he shouldn't."

All the Canadiens were loudly singing their praises of Richard but the Rocket himself was very unassuming. He just commented that the goal was an easy one to get.

Canadians Clip Clippers, Take 2-1 Lead in Series

WINNIPEG, April 14 (CP).—Fort Frances Canadians defeated Nanaimo Clippers 6-3 tonight to take a 2-1 lead in the Western Canada Allan Cup final. Next game in the best-of-seven series will be played here Monday.

Mickey Lynch, Alex Kuzyk, [illegible] and John Irving scored one each for Fort Frances while [illegible] picked up two.

[illegible] and Red Carr scored for Nanaimo.

Canadians spotted Clippers two [illegible] in the first period but came back to [illegible] before the period ended.

Fort Frances [illegible] three unanswered goals in the middle period, two of them while Nanaimo was shorthanded.

In the final frame, Irving gave Fort Frances a three-goal edge at the 4-second mark with an unassisted goal. Nanaimo got [illegible] a [illegible] pass from [illegible]

STRATEGY BACKFIRES

With one minute and 20 seconds left, [illegible]

The strategy backfired. [illegible] grabbed a loose puck at centre ice and skated in for his second goal.

SUMMARY

[illegible]

Brooks Pits Armenian Against Texan

With the Cougars through with their hockey activities, Rocky Brooks returns to the promotional wars at the Club Sirocco next Thursday with what he justifiably terms the best-looking card I have ever presented.

Four new faces will appear on the wrestling program which will be a weekly feature on Thursday nights. Brooks has lined up Andy Tremaine, the Texan who is recognized as the [illegible] champion of the world, for his main event. Tremaine will tangle with a worthy opponent in the person of Armenian Mike Nazarian in a best-of-three falls with a one-hour time limit.

Leo "The Lion" Newman and Dano McDonald match holds in a similar semi-windup and Brooks predicts both matches will be worth watching. He will round out his card with a third match, to be announced.

Opening Match In Cup Round This Afternoon

Victoria senior soccer teams will start [illegible] this afternoon on the long [illegible]

[illegible] Royal Athletic Park at 3 p.m. The winner [illegible] meet Victoria West, which received a bye, in the semi-finals.

The match will see the first appearance of [illegible]

LACROSSE

SEASON TICKETS NOW ON SALE AT MEMORIAL ARENA

FINAL DATE TO PURCHASE SEASON TICKETS WILL BE APRIL 21

★ TWO WAYS TO BUY ★

1. Cash [illegible] games—$12 a seat
2. Deposit on last 4 games at $3 a Seat and pay [illegible] go for first 12 games.

OPENING GAME IN VICTORIA MAY 2 — 8:30 P.M.

ALL SEATS RESERVED — 75¢ and 50¢

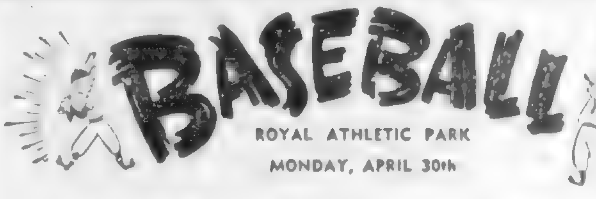

ROYAL ATHLETIC PARK

MONDAY, APRIL 30th

SPOKANE INDIANS vs. VICTORIA ATHLETICS

SEASON TICKETS

AND

FIRST GAME TICKETS

GO ON SALE MONDAY, 9 A.M. to 5 P.M. AT ROYAL ATHLETIC PARK, PHONE B 5632

GENERAL ADMISSION:

Box Seats, $1.35 — Reserved $1.10 — General 90¢ — Bleachers 50¢
Children: Grandstand, 35¢ — Bleachers 10¢

ORDER SEASON'S TICKETS NOW! BE SURE OF

- Choice seats now available
- Preferred seats for 74 home games.
- Privilege to renew same location next year
- Reduced season ticket price.
- Prior rights to purchase same location for any exhibition or play-off games.

Send Mail Orders to
VICTORIA BASEBALL CLUB
704 BROUGHTON STREET,
VICTORIA, B.C.

Box Seats (74 Games)	$80
Reserved Seats (74 Games)	$60
General Admission (74 Games)	$50

All for Naught

Everybody moved on the close play in second period of Stanley Cup final playoff game at Toronto. Rookie Paul Meger of Montreal Canadiens found veteran Turk Broda with the puck and Montreal scored net while Leaf defenseman Fern Flaman sacrificed in for rebound that did not hold. Fourth game will be played Tuesday.

Victoria's Athletics Stand Out as Lone Exception In League Desperately Short of Pitching Material

By JIM TANG

Available information on WIL clubs discloses that with the exception of the Victoria Athletics all clubs are desperately short of pitching. [illegible] of the [illegible] for this [illegible] year, only a few weeks [illegible] to have [illegible] problems [illegible] and the Tigers are still waiting for [illegible] from the Detroit San Diego Padres and the appearance of two or three men expected to be regular starters.

Although rosters are not yet complete and further help from parent clubs can change the picture overnight, it would appear that Vancouver Capilanos, Seattle Rainiers and Victoria are the clubs to beat set for play in what will almost certainly be an improved league this season. Spokane and Tacoma appear to have a fair [illegible] while Tri-Cities Braves, Wenatchee Chiefs and, particularly, the defending champions, Yakima Bears, seem to need considerable [illegible].

CAPS REAL THREAT

Bob Brayton's Capilanos with a [illegible] Mel Wasley always a good hitter, Wasley [illegible] the Hawaiian winter [illegible] 395 at San Luis Obispo B.C. Spencer and Pete Tessendorf return [illegible] Beldman, 10-8 at Bakersfield in the Harry Dorrance [illegible] Tacoma Amateur 25-game winner in the Cities Service League. Marcus, Pete 13-15 at Tacoma, and Marcus [illegible] Angels are [illegible] Kelly, Bomar and Jim McDaniel [illegible] Jim Kipp and Gary Clark and [illegible] highly-rated youngster [illegible] at San Diego.

Manager Hugh Luby who will play second base has a lot of raw material at Salem but to improve [illegible] Cooper McDaniel, former Seattle [illegible] Bill Myers, a star at Wenatchee in [illegible] at shortstop while John Hare, the former Vancouver [illegible] seems to be the best bet at third.

In the outfield the Senators have Mel Wasley always a good hitter, Wasley [illegible] the Hawaiian winter [illegible] 395 at San Luis Obispo B.C. Spencer and Pete Tessendorf return [illegible] Spokane Worst [illegible] and Yakima is a bit [illegible] Indians have [illegible] Wally [illegible] Murphy [illegible]

[illegible] Indianapolis Larry [illegible] Pacific [illegible] Wenatchee [illegible] Yakima [illegible] Tri-Cities [illegible] Angels [illegible] Tacoma [illegible] help from the [illegible] Angels.

At the moment [illegible] Pete Beldman [illegible] Yakima Bears [illegible] Bears except that San Francisco [illegible] Tacoma [illegible] almost certain to be Lake [illegible] Cannery, Jerran Cross [illegible] and Ross Walrath are [illegible]

[illegible] the WIL Victoria, Bill Beard and Jim McKenzie at [illegible] Spokane [illegible] Seattle [illegible] Bill Bevens [illegible] with Seattle [illegible] Tacoma [illegible] Angels [illegible] Tri-Cities [illegible] Bakersfield [illegible] Wenatchee [illegible] Yakima [illegible] Tacoma [illegible] Angels [illegible] Tacoma [illegible] Angels [illegible] Tacoma [illegible] Angels

Scotland Edges England In Soccer International

LONDON, April 14 (Reuters)—Scotland defeated England 3-2 in a Soccer International at Wembley Stadium today.

England, playing with only ten men [illegible] had held Scotland to a 1-1 draw at [illegible]

[illegible] was injured after 13 minutes [illegible] with a fractured right cheek-bone.

Manchester United kept alive the [illegible] English [illegible] whipping [illegible] 1-0 to move within four points of the top of the table.

TOTTENHAM UPSET

Leading Tottenham Hotspur was upset, 3-0, at home by Huddersfield Town.

At the other end of the First Division standing, Chelsea appeared a relegation certainty, losing, 1-0 at Derby County to dig deeper into [illegible] Sheffield Wednesday won at Bolton, 1-0, but still appeared likely to [illegible] Chelsea to the Second Division.

Preston North End lost, 2-1, at [illegible] Town but still seemed certain to head the Second Division as second-place Manchester City also [illegible] 2-1 at Southampton.

Cardiff City pulled into the promotion tangle by winning another 2-1 game at Sheffield United.

[illegible] Town and Chesterfield [illegible] shaped up as relegation victims. The Fishermen lost, 1-0, at Leeds, while Chesterfield took a 4-0 shellacking at Brentford.

HOT RACE CONTINUES

The red hot promotion race in [illegible] Three South continued, [illegible] City beating Reading, 2-1, and Nottingham Forest edging Bournemouth 1-0.

Norwich leads by one point with two games left to play, the Forest has a game in hand.

In the Scottish Second Division, Rotherham [illegible] promotion by [illegible]

Today's games [illegible] in neither division of the Scottish leagues.

LONDON, April 14 [illegible] in the United Kingdom

INTERNATIONAL MATCH

England 2 Scotland 3.

SCOTTISH LEAGUE DIVISION "A"

[illegible]

DIVISION "B"

[illegible]

ENGLISH LEAGUE DIVISION I

Aston Villa [illegible]

[illegible] Wednesday [illegible]

[illegible] Newcastle United 1

Derby County 1, Chelsea 0

Fulham 1, Arsenal 2

Liverpool 1, [illegible] 0

Manchester United 1, West Bromwich Albion 0

Sunderland 4, Everton 0

Tottenham Hotspur 0, Huddersfield Town 3

Wolverhampton Wanderers 2, Stoke City 1

DIVISION II

Barnsley [illegible]

[illegible] City 0

Brentford 4, Chesterfield 0

Doncaster Rovers 0, Queen's Park Rangers 2

Hull City 4, Bury 0

Leeds United 1, Grimsby Town 0

Luton Town 1, Birmingham City 1

Sheffield United 1, Cardiff City 2

Southampton 2, Manchester City 1

Swansea Town 2, Preston North End 1

West Ham United 4, Notts County 2

DIVISION III (SOUTHERN)

[illegible]

Brighton and Hove Albion 0, Ipswich [illegible]

Bristol Rovers 1, Walsall 1

Colchester United 0, Watford 1

Crystal Palace 1, Leyton Orient 1

Newport County 2, Plymouth Argyle 0

[illegible]

Nottingham Forest 1, Bournemouth and Boscombe Athletic 0

Port Vale vs Exeter City (postponed).

Swindon Town 0, Millwall 1

Torquay United 1, Gillingham 2

DIVISION III (NORTHERN)

Bradford City 2, Scunthorpe United 0

Chester 1, Rotherham United 3

Crewe Alexandra 2, Oldham Athletic 1

Darlington 1, Carlisle United 0

Gateshead 3, Bradford 0

Halifax Town 1, [illegible] 0

Hartlepools United 3, Tranmere Rovers 1

Lincoln City 2, York City [illegible]

New Brighton 2, Wrexham 0

Rochdale 0, Mansfield Town 0

Shrewsbury Town 1, Barrow 0

Stockport County 0, Accrington Stanley 0

IRISH LEAGUE

Bangor 0, Glenavon 1

Derry City 3, Ards 2

Distillery 2, Cliftonville 2

Glentoran 4, Crusaders 1

Linfield 1, Ballymena United 1

Portadown 3, Coleraine 0

Speaking Briefly

Canadian Olympic Association yesterday decided to send 145 athletes to the Olympic Games at Helsinki and 50 to the Winter games at Oslo in 1952.

* * *

William Williams, who founded England's famous Twickenham Rugby football ground, died yesterday at his home near London. He turned 90 two days ago.

* * *

Percy Robinson, secretary of the Canadian Rugby Union, died at his home in Toronto yesterday.

* * *

Vancouver Trundlers yesterday won the second annual International Tenpin Blind Bowlers' tournament, defeating Seattle 1627-1498 at Vancouver.

* * *

James J. Jeffries, former world heavyweight champion, will celebrate his 76th birthday at his home in Burbank today.

* * *

Washington closed with a point-piling rush yesterday and upset favored Oregon, track champion of the Pacific Coast conference northern division, 74-57, at Seattle.

* * *

It's already too late to get tickets for the Notre Dame - Southern Methodist football game at South Bend, Indiana, next October 13.

* * *

Entries in the annual Memorial Day 500-mile auto race at Indianapolis reached a total of 80 yesterday.

* * *

Rookie baseball star Mickey Mantle of the New York Yankees can go back to his promising diamond career. He is physically unqualified for armed service.

* * *

Minimum purses at Bay Meadows will be increased $100 to $500 a race because of a $100,000 daily increase over last year's mutuel handle.

* * *

The U.S. Senate adjourned Friday until Tuesday because of the major league baseball opening on Monday.

* * *

Former champion Jake LaMotta has requested a return bout with middleweight king Ray Robinson sometime between June 1 and 20.

* * *

The California Athletic Commission has voted to declare the world lightweight boxing title vacant and approved a series of elimination bouts to determine a successor to Ike Williams.

* * *

Film actress Laraine Day, wife of Leo Durocher, has signed for a second season of baseball interviews on television preceding home games of New York Giants.

* * *

Bobby Locke, South African golf star, will not play in the U.S. Open this year but will concentrate on defending his British Open title instead.

* * *

Bob Baker, unbeaten Pittsburgh heavyweight hope, scored a unanimous decision over Elkins Brothers at New York, Friday night.

* * *

Wish Egan, 69, Detroit scout, died in hospital, Friday, after an illness of several months.

Softball Meeting

Annual meeting of the Victoria and District Softball Association will be held in the British Public Schools Club tomorrow evening at 8.

Business will include the election of officers and plans for the coming season. All clubs are asked to have delegates in attendance.

O.C. Soccer Standings

LONDON, April 14 (AP)—Standings of soccer teams in United Kingdom leagues (first five teams):

ENGLISH LEAGUE

DIVISION I

	W.	T.	L.	Pts.
Tottenham Hotspur	23	9	7	55
Manchester United	22	7	10	51
Blackpool	20	9	10	49
Middlesbrough	18	10	11	46
Newcastle United	16	13	8	45

DIVISION II

	W.	T.	L.	Pts.
Preston North End	26	6	10	58
Manchester City	18	11	8	47
Cardiff City	16	15	8	47
Birmingham City	19	8	12	46
Coventry City	19	6	15	44

DIVISION III SOUTHERN

	W.	T.	L.	Pts.
Norwich City	23	13	6	59
Nottingham Forest	24	9	6	57
Reading	20	13	9	53
Southend United	20	9	13	49
Bristol Rovers	18	12	8	48

DIVISION III NORTHERN

	W.	T.	L.	Pts.
Rotherham United	27	9	6	63
Lincoln City	24	7	9	55
Carlisle United	22	11	8	55
Mansfield Town	22	9	8	55
Tranmere Rovers	21	9	10	51

SCOTTISH LEAGUE

DIVISION "A"

	W.	T.	L.	Pts.
Hibernian	19	3	4	41
Dundee	15	7	7	37
Aberdeen	15	6	8	36
Glasgow Rangers	15	4	8	34
Hearts	14	5	8	33

DIVISION "B"

	W.	T.	L.	Pts.
Stirling Albion	21	3	5	44
Queen of the South	18	3	6	39
Ayr United	15	5	8	35
Dunee United	16	3	10	35
St. Johnstone	13	5	10	31

B.C. Forest Products Victor In Financial Fivepin Roll-Offs

B.C. Forest Products was an easy winner in the Financial Fivepin League roll-offs at Gibson's Bowladrome Friday night. The winners scored 5,799 for the five games, 308 more than runner-up Half-Way Taxi.

Swift's Premiums, Orphans—and Royal Bank finished in that order behind the two leaders with scores of 5,444, 5,410 and 5,176, respectively. In the three-game consolation roll-off for the five teams which failed to qualify for the main event, Shawnigan Lumber came out on top with 3,236.

Tom Ainsley bowled steadily to pace the play-off winners with a total of 1,160 but Hugh Cowan took the honors for high score, with 1,260 for the runners-up.

Teams and scores follow:

B.C. Forest Products—T. Ainsley 1,160, E. Sandahl 1,038, H. Hons [illegible], W. Bates 1,155, M. Laverick 919, G. Lewis 870, handicap 584. Total—5,799.

Halfway Taxi — J. Latham 1,090, S. Smith 972, G. Savory 1,048, N. Rambrough 1,117, H. Cowan 1,260. Total—5,494.

Swifts Premiums—J. Lomas 960, S. Horsford 1,032, S. House 908, D. [illegible] 1,114, L. Jones 1,016, handicap 425. Total—5,444.

Orphans—D. McCaig 1,180, D. Tuck 799, P. North 869, L. Larson [illegible], H. Butler 1,073, B. Green 980, handicap 236. Total—5,410.

Royal Bank—R. Husband 790, R. O'Hara 863, G. Bell 1,023, S. MacDonald 910, J. Barton 981, handicap 628. Total—5,176.

FINAL AVERAGES

Final averages released yesterday show that Hugh Cowan of Halfway Taxi had no trouble winning the individual award with a 241 average, 12 points ahead of Al McHaffie and Hap Hinton, both of Bill's Spot.

McHaffie and Orphans' Les Larson tied for the season's high three mark of 866. Jack Walker of E & N Shops was next with 850. Larson rolled the season's high single of 369 and Don McCaig, also of Orphans, was two points back.

The high team triple of 3,592 was scored by Halfway Taxi while Orphans rolled the high team single of 1,332, twice.

Bowlers and averages follow:

H. Cowan 241, A. McHaffie 229, H. Hinton 229, B. Long 227, J. Latham 227, D. McCaig 225, S. Smith 223, N. Rambrough 221, F. Fisher 220, J. Walker 218, H. Butler 216, G. Savory 213, C. Vassen 214, L. Larson 211, L. Jones 211, G. Lawrence 208, E. Dods 208, P. North 207, P. Dyke 207, D. Donaldson 206, J. Lomas 203, E. Sandahl 202, D. Tuck 202, P. Henderson 202, B. Green 201, A. House 200, A. Q[illegible] 200, M. Laverick 199, T. Rose 199, W. Bates [illegible] [illegible] Ainsley 197, R. Bridges [illegible] W. Morry 195, H. Markey 193, [illegible] 190, G. Bell 189, G. Tufts 185, [illegible] 184, H. Devereaux 184, S. Horsford 181, J. Morton 179, C. Moggridge 179, H. Hunt 179, S. MacDonald 178, W. Cruickshank 177, B. Passmore 177, G. Lewis 174, D. Anderson 168, P. McLaughlin 169, D. Ritchie 165, R. O'Hara 164, R. Husband 164, C. Johns 163, B. Grant 167, E. Jones 148.

It's No Longer a Man's Game

One of man's last domains in sport has been crashed by opposite sex. Freshman Margaret Dobson, 19, star of Lind's Florists softball team for past five years, has won place on Vanport (Oregon) College baseball team. Lipstick is still standard equipment for 5-foot, 3-inch, 112-pound infielder, shown here with male teammates.

Fans Received Full Value At Polo Grounds Opening

(The era of modern baseball parks dates back to 1909 when, in the traditional splendor of opening days, the great new Polo Grounds and the magnificent new Shibe Park opened their gates in New York and Philadelphia, respectively. Flash back today with International News Service to those colorful openings—and to one of the great pitching performances of baseball lore.)

By PAT ROBINSON

NEW YORK, April 14 (INS).—The excitement of another major league baseball season about to begin always seems greater than ever before along about this time of year.

But you would have to go some to match the fans of 42 years ago when, in 1909, the Philadelphia Athletics in the American League and the New York Giants in the National threw open their magnificent new ball parks, the first modern arenas in baseball history.

MILLION-DOLLAR PARK

In Philadelphia, Connie Mack was in his ninth year of managing the Athletics when their new million-dollar Shibe Park opened its gates. The million dollars' worth seated 35,000 fans and consisted of a main grandstand and two uncovered bleachers in right and left fields.

The late Judge Harry S. McDevitt wrote last year in a letter to Mack: "The opening of Shibe Park, 41 years ago today, stands out as clearly in my memory as though it were yesterday. It surely offered everything a baseball fan could desire. . . ."

It did offer one thing for the fans who jammed the running-boards of the open Lehigh Avenue trolleys in Philadelphia, singing "Take Me Out to the Ball Game" as the trolleys clattered out to Shibe Park—for the A's belted Boston in the opener, 8 to 1.

Not so the Giants, whose opening at the completely-renovated Polo Grounds brought out 30,000 eager New York fans, ready to see Giant pitching star Leon Ames set back the hated Brooklyns.

NO-HIT PITCHING

Ames was not in a mood to disappoint them. He pitched himself a game that found its way into the record books, because for nine full innings he did not allow a single hit.

This was a game, a chronicler of the day observed, of "mid-season speed." Ames was working brilliantly, setting down one Brooklyn batter after another on strikes.

But his pitching opponent, Brooklyn's Bill Wilhelm, was just as effective. He was wild, but fast, and the Giants were not hitting him.

And at the end of nine innings the score stood 0 to 0. Leon Ames had not allowed a hit in nine innings, but his teammates hadn't gained him a single run.

SCORED IN 12TH

The Brooklyns finally broke Ames' pitching magic with a hit in the tenth, but they were unable to score. Nobody scored until the 13th inning.

Then Brooklyn jumped on Ames and ruined him with three runs scored by right fielder Lumley, first baseman Jordan and third baseman Lennox.

So it made no difference that Ames had pitched a no-hitter over the regulation nine-inning distance. Against the four-hit pitching of Wilhelm the Giants lost the game, 3 to 0.

Exciting as the opening of a new season may seem, you would have to go some to beat the glamour—and the drama—of opening day, 1909.

Scoring in Heals Range Match Topped by Mrs. Eileen Learoyd

Mrs. Eileen Learoyd of the Canadian Scottish Regiment Rifle Association led the scoring at Heals Range yesterday with a total of 96 out of the possible 100 points in the match.

Back to the 500-yard firing mound with a neat 33 out of 35 for the seven-shot 200-yard leg, Mrs. Learoyd dropped only two points in the 13-shot grind for a score of 63 at the longer range.

C. Hobson secured the second berth for the 75th (B.C.) H.A.A. Regiment Rifle Association with a 95-point score made up of a 33 at 200 yards and another neat 63 at the 500-yard firing mound. Sgt. Tara Sangha turned in a creditable 94-point score to take third place in the shoot for the Air Cadet team.

Scores follow:

Canadian Scottish Regiment—Mrs. Eileen Learoyd, 33-63 96; Lieut. [illegible] Holland, 32-61 93; Maj. W. H. Ward 31-60—91; Lieut. Alex G. Stewart, 32-[illegible]; D. D. Thorburn, 30-56 87; W. [illegible] Thorburn, 31-56 87; N. Harris, 34-50—84; R. J. M. Gautreau, 30-54 84; Sgt. Adams 22-56 78; D. Payne, 33-40—73; Beth Scott 22-42 64; M. E. Moore, 10-40 50; J. P. Barrett 22-66 88; A. Thomas, 10-37—56 [illegible]

75th (B.C.) H.A.A. Regiment, R.C.A.—C. Hobson 32-63 95; Major A. M. Taylor [illegible] 31-62—93; Capt. Jean Dunbar 32-60 92; Gnr. Bill Rabey 30-61 91; H. Cresine 31-60 91; G. Brewer, 29-60 89; V. G. Valleau 30-59—89; [illegible] 30-58 88; Const. Jim Gibson [illegible]; Col. Tom Moore, 27-60 87; S. Sgt. Dave [illegible] 38-53 [illegible]; Ron Murray, 28-58 [illegible]; Norman Adderley, 28-46—74; P. Campbell [illegible]

Air Cadets—Sgt. T. Sangha, 33-61—94; Sgt. J. A. Brown, 33-10 93; L.A.C. A. Todd, 29-35—64.

R.C.E.M.E. — F. Drysdale, [illegible]; Q.M.S. Bert Drysdale, [illegible]; W. B. McKay [illegible]; M. Fra[illegible]

R.C.N. C.P.O. R. Oliver, 33-58—91

Six Teams Viewed as Sure Winners As Major Leagues Open Jubilee Year

By CHARLES EINSTEIN

NEW YORK, April 14 (INS).—Baseball's jubilee year [illegible] with a [illegible] of [illegible] attendance [illegible] close enough to shatter the attendance peaks of all time.

From under the [illegible] of war clouds and [illegible] [illegible] Yankees, the Boston Red Sox and the Cleveland Indians in the American League and [illegible] champion Philadelphia Phillies [illegible] Brooklyn Dodgers and the New York Giants in the National.

In neither league is the defending titlist favored to repeat, the Yankees bowing to the [illegible] Red Sox in the American League, and the Phillies [illegible] a [illegible] for a [illegible] the Dodgers in the National.

OTHERS GET VOTES

And in the confusion, there are votes aplenty for the Detroit Tigers, American League runner-up a year ago and the Boston Braves, pitching-heavy contenders in the National. Substantial trouble is expected too from [illegible] the first real talent that has had time to season in the minor leagues since the war.

Five new managers will be under the guns as the National League observes its 75th anniversary and the American its 50th. They are Marty Marion with the St. Louis Cardinals, Chuck Dressen with the Dodgers, Paul Richards with the Chicago White Sox, Al Lopez with Cleveland and Jimmy Dykes with the Philadelphia Athletics. The last named replaces Connie Mack, manager of the A's for half a century.

A sixth manager, Steve O'Neill of the Red Sox, will be [illegible] his first full season at the Boston helm. He took the place of Joe McCarthy upon the latter's retirement in mid-season a year ago.

START TUESDAY

The Red Sox open their season Tuesday in New York against the hated [illegible] Yankees. Simultaneously, the Brooklyn Dodgers, who lost their shot at the National League pennant in a tenth-inning last-day [illegible] against Philadelphia in 1950 will host the Phils to break open their season.

The grand openings, however, will be preceded by two traditional curtain-raisers Monday, sending the Yankees against the Washington Senators before President Truman and a host of other notables in the Capital and the Pittsburgh Pirates against the Reds at Cincinnati in the time-honored Queen City launching.

Tuesday's full eight-game schedule of [illegible] will be:

American League—Chicago at St. Louis, Cleveland at Detroit, Washington at Philadelphia, Boston at New York.

National League — Cincinnati at Chicago, New York at Boston, Philadelphia at Brooklyn, St. Louis at Pittsburgh.

[illegible] Joe DiMaggio of the Yankees [illegible] of the Cardinals [illegible] of the Pirates [illegible] Albert B. Chandler [illegible] to renew Chandler's contract, which expires in April 1952.

ROSTERS HIT

Calls from military service have cut [illegible] to major league rosters, most notably in the case of three top young pitchers—the Yankees' Ed Ford, the Phillies' Curt Simmons and the Tigers' Art Houtteman.

With twice more the number of sets in use than a year ago, baseball's television audience will be far greater this year than ever before. This in spite of a generally cautious attitude on the part of big league [illegible]

A heavy diet of more than 400 [illegible] has been prepared. [illegible] will find 14 of the 16 big league clubs have [illegible] [illegible] the other two have [illegible] in the [illegible]

ROMANTIC NAME

The Island of Ceylon was known to the ancients as "Taprobane," a native word meaning "Island of Dusky Leaves."

North Shore Ties

VANCOUVER, April 14 (CP)—A brilliant second half comeback by North Shore United after being two goals down at half time earned them a 3-3 overtime tie in their replay of [illegible] soccer [illegible] day.

ask an expert tailor about

[illegible]

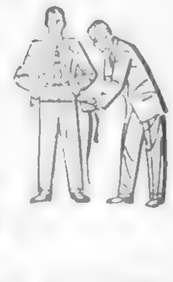

He'll tell you about the inner foundation . . . about collar construction, and a dozen other important points where quality tailoring in a Society Brand suit reveals itself to an expert eye.

$60.00 to $75.00

THE TOGGERY SHOP

DARREL W. SPENCE · FRANK I. DOHERTY

1105 DOUGLAS ST

THE LABEL IDENTIFIES THE GENUINE PRODUCT

HEADQUARTERS for ENGLISH FORDS

See the CONSUL

Glenshiel MOTORS

PANDORA at QUADRA B-[illegible]

EXPORT

CANADA'S FINEST CIGARETTE

BROKERS • WRITERS • SPORTSMEN • ENGINEERS • MANAGERS • DOCTORS • LAWYERS • BANKERS • SALESMEN • ACTORS • PUBLISHERS

MORE SUCCESSFUL MEN USE PALMOLIVE SHAVE CREAM THAN ANY OTHER BRAND

Yes, far more successful men use Palmolive Shave Cream than any other brand! That's because *men who lead in their fields* know that Palmolive—made with special skin-conditioning oils—gives them *closer* . . . *faster* . . . *better-looking* shaves.

Give *yourself* a chance to make good. Look well-groomed with Palmolive—the shave cream of successful men.

TO BE SUCCESSFUL—LOOK SUCCESSFUL—WITH PALMOLIVE

WALLY SMITH

A well-known local boy, Wally Smith, has recently joined the sales staff of Olson Motors Ltd. Mr. Smith will specialize in sale of used cars on the large used car lot of Olson Motors at 1040 Yates Street.

VICTORIA TIRE CHOOSE "FARGO"

Victoria Tire Company, formerly the Douglas Tire, corner of Government and Herald Streets, has recently purchased a "Fargo" truck from Olson Motors. The "FARGO" was chosen for its durability and efficiency and will be used for out-of-town pick-up and delivery work, traveling rough roads to such out-of-the-way places as logging camps, farms etc.

THINK IT OVER —by VICTORIA TIRE LTD.

See us for EASY TERMS on new GOODYEAR TIRES

Best Tire Deal in Town!

VICTORIA TIRE LTD.

GOVERNMENT AT HERALD ST. PHONE: B 9111

"THE ISLAND'S LARGEST TIRE SHOP"

Raybestos gives you this Certificate of brake safety

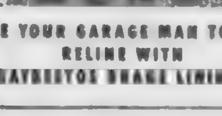

EVERY CAR OWNER SHOULD HAVE ONE

SEE YOUR GARAGE MAN TODAY RELINE WITH RAYBESTOS BRAKE LININGS

Racing Results, Entries

Bay Meadows

FIRST RACE

SECOND RACE

THIRD RACE

FOURTH RACE

FIFTH RACE

SIXTH RACE

SEVENTH RACE

EIGHTH RACE

At Laurel

FIRST RACE

SECOND RACE

THIRD RACE

FOURTH RACE

FIFTH RACE

SIXTH RACE

SEVENTH RACE

EIGHTH RACE

OVERNIGHT ENTRIES

Baseball Scores

Pittsburgh (N) cancelled because of rain.

Army, Navy and Air Force Vets. Division III juvenile soccer team, will hold a practice at Beacon Hill

British Columbia Champions

Gelardi's Selections

AT JAMAICA

AT LAUREL

AT GULFSTREAM

Organized Ball Reserve Clause Attacked in Suit by Texas Club

CINCINNATI (O), April 14 (AP) — [illegible] said the Cincinnati club was [illegible] a different [illegible]

head of the minor leagues; the Cincinnati club; Warren Giles, Cincinnati president.

[illegible] former big league player who was suspended after having jumped to the Mexican League several years ago. Gardella's suit subsequently was settled out of court and Gardella was reinstated.

Maurice Koodish (Cincinnati) law-

contract and prohibits him from negotiating with another team.

[illegible] ownership of the contracts of seven players from Mexico which Corbett [illegible] Chandler.

LONGEST TUNNEL

The world's longest railway tunnel is the Simplon on the Italian-Swiss line, running 12 miles, 559 yards.

Arcaro Rates Uncle Miltie Derby's Best

By PAT ROBINSON

[illegible]

CONVINCED ARCARO

[illegible]

LAST HOP

[illegible]

SELLS CLASS

[illegible]

AT LAST!
IT'S HERE!
THE NEW
AUSTIN BRITISH BUILT CONSUL
NOW ON DISPLAY IN OUR SHOWROOM . . .
SEE IT TODAY
National Motors Ltd.
819 YATES—Heart of Auto Row G 8171

Strike Back
Victoria Campaign H.Q. - City Hall
Contributions Received Also
AT ALL BANKS

Daily Astrology

By RITA DEL MAR

SUNDAY, APRIL 15, 1951

Today's Quotation: "Reprove your friends in secret, praise them o[illegible]

[illegible]

Planning Ahead: Good for sociability, entertaining, etc: April 16; afternoon and evening of 17, 20, 24; [illegible] of 28

MONDAY, APRIL 16, 1951

[illegible]

Be harmonious with other folks to make the most of the day. Side-[illegible] which present themselves; make [illegible] of help to another.

Dec. 22 to Jan. 19 (Capricorn)—Continue to husband your assets; be practical in expenditures. The [illegible]

[illegible]

BIG OR SMALL . . . THEY ALL SAY Globelite!
GLOBELITE manufactures 31 different types of batteries . . . for every model on any job. Always ask for
EVER-FUL Globelite BATTERIES
"THE BATTERY WITH A LONGER LIFE"
MADE BY GLOBELITE BATTERIES LTD. VANCOUVER CALGARY WINNIPEG

Enjoy Superlative Outboard Performance At Lowest Cost
Elto have all the finest outboard features [illegible] ready down to earth prices. The 3 h.p. Computer is a balanced model with Rewind Starter. The 5 h.p. Sportster has Neutral Clutch and Short Associated Drive [illegible] The 12 h.p. Speedster has forward and reverse. Generally Elto are rugged, built for long life and fine performance and are finished in gleaming marine [illegible] See them today and write for our literature and Sportsman's Handbook.
SPEEDSTER 12 h.p. Gear-shift Control
Prices in effect at time of delivery. Ship early.
SPORTSTER 5 h.p. Neutral Clutch
Made in Canada with over 25 years Canada-wide Sales & Service.
Your Dealer appears under "Outboard Motors" Classified Yellow Page in your Phone Directory.
Elto MOTORS
PETERBOROUGH CANADA

Contractor's Choice . . .
A PACIFIC ROOF!
[illegible] firms as Barrett Co. Ltd., Johns-Manville Co. Ltd. and Sidney Roofing & Paper Co. Ltd.
The professional knows the lasting protection you'll find in a Pacific Roof, built to rigid [illegible] under constant supervision. If you wish you may specify the life of the roof up to a span of 20 years.
PACIFIC SHEET METAL WORKS LTD.
VICTORIA and NANAIMO

PAINT!
"SAVE THE SURFACE AND YOU SAVE ALL"
Come to Surplus Supply and SAVE MONEY!
EASY . . . to find us, easy to buy from us, easy to pay our money-saving prices.
Well known brands at the well-known Surplus Savings.
HALF PINTS 50¢
QUARTS 1.50
GALLONS 4.95
[illegible] 3.18
PAINT BRUSHES FROM 87 to 15¢
CAPITAL SUPPLY COMPANY
SURPLUS CORMORANT PANDORA CENTRE
1501 GOV'T. G-2713

• IMPORTANT
• BROADCAST
HEAR
HON. HERBERT ANSCOMB
Leader of the Progressive Conservative Party in B.C. and Minister of Finance in the Johnson - Anscomb Coalition Government, Speak on . . .
?
TO-MORROW!
CBR, 10.15 p.m.

Toronto Mines and Oils

OILS

MINES

Closing Averages

(H. A. Humber Ltd.)

DOW JONES

Thirty industrials, 256.18, up 1.43.
Twenty rails, 83.90, up .55.
Fifteen utilities, 42.42, unchanged.
Sixty-five stocks, 93.92, up .47.
Volume, 950,000 shares.

(James Richardson & Sons)

TORONTO

Industrials, 337.15, down .01.
Golds, 82.69, down .33.
Metals, 184.45, up 1.12.
Oils, 108.60, up 1.20.
Sales, 758,000.

MONTREAL

Industrials, 223.8, up .03.
Utilities, 80.0, down .03.
Golds, 66.92, up .06.
Papers, 811.83, down 5.98.
Sales 212,600.

New York Exchange

(H. A. Humber Ltd.)

Visits City

N. R. CRUMP

Vice-president of the Canadian Pacific Railway at Montreal, is visiting Victoria on a Western inspection tour. Mr. Crump, who at 47 is the youngest senior executive on the C.P.R. system, started with the railway ... He will leave Monday for a trip Up-Island. While here he will visit his father, retired in the city.

Display of Power Lifts Wall Street Within Range of New 20-Year High

By The Associated Press

In a burst of strength this week the New York Stock Market advanced to within a short jump from a new 20-year high.

The rise in yesterday's short session was the third consecutive advance ... after President Truman dismissed Gen. Douglas MacArthur from his command.

... Just about every section of the market advanced.

The A.P. average of 60 stocks yesterday advanced 40 cents to $90.90 ... two months and it stands just $1 under the 1951 high point.

TORONTO STALLS

The strong three-day advance ... Toronto Stock Market. Prices were irregular with little change. Oils, Western ... base metals and a few junior golds, which began a rally late Friday, managed to finish higher.

... Papers and utilities showed a ... losses in the groupings ...

MONTREAL ACTIVE

Industrials moved ... in active trading on the Montreal Stock Exchange and Curb Market yesterday.

... Papers, after pacing the recent rise, fell back over a wide front.

Senior metals were firmer, while ... Steels were ... textiles and carriers were ...

WINNIPEG DROPS

Grain prices moved lower ... on the Winnipeg Grain Exchange.

SHIRTS 15c LAUNDERED
ONE HOUR VALET

T. H. BURNS & Co. Ltd. 620 VIEW STREET G 4157

Canadian Canners, Ltd.

(AYLMER)

Operates canning and preserving plants at 15 points in Canada, controlling about 80% of Canadian output. The Company's shares give a return of approximately ...% at this time and we will forward a review upon request.

Vancouver Listed

OILS

MINES

INDUSTRIALS

Unlisted Toronto Mines

Alberta Oil News

Special to The Colonist

By C. O. NICKLE

... The Viking formation ... the provincial ... 24 hours ...

... the Baker ... Westwood area ...

... Petroleum Limited ...

ONE RESERVATION

Only reservation granted in Alberta by the Provincial Government during the past week was awarded to ... The reservation ... covers ... acres of oil and gas rights. The land was taken out in the name of ... Refining Co. ... area about 45 miles northeast of Lethbridge.

The next Crown Reserve sale of Alberta Government lease and reservation oil and gas rights ...

... completed in Alberta during the past week ... wells ... dry ... abandoned ...

The well which was capped as a ... producer was drilled by ... Dell Oil Limited in ... Alberta ... at the rate of 2.6 million cubic feet daily on drill stem tests.

ONE DRY HOLE

The Leduc-Woodbend area accounted for 12 more completions, 11 oil producers and one dry hole. The Central Leduc Rio team placed ... with a potential in excess of 800 barrels daily. R. Campbell & Associates, Kerr Oils Limited, Earl F. Wakefield Company and Northern Development Company each completed one oil producer. Imperial Oil Limited ... potential at these ... from 156 barrels daily to a fresh flow rate of 2,280 barrels per day. The single Leduc area abandonment was drilled by ... Limited ...

At Redwater, Canadian Gulf Oil Company placed two more ... wells ... with potentials of 122 and 1,208 barrels per day. The Pacific Petroleums group of Pacific-Cassan-Chevron completed one oil producer in the field and placed it on pump production. Imperial placed two more wells ... giving the field a total of five producers for the week.

Joseph Lake accounted for the remaining ... completion. That one was drilled by the Sunshine-General-Kerr-Jupiter-Imperial group.

The four other dry holes were drilled by various companies in different parts of the province. They are as follows: The ... drilled by Canadian Delhi ... drilled by Imperial ... area drilled by ... and a step-out test in the ... area of Peace River drilled jointly by Shell Oil Company and British American Oil Company.

DO YOU KNOW THIS MAN?

...

A. E. Ames & Co.

Business Established 1889

Members

Toronto Stock Exchange
Montreal Stock Exchange

Royal Trust Building - 612 View Street, Victoria, B.C.
Telephone: E 4171

TORONTO MONTREAL WINNIPEG VANCOUVER NEW YORK LONDON, ENG.

Canadian Government, Municipal and Corporation Securities

612 View Street
Phone
Beacon 4261

Wood, Gundy & Company
Limited

Toronto Industrials

CURB

BANKS

Grain Prices

WINNIPEG

CASH GRAIN

CHICAGO

Vancouver Unlisted

MINES

OILS

Canadian Preferreds

Canadian Bonds

DOMINION OF CANADA

DOMINION GUARANTEES

PROVINCIAL SECURITIES

MUNICIPAL SECURITIES

CORPORATION AND UTILITY SECURITIES

Tides at Victoria

Montreal Industrials

Declared Dividends

Egg Market

To producer:

Grade "A" Large	.52
Grade "A" Medium	.51
Grade "A" Pullets	.49
Grade "B"	.40

Wholesale:

Grade "A" Large	.63
Grade "A" Medium	.62
Grade "A" Pullets	.60
Grade "B"	.48

Foreign Exchange

MONTREAL, April 14 (CP). - The American dollar today closed at 5 29/32 per cent premium to the Canadian dollar, unchanged from Friday's close. That is it took $1.05 29/32 Canadian to buy $1 American.

The pound sterling was $2.96¼, down 1/16.

Well-Known Victoria Man Enters Real Estate Business

We are pleased to announce that Mr. J. R. (Jack) ... who has been connected with the Manufacturers Life Insurance for the past 22 years, has joined our sales staff and will be pleased to meet his many friends and assist them in selling their present property, purchasing property or arranging mortgages.

A. BERNARD & CO. LTD.
629 Fort St. G 9335

I Wear False Teeth
yet my mouth feels fresh, clean and cool
No "DENTURE BREATH" for me*

*"I soak my plate in Polident every day to keep its original natural look. With Polident, I have no worries about Denture Breath!"
Mr. P. G., Winnipeg, Manitoba

WHEN plates taste bad, feel hot and heavy in your mouth, watch out for "Denture Breath", the oral disturbance that comes from improper cleansing. False teeth need the care of a special denture cleanser - POLIDENT. Safe, easy, quick. Polident leaves your plates feeling clean, cool and fresh. No fear of offensive "Denture Breath".

And remember, Polident keeps your false teeth more natural looking, free from offensive odor, too. For a smile that sparkles, for a mouth that feels cool, clean and fresh - soak your plates in Polident every day.

Polident comes in two sizes - regular and large economy size - available at all drugstores. It costs only about a cent a day to use, so get a can of Polident tomorrow, sure.

NO BRUSHING

Soak plate or bridge daily - fifteen minutes or more - in a fresh, cleansing solution of Polident and water.

POLIDENT

RECOMMENDED BY MORE DENTISTS THAN ANY OTHER DENTURE CLEANSER

LOOSE FALSE TEETH?

Amazing New Cream Holds Tighter, Longer than anything you've ever tried or double your money back

POLI-GRIP

Made and guaranteed by POLIDENT

Monday Is Opportunity Day at EATON'S

Torchieres

Handsomely styled torchiere [illegible] burnished [illegible]

EATON'S Opportunity Day Special, each

19.95

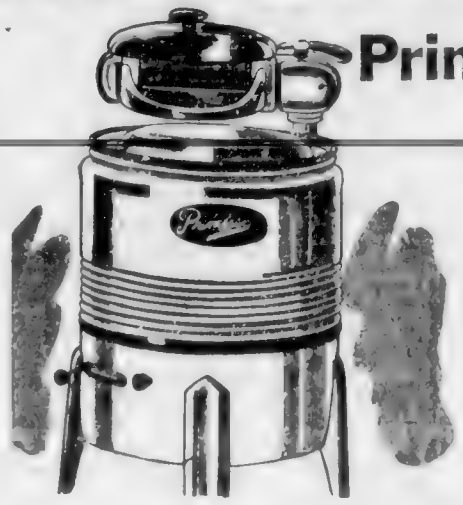

Princess Washing Machines

Economically Priced . . . Soundly Constructed!

Check the features on this outstanding machine and see if it [illegible] ideal answer to your family's washing needs!

- Triple coat porcelain enamel tub, 7 lbs. dry clothes capacity
- Gyrator action, cleans quickly and thoroughly.
- "Level" wringer with quick acting safety release swings to [illegible] convenient positions.
- Quiet and efficient ¼ H.P. motor.
- Simple to operate and a pleasure to own

EATON'S Opportunity Day Special **99.50**

EATON'S—MAJOR APPLIANCES, VIEW STREET

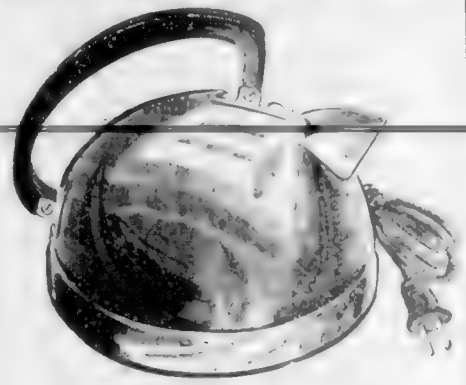

Electric Kettles

Well-Made Chromium-Plated Kettles!

[illegible] water [illegible] boiling! [illegible]

EATON'S Opportunity Day Special

9.49

Vacuum Cleaners

Clearance of Used and Demonstrator Models

[illegible]

EATON'S Opportunity Day Special, **19.95 to 69.95**

Budget Plan Terms Arranged If Desired

EATON'S—MAJOR APPLIANCES, VIEW STREET

Ceiling Fixtures

[illegible] In three [illegible] pink, white and [illegible]

EATON'S Opportunity Day Special

2.95

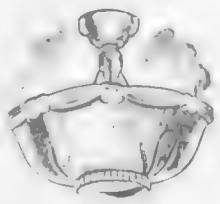

EATON'S—ELECTRICALS VIEW STREET

Metal Bed Lamps

[illegible] Has [illegible] [illegible]

EATON'S Opportunity Day Special, each **1.99**

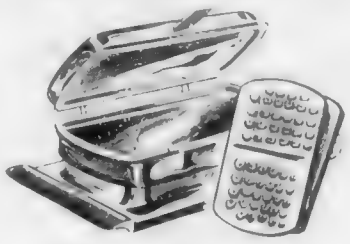

Sandwich Toasters and Waffle Iron and Toaster

[illegible]

EATON'S Opportunity Day Special, [illegible] without [illegible] **9.49**

Sandwich Toaster with waffle grids **14.75**

California Pottery Ornaments

Special clearance of a wide assortment of table and mantel decorations . . . make outstanding gifts! Choose from such attractive items as flamingos, bonbons, cockatoos, panthers, peacocks. Choose early! . . . quantities are limited!

EATON'S Opportunity Day Special

79c to 13.79

EATON'S—CHINA, GOVERNMENT STREET

English Dinner Sets — Half Price

30 Sets Only in "Mary Lou" Pattern, Regular 26.50

A wonderful opportunity to save on this popular English dinnerware. Decorated with [illegible] flowers on gray design. Service for 8 persons . . . at a price you can't afford to miss! Consists of:

8 each, cups and saucers	8 each, fruit dishes	1 covered vegetable dish
8 each, dessert plates	8 each, soup plates	1 open baker
8 each, dinner plates	1 large platter	1 covered sugar bowl
8 each side plates	1 medium platter	
1 gravy boat and stand	1 creamer	

EATON'S Opportunity Day Special, set **13.25**

EATON'S—CHINA DEPT., GOVERNMENT STREET

32-Pce. Breakfast Sets

In gaily decorated fruit and leaf design . . . hand painted. Very hard and durable pottery, modern shape in shape. Includes:

6 each cups and saucers	6 each cereals
6 each breakfast plates	1 round chop dish.
6 each side plates	1 open serving dish.

EATON'S Opportunity Day Special, set **19.95**

English Cups and Saucers

Special purchase! . . . Bone china cups and saucers in 10 lovely floral patterns. Choose for yourself and for gifts.

EATON'S Opportunity Day Special, each **69¢**

Imported Stemware

[illegible] ated with fern leaf design on a ball stem. Impossible for the selection.

- Goblets
- Sherbets
- Cocktails
- Footed Juices
- Port Wines

EATON'S Opportunity Day Special, each **29¢**

Glassware—Half Price

[illegible]

EATON'S Opportunity Day Special

Footed Goblets	Each 41¢	[illegible] Plates	28¢
Footed Sherbets.	Each 41¢	[illegible]	2.12
Dinner Plates.	Each 93¢	Cake Plates	1.05
Dessert Plates.	Each 40¢	[illegible]	28¢

EATON'S—CHINA DEPT., GOVERNMENT STREET

"Blue Seal" Paints, Varnishes, Enamels

House Paint, for exteriors of houses, garages, fences, etc. White, cream, cream and [illegible] green.

Porch Paint, for verandas and steps. Three [illegible] ours, battleship grey, blue grey and tile red.

Enamel, in semi-gloss or interior gloss. White, ivory, cream, [illegible] blue, light green.

Undercoat, a first coat for inside paint and enamel.

Clear Varnish, a hard-wearing interior varnish.

EATON'S Opportunity Day Special

Quart **1.19** Gallon **4.25**

Shingle Stain by Blue Seal. Good quality [illegible] coating with a linseed oil base. For [illegible] Red, green, brown, black.

EATON'S Opportunity Day Special

Gallon **2.89** 5 Gallons **13.99**

Plate Glass Mantel Mirrors

Beautifully proportioned with polished edges and sturdy frame back. Large size to suit most mantels, about 30" x 40".

EATON'S Opportunity Day Special **21.99**

EATON'S—PAINTS AND MIRRORS, LOWER MAIN FLOOR

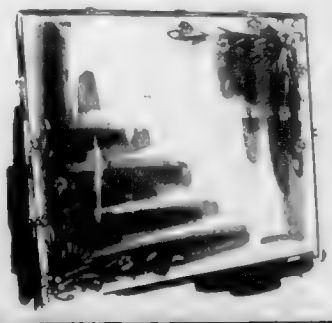

Housewares, Hardwares, Garden Needs

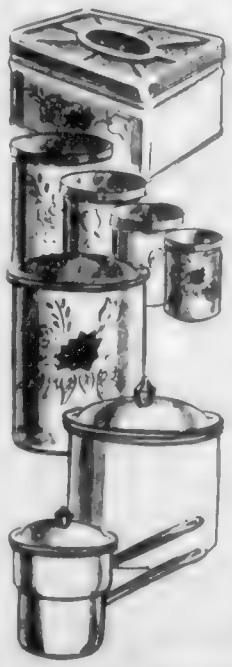

Enamelled Ware

[illegible] a well-known make. White with [illegible]

EATON'S Opportunity Day Special—

Combinets, [illegible]	1.49
Straight Kettles, [illegible]	1.89
Water Pails, [illegible]	1.49
Double Boilers, [illegible]	1.49

Kitchen Ware

[illegible] Fantasy design [illegible] combinations in red and yellow on white.

EATON'S Opportunity Day Special—

Single Bread Boxes	1.49
Canister Sets, 4 pieces	1.09
Refuse Cans	1.49
Oval Waste Baskets	54¢

Garden Hose

Heavy [illegible] length at all [illegible] garden hose [illegible] with [illegible] fittings.

EATON'S Opportunity Day Special, **5.49**

Lawn Mower

[illegible] Fordson roller. 5 Sheffield [illegible] ribbed cast iron wheels, [illegible] Metal parts finished in [illegible] red enamel with yellow [illegible] cut. Hardwood handle.

EATON'S Opportunity Day Special, **8.99**

Bit Brace

[illegible] . . . our "best values" takes repairs at [illegible] about 15" long and [illegible] swing.

EATON'S Opportunity Day Special, **1.49**

Rear View Mirror

A [illegible] chromium plated cut-out arm [illegible] with [illegible] 4 inches in diameter.

EATON'S Opportunity Day Special, **3.95**

EATON'S—HARDWARE, LOWER MAIN FLOOR

It Pays to Shop at EATON'S STORE HOURS: 9 a.m. to 5 p.m. Wednesday, 9 a.m. to 1 p.m. — Phone E4141 T. EATON Co. BRITISH COLUMBIA LIMITED

Monday Is Opportunity Day at EATON'S

Crib Mattresses

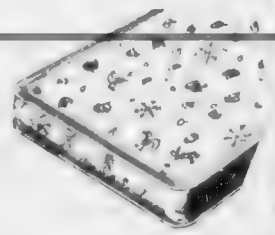

EATON'S Opportunity Day Special

6.79

3-Piece Bedroom Suite

EATON'S Opportunity Day Special,

159.00

2-Piece Chesterfield Suite

EATON'S Opportunity Day Special,

142.50

Hostess Chairs

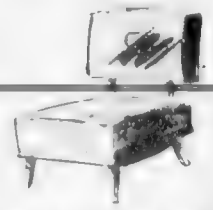

EATON'S Opportunity Day Special,

16.95

EATON'S—FURNITURE, SECOND FLOOR

Chromium-Plated

5-Piece Dinette Suites

EATON'S Opportunity Day Special,

139.00

Feather Pillows

EATON'S Opportunity Day Special, per

4.98

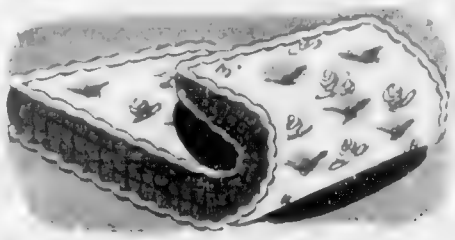

Spring-Filled Mattress

EATON'S Opportunity Day Special,

29.50

Bungalow Bed

EATON'S Opportunity Day Special,

33.98

Hardwood Wardrobe

EATON'S Opportunity Day Special,

16.98

Cable Springs

EATON'S Opportunity Day Special,

12.98

EATON'S—FURNITURE, SECOND FLOOR

Unbordered Congoleum Rugs

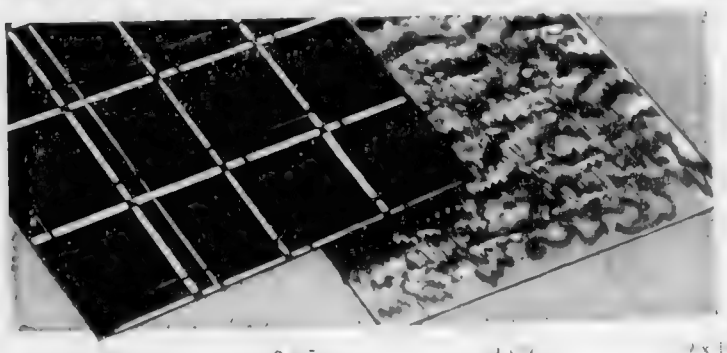

"Seconds"

EATON'S Opportunity Day Special

6 x 9 **3.98** 9 x 7 **5.45** **6.50** **7.65** **8.76**

27-Inch Axminster Carpet

EATON'S Opportunity Day Special,

3.98

EATON'S—RUGS AND FLOOR COVERINGS, SECOND FLOOR

English Seamless Axminster Rugs

EATON'S Opportunity Day Special

69.50 **79.50**

Oval Braided Cotton Mats

EATON'S Opportunity Day Special

1.95 **2.95**

EATON'S—FLOOR COVERINGS, SECOND FLOOR

Cedar Chests

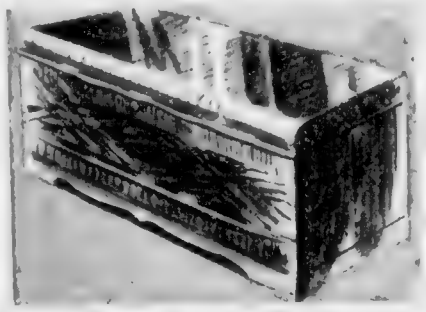

Handsome Tennessee Cedar-Lined Chests

EATON'S Opportunity Day Special,

44.50

EATON'S—DRAPERIES, SECOND FLOOR

Feature Values in Drapes and Curtains

Marquisette Curtains

EATON'S Opportunity Day Special, **3.59**

5.95 **7.59**

Floral Cretonnes

EATON'S Opportunity Day Special, **1.79**

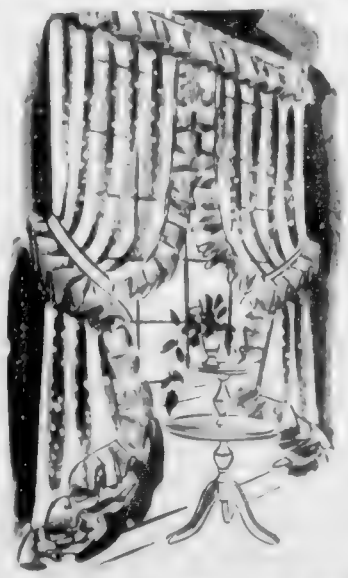

Lovely Marquisette Panels

EATON'S Opportunity Day Special

1.79

Homespun Drapes

EATON'S Opportunity Day Special,

7.95

EATON'S—DRAPERIES, SECOND FLOOR

STORE HOURS 9 A.M. TO 5 P.M.
WEDNESDAY 9 A.M. TO 1 P.M.
TELEPHONE E 4141

BACK OF THIS PAGE MORE EATON SHOPPING NEWS

T. EATON Co. BRITISH COLUMBIA LIMITED

Monday Is Opportunity Day at EATON'S

Costume Jewellery ½ Price!

EATON'S Opportunity Day Special

49c to 7.50

EATON'S—JEWELLERY, MAIN FLOOR

Simulated Leather Zipper Wallets

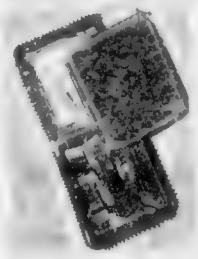

EATON'S Opportunity Day Special,

1.29

EATON'S—LEATHER GOODS, MAIN FLOOR

Spring Handbags ⅓ Off!

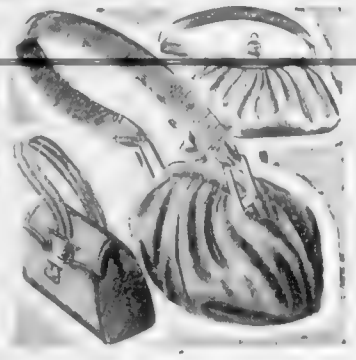

EATON'S Opportunity Day Special

2.66

EATON'S—HANDBAGS MAIN FLOOR

Simulated Pearls

EATON'S Opportunity Day Special, 49c

89c

1.29

EATON'S—JEWELLERY, MAIN FLOOR

Silver-Plated Combination Rose Bowls and Candelabra Centre Piece

EATON'S Opportunity Day Special

13.95

EATON'S—SILVERWARE GOVERNMENT STREET

Novelty Jewellery

EATON'S Opportunity Day Special

49c

EATON'S—JEWELLERY MAIN FLOOR

Twin Travel Sets

Handsomely Styled . . . Low Cost!

EATON'S Opportunity Day Special, set

22.77

EATON'S—LUGGAGE, VIEW STREET

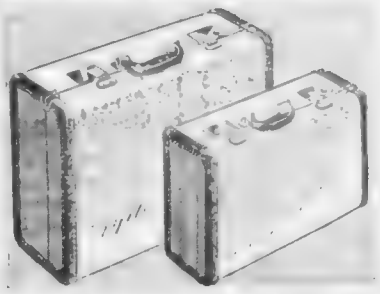

Sturdy Dress Trunks

Buy Now for Summer Travelling

Here's a remarkable opportunity to save on serviceable

EATON'S Opportunity Day Special,

18.79

EATON'S—LUGGAGE, VIEW STREET

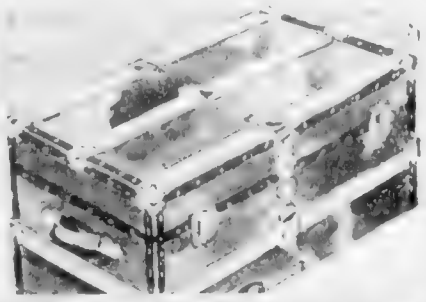

EATON'S BARGAIN BASEMENT THRIFT NEWS

Men's Pants

EATON'S Opportunity Day Special

3.98

Children's Shoes

EATON'S Opportunity Day Special

1.59

Bleached Cotton Sheets

EATON'S Opportunity Day Special, 2.98 3.49 3.89

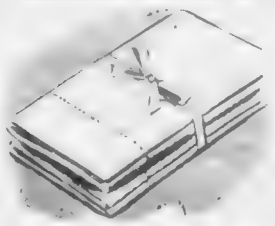

Bleached Pillow Cases

EATON'S Opportunity Day Special, pair

98c

Children's Sweaters

EATON'S Opportunity Day Special, each

98c

Women's Rayon Hosiery

EATON'S Opportunity Day Special,

29c

Children's Coats

Smart little coats for Spring, tailored of suiting in straight-cut styles with semi-full backs. In paddy green, scarlet and blue. Sizes 3 to 6 have a matching beret.

EATON'S Opportunity Day Special,

Sizes 3 to 6, **7.98** Sizes 7 to 12 **9.98**

Women's Sandals

EATON'S Opportunity Day Special

2.89

Girls' Anklets

Factory rejects. Of cotton [illegible] coloured stripes . . . [illegible] Sizes [illegible]

EATON'S Opportunity Day Special, pair **18c**

Men's Work Socks

Grey, all-wool work socks with [illegible] heel and toe; 3-lb. weight . . . standard size.

EATON'S Opportunity Day Special, pair **79c**

Cotton Blankets

Indian type cotton throws in bold figured designs. Choice of colours. Size [illegible] ins.

EATON'S Opportunity Day Special, each **3.99**

Men's Fancy Socks

[illegible] patterns. Sizes 10½ to 12

EATON'S Opportunity Day Special, pair **49c**

Boys' T-Shirts

[illegible] crew neck and short sleeves. Sizes 8 to 14 years

EATON'S Opportunity Day Special, each **98c**

Men's Khaki Shirts

Of Sanforized cotton twill in khaki only. Has neat collar and two pockets. Sizes 14½ to 17

EATON'S Opportunity Day Special, each **2.49**

Rayon Dresses

Women's rayon [illegible] and printed crepes, crepe [illegible] in a selection of smart styles. Choose from navy, blue, wine, [illegible] Sizes 14½ to [illegible] 40 in [illegible] contrasting.

EATON'S Opportunity Day Special, each **2.69**

Plastic Tablecloths

Floral designs on clear grounds. Design colours of red, green, yellow or blue. Approx. size 54" x 54".

EATON'S Opportunity Day Special, each **98c**

Print Mill Ends

[illegible]

EATON'S Opportunity Day Special, yard **44c**

Kiddies' Sun Suits

Boy style sun suits of good quality cotton in gingham checks of red and white or blue and white. Also wide-brimmed bonnets. Sizes 2, 3 and 4 years.

EATON'S Opportunity Day Special, each **39c**

Rayon Slips

[illegible]

EATON'S Opportunity Day Special, each **1.69**

Women's Panties

[illegible]

EATON'S Opportunity Day Special, pair **49c**

Terry Towels

[illegible] weight, medium and heavyweight [illegible] towels. Assorted striped and [illegible] designs. Choice of colours. EATON'S Opportunity Day Special, each **39c** to **69c**

EATON'S—BARGAIN BASEMENT

The EATON GUARANTEE "Goods Satisfactory or Money Refunded" T. EATON Co. BRITISH COLUMBIA LIMITED

Monday Is Opportunity Day at EATON'S

Feature Value! 8-Volume Encyclopedia Set

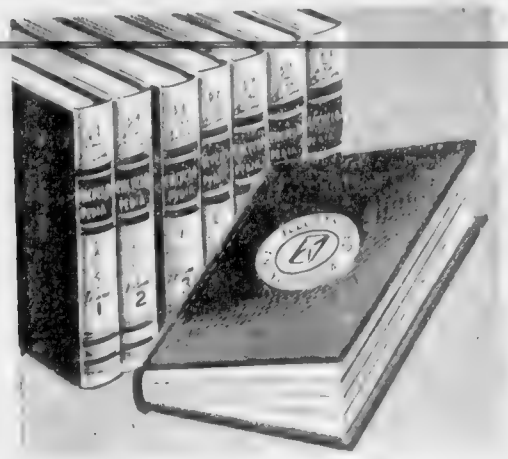

Specially Purchased by EATON'S

Priced for Every Family

EATON'S Opportunity Day Special, Set **4.79**

Every home needs an encyclopedia! For the thousand and one questions you want the answers to every day—to help children with school work and adults with everyday problems, an encyclopedia is almost an essential! This set consists of 8 volumes, bound in hard covers and containing over 1,500 pages packed with authoritative information and illustrations.

The set of 8 volumes, only **4.79**

Waxed Paper

EATON'S Opportunity Day Special, Roll **49c**

Canasta Covers

EATON'S Opportunity Day Special, Each **79c**

Leather Brief Cases

EATON'S Opportunity Day Special, Each **2.98**

Shelf Paper

EATON'S Opportunity Day Special, **2 for 49c**

Plastic Mats

EATON'S Opportunity Day Special **49c**

EATON'S—STATIONERY LOWER MAIN FLOOR

Men's Smart Oxfords

7.29

EATON'S Opportunity Day Special 7.29

EATON'S—MEN'S SHOES, GOVERNMENT STREET

Men's Regular Length Socks

73c

EATON'S Opportunity Day Special,

EATON'S—MEN'S SOCKS MAIN FLOOR

Dress Fabrics at Important Savings!

Striped "Celanese" Jersey

89c

EATON'S Opportunity Day Special

Washable Printed Spun

69c

EATON'S Opportunity Day Special,

Printed Dress Crepes

97c

EATON'S Opportunity Day Special, yard

Washable Cotton Prints

39c

EATON'S Opportunity Day Special, yard

EATON'S—FABRICS, MAIN FLOOR

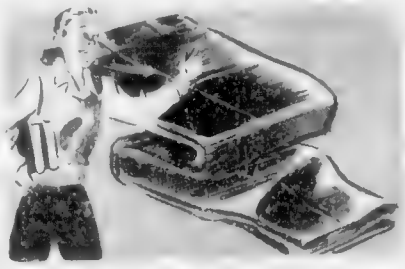

Boys' Long Pants

EATON'S Opportunity Day Special, **2.95**

Athletic Vests

EATON'S Opportunity Day Special, each **39c**

Windbreakers

EATON'S Opportunity Day Special, each

3.95

EATON'S—BOYS' CLOTHING, GOVERNMENT STREET

Fancy Goods Features

Lace Squares

79c

EATON'S Opportunity Day Special, each

Lace Chair Sets

29c

EATON'S Opportunity Day Special

Plastic Chair Sets

39c

EATON'S Opportunity Day Special

EATON'S—FANCY GOODS, FASHION FLOOR

Savings in Toiletries

Rubber Gloves

EATON'S Opportunity Day Special **29c**

Fruit Saline

EATON'S Opportunity Day Special **67c**

Carbolic Soap

EATON'S Opportunity Day Special **2 for 19c**

Paisley Hand Lotion

EATON'S Opportunity Day Special **79c**

EATON'S—TOILETRIES, MAIN FLOOR

Tennis Racquets

EATON'S Opportunity Day Special, each

4.29

Racquet Press

EATON'S Opportunity Day Special, each

59c

EATON'S—SPORTING GOODS, VIEW STREET

To Call EATON'S, DIAL

Marzipan Mixture

Delicious candy mixture for both old and young, priced a [illegible] Monday. Buy several pounds for all the family to enjoy.

55c

EATON'S Opportunity Day Special

EATON'S—CANDIES, MAIN AND LOWER MAIN FLOORS

Remarkable Values in Staples and Bedding

Double Bed Blankets

EATON'S Opportunity Day Special, each

8.49

Wabasso Bleached Sheeting

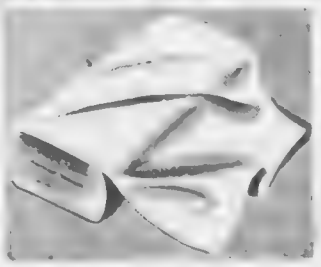

EATON'S Opportunity Day Special, yard

1.29

Double Bed Sheets

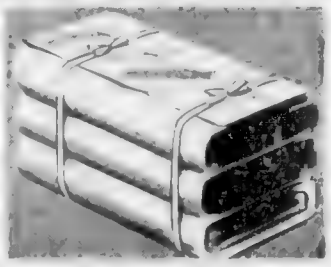

EATON'S Opportunity Day Special, each

7.99

Irish Linen Tea Towels

Beautiful Irish linen glass cloths to give lasting wear and [illegible] Cream grounds colourfully bordered in blue, red, green or gold colour. Size about 22 x 32 inches.

EATON'S Opportunity Day Special, each **69c**

Terry Cotton Bath Mats

[illegible] terry cotton bath mats that you'll find exceptionally serviceable in your bathroom. Wide range of colours to suit almost every bathroom and choice of patterns including the popular [illegible] design. Size about 22 x [illegible] inches.

EATON'S Opportunity Day Special, each **1.59**

EATON'S—STAPLES, MAIN FLOOR

STORE HOURS 9 A.M. TO 5 P.M.
WEDNESDAY 9 A.M. TO 1 P.M.
TELEPHONE E 4141

BACK OF THIS PAGE MORE EATON SHOPPING NEWS

T. EATON Co. OF BRITISH COLUMBIA LIMITED

Monday Is Opportunity Day at EATON'S

Repeat Offer!... Six New Spring Styles in

Shortie Coats

All-Wool Fabrics! Full Satin Linings!

[illegible] at [illegible] manufacturer during his slack season! All-wool gabardines, [illegible] and alpaca, in the group. Misses sizes 12 to 20, junior [illegible] in the group. Colours: Kelly green, beige, [illegible] •Only two styles sketched.

EATON'S Opportunity Day Special,

17.77 Each

EATON'S—COATS, FASHION FLOOR

A Timely Special Purchase!

Straw Hats

[illegible]

- [illegible]
- [illegible]

EATON'S Opportunity Day Special—

4.79

EATON'S—MILLINERY, FASHION FLOOR

Swiss Handkerchiefs

[illegible]

EATON'S Opportunity Day Special

3 for 69c

EATON'S—HANDKERCHIEFS, MAIN FLOOR

Women's Sport Shirts

Seconds of Viyella and Sharkskin Shirts

Short-sleeved sharkskin [illegible] and convertible [illegible] dark green, navy [illegible] 12 to [illegible] colourful.
EATON'S Opportunity Day Special **2.49**

[illegible] sizes 12 to 40 in the group.
EATON'S Opportunity Day Special **3.49**

[illegible] range of scarlet, green, [illegible] beige and blue. Sizes 12 to [illegible]
EATON'S Opportunity Day Special **5.49**

EATON'S—BLOUSES, FASHION FLOOR

Rayon Blousettes

Long or Short-Sleeved Styles

[illegible]

- [illegible]

EATON'S Opportunity Day Special

2.89

EATON'S—BLOUSETTES, MAIN FLOOR

Women's Corrective Shoes

An Outstanding Offer!

[illegible] by a [illegible] Black [illegible] AAA to B [illegible]

EATON'S Opportunity Day Special

10.49

Summer Shoes

[illegible] can [illegible] and [illegible] men's sandals in a [illegible] 4 to 9 collection.
EATON'S Opportunity Day Special **1.99**

EATON'S—WOMEN'S SHOES, FASHION FLOOR

Ski Pyjamas

Cotton knit pyjs styled with round neckline and knitted band at ankles. Well-cut [illegible]

EATON'S Opportunity Day Special, Pair **1.89**

Zipper Dresses

Popular sweetheart neckline style with convenient zipper down the front, deep pockets and self-tie belt. [illegible] Sizes [illegible]

EATON'S Opportunity Day Special, Each **1.89**

Jiffy Coats

Sma[illegible] dress [illegible] large [illegible] [illegible] designs of [illegible]

EATON'S Opportunity Day Special **1.89**

EATON'S—LINGERIE AND HOUSEFROCKS, FASHION FLOOR

Baby Strollers

Folds easily and compactly! [illegible]

EATON'S Opportunity Day Special, ea.

9.89

EATON'S—TOYS, LOWER MAIN FLOOR AND BABYWEAR, FASHION FLOOR

Small Boys' Wash Suits

Choice of Four Practical Styles!

1. [illegible]
2. [illegible] with [illegible]
3. White broadcloth [illegible] powder, aqua.
4. White blouse [illegible] powder pants with [illegible] green. Sizes [illegible]

EATON'S Opportunity Day Special, [illegible]

2.37

Small Girls' Cotton Dresses

In Four Pretty Sanforized Styles!

[illegible]

EATON'S Opportunity Day Special, [illegible]

2.17

Sanforized Drill Overalls

Practical bib-front style with suspender straps. Choice of brown, wine, green or blue. Sizes 2 to 6 in the group.

EATON'S Opportunity Day Special, pair **1.69**

EATON'S—CHILDREN'S WEAR, FASHION FLOOR

Metal Doll Buggy

Well made body, measures approx. 24 x 12 inches. Chromium-plated pusher handle and four-wheel mudguards. Rubber-tired wheels. Plastic covered hood. Blue or pink.

EATON'S Opportunity Day Special, **12.49**

EATON'S—TOYS, LOWER MAIN FLOOR

It Pays to Shop at EATON'S STORE HOURS: 9 a.m. to 5 p.m. Wednesday, 9 a.m. to 1 p.m. — Phone E4141 THE T. EATON Co BRITISH COLUMBIA LIMITED

MONDAY Opportunity Day at EATON'S

1200 Pairs Nylon Hose

51-Gauge, 15-Denier . . .
51-Gauge, 30-Denier
In New Spring Shades!

EATON'S Opportunity Day Special, pair **1.29**

EATON'S—HOSIERY, MAIN FLOOR

Men's Broadcloth Shirts

Good-Grade Cotton Broadcloth
"Sanforized" Shrunk
Woven or Printed Stripes

EATON'S Opportunity Day Special, each **2.99**

EATON'S—MEN'S FURNISHINGS, MAIN FLOOR

"Viking" Radio-Phonographs

Walnut or Mahogany Finishes
Size About 37½" Wide, 30" High, 16" Wide

EATON'S Opportunity Day Special

Walnut **198.75** **208.75**

EATON'S—RADIOS, VIEW STREET

9 O'CLOCK SPECIALS

On Sale From 9 to 10 A.M. (If Quantities Last)
No Phone or Mail Orders, Please

Cake Mix **39c**
9 o'Clock Special
EATON'S—FOODATERIA, LOWER MAIN FLOOR

Bordered Rexoleum Mats **19c**
9 o'Clock Special, each
EATON'S—BARGAIN BASEMENT

Sheer Scarves **97c**
9 o'Clock Special
EATON'S—SCARVES, MAIN FLOOR

Tartan Auto Rugs **4.49**
9 o'Clock Special
EATON'S—STAPLES, MAIN FLOOR

Boys' Coveralls **1.98**
9 o'Clock Special
EATON'S—CHILDREN'S WEAR, FASHION FLOOR

Novelty Cottons **1.10**
9 o'Clock Special
EATON'S—FABRICS, MAIN FLOOR

Plastic by the Yard **19c**
9 o'Clock Special
EATON'S—DRAPERIES, SECOND FLOOR

Children's Pyjamas **98c**
9 o'Clock Special, each

Paint Brushes **79c**
9 o'Clock Special
EATON'S—PAINTS, LOWER MAIN FLOOR

Knitting Wool **25c**
9 o'Clock Special
EATON'S—WOOLS, FASHION FLOOR

Bleached Cotton Sheets **3.98**
9 o'Clock Special
EATON'S—STAPLES, MAIN FLOOR

Linoleum Mats **15c**
9 o'Clock Special
EATON'S—FLOOR COVERINGS, SECOND FLOOR

Pin-Up Lamps **1.94**
With oiled parchment patterns.
9 o'Clock Special
EATON'S—ELECTRICALS, VIEW STREET

Work Shirts **1.47**
9 o'Clock Special
EATON'S—MEN'S FURNISHINGS, MAIN FLOOR

2 O'CLOCK SPECIALS

On Sale From 2 to 3 P.M. (If Quantities Last)
No Phone or Mail Orders, Please

Extension Cords **79c**
2 o'Clock Special
EATON'S—ELECTRICALS, VIEW STREET

Stamped Luncheon Sets **79c**
2 o'Clock Special, cloth with 4 napkins
EATON'S—FANCY GOODS, FASHION FLOOR

Women's Slippers **1.00**
Satin (rayon) styled with open toe, slight platform sole. Wine, blue or black with embroidered trim. Sizes 4 to 8.
2 o'Clock Special, pair
EATON'S—BARGAIN BASEMENT

Turpentine **57c**
2 o'Clock Special
EATON'S—PAINTS, LOWER MAIN FLOOR

Pastel Blankets **4.99**
2 o'Clock Special
EATON'S—STAPLES, MAIN FLOOR

Wool Crepe **1.59**
2 o'Clock Special, yard
EATON'S—FABRICS, MAIN FLOOR

Women's Sandals **3.95**
2 o'Clock Special
EATON'S—WOMEN'S SHOES, FASHION FLOOR

Men's Oxfords **3.99**
2 o'Clock Special
EATON'S—MEN'S SHOES, GOVERNMENT STREET

Cotton Millends **29c**
Remnants 2 to 10 yards. 36" wide.
2 o'Clock Special, yard
EATON'S—BARGAIN BASEMENT

Child's Sets **59c**
2 o'Clock Special
EATON'S—SILVERWARE, GOVERNMENT STREET

Teepee Blankets **5.99**
2 o'Clock Special
EATON'S—STAPLES, MAIN FLOOR

Lisle Hosiery **69c**
2 o'Clock Special, pair
EATON'S—HOSIERY, MAIN FLOOR

DRESSES

Manufacturer Clears Floor Stock Surplus and Samples

Plain and printed rayons, "Frostpoint" checks, novelty rayon crepes . . . all at this one exciting low price! Your chance to buy several softly tailored styles. Many sample dresses included in this group, so come early! Sizes 12-20 and 16½ to 24½ in the lot. EATON'S Opportunity Day Special

EATON'S—DRESSES, FASHION FLOOR

4.88 EACH

STORE HOURS 9 A.M. TO 5 P.M.
WEDNESDAY 9 A.M. TO 1 P.M.
TELEPHONE E 4141

BACK OF THIS PAGE MORE EATON SHOPPING NEWS

T. EATON Co. OF BRITISH COLUMBIA LIMITED

It's Still a Man's World

Women's Place at Home But Some Invade Trade

By BARNEY McKINLEY

LITTLE girls are still made of sugar 'n spice and everything nice. Make no mistake about that.

Despite a bass-voiced uproar that this is no longer a man's world, the evidence seems to prove the women are not going to take things over after all.

In fact it looks as though the excitement over the alleged invasion by woman of the masculine domain is turning out to be a case of M.A.A.N. — much ado about nothing.

The panic about that [illegible] under his spats [illegible] apparently got under way around the beginning of the century when the women led by a few militant suffragettes like the famous Mrs. Pankhurst gave the male element a licking over the vote for women issue.

A BATTLE LOST

Actually the whole affair was [illegible] a minor skirmish in the centuries old battle of the sexes but men themselves decided it was a major rout and abandoned the field [illegible] arms and ambitions as they fled.

Of course not all men left the field. Some [illegible] items like Are Women People and Do Women Look Terrible in Slacks.

[illegible]

STILL WAITING

[illegible]

THE HE-WOMEN

[illegible]

ALL ABOUT HATS

[illegible]

AND CONVERSATION

[illegible] morning between two of them was plenty salty. It bore down mainly on threats of physical violence [illegible]. Very masculine stuff.

"Drop dead. I oughtta bust you [illegible]."

[illegible] seven cents [illegible]

By Leonard L. Knott

Canada's Water "Bulldozers"

CANADIANS [illegible]

[illegible]

"STAMP PACKET" by R. M. ANGUS

WE have received an [illegible] from Bermuda [illegible] new series of postage [illegible] are embodied in the [illegible]. The Bermuda Government is seeking designs for a proposed new issue of Bermuda postage and revenue stamps. It is hoped that these stamps will be among the most beautiful in the world and with that thought in mind the Bermuda Government is [illegible] a world-wide stamp competition. The contest which ends on June 30 is open to everyone. Ten designs in all are required, but contestants may submit [illegible] wish. To the designer of [illegible] of each issue the Bermuda Government will give a seven-day all-expenses paid Bermuda holiday including round trip [illegible] from New York, accommodation at one of Bermuda's fine hotels and a sight-seeing trip around the islands. As an alternative winner may elect to take [illegible] of £35 (about $150).

Conditions [illegible] design must [illegible] the King's head [illegible] of the Crown. [illegible] and postage values [illegible] Set of the ten [illegible] the Bermuda [illegible] the longtail bird [illegible] example of Bermuda [illegible] the Perot stamp [illegible] Bermuda Easter [illegible] design must be complete except for the postage and value tablets and must not exceed [illegible] inches in dimensions. Address [illegible] stamp competition and name and address of designer must be enclosed.

Here is a grand chance for local artists (not necessarily philatelists) to compete in this contest and possibly obtain a free trip to the island [illegible].

• • •

[illegible] large territory of some 6,000 square [illegible]

[illegible] and attractiveness and may be bought perforate or imperforate [illegible] 15 stamps [illegible] so the best advice to the correspond[illegible]

I WISH [illegible] under me a part of the class every day it's class dismissed. I want [illegible]

Record Rendezvous

By OWEN CALLIN

N[illegible] Single Record Series [illegible] will bring back the memories. They include "Singin' in the Rain," [illegible] Love.

BETTER ONES

Fran Warren sings Harold Arlen [illegible] Sing the Blues and Between the Devil and the Deep Blue Sea. Dinah Shore sings Gus Kahn and [illegible] among others. "Isle" is the best side of the whole 54 in our estimation.

[illegible]

ENGLISH OPERA

[illegible]

NEW RELEASES

New low priced LPM [illegible] Dance of the Gnomes, Bourree No. 1 in G Minor" and "Scherzo in C-Sharp Minor," the symphony orchestra of the Viennese Symphonic [illegible] Concerto is done by Michele Auclair with the Austrian Symphony. A 10-[illegible] violinist Georges Enesco, a [illegible] item for a classical library.

The Daily Colonist. Magazine
ESTABLISHED 1858
VICTORIA, B.C., SUNDAY, APRIL 15 [illegible]

Spring C[illegible]

Thirty Years A Policeman

★ ★ ★ ★ ★ ★

Detective Henry Jarvis Is Signing "Off Duty"

By GORDON FORBES

It took a war to get Detective-Sergeant Henry Jarvis on the city police force but after 30 years' service he says he would do it all over again.

The veteran detective, who retires in June, might never have become a law enforcement officer if it hadn't been for an incident in the Great War.

Jarvis and another young infantryman, Ray Palmer, son of a deputy police chief, were waiting to go into the trenches at Ypres. They started chatting. Palmer told [illegible] he wasn't going to [illegible] war. He didn't.

After the war Jarvis visited Palmer's parents and then admired [illegible] to join the power department. The elder Palmer said it was good [illegible] a war veteran like Jarvis should do well.

HIS FIRST JOB

Jarvis, whose first job here was [illegible] wooden pole on Douglas [illegible] took their advice and, on 21 [illegible] February of that year, he was sworn in as a constable. For the next ten years he walked uniform beat [illegible] moved to the detective department where he stayed. He has worked under five different police [illegible] four of them have [illegible] Jim Ellis, Jim McLennan and John Blackstock.

A native of Kent, England, he joined detective [illegible] and [illegible] along the west coast of Prince and Princess Charlotte of Japan. Jarvis and another detective [illegible] entertained as guests at the Empress Hotel. The officers party had 29 rooms.

On arrival on the fourth floor the [illegible] detectives found two [illegible] P. M. R. operatives guarding [illegible] The four policemen looked [illegible] every time Japanese would [illegible] peared, paused and bowed [illegible]

TOO MANY GUARDS

The story goes that Jarvis and his partner felt there was little need for four officers standing guard. Japanese detectives were also peeping around corners in the corridors.

Jarvis, tiring of guard duty, strolled down to the room clerk. [illegible]

Jarvis: "How many rooms as the Prince and his party?"

Room clerk: "Twenty-nine, sir."

Jarvis: "Well, give me the key for one more—that'll make it an even 30."

Jarvis and his partner spent a comfortable night in a swanky room at the expense of the Japanese government.

The detective-sergeant also has met and escorted the Prince of Wales (once in France), King George and Queen Elizabeth and the present Queen of Holland.

He is probable the most photographed policeman in Victoria. Snapshots of him may be in hundreds of family albums in the United States. He was stationed at the CPR dock for eight years when all policemen wore bobby helmets.

HENRY JARVIS

A DREAM CASE

What incident stands out from [illegible] in his mind?

A few months ago the [illegible] department received a telegram from New York police [illegible] to locate relatives of a man found in a Toronto accident.

Jarvis and Detective P. W. Richards located a sister in James Bay. It was their unpleasant duty to inform her of her brother's death.

The woman opened the door, let out a scream and fainted. The detectives revived the woman. The first words she uttered were:

"You don't need to tell me. I saw my brother in a dream last night. He was killed in a [illegible]."

The [illegible] of the "[illegible] woman" was a [illegible]. Jarvis was called to a downtown store. A [illegible] had [illegible] a man [illegible] a bad cheque. When the [illegible] Jarvis was [illegible] promptly ate the cheque. The story [illegible]

EARLIER DAYS

Vaudeville quarter [illegible] with [illegible] Jarvis [illegible] over his beat. Opium dens were frequent and policemen [illegible] in pairs in the Johnson Street area. Pay was $115 monthly. Some of the policemen were ex-bartenders.

The detective recalls with a smile the day he took charge of a local drug store. The druggist had been called as a witness in a court case. Jarvis filled the gap and did a fine business. One woman, however, was annoyed when Jarvis, from force of habit, took out a notebook and asked her name and address.

The mention of the incident [illegible] reveals Jarvis to old timers in the city. Some years ago a number of Chinese were witnesses in a court case and requested the [illegible] oath. The oath required the Chinese to chop off the head of a chicken. Jarvis was one of the attending policemen and kept a close eye on the headless chickens.

There was chicken every night in the Jarvis household for a week, said a fellow policeman.

AN ODD HOBBY

It's an odd hobby for a burly detective, but Jarvis and his wife are [illegible] old [illegible] but I can remember who kept me from doing wrong—a good licking and to bed without my supper.

"If parents were made to pay for the damage committed by their children, there wouldn't be so much delinquency."

LAW IN RHYME

On drunken driving:

"Reeling back [illegible] Empress [illegible] and [illegible] and [illegible]

He [illegible]

Not drunk is he who from the floor

[illegible]

But drunk is he who prostrate lies,

Without the power to drink nor rise."

Jarvis served 27 years in the executive of the City Police Mutual Benefit Association. He is proud of an oak chair presented to him by appreciative members.

In June Jarvis and his wife will take a trip to the Old Country.

DETECTIVE HENRY JARVIS

THIS WEEK'S COVER

Beacon Hill Park, one of the natural show places of the coast, is getting its annual crush up to be ready for the thousands of visitors and citizens who will spend happy hours among the flowers and under the oaks during the Summer. This week's cover shows the clean-up campaign under way.

Sitting on the Fence

★ ★ ★

By NATHANIEL GUBBINS

[illegible]

W[illegible]

[illegible]

Now [illegible]

[illegible]

HOME IS THE SOLDIER

[illegible]

PURITY DRIVE

[illegible]

THE MARRIAGE

[illegible]

MEANS EMPLOYED

[illegible]

AND A POEM

[illegible]

It's Model Flying Time

[illegible] Call in, see what's new

TIP MODELS & HOBBIES

648 CORMORANT STREET

YOUR HOBBY CENTRE AT THE CITY CENTRE

Old Homes and Families

By Jim Nesbitt

[illegible]

THE WANDERER

[illegible]

THE MARRIAGE

[illegible]

MEANS EMPLOYED

[illegible]

AND A POEM

[illegible]

CHARLES GOOD

ALICE DOUGLAS—

THE DOUGLAS HOME in James Bay—a romantic tryst was [illegible]

MISS HELEN GOOD

AMÉLIA DE WIEDERHOLD

GOOD AND BIBLE

[illegible]

SOME NOTES

[illegible]

A CHILD'S MIND

[illegible]

Mrs. [illegible]

[illegible]

Mr. [illegible]

[illegible]

Maynard & Sons

Auction Dept

Beets Are Two-Purpose Vegetable

BEETS serve a double purpose because they are grown not only for the roots below soil level but also for the tops or "greens" above the ground. The greens are highly nutritious and a continuous supply should be provided by planned planting in the home vegetable garden.

When ordering beet seeds plan for a succession of plantings every two weeks. One ounce of seed is ample for a 100-foot row.

Crosby's Egyptian, shown in the accompanying garden graph, is the earliest of the beets. It matures in 50 days. It is good for table and canning purposes, being exceptionally tender and sweet. The roots are a flattened globe shape, as illustrated.

Detroit Dark Red is another favorite. A special strain of this variety matures in 58 days. It is an extra deep dark red throughout and more uniform in shape and color than the standard strain of this variety. The roots, as illustrated, are globe-shaped.

Long Season, also illustrated, is one of the best of the late season beets. It is also called "Winter Keeper" and "New Century." It remains tender and sweet all Summer and Fall and keeps in fine condition over Winter.

Do not depend upon Long Season for early use, however, as it grows slowly. However, when the early-sown beets get tough and poor this late beet will be found to be of finest quality. It grows to a large size but remains as tender as the smaller early beets.

Gardening Hints

The Winter mulch on the strawberry bed should be removed now, so that the ground will have a chance to warm up and the plants to start normally early growth.

The sowing of sweet peas should be done as soon as the frost is out of the ground. Success with these plants depends largely upon their getting an early start and making a deep root system while the weather is still cool.

GARDEN CULTURE SERIES
COPYRIGHT CANADA & U.S.A.
by HAROLD C. BECKETT, A.I.A.

USE ROSE RATINGS

The study of the catalogues of leading nurseries shows a long list of attractive Rose varieties. Not often, however, do they give the actual rating of the Rose. The highest rating a Rose can get is 10, meaning absolute perfection. However, no Rose has ever been judged perfect. A rating of 9.0 to 10 represents an outstanding variety; between 8.0 to 8.9 is excellent, and 7.0 to 7.9 is considered good. Following are our national ratings of some of the leading older varieties:

Crimson Glory (dark red), 9.5; Peace (yellow), 9.4; Charlotte Armstrong (light red or deep pink), 9.0; Mme. Henri Guillot (red blend), 8.9; Christopher Stone (medium red), 8.8; Dainty Bess (light pink), 8.7; Eclipse (medium yellow), 8.5; Poinsettia (medium red), 8.4; Good News (pink blend), 8.4, and Picture (light pink), 8.4.

Others are: The Fairy (pink), 9.3; Rosenelfe (pink), 8.9; Betty Prior (carmine pink), 8.8; Else Poulsen (rose pink), 8.7; Donald Prior (scarlet), 8.5; Mrs. Jos. Heiss (pink), 8.4; Floradora (scarlet), 8.2; Doamar Spath (white), 8.2; World's Fair (crimson), 8.2, and Permanent Wave (carmine), 8.1.

Some of the newer Hybrid Teas are:

Tallyho (light red or deep pink), 8.6; Rubaiyat (light red or deep pink), 8.4; Curly Pink (medium pink), 8.4; Roses of Freedom (medium red), 8.4; Nocturne (dark red), 8.2; New Yorker (medium red), 7.9; Sun Goddess (pink blend), 7.8; Applause (light red or deep pink), 7.7; Mission Bells (pink blend), 7.7, and Sutter's Gold (yellow blend), 7.7.

These ratings have been announced by the American Rose Society for 1951 and are useful as a guide to high quality Roses. The guide is based on reports from trial gardens located in various places on this continent.

Experimental Farm Notes

Best Time to Graft Fruit Trees

[illegible]

THIS [illegible] Scion wood [illegible] However [illegible] even after [illegible] in the buds [illegible] tree. The bark [illegible] Many types of graft [illegible] cleft, 3 whip and [illegible] ding and [illegible] others. Mature trees can be [illegible] worked over to another variety by frameworking. In this operation, the scaffolding branches of the tree are retained and long scions installed about 12 inches apart. Whatever method [illegible]

TULIP FIRE

The tulip fire or botrytis [illegible]

RAPID SPREAD

It should be remembered that each spore under favorable conditions [illegible]

SPOT DUSTING

Under adverse weather conditions [illegible] the areas where spores have germinated develop most rapidly, also, when running out the fire head seems to fail to keep ahead of the spread of the disease, spot dusting with a mixture of lime and Bordeaux mixture is suggested. The mix is to be used at the rate of one part hydrated lime and one part Bordeaux dust. This may be put on by means of a hand duster or by shaking the dust through a fine cloth bag. Dust the area in which [illegible]

Few Tools Needed In Garden

By GORDON LINDSAY SMITH

[illegible]

If you have a compost pile, there is no better way that you can use the humus from it than in preparing a special soil with which to cover seed. This should be mixed with [illegible] half and half. [illegible]

Help Struggling Seedlings To Break Through the Soil

IT'S A BIG JOB for a young sprout to force its way up through the [illegible]

SEEDLINGS [illegible]

COVER SEED only with porous soil. It's the best way to use humus from the compost pile.

[illegible] Never use any disinfectant in greater strength than recommended. It is remarkable what a small amount will do.

City Once Miniature Film Land

* * *

Central Films Operated Here

By G. E. MORTIMORE

Fifteen years ago, Victoria was a little Hollywood. The town had a brief year of movie glory when Central Films Ltd., a subsidiary of Columbia, set up a studio at the Willows and ground out 14 "B" pictures for the markets of Britain and the world.

British import regulations then called for a fixed quota of overseas films to be made in the British Empire. So Columbia and its subsidiary obeyed the letter of the law and kept the market.

Millions of movie-goers saw Victoria and Island scenes as the background to tales of violent adventure and intrigue.

FAMOUS RITA

A beautiful young actress made one of her first pictures in Victoria. Her name was Rita Hayworth.

Wendy Barrie was leading lady in a Victoria-made film. Other Hollywood lights, some of which have gone out, glowed briefly here.

Victoria amateurs took feature and bit parts. Many of them are still in town, doing everyday jobs.

Some of the films made here are [illegible]

IN VILLAIN ROLES

The picture in which Rita Hayworth appeared was "Murder in the Heavens." It was a newspaper picture. That's about all anyone in Victoria can remember about it.

Arthur Kerr, a smiling grey-haired man who is manager of the Victoria branch of a typewriter firm, had several choice villain roles.

He had been acting in Victoria Little Theatre for about 20 years when the chance came to work for the movies at $25 a day. He jumped at it.

"It was the end of the depression and I was ready to [illegible] believe me," he says.

Mr. Kerr was to have a minor role but [illegible]

A REAL WESTERN

[illegible]

Some of the pictures were completed in 21 days. But [illegible] was held up for two months because the ground was frozen and the stable which rented out the horses wouldn't let their charges risk damage.

[illegible] was the most successful picture of all. It paid for [illegible] filmed in the Inner Harbor and waters near Victoria. Mr. Kerr went down to Los Angeles after the picture was completed and saw that it was running in five theatres at once.

In one film Mr. Kerr can't remember the [illegible] Victoria Public Library was a police station. The action called for [illegible] to [illegible] from the police station and [illegible]

A SMASH HIT

In one picture [illegible] local amateur [illegible] He was supposed to take a [illegible] the law of Mr. Kerr. But he got excited, Mr. Kerr was knocked cold and he broke a tooth.

[illegible]

"Sometimes I wonder whether these things were [illegible] professional jealousy," says Mr. Kerr with a grin.

[illegible]

The late [illegible] was president of Central Films. [illegible] in Victoria [illegible]

"I [illegible] was the hardest work I ever did in my life. Believe me, movie actors earn every nickel they get."

HOLLYWOOD ACTOR Henry Mollison (as a Mountie) gets [illegible] Art Kerr a rough moment near the climax of [illegible] by Central Films. Mr. Kerr played villain parts in several films.

Tips for Teens

By ELINOR WILLIAMS

IT'S pretty grim . . . what the high cost of everything is threatening to do to 'teen date fun. It's getting so a girl can't tell whether her personality is [illegible] or whether her favorite date just has an empty billfold.

But there are two solutions to the no-money, no-date problem . . . probably more than two . . . and they both call for date-planning co-operation between the lad and lass who want to have Friday night fun.

1—Dutch treat. This takes tact. It's no cinch for a boy to suggest it; most of them feel that they'd have to know a girl very well even to agree to a Dutch date and certainly wouldn't consider it when dating a girl for the first time.

But if a girl and boy know each other well, it's perfectly OK for him to explain that he'd like to take her to the movies, but hasn't any money. Then she gets the idea and offers to pay for herself. She knows in advance how much the evening will cost, so it's better for her to give him the money when they start out, then he pays their way. It can be done smoothly without embarrassment.

2—Learn to enjoy things that don't cost a dime. It's possible! Girls and boys both can make this suggestion . . . and if the boy hesitates to, it's up to the girl to suggest a spend-no-money evening.

Call the girls and boys together at the home of the one with a good record collection. Plan a bridge or canasta game for four (boys like this more than some of you girls suspect).

Look up free entertainment in your town or city—band concerts, community square dances, activities at churches, museums, recreation centres.

Enjoy things [illegible] time to make date money go further—a movie one night and a snack at the neighborhood drug store some other evening, instead of both at the same date.

From My Organ Loft

By GRAHAM STEED

THE [illegible] and which is an unceasing subject of discussion amongst those interested in the art, so that indeed it may be said that nothing is more [illegible]

In case this opening paragraph should have the undesirable effect of suggesting to the reader that this is the kind of writing which he may expect to come out of an organ loft, let me hasten to add that the words are not mine, but those of a most widely read musical scholar, Dr. Percy A. Scholes. By widely read I mean to imply the epithet both ways. If you are becoming interested in the art of music, and not to be so interested certainly implies that you aren't fully alive, you should put Dr. Scholes' "Oxford Companion to Music" on your book list.

Now it is quite clear that by accepting the editor's invitation to contribute a weekly column on musical affairs I have turned myself into a critic, a very dangerous thing to do. Laymen who practise the profession of musical criticism usually live to a ripe old age; one of the very greatest died lately aged 95, none other than George Bernard Shaw. Musicians who have turned to journalism have sometimes come to untimely ends. The composer Schumann became mentally deranged and he was a vigorous and prophetic writer as well as an outstanding musician.

* * *

To be a critic also is considered by some to be the last step in musical degradation. "He who can perform, he who can't teaches, he who can't teach criticizes." Shaw did not share this view, nor did Dr. Johnson, whose classic utterance is worth recalling. "Why no, sir, this is not just reasoning. You may abuse a tragedy, though you cannot write one. You may [illegible] has made you a bad table [illegible] you cannot make a table. It is not your trade to make tables." Bernard Shaw took pains in 1890 to explain that his articles were readable and that the [illegible]

I am now musical critic of [illegible] to escape damages. I got my reputation as a musical critic [illegible]

I am a bachelor [illegible]

* * *

My own view of my function, so far as these articles are concerned, is not to be a critic after the event, but rather a type of musical John the Baptist. In other words I hope to prepare the way for what is to come rather than to hold a post-mortem after some fine [illegible]

[illegible] his concerts. And I shall be delighted to visit any other group of local artists if they are doing something which will bring credit to the art, and not running in that steady groove of mediocrity which does so much to make people prefer hockey to music.

* * *

Talking of hockey, I want to say [illegible]

* * *

I [illegible]

* * *

I remember [illegible] should not be repeated.

Nesika Illahee

(Our Land)

★ ★ ★ ★ ★ ★

By FRANK KELLEY

THE days continued to burn over with interest for me at Carmanah, Port. The lighthouse seen from flashed across the Graveyard of the Pacific in 1891. It, incidentally, Shark came was port attracting as much as possible of the shipping. For hours after dark a "the mess-room of the lighthouse quarters I listened to Tom Davkin, my shipmate of shipwrecks written, shelf of his "pilot of light." It managed had if the descent to camp on a foggy night might be fraught with a bit of danger to life or limb the stories were an absorbing while liberal portions of coffee and cake would always be Ma Davkin's contribution to the evening's entertainment hours.

A WICKED SHORE

It is at least a wicked shore that lurks northwesterly from Port Renfrew to Cape Beale and beyond. Sea worn and lacerated it, jagged shapes thrust protesting off shore and pinnacles pushed clouds near their telegraph points in positions which are [illegible] unless a source of never ceasing strength a sweeping along the coast.

It would be something for a ship to survive if unfortunate enough to be caught near the shore. Her chances of getting away would be slim indeed and if she had a wind against sure there would be few if any survivors. Landing places are limited and only possible to make in the calmest of weather. Where storms rage and ships are in [illegible] to lee and [illegible] enough in the surge and foam that breaks [illegible] against the green shoreline.

IT'S SAFER NOW

Those were the days before the engagement of radio beams and direction finders on the West Coast of Vancouver Island and sailing vessels comprised a large portion of the shipping entering the Strait of Fuca. Nowadays there is hardly an excuse for a ship being imperiled through storms and fogs between Renfrew and Berkley Sound or for that matter for that matter. So marine disasters have been few and far between for several decades past.

Lighkeeper Davkin however had nothing but a beam of light by night to flash a warning seaward when the other was clear and a foghorn for dark weather. His stories of keeping the light and succoring shipwrecked men from time to time were interesting. Occasionally some half-dressed and badly battered seafarers did get ashore and made their ways to the telegraph line and followed it until they reached a hut and acted on instructions available there.

LOSS OF A SHIP

Among other tales Davkin told us the dramatic sequel to the loss of a sailing ship. She went ashore in the darkness off Bonilla Point just east of Carmanah, a particularly bad spot. Davkin had seen the flare of blue lights and helplessly watched the rockets bursting during the black hours. With daylight he scanned the rough sea for signs of wreckage. The ship had vanished but while looking through his telescope he sighted a wave-tossed boat heading toward the rock which jutted out from the base of the cliff below the light tower. There was still a strong wind blowing and a heavy swell was setting in and breaking white along the shore.

Davkin hurried down to the rock and in answer to shouts from the oncoming boat, which could not possibly have been turned around in the sea that was running, directed the steersman to the only spot where they would have a chance to land. Deftly for they were skilled seamen they followed his directions and paying their boat they held her between seas, while those free to jump did so the others following. A bit bruised and battered, all succeeded in getting safe ashore before the boat hit and was pounded to matchwood.

The wreck of the Janet Cowan, [illegible] was no response the matter was a corpse frozen in a sitting position. The pity of it, he was that he was scarcely a yard from the telegraph line and [illegible] when he sat down for the night. He had been the captain of the Janet Cowan.

THE VALENCIA

Probably the most terrifying sea-[illegible] the Victoria with the loss of 148 [illegible] and half-dozen. It happened some years after the [illegible] party returned to Victoria. The complete story of that disaster could fill a fair-sized book. According to the coroner's inquest, [illegible] Carmanah [illegible] stories told newspapermen by survivors that [illegible] had its moments of [illegible] drama and its flashes of heroism. The singing of Nearer My God to Thee through the black night hours by the passengers aboard the doomed ship. The hero was a Greek sailor who swam to the shore with a line, only to be baffled by the sheer face of the stone cliff.

The Valencia went ashore during the early hours of January 24, 1906. It was a calm night, very black with practically no sea and a fair condition. The ship [illegible] pounding of the surf in the shore to warn her officers in time proved to [illegible] a rugged cliff beneath the Indian [illegible] place of Sarsaw and Darling Creek. It was the very worst spot in that area.

I heard much of what happened from Roby Davkin when we met in Victoria some years ago. Having no knowledge of what had transpired a few hours previously Davkin and [illegible] afternoon," Davkin [illegible] Dad was taking the telegraph when [illegible] Hell [illegible] down the [illegible] of the [illegible] and a man who said his name was Bigelow Sayer [illegible] the captain of the Janet Cowan.

A STRANGE END

It was Bill Davkin who [illegible] of the [illegible] to leave home [illegible] After some [illegible] of [illegible] at the back of a [illegible] the cracks he saw a man [illegible] a long rope. Hauling [illegible] the figure of a [illegible] hooded man [illegible] as if it was [illegible] to speak. Placing [illegible] Davkin [illegible] "Stay Man we have come [illegible]" [illegible] his brother Pete [illegible] [illegible] Valencia.

[illegible] was about [illegible] the [illegible] [illegible] [illegible]

BOOKS

By W. T. GALT

A veteran Hollywood screen writer who arrived in Sooke to settle down "because I thought I was all washed up [illegible] finished" has worked harder since coming here than he ever did before.

He is Garnett Weston, who made news headlines last week when his second major story began running in The Saturday Evening Post. It is a two-part story about the Mounted Police entitled "Mounted Police."

The author began his writing career at the age of 16 when he started with the Barry Ont. Gazette. He [illegible] in those days would make a modern reporter turn pale [illegible]

He reported news, wrote ads and [illegible] subscriptions, [illegible] wrote the [illegible] did all the proof reading [illegible] the press and then threw a bag over his shoulder and delivered the papers.

His recollections of screen writing days [illegible] heart breaking [illegible]

[illegible] wrote between 75 and 80 screen plays, among them several of the [illegible] Fields pictures and "Ruggles of Red Gap."

Many of them he freely admits he can't even remember [illegible] than eight of [illegible]

He has no set formula [illegible] writing his books.

[illegible]

He feels that the [illegible]

[illegible] I've never found anything [illegible] interested me more."

Mr. Weston experiences "amazing changes" in his story plans as he w[illegible]

"I never know when you start [illegible] character is going to develop [illegible] I frequently find that a character is turning out not at all as I planned. Then I have to go back and change the first part of the book to keep it consistent."

[illegible] character has [illegible] people I have known. The [illegible] their weaknesses, [illegible] and [illegible] characters become very real.

[illegible] two recent stories in The Saturday Evening Post have made some [illegible] history in Canadian [illegible] because they have dealt with Canadian scenes.

[illegible] a long time I [illegible] away [illegible] writing about Canada because [illegible] stop right at the border.

[illegible] now he says in his latest [illegible] story, "I very carefully [illegible] enough insurance by dragging the Custer Massacre and the Seventh Cavalry."

[illegible] Mr. Weston miss the intellectual stimulation he used to [illegible] in the screen capital of the world?

Not much. The only time I'm bored is when I'm not working."

GARNETT WESTON

Religion of Hard Work Is Theme of Shute Novel

"Round the Bend," by Nevil Shute (Collins, $3.50).

"Round the bend of what?" one might ask after finishing Nevil Shute's new story. For it certainly goes in a straight and unaltered line.

Tom Cutter, a young Englishman, returned from wartime duty in the Near East to find his marriage wrecked. He took this calamity almost as a matter of routine and began looking for a new job in the field of aircraft repair, in which he had become a specialist.

He turned down some good offers and security in England for adventure of a sort, buying an antiquated old plane of his own and flying to Bahrein on the Persian Gulf to launch an air line.

HAD LUCK

He had phenomenal luck and in a comparatively short time had [illegible] from the Gulf almost to Australia.

[illegible]

REJECTS PROFIT

[illegible]

Sheepmen's Adventures

"Fighting Sheepman," by Ray Palmer Tracy (Dodd Mead & Company, $3).

Just after the turn of this century sheep filled the Inland Empire with days nearly as boisterous as the earlier Texas cattle days.

Local readers will have a [illegible] interest in the nearby [illegible] setting of the novel. [illegible]

[illegible]

Best Sellers

FICTION

"Joy Street," by Frances Parkinson Keyes.

"The Disenchanted," by Budd Schulberg.

"From Here to Eternity," by James Jones.

"[illegible] Wheel," by Taylor Caldwell.

"River of the Sun," by James Ramsey Ullman.

NON FICTION

"Kon-Tiki," by Thor Heyerdahl.

"Rommel the Desert Fox," by Brigadier Desmond Young.

"The Far Side of Paradise," by Arthur Mizener.

"Look Younger, Live Longer," by Gayelord Hauser.

"Boswell's London Journal."

Two Heroes

"Glencannon Meets Tugboat Annie," by Guy Gilpatrick and Norman Reilly Raine (Musson, $3.50).

[illegible]

Author of "Disenchanted" Compares Fateful Eras

[illegible]

By BUDD SCHULBERG

NEW YORK (INS) [illegible]

[illegible]

AMAZED

[illegible]

WHAT WAS WRONG?

[illegible]

DIVIDED TIME

[illegible]

... of Hemingway and Lewis and Mencken and Dreiser and Dos Passos and O'Neill and dozens more who were contributing to the most productive decade the arts have known in America.

One reviewer recently took me to task for calling these people "a lost generation." While I appreciate the compliment of being credited with the creation of so famous a phrase, I hasten to defer to the true author of those monumental words, Gertrude Stein.

If the generation that came of age in the early '20s was lost, [illegible] was in the sense [illegible]

[illegible]

LIVED BY FEW

[illegible]

With the crash a new sense of [illegible] responsibility was born [illegible]

Perhaps [illegible] to understand where we had come from and where we were going [illegible]

We were groping toward a sense of [illegible] We could no longer get excited about being [illegible] We were more interested in [illegible] work in the future.

I think it was Chief Justice Holmes who [illegible] Dorothy Parker [illegible] "No generalization is ever completely true, not even this one."

GENERALIZATION

So, having [illegible] off with a few generalizations.

Decades blend into each other of course, and yet they seem to maintain certain special qualities.

In the '20s there was a sense of kicking over traces that produced [illegible]

In the '30s both ends of the candle [illegible] and we learned [illegible] if we were to [illegible] had to be more firmly [illegible] planted.

Now, facing the fateful '50s, neither disenchanted nor blindly optimistic, we will need all of the verve and bounce of the care-free '20s and all the inner strength and adaptability that carried us through the '30s and '40s.

YOUR TRIP ABROAD
RICHARD JOSEPH
Up to the Minute Travel Facts
THE MARIONETTE
Your Personal Library
1019 DOUGLAS ST. [illegible]

Another Decca L.P. Original Cast Album
"The Consul"
50¢
Kent's
[illegible] FORT

ANY BOOK
Reviewed on This Page
May Be Obtained
Through
Diggon's!
Government at Johnson

Women's Work

By HELEN HALE

BEFORE peeling apples which are to be cooked, pour boiling water over them. The skins will come off quickly and easily.

Get all the sand out of spinach by using warm water for washing it. Adding some salt to the first rinsing water will help get the sand and dirt out more readily.

[illegible]

[illegible] in cold water before cooking.

To peel sweet potatoes [illegible]

Peel fresh pineapple with [illegible]

Fried potatoes will [illegible] with large holes in it.

Practical and Pretty

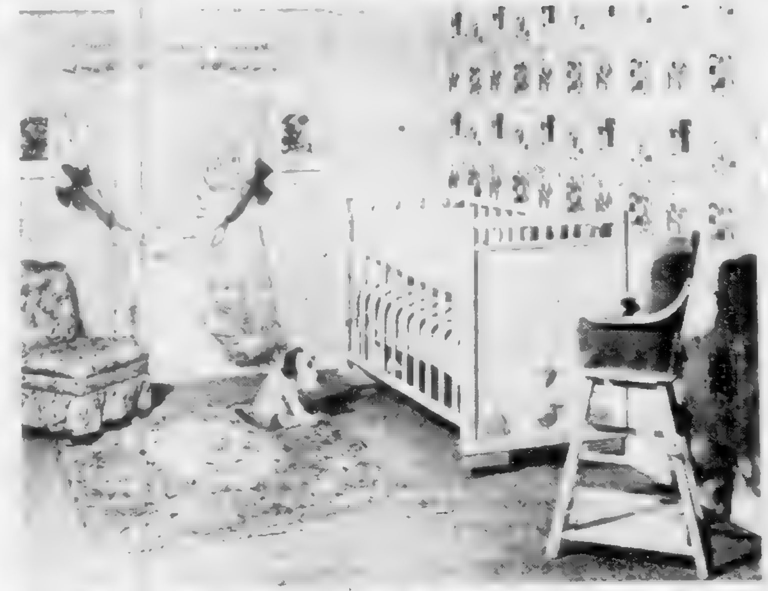

By BETTY LENAHAN

EVEN babies [illegible] proud creator [illegible]

[illegible] back with bright red satin ribbon.

The furniture is painted [illegible] and the back and seat of the [illegible] chair are covered in deep green plastic. Dark green [illegible] the floor and is enlivened by a floral pattern rug [illegible]

In addition to the [illegible]

[illegible] If the baby is to grow [illegible] correct support for his small soft bones from the very beginning [illegible] requires a firm [illegible]

In addition to their durability [illegible] mattresses are more attractive than ever before. [illegible] Mother Goose [illegible] of the mattress.

Blouses In New Fabrics

By ANNE YATES CLARKE

There are new [illegible] and colors to [illegible] Spring's crop of [illegible] blouses, and there are new [illegible] too. All of them combine [illegible] for many [illegible] will need many blouses for a [illegible] wardrobe.

[illegible] for variety [illegible] late in the season.

HIGH OR LOW

Necklines are low or high with [illegible] The convertible neckline is still a favorite as it can be worn with many different accompaniments such as scarves, ribbon or jewelry for a number of occasions.

Among the fabrics you'll find in the new blouses are [illegible]

Fireside Musings

By HELEN T. CARRINGTON

"BUY HYACINTHS—"

A quotation from a Persian poet of long ago reads:

If of thy goods thou art bereft
And of thy store there is but left
Two loaves, sell one and with the dole
Buy hyacinths to feed the soul."

Yes, it is true the soul needs sustenance for its growth and development [illegible] the body [illegible] essential for the ultimate well-being of [illegible] And hyacinths [illegible] the queen of the garden [illegible] are offered as a piece [illegible]

Hyacinths themselves may not be the balm or spur for every soul, but the suggestion stands. Some of us may find a greater appeal in the delicate primrose or the wild sweet [illegible] dogwood or the rowan tree, but beauty in some form must be [illegible] if the soul is to survive.

Soul hunger is too gnawing [illegible]

[illegible]

Feminine and Fashionable Hat Story for Spring

By MARIAN RAHL

THOSE of [illegible]

[illegible] higher price [illegible] brimmed [illegible] so that their [illegible] ness will not be lost.

PASTEL COLORS

[illegible] wonderful for travel for they are soft and easy to tuck into a case. [illegible] beads or flowers make effective trimmings on these caps with a more casual air. Crisp white piques in many attractive small shapes have navy or black velvet touches to give them real Spring flavor. Later pique for Summer will have [illegible] trimming so that they can be worn with casual cottons. [illegible]

BRIMMED HATS

Brimmed hats [illegible]

[illegible] white [illegible]

THERE'S LOTS [illegible]

New Stylings ...

[illegible]

Sidney Reynolds
LTD
[illegible] in the World's Finest
CHINA and CRYSTAL
Opposite the Empress Hotel

Dramatics in Victoria Schools

BY JOHN JACKSON

DRAMA has an important place both in the community and in the schools. The drama group of a community offers to any citizen organized social recreation. In addition it provides for an opportunity for individual growth. This is the cultural side of drama. Such growth is partly achieved by a greater understanding and a wider background in drama by improved speech, poise, confidence and movement. This personal development is also a part of a child's education through dramatics.

In many elementary schools much of the training in dramatics is a regular part of the classroom routine. This training is largely creative and informal. Quite frequently several subjects are com-

STUDENTS OF OAK BAY HIGH SCHOOL

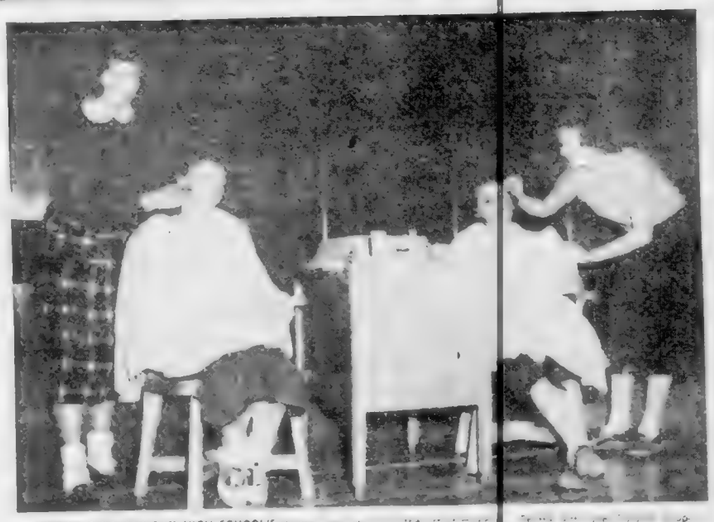

STUDENTS OF OAK BAY HIGH SCHOOL'S

H. S. HURN, director of school and community drama for the Br[illegible] Department of Education, [illegible] Mr. Hurn travelled through the United States in a Rockefeller [illegible]

PRIMARY GRADE TRAINING in dramatics at D[illegible] School. [illegible] as a language lesson [illegible]

ST. LUKES PLAYERS. [illegible] F. B. F. Nicholson. [illegible]

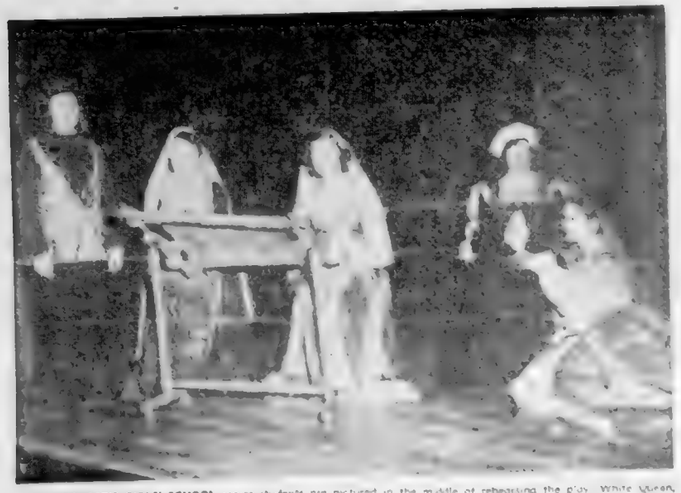

ST. MARGARET'S GIRLS' SCHOOL senior students are pictured in the middle of rehearsing the play, White Queen, Red Queen. They are, left to right, Belinda McConnell, Allison Snote, Diane Girling, Diane Elkington and Jan Bartholomew.

MACKENZIE AVENUE SCHOOL [illegible]

SCHOOL DRAMA COMMITTEE [illegible] Anne [illegible] Frances Appleton, Christine [illegible]

LOCAL NEWS

The Daily Colonist.

(ESTABLISHED 1858)

COLONIST TELEPHONES
All Departments ..... E 4111
AFTER 11:30 P.M. AND BEFORE 8:00 A.M.
News Desk ..... E 4509 Sports ..... E 7000
Reporters ..... E 8300 Circulation Room E 0725

NO. 105—NINETY-THIRD YEAR | VICTORIA, BRITISH COLUMBIA, SUNDAY, APRIL 15, 1951 | SECOND NEWS SECTION

British Peer On Visit

Running a British newspaper at a profit is very difficult indeed, prominent British publisher Lord Iliffe said yesterday.

Publisher of The Birmingham Post and Mail, The Coventry Evening Telegraph, The Walsall Observer, "and several others," Lord Iliffe has been visiting Victoria for the past few days.

He said he came to Canada for business reasons with a view to making certain financial investments in Canada.

The Mail he said, was a daily evening paper [illegible] enough news [illegible] for a 12-page paper [illegible] the next [illegible] 24 to 48 pages plus Sunday supplements and comics.

The size of the Birmingham paper was determined [illegible] and that [illegible] run every other day.

"The space devoted to display advertising in Canada [illegible] makes me very envious," he lamented.

PRICE ADVANCED

He said the price of the Mail was recently boosted to 2c a copy to make up for lack of advertising space and we will, of course, have to go to threepence [illegible].

On the question of staff, Lord Iliffe said that the [illegible] British papers had not affected the size of editorial staffs to any great extent.

"It requires more skill and just as many persons to produce a condensed paper as it does to produce a large one," he stated.

LORD ILIFFE

He said the circulation of the Mail had reached 350,000 per night even with the paper cuts.

Another comparison he noted between Canadian and British papers was the street prices. Considering the present exchange, he said, even the nickel charge for a Canadian paper was equivalent to about fourpence in British money.

Canadian papers were able to make up for lower circulations by greater amounts of display advertising and a higher charge per copy.

"VERY BRIGHT"

Canadian papers were generally but he thought there was too much emphasis on poster headlines and "features" and not enough news.

He said headlines like that gave readers a false sense of value to the news.

"If anything really big happens you've got nothing left," he de-[illegible]

LIKES WEATHER HERE

Admiring Victoria's wonderful weather, the youthful looking elderly peer asked if this was not unusual for the time of year. He was assured that it was perhaps a little early" but not in the least unusual.

He said he had been "connected with newspapers all his life.

"I practically learned my alphabet from a style book," he laughed.

To return to Britain soon after a three-month absence, Lord Iliffe will attend a dinner in his honor to be held at Government House this evening.

Traffic Mishap Injures Man

Thomas W. Walker, 66, 836 View Royal Avenue, was treated for bruises at Jubilee Hospital last night, after being involved in a traffic [illegible]

Police said Walker was crossing the road in the 400 block Craigflower Road, when he was in collision with a car driven by Russell Mayer, 31 Gorge Road East.

Warm Sunshine Brings On Baseball Fever

Spring baseball fever hit the fields and schoolgrounds of Victoria this week as the sun came out to warm the baselines and the reign of the hockey goals came to an end for another year. Youngsters like Hasselard Rogers, Grade VI, North Ward School, will have to wait until April 30 to see Victoria Athletics in action but Western International League schedule opens April 20. Young fry will be on hand with diamond-lighted stars in their eyes and visions of major league careers under their baseball caps.

Girls get into the baseball act too. Favorite with the baseballettes is softball, a game that attains big social league status in the United States. Teams first on at the ball as Spring training opens is Pennington Junior Pirates (Grade VII S.J. Willis School) with Diane Ba[illegible] (Grade VII) crouched behind the catcher's mask.

Insurance Petition Claims Nearly 20,000 Signatures

ALMOST 20,000 signatures to a Victoria labor petition demanding hospital insurance premium boost retraction, or resignation of the Coalition Government, had been collected up to last night.

The petitions, result of a week-long drive by British Columbia Trades and Labor Congress, Canadian Congress of Labor and Standard Railway Brotherhoods, will be presented to the Legislature Monday.

Well over 1[illegible] signatures have been affixed to Mainland petitions, it is reported, and many more are expected to be added as they are collected from outside points.

Labor spokesmen are confident that their goal of 300,000 signatures will be reached.

Colorful Pageant May 24 Highlight

A big colorful variety-packed pageant to be staged at Royal Athletic Park on the night of May 23 will be a highlight of the city's May 24 celebrations.

The pageant, being staged by the Greater Victoria Celebrations Association, will include bands, marching units, precision drill teams, acrobatic groups and other forms of entertainment.

Organization and staging of the event is being handled by the Fraternal Order of Eagles, and entry forms are now available at the celebrations office, Room 8, 1110 Government.

Victoria's May Queen will be chosen, will attend the pageant along with the Seattle Prince Drill Team, a large group of Royal Rosarians from Portland and other entertaining groups from other cities of the Pacific Northwest.

William Bridges, co-chairman of the Eagles' committee in charge of arrangements, reports an organizational meeting will be held at the Eagles' Home, View Street, at 8 p.m. April 22. Representatives of any organization or entertainment unit wishing to take part are asked to attend.

Eliminations Yield Seven Candidates

First eliminations for B.C. Products Fair amateur contest were held yesterday in the choice of seven likely candidates who may sing or dance their way into the money around [illegible]

The contest held at CJVI was the first in a weekly elimination series from which 16 finalists will appear at the fair itself in the Memorial Arena.

From 19 hopefuls, these seven won out yesterday: Norma Wilkinson, vocalist; Ian MacDougall, trombone; Mrs. Irene Henderson, vocalist; Garry Smile, popular singer; Beverly Turner, dancer; Hazen Stanford, tenor; and Mary Burgess, novelty singer.

The seven will appear on the air at 6 p.m. Monday over CJVI and further eliminations will take place by listener [illegible].

Application forms are available at CJVI.

Threats to Kill Daughter Recounted by Two Witnesses

DUNCAN, April 14.—Two witnesses testified that they heard Mrs. Rose Ellen Cole, alias Hill, threaten to kill her child, June Elizabeth Hill, when the mother appeared at a preliminary hearing in Duncan police court today before Magistrate G. A. Tisdale on a charge of inflicting bodily harm on her 3½-year-old daughter, who died of pneumonia in her Port Renfrew home on March 6.

A coroner's jury ruled that the ill-treatment of the mother was a contributory cause of death and Mrs. Hill was arrested and charged following the jury's verdict.

R. F. Barnes appeared for the Crown and asked leave to amend the charge to read: Between October 5, 1950, and March 6, 1951, inflicted grievous bodily harm with or without a weapon or instrument. This is not intended to imply a charge of murder or manslaughter, but the [illegible] charge [illegible]

LOST CONTROL

At the inquest the mother had admitted losing control of herself and beating the child with a stick yesterday and Mrs. Hill was arrested in Vancouver and returned to Duncan under escort. Friday night. At adjournment of the inquest, she was read to her by [illegible]. Hearing the charge of [illegible] was adjourned for eight days or sooner if called.

HEARD THREAT

Hona Juliana Hill, wife of a cousin of the [illegible] Mrs. Rose Ellen Cole, testified that Mrs. Hill told her [illegible] threatened to kill her daughter.

Mrs. Juliana Hill said she saw her [illegible] Christmas. On that occasion the mother said: "Julie, I'm going to murder that June."

Mrs. Juliana Hill testified that she went to the Cole Hill home on March 6, the day before the child died. She said she tried three times to make someone hear her knock, then thought they might be ill and walked into the house.

ACCUSED UPSET

"When I was almost to the bedroom, Rose Ellen appeared in the doorway. She was upset and in an exhausted condition. She said: 'I just got through giving a [illegible] time but I [illegible] it.'"

Dr. Terence [illegible], Port Renfrew, testified that he was called to examine the child after her death on March 6. In the course of his examination, he said he saw bruises on the child's white, [illegible] and chest.

"And the mother said they were caused by the child to [illegible] the day before. I was not satisfied," Dr. Stout said.

"I told her to leave the child out as she was not to touch her. Then I called Constable Lambert at Shawnigan Lake and asked him to investigate."

CAUSED BY INJURIES

"The bruises appeared to have been caused by injuries due to blows. Some marks were a few days old, some showed bleeding within 24 hours."

Mrs. Amy Joynson testified as to the conversation she had with the accused at Port Renfrew when Rose Ellen told her, "I'm going to kill that kid," and complained of the child troubling her.

"Two other women heard this threat," Mrs. Joynson said.

Mrs. Anne Jackson said she saw the child in bed at home in January. At that time she said the child's health was very bad. Its lungs were swollen, hot and burning. Condition of the skin and eyes were bad.

SEEMED OUT OF MIND

Mrs. Jackson told the court she had urged Mrs. Hill to take the child to the hospital. On one occasion when the mother was not present, Mrs. Jackson said "June was crying and also moaning in the bedroom. She seemed to be out of her mind."

Cross-examined by B. J. Boss, Vancouver, defence counsel, as to her qualifications as a pediatrist, Mrs. Jackson said "the doctor used to be a pediatrician. She was the [illegible]

[illegible]

[illegible] testimony [illegible] examination was to be presented when the hearing resumes Monday at 10:30 a.m.

Health Centre "Painted Up, Cleaned Up"

—Colonist Photo

Victoria City Health Centre building on Pandora Avenue came out looking like a "new button" after a battery of painters, window cleaners and chimney sweeps went to work at 10 a.m. yesterday. President of the Master Painters' Association, Cyril Watkins, is shown teeing off with first brushful. More than 36 painters made the old building glisten with 13 gallons of paint. Sponsored by the Victoria Junior Chamber of Commerce, the project was a hint to Victorians for the annual "Paint Up, Clean Up" week. An interested crowd watched the painters and 38 other workers lift the face of the centre. Secretary of the Master Painters, Frank Ireland, opened the program.

Troops Aid Fire Battle

By TREVOR COLLINS

Darkness last night forced weary soldiers and civilians alike to give up their battle against a raging forest fire that raged out of control for nearly two hours yesterday afternoon near Prospect Lake.

Mr. James Cook, from Colquitz Head Army Camp and Company photographer James Ryan, stated that the orderly officer came through the camp about 4:30 p.m. asking for men to help fight the forest fire.

Thirty-six men turned out and were joined by about 50 from Work Point Barracks. Carrying axes, picks and shovels, the soldiers were immediately thrown into the battle under the direction of Saanich firemen.

We worked with Mr. Cook about an hour and then left the fire. In the darkness, he said, about $50,000 worth of Crown timber belonging to Canada Plywood Limited Company had been threatened by the flames.

MOVE PORTABLE PUMP

[illegible] Chief Joseph Lea, who was in charge, said [illegible] were [illegible] operations.

We tried to cover the fire and [illegible] a group of soldiers [illegible] the hose [illegible]

SOLDIER INJURED

We [illegible] Pte. F. A. Lowe and Sgt. James Taylor from Work Point Barracks who said a [illegible] had been injured in the service [illegible] we just left.

We jumped into the back of a truck [illegible] fire fighting equipment and [illegible] the scene. [illegible] the truck [illegible] on among the [illegible] and with the aid of flashlights [illegible] to the soldiers. Lieut. M. [illegible] was driving.

We topped a hill [illegible] the flames and came across three other soldiers who were waiting to direct us to the scene of the [illegible].

We followed a fire line into the burning bush. Flickering light from the exploding trees cast eerie shadows on Ryan and the soldiers who were struggling over burned logs and around stumps.

Finally a flashlight pierced the [illegible] and a voice said: "Here we are."

PERFORM FIRST AID

Grouped near a fallen snag were more soldiers huddled around Gnr. Patrick Steele, 18, from Gordon Head Camp.

He appeared to have a broken [illegible] Medical aids [illegible] Steele's legs [illegible] and his left leg was cut.

An emergency stretcher was fashioned from two shovels and a soldier's coveralls. Six men with the injured man [illegible] back along the fire line trail to the road.

The injured man was taken to Victoria for treatment. A spokesman said at the hospital he was told the fire started from a burning rubbish fire early in the afternoon.

Prospect Lake residents feared a strong wind today would fan the blaze into renewed fury.

Labor Men Complain To Cabinet

In a [illegible] meeting with the [illegible] Cabinet [illegible] representatives of labor [illegible] [illegible] with [illegible] and [illegible] the [illegible] Canada and [illegible] Act.

The five-hour meeting [illegible] Premier W. A. C. Bennett [illegible] Cabinet brought [illegible] amount would [illegible] even if premiums [illegible] increased [illegible].

The group said also that [illegible] the 3 per cent sales tax [illegible] would be used for hospital insurance and that about [illegible] to pay the premiums [illegible] considered.

Referring to the I.C.A. Act, the delegation [illegible] [illegible] of [illegible] [illegible] [illegible] recommendations [illegible].

WANT NEW CODE

Labor said it is a law to [illegible] the continued refusal [illegible] the Government to bring down a labor code which would be [illegible] [illegible] of the province a satisfactory method of [illegible] [illegible] to better [illegible] and relations between employee and employer.

The present code, it was argued, was complex, [illegible] and useless [illegible]. It does not cover all workers.

Turning to the Workmen's Compensation Act, the delegation recommended certain amendments. [illegible] [illegible] [illegible]

Mrs. Ada Neroutsos

"Personality of the Week"

By EILEEN LEAROYD

In the year 1898 Ada Neroutsos, [illegible] stepped on board [illegible] the port of [illegible] figure with [illegible] she stood [illegible] and watched the [illegible] grow dim. [illegible] chief officer of the [illegible]

[illegible] adventure in a [illegible] adventure for she [illegible] her home and things [illegible] life of un[illegible] with her bridegroom in [illegible] Her parents frankly [illegible] she was going to her doom [illegible] little better than a wilder[illegible]

[illegible] through the Strait [illegible] landed in Victoria [illegible] "It was a glorious [illegible]" Mrs. Neroutsos said "and I [illegible] because I [illegible] my husband before [illegible] voyaged to Morocco, the [illegible] Islands and Madeira with [illegible] what marvelous trips they [illegible]

Mrs. Neroutsos is now a lady of 81 [illegible] hair and a stately [illegible] But when she and Chief [illegible] Neroutsos landed in Victoria [illegible] in 1898, she was a [illegible] all the [illegible] to Superior [illegible] Building [illegible] up to [illegible] to deliver his cargo [illegible]

CHILDHOOD ROMANCE

[illegible] born in [illegible]

[illegible] first met her when [illegible] British India Steam [illegible] Company.

[illegible] to Canada he [illegible] the Canadian Pacific Navi[illegible] Company as first officer of the [illegible] Mrs. Neroutsos very [illegible] became a widow a few [illegible] Islander [illegible] Douglas [illegible] and 65 [illegible] lives. He saved [illegible] the company [illegible] and when he retired in 1924 he had become Manager of the C.P.R. Coast Steamship Service.

NAVY LEAGUE WORK

Mrs. Neroutsos took on her first [illegible] with the British and Foreign Seamen's Insti[illegible]tute. It was through her efforts, and those of Mrs. Pemberton (Senior) and Mrs. J. W. Troup that the structure was raised that is known as the Sailors Club Superior Street.

She was a leading figure in the forming of the Navy League. She [illegible] British Columbia [illegible] the province [illegible] training. [illegible] to establish the [illegible] Naval Brigade, forerunner of the Sea Cadet Corps.

In the early days of the Great War the Navy League Chapter [illegible] was formed and Mrs. Neroutsos became vice-regent. Later [illegible] inaugurated the Provincial Chapter of B.C. she was commissioned to tour the province and through her direct efforts 45 branches were formed.

Mrs. Neroutsos' wonderful spirit was shown again in the last war when at the age of 70 she took up a new craft in order to cheer British children.

Working for the B.C. D.B. Club she learned how to make toys of all kinds. Her especial assignment was the London County Council Homes for children who had suffered in the Blitz. She and four friends met weekly in her home to make toys and dolls and forward them to England over a period of three years.

ROSICRUCIAN ORDER

There is a strong spiritual side to Mrs. Neroutsos' life. For 25 years she has been a member of the Ancient and Mystical Order of Rosae Crucis. In fact she founded the Victoria Lodge, whose members study the fundamental laws of nature and the mystery of life.

She is a life member of the Provincial Chapter I.O.D.E. of the Navy League and of the Victoria [illegible] A.M.O.R.C.

[illegible] Captain [illegible] H. W. [illegible] I.S.O. [illegible]

[illegible] first [illegible] the Anderson [illegible] Royal Roads and the other is in school.

54 YEARS WED

[illegible] Captain and Mrs. Neroutsos [illegible] the 54th anniversary of the [illegible] Neroutsos [illegible] the fact that he recently received a letter of congratulation from the [illegible]

[illegible] on the [illegible] over 50 years," he laughed.

It takes a [illegible] to out[illegible] an [illegible]

[illegible] charming and gallant with his wife as a youth courting the maiden of his choice.

"I'm terribly proud of her," he said.

It seemed that in his eyes we could see [illegible] girl, her [illegible] hair [illegible] in the wind as she leaned [illegible] of his ship.

It was clear that to him she would always be young.

Muriel Ann Parrot Bride Of Mr. Raymond Short

At the wedding last evening of Muriel Ann, [illegible] daughter of Mr. and Mrs. [illegible] to Raymond [illegible] elder son of Mr. and Mrs. [illegible] of New Westminster, the [illegible] was [illegible] Rev. [illegible] Nat[illegible] in a setting of standard baskets [illegible] Mr. Frederick [illegible] was at the organ, and while the register was being signed Mrs. Bert Noel sang "The Lord's Prayer."

WHITE WHISPER TAFFETA

Given in marriage by her father, the bride [illegible] a gown of white whisper taffeta fashioned en train with fitted strapless bodice and full skirt with lace jacket. Her train-length veil was attached to a Juliet cap embroidered with pearls. A crescent bouquet of gardenias, yellow roses and lily of the valley completed her ensemble. The groom's gift of rhinestones was her only ornament.

Bridal attendants were Mrs. D. A. O'Brien [illegible] and Mrs. H. N. Parrott, sister-in-law of the bride, in [illegible] green, their frocks being [illegible] and mitts to match. Bandeaux of [illegible] carnations were [illegible] they carried [illegible] of Spring flowers in [illegible] Sherry Louise Parrott, niece of the bride, was [illegible] flower girl in a [illegible] taffeta dress with wide [illegible] edged with lace on the [illegible] hooped skirt, puff sleeves and Peter Pan collar. She wore yellow flowers [illegible] and carried a small basket of Spring flowers.

The bridegroom had Mr. Frank [illegible] as best man, and ushers were Mr. D. A. [illegible] and Mr. J. E. Parrott, brother of the bride.

The reception was held at the bride's home where her mother, wearing powder blue crepe with lace panels over pink, navy blue hat with pink trimming, and a corsage of pink rosebuds, and the groom's mother, gowned in black taffeta with green accessories and yellow roses en corsage, welcomed guests with the newly weds. The table, covered with a hand-crocheted cloth and decorated with Spring flowers and lighted white candles in silver holders, was centred with the three-tiered cake topped with sweetheart roses. The toast was given by Mr. Jack Noel, of Comox.

The couple will motor South for their honeymoon, returning to make their home at 930 Pemberton Road. Going away the bride wore a light grey flannel suit with yellow and grey check shortie coat, yellow hat, black accessories and a gardenia corsage.

Musical Group Elects Slate

Mr. [illegible] was elected [illegible] at the annual meeting held [illegible] in the Newstead Hall.

Other officers are: Miss Joan Anderson, vice-president; Mr. Barry Gough, second vice-president; Miss Barbara Samson, secretary; Miss Ann M[illegible], treasurer; Mr. [illegible] and Miss [illegible] Harris [illegible] Miss Barbara Wallace and Mr. Douglas Rendall, press; Misses Barbara Youson, Margaret [illegible] and [illegible] and Sandra W[illegible], refreshments; Mr. [illegible] Mr. [illegible] Swale and Mr. Peter Mozinka, convener; Misses [illegible] Marilyn [illegible] Kingdom; Pattie [illegible] Mr. [illegible] Miss Mable Kingdom, convener.

Realize $120 at Bazaar

Tea tables were centred with daffodils and stalls attractively arranged in the Hard of Hearing Hall for the successful Spring bazaar at which $120 was realized by the Victoria Chapter No. 25 Women of the Moose. It was officially opened by Alderman Margaret Christie who spoke on the humanitarian work carried [illegible] chapter. Con[illegible] Regent Mrs. A. H[illegible] the members [illegible]

[illegible] by Mrs. D. G[illegible] and Mrs. C[illegible] the home-cooking [illegible] sale. Fancywork and [illegible] convened by Mrs. F. Beattie offered many attractive articles and bargains were obtained at the [illegible] stall convened by Mrs. M. M[illegible]. Mrs. E. Cooper convened the flower stall, and Mrs. F. Eastwood convened the bran tub and donated and decorated a cake representing an old fashioned lady to guess what song it represented. Games were convened by Mrs. A. C[illegible] and afternoon tea was in charge of Mrs. A. Woods and Mrs. M. [illegible] Mrs. M. Grant, Mrs. M. Taylor and Mrs. I. Smith serving. During the tea hour piano selections were rendered by Ronnie Springford and dancing by Misses Sharon Kirk and Valerie Parkin. The evening program consisted of games and [illegible] contest for which was won by Ronnie Springford.

Name Delegates

Delegates to the forthcoming Pro[illegible] meeting to be held [illegible] the Hotel Vancouver April 17, 18 and 19 were elected at the meeting of the Canadian Daughters League Assembly No. 5 held in the Newstead Hall Monday. Chosen were Mrs. R. H. M[illegible] provincial first vice-president; Mrs. G. H. Gardiner, Assembly No. 5 president, and Mrs. Alice Fawcett.

Arrangements were completed for the installation of officers and annual reports on April 23. A supper will be served starting at 6 p.m.

Local Council representative Mrs. C. M. Ralston reported that a tea would be given April 25 at Y.W.C.A. for Miss Wright, national council press relations officer.

AT A. K. LOVE'S

ESPECIALLY FOR YOU

COATS

. . . they fit superbly . . . maintain their distinctive air . . . quality in every line . . . treasures without measure.

from 45.00

BUDGET TERMS

Special Purchase

GLOVES

[illegible] gloves for every day wear. Attractive, good fitting styles.

1.00

PRETTY NEW HATS

Charming flatterers with very graceful manners . . . cleverly designed . . . planned to please a woman's point of view. [illegible] Dutch bonnets . . . pert straws in the season's delectable [illegible]

4.95 to 9.95

A. K. Love Ltd.
708 VIEW STREET

After each shampoo or home permanent

LOVALON your hair

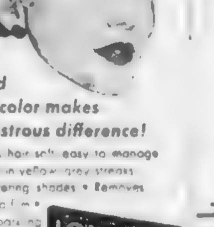

added fresh color makes the lustrous difference!

- Leaves hair soft, easy to manage
- Blends in yellow, grey streaks
- 12 flattering shades
- Removes shampoo film
- Gives sparkling highlights

LOVALON

the modern [illegible] hair beauty rinse

ECZEMA
Positive Results for all Skin Ailments.
Medium and strong
KLEEREX

COLONIST WANT ADS
Where a SMALL investment pays off in BIG dividends

IT'S FROM BIRKS

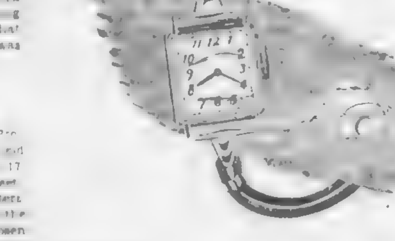

18 Only

Ladies' Fine Watches

14-karat yellow gold case
[illegible] Birks Challenger movement made by Eterna
4 styles to choose from
[illegible] priced from 67.50 to 72.50

NOW ONLY 49.75

Special for the Serviceman —or the Outdoor Man

We Consider This Really Exceptional Value!

WATER PROTECTED
SHOCKPROOF
LUMINOUS DIALS
STAINLESS STEEL CASE

SMALL SECOND HAND MODEL
15-jewel Swiss movement 25.00

SWEEP SECOND HAND MODEL
17-jewel Swiss movement 27.50

BIRKS
JEWELLERS

706 708 YATES B 4241

HALF SIZE SUITS

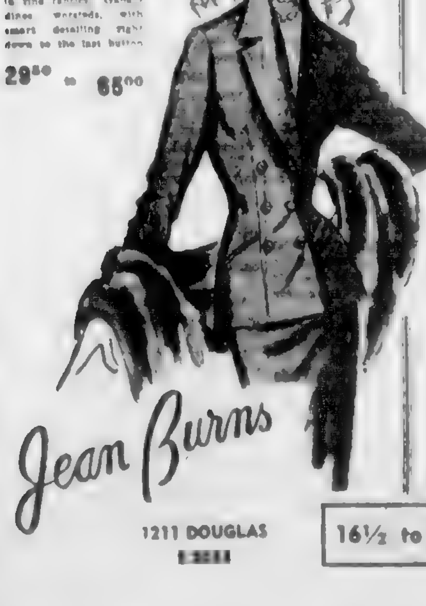

Your dollar is well spent when you select one of these smart suits. You'll find masterful tailoring in fine fabrics! Gabardines, worsteds, with smart detailing right down to the last button.

29.50 to 65.00

Jean Burns
1211 DOUGLAS

16½ to 22½

EATON'S

Ambassadors from Britain

Shoes With that B[illegible] look

exclusive with EATON'S in Canada

EL GAUCHO

HAWKINS BOUNCER

ROANOKE BOUNCER

Designs that are classics but with an elegance all their own . . . fashioned with superb British craftsmanship in richly-polished calf leather, glove-soft suedes . . . in beautiful, subtle shades that run the gamut from light to dark.

PEREGRINE

Peregrine Bouncer, navy suede	[illegible]
Braeburn, tan calf, crepe soles	[illegible]
El Gaucho, tan calf, crepe soles	[illegible]
Mayfair Bouncer, navy or grey suede	15.95
Hawkins Bouncer, green suede with hazel calf trim, hazel and black calf, cherry patinay	[illegible]
Roanoke Bouncer, poppy suede and brown calf	[illegible]

EATON'S—WOMEN'S SHOES, FASHION FLOOR

Braeburn

MAYFAIR BOUNCER

Store Hours: 9 A.M. to 5 P.M.
Wednesdays: 9 A.M. to 1 P.M.

Phone E 4141

T. EATON C° LIMITED
BRITISH COLUMBIA

The chorus. Miss Sheila Collings, front, seated on floor, left to right: Miss Janet Bowden, Miss Mary Gardner, Miss Johanna Stadler, and Miss Pamela [illegible].

Left to right: Mrs. [illegible], [illegible], [illegible] and [illegible]

"The Stone" to Be Presented With B.C. Products Fair

[illegible]

Tom Howard as "Ab, the Owl," and W. Stanley Martin as "Philip Allen."

By Dorothy [illegible]
Social Editor.

Colonist photos by [illegible].

Left to right: Margaret Fawcett as "Mary Bickett," Dorothy House as "Louisa" and James Matheson as "Mr. Fairbe."

Members of Prominent Families United in Marriage

Their Excellencies To Attend Wedding

SOCIAL AND PERSONAL

Their Excellencies, the Governor-General of Canada and Viscountess Alexander will be among the distinguished guests next [illegible] Cathedral at the wedding of Miss [illegible] and Mr. John Lang Nelles, grandson of [illegible]

Mrs. [illegible] will leave Victoria by plane on Wednesday evening for Ottawa to attend the wedding. Among other guests will be the groom's [illegible] and aunt, Admiral and Mrs. E. Rollo Mainguy of Ottawa and Mr. and Mrs. Norman McKee Lang of Vancouver.

Major General H. F. G. Letson and Mrs. Letson are entertaining at a [illegible] for Miss [illegible] and her fiance at Government House, Ottawa. The groom left Vancouver by plane for Ottawa yesterday.

* * *

Dinner Party Tonight

His Honor the Lieutenant-Governor and Mrs. Wallace will [illegible] a dinner at Government House this evening in honor of [illegible] prominent British newspaperman, who is in Victoria for the week-end.

* * *

Coming from Ottawa

Air Vice Marshal J. L. Plant, C.B.E., A.F.C., Air Member for [illegible] Air Force Headquarters, Ottawa, and Mrs. Plant will arrive by plane on Friday, April 27, to attend the [illegible] of the Canadian Services College, Royal Roads. Mrs. Plant will remain [illegible] Mr. and Mrs. Hewitt [illegible], 79 [illegible] Avenue.

* * *

Entertaining Today

Mr. and Mrs. O. B. [illegible], 2[illegible] Road, [illegible] entertaining this afternoon from 4 to 6 o'clock and from 7:30 to 9:30 [illegible] and Mrs. W. J. [illegible] Mrs. W. C. [illegible] [illegible] Misses [illegible] Jean [illegible] Mrs. J. C. [illegible] Mrs. Haz[illegible] [illegible] and Miss [illegible] will assist in serving.

* * *

Married 67 Years

Mr. and Mrs. William J. Keene, pioneer residents of British Columbia, [illegible] their 67th wedding anniversary on Monday. Both are 92 years of age and have resided at 441 Lampson Street for the last six [illegible]. Mr. and Mrs. Keene were married in England and came to North Vancouver in 1[illegible] living in the first [illegible] in that city. Mrs. Keene's sister, Mrs. M. A. Roberts, [illegible] Mr. [illegible] and Mr. Ralph Roberts [illegible] and another [illegible] Mrs. Alfred C. W[illegible] [illegible]

* * *

Annual Spring Opening

The annual Spring opening [illegible] Golf Club will be held [illegible] April 2[illegible] [illegible] Mrs. J. S[illegible] in charge of arrangements.

* * *

[illegible]

* * *

Mrs. [illegible] will [illegible] Wednesday afternoon from 3:30 to 5:30 at [illegible] [illegible] Royal Jubilee Hospital [illegible] Auxiliary [illegible] Mrs. R. A. W[illegible] and Mrs. [illegible]

* * *

Mrs. D. C[illegible] Mrs. V. K[illegible] Street [illegible] New York from where they [illegible] aboard the Queen [illegible] the Old Country. They expect to be away for three and a half months.

* * *

Mrs. Hugh [illegible] Vancouver [illegible] Mr. and Mrs. Charles [illegible] Stanley Avenue.

* * *

Mrs. C. [illegible] of Chilliwack is the house guest of Mrs. [illegible] A. Clarke [illegible] Road. Mrs. [illegible] will attend the provincial convention of the I.O.D.E. on Monday, Tuesday and Wednesday.

* * *

Out-of-town guests at the wedding of Miss [illegible] Porritt to Mr. [illegible] St. John's Church were Mr. and Mrs. [illegible] of New Westminster, parents of the groom, and their [illegible] Mr. John Shaw, Jr., Mr. and Mrs. Jack Noe, Comox; [illegible] and Mrs. J. F. Noe, [illegible] Brand, Rev. Canon and Mrs. N. S. Noel; Mr. and Mrs. H. F. Noe, Miss Mabel Anderson and Mr. Jack Noel, all of Nanaimo.

* * *

Mrs. F. Therrian came from Vancouver to attend the marriage of her niece, Miss Ella Porritt to Mr. John Boyd which took place Saturday afternoon. Also here for the ceremony and reception were Mr. and Mrs. David W[illegible]berg of Vancouver.

* * *

Mr. and Mrs. Edward Bassett were visitors in the city from Vancouver, being here to attend the wedding of the former's brother, Mr. Harold V. Bassett to Miss Bridie Keogh last evening.

* * *

Miss Betty Beveridge was honored at a bridal shower recently when Mrs. J. A. Carmichael and her daughter, Jean, entertained at their home [illegible]. A corsage of gardenias and violets was presented to Miss Beveridge and [illegible] rosebuds to her mother. Guests included Mrs. M. [illegible] Mrs. I. Carmichael, Mrs. M. [illegible] Mrs. R. [illegible] Mrs. R. [illegible] Mrs. R. Harkins, Mrs. A. McNeilly, Mrs. M. Slessor, Mrs. N. [illegible] Mrs. I. Tucker, Mrs. G. Watt, Mrs. B. [illegible] and Misses J. [illegible] N. Dougan, P. McNeilly, Y. Slessor and D. Tomlinson.

* * *

Dr. and Mrs. E. O. DaVerne! of Vancouver are spending the week-end at the Empress Hotel. Mrs. DaVernet, provincial secretary of the I.O.D.E., will stay on for the I.O.D.E. convention next week.

* * *

Mr. and Mrs. E. N. Garnett of Cowichan Station have left to spend several months in England.

* * *

Mrs. Harriet Armstrong of Cherry Point is spending a few weeks with her mother, Mrs. Gr[illegible] at G[illegible]

ONLY **1 DAY** ONLY

—SKIRT SPECIAL—

- Wool Worsteds
- Wool Flannels
- Imported Tartans
- Shepherd's Checks
- Glen Checks
- Gabardines

Sizes 12 to 20

$8.95

Monday, April 16th

THE SCOTTY SHOP

1009 GOV'T ST E 5041

[illegible] was the wedding at Christ Church Cathedral [illegible] Miss Gillian Goolden was united in marriage with Mr. Charles Nelles [illegible] pictured leaving the church following the ceremony.

Gillian Goolden, Charles Nelles Married at Christ Church

[illegible]

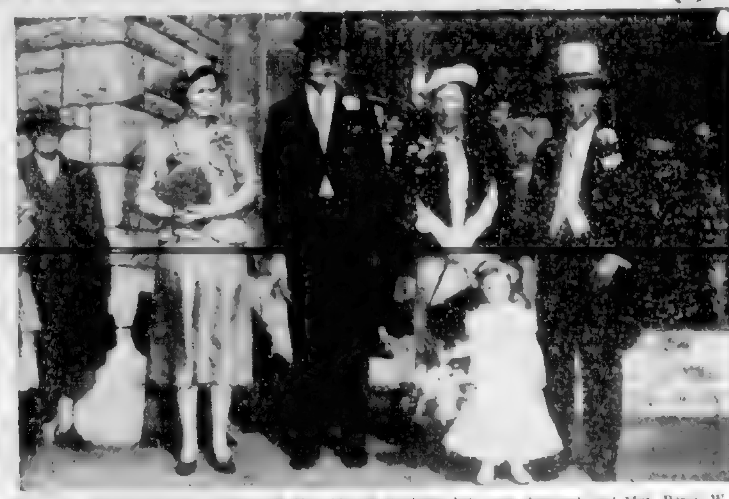

Parents of the principals, Capt. and Mrs. Massy Goolden, left, and Admiral and Mrs. Percy W. Nelles with the little flower girl, Madeleine Na[illegible].

Embroidered Velvaray Satin Worn by Bride Beverley Bone

[illegible]

Cobble Hill C.W.L. Names Officers

COBBLE HILL [illegible]

[illegible]

Club Honors Bride-Elect

[illegible] Club held a social [illegible]

[illegible]

Legion Auxiliary Holds "Vimy Tea"

[illegible] Legion Auxiliary [illegible] Branch No. 31, B.E.S.L. [illegible] Hudson's Bay [illegible]

Mrs. A. E. Macdonald, president [illegible] Mrs. R. [illegible] and Mrs. A. K. [illegible]

[illegible]

Ladies' Hairstylist, [illegible] Service, [illegible] Years Experience

HARRY FIRTH

[illegible] Fairview Ave

No Appointments

New! BLOUSES and SKIRTS

Mabel Constance

784 FORT ST

KNITTING WOOL

Just Arrived From English Mills

Guaranteed 100% Pure Wool

35c oz. — 4-Ply Sock mixtures and plain colors.

40c oz. — 3-Ply White and colors.

English Needlework Shop

1314 GOVERNMENT ST. B 6842

Between Yates and [illegible]

[illegible]

Next Door to the [illegible]

Suit-able Subjects

—for happy spring

and Summer occasions ... for even happier [illegible] [illegible]

[illegible]

from 39^{75} to 95^{00}

Budget Terms Available

Scurrahs

"Where smart women prefer to shop"

728 YATES

ANNOUNCEMENT...

Rose's Prices Will Not Be Increased on Our Present Stock . . .

It is our policy not to pass on Increased Taxes until we ourselves are asked to do so.

ROSE'S LTD.

JEWELERS 1317 DOUGLAS ST.

At The BAY

This one bottle can help you look years younger

Elizabeth Arden

Firmo-Lift Treatment Lotion

a revolutionary lotion that works against wrinkles, crepeyness and age lines!

What other preparation can give you the age-defying action of Elizabeth Arden's Firmo-Lift? It is unique; there is nothing else quite *like* it for double chin, heavy jowls, crepey neck skin, puffiness, surface lines. Firmo-Lift contains vital, restoring oils and other secret ingredients that help lift, firm, smooth, tighten and soften with incredible effect. *Pat it, mould it* ... up, up into your skin ... and see what a difference it makes.

$3.00 2 oz., $6.00 4 oz.

BAY Toiletries, Street Floor

Hudson's Bay Company

INCORPORATED 2ND MAY 1670

Marriage in May

Major A. H. Jukes, D.S.O., O.B.E., and Mrs. Jukes [illegible] Crossroad, announce the engagement of their [illegible] daughter, Rachel Mary, to Mr. William Giles Mackenzie, eldest son of Mr. and Mrs. W. G. Mackenzie. Miss Jukes is a graduate of Norfolk House and Mills College, Oakland, California. Mr. Mackenzie who served overseas with the R.C.A.F. as a pilot attended St. George's School in Vancouver and the University of British Columbia. The marriage will take place in May.

Wedding Announced for May 7

Mrs. D. M. Ashwin, 1012 Oliphant Avenue, announces the engagement of her only daughter, Dorothy Joan, to Lloyd Denis Kissinger, son of Mr. J. D. Kissinger, Sr., 1110 Fairfield Road, and the late Mrs. Kissinger. The wedding will take place on May 7 at 9 a.m. at St. Andrew's Cathedral with Rev. Father D. Lehane officiating.

California and Mexico Honeymoon For Mr. and Mrs. Harold Bassett

Mr. and Mrs. Harold Vernon Bassett are [illegible] to California and Mexico [illegible] following their marriage [illegible] evening at [illegible] Church, [illegible]

Rev. Father M. McNamara officiated at the ceremony uniting Betty [illegible], daughter of Mrs. P. Keogh, 42 St. Patrick Street, and the late Mr. Keogh of Dublin, [illegible] W. P. Bassett, [illegible] Street, and the late Mr. Bassett.

[illegible] played the organ [illegible] and Mr. [illegible] sang "Panis Angelicus" and "Ave Maria."

SATIN AND LACE

Escorted by her brother, Mr. Michael Keogh, who gave her in marriage, the bride was a charming picture in ivory satin fashioned with bodice and long pointed sleeves of [illegible] lace and Peter Pan collar [illegible] with seed pearls. [illegible] Her [illegible] a Mary Stuart headdress [illegible] and she carried a bouquet of [illegible] of the valley [illegible]

[illegible] ruched material and ruched muffs decorated with corsages of hyacinths in pastel tones. Miss Mary Keogh, maid of honor for her sister, chose [illegible] Miss Anne-Marie and Miss Jacqueline Jorre de St. Jorre, bridesmaids, wore soft blue and primrose yellow respectively. Miss Diane Bassett, niece of the groom, as flower girl, wore a miniature replica of the senior attendants' costumes in [illegible]

Dr. Lloyd W. Bassett was his brother's best man, and another brother, Mr. Brian Bassett, ushered with Mr. [illegible] Keogh, brother of the bride. The reception was held at Oak Bay Beach Hotel. Mrs. Keogh received in French gray lace with violet hat and [illegible] of hyacinths [illegible]

[illegible] was centred with [illegible] cake.

[illegible] their home at 931 [illegible] on their return.

From Ontario

Lieut. and Mrs. C. H. P. Shaw arrived last week from Kingston, Ontario, where Lieut. Shaw was on the staff of the Royal Military College. At present they are staying with Mrs. Shaw's parents, Lieut.-Cmdr. and Mrs. H. Rowley, 1855 Cochrane Street.

Parents Guests At P.-T.A. Meet

Parents of pre-primary pupils will be special guests at the next meeting of North Ward P.-T.A. which will be held in the school auditorium on April 16.

Miss Marion James, supervisor of kindergarten and primary education, will [illegible] on "The Grade I Child at School" and she will lead a discussion on "How to Prepare a Child for School."

A display of books for small children and for parents will be arranged.

The North Ward kindergarten [illegible] will be open for inspection during the evening.

Auxiliary Picks New Officers

Mrs. L. Wright was elected president of the Ladies' Auxiliary to the Fraternal Order of Eagles, Victoria Aerie No. 12, at the regular meeting.

Other officers are: Mrs. M. Bennett, vice-president; Mrs. I. Bulmer, chaplain; Mrs. I. Hobday, secretary; Mrs. P. Jeeves, treasurer; Mrs. D. [illegible]; Mrs. J. Chamberlain, inside guard; Mrs. J. Hocker, outside guard; Mrs. E. Chalk, trustee.

Final plans were made for the drill team dance to be held on May 5 in the Eagles' Hall. The auxiliary's [illegible] will be held April 27 in Terry's Dining Room. Tickets may be obtained from Mrs. Hobday, B 3030.

Bundles for the rummage sale to be held on May 5, may be left at the secretary's office.

Sister Blanch Redfern, who leaves shortly to make her home in England, was presented with a gift.

COUPLES CLUB MEETS

LAKE COWICHAN, April 14.—The Couples' Club to the Lake Cowichan United Church met this week in the church hall. Mr. and Mrs. Earl Couch presided.

HIGH REQUIREMENTS

Recruits for the U.S. Federal Bureau of Investigation must be graduates of law or accounting schools.

Engagements

Mr. and Mrs. William Craig, 400 Boleskine Road, wish to announce the engagement of their daughter, Dorothy, to William Stewart, son of Mr. and Mrs. J. [illegible] Stewart, [illegible]. The wedding will take place quietly at the [illegible] United Church on May 2, 1951.

Mrs. George W[illegible], [illegible] Road, Victoria, announces the engagement of her [illegible] daughter, Dorothy Ruth, to John Percy Taylor, son of Mr. E. Taylor, 3160 Carroll Street, Victoria. The wedding will take place May 5.

Mr. and Mrs. S. G. Q[illegible], 431 Head Street, announce the engagement of their elder daughter, Dolores May, to Reginald James, youngest son of Mr. and Mrs. Herbert Robinson, 1899 Townley Avenue. The wedding will take place in the home of Mr. and Mrs. Fred Snelling, May 19, at 8 p.m., Rev. Whitehouse officiating.

Mrs. D. M. Ashwin announces the engagement of her only daughter, Dorothy Joan, to Lloyd Denis Kissinger, son of Mr. John D. Kissinger, Sr., 1110 Fairfield Road, and the late Mrs. Kissinger, wedding to take place May 7, 9 a.m. at St. Andrew's Cathedral, Rev. Father Denis Lehane officiating.

Mr. and Mrs. J. E. Roberts, 1420 McKenzie Street, wish to announce the engagement of their elder daughter, [illegible] Vail, [illegible] of Mrs. F. S. Vail and the late Mr. F. S. Vail, of Sedley, Sask. The wedding will take place at Lady of Lourdes Church, Oak Bay, on Saturday, May 12, at 8 p.m., Father MacNamara officiating.

Forrester Addresses P.-T.A. Meet

Mr. Findlay MacKinnon, chief forester in charge of Forest Management, B.C. Forest Service, was guest speaker at the regular meeting of Willows P.-T.A.

[illegible] were discussed at the meeting and Mr. J. H. Hamer, president, appealed for more voluntary help from parents during the Summer.

Mr. and Mrs. H. E. Cooper, 2325 Lee Avenue, announce the engagement of their youngest daughter, Kathleen, to Peter Robert, son of Mr. and Mrs. H. J. Lam[illegible], 143 Joseph Street. The wedding will take place at Christ Church Cathedral on May 12 at 8:30 p.m.

We wish to announce the engagement of Gladys, youngest daughter of Mr. and Mrs. M. W[illegible] of [illegible] Lake, to Mr. James Kirk, son of Mr. and Mrs. Percy Hedley, Hamiota, Man., the wedding to take place May 25.

Mr. and Mrs. Harry P[illegible], 934 [illegible] Street, Victoria, B.C., wish to announce the engagement of their [illegible] daughter, Marjorie Louise, to Cyril Stanley Roberts, only son of Mr. and Mrs. J. W. Roberts, 817 Esquimalt Road, Victoria. The wedding will take place at the First [illegible] Saturday, May [illegible], 1951, at 7:30 p.m., with Rev. Moir A. J. Waters officiating.

Announcements to appear under this heading will be accepted at The Colonist Advertising Department. Minimum charge $1.50 for 10 lines and 15c for each additional line.

Clubs and Societies

St. Mary's Women's Guild will meet on Tuesday at 2:30 p.m. in the church hall, Yale Street.

* * *

St. Saviour's Evening Branch W.A. will hold a social on April 16, at 8 p.m., at the home of Mrs. M. Crocker, 311 Robert Street.

* * *

Dr. O. M. Jones Chapter, I.O.D.E., will hold a knitting meeting on April 23, at 2 p.m., at the home of Mrs. A. J. Wyman, 2770 Burdick.

* * *

Quadra P.-T.A. will meet on April 17 at 8 p.m. in the school. The film, "No Man Is an Island" will be shown.

* * *

The Women's Auxiliary to the Navy League of Canada will hold a Spring tea on April 20 at the Hudson's Bay Company Douglas Room from 2 to 4:30 p.m. There will be a door prize and a miscellaneous stall.

* * *

The film, "Problem Children" was shown by Mr. N. Bird at the regular meeting of Esquimalt P.-T.A. Convention reports were given by Mrs. W. Pott and Mrs. A. Roger. Miss Shiela Stanley conducted a square dancing session after the meeting.

* * *

The Victoria Home Economics Association will meet Wednesday evening, at the Art Centre, 823 Broughton Street. Mr. W. N. Bell from the Trade and Industry Division of Aluminum Goods, Ltd., Vancouver, will show a film entitled "Unfinished Rainbows."

FIND HOME FOR LIBRARY

LADYSMITH, April 14.—Arrangements have been completed to house the Ladysmith Branch of the Vancouver Island Union Library, in the former Kandy Box, on High Street, opposite the Government Liquor Store.

The library is presently located in the City Hall building, due to be torn down shortly to make way for new hall.

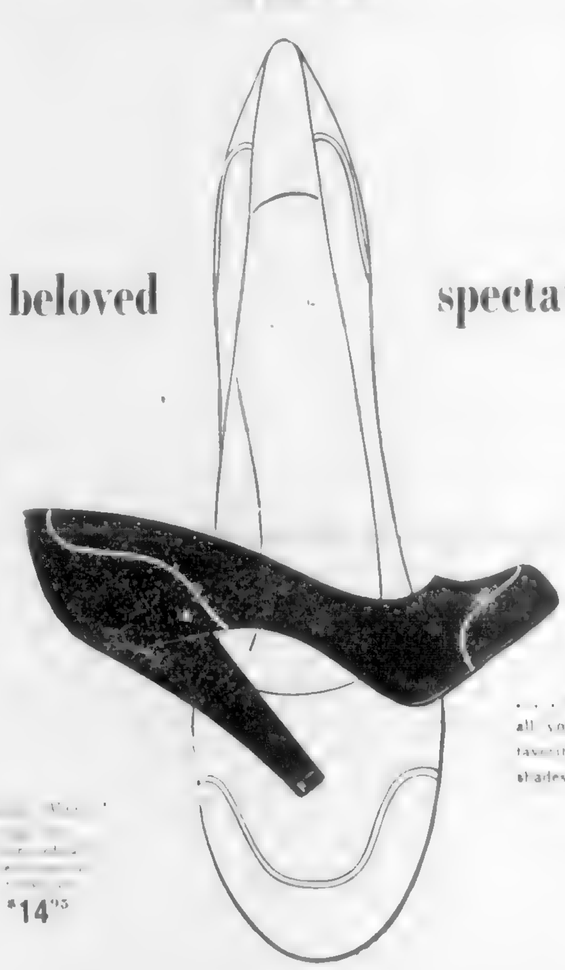

Ingledew's
749 Yates Street
—when you think of fine shoes
... orders promptly filled

ZERO SOAP
Will Not Shrink Woollens
THE BEEHIVE 613 Fort St.

Rx SPECIALIZED SERVICE
Your physician depends on the Pharmacist to faithfully [illegible]
T. R. WOOLSEY, Mgr.
OWL DRUG CO., LTD.
Prescription Specialists for Over Fifty Years
PROMPT DELIVERY SERVICE
CAMPBELL BUILDING, Corner Douglas and Fort — G 2112

Look!
LOVELY NEW BLANKETS
AND COMFORTERS
from your
OLD WOOLLENS!

Wool prices are now at record highs . . .
More reason than ever for taking advantage of the famous Fairfield plan. Fairfields' improved methods of removing the strong fibres from your old woollens and fashioning attractive NEW blankets now means greater savings for you than ever before!

Make Spring-cleaning time money-saving time in your home—gather together your old woollens and send them to Fairfields. Soon you'll receive beautiful, comfortable, NEW blankets or comforters in your choice of size and colors . . . at a saving that has to be seen to be believed!

Don't wait. Send the coupon today for full details of the Fairfield Plan!

FAIRFIELD & SONS LTD.
3173 KINGSWAY VANCOUVER, B.C.

Fairfield & Sons Ltd. 26
Vancouver, B.C.
Send me your new full-color catalogue giving full details about "New Blankets From Old Woollens."
NAME
ADDRESS

Grow Bigger, Better Vegetables
FERTABS . . . Convenient and Economical
Dept. [illegible] FREE SAMPLE on request. Write to FERTABS Limited, 408 King St. W., Toronto
FERTABS

Whole Wheat . . . in crisp, thin wafers. If you are dieting, eat whole wheat in this delicious form
including the Wheat Germ
PEEK FREAN'S VITA-WEAT
WHOLE WHEAT CRISPBREAD
IS LOW IN CALORIES
25¢
8 OZ. PACKET
Made by Makers of Famous Biscuits
PEEK FREAN'S
531

HOME HOME HOME HOME HOME HOME HOME HOME

REFRIGERATORS
NO INCREASE IN PRICES WHILE OUR PRESENT STOCK LASTS

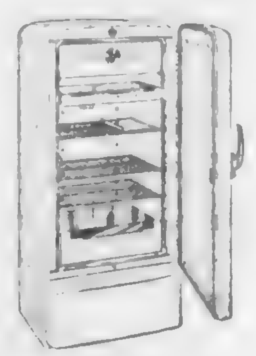

KELVINATOR $374.50
PHILCO
NEW ADVANCE
9 cubic foot model $374.95
COOLERATOR
7 cubic foot model $359.50

BUY NOW! A SMALL DEPOSIT HOLDS ANY ONE OF THESE DEPENDABLE REFRIGERATORS! EASY TERMS

APPLIANCE DEPARTMENT

home furniture co.

V.O.N. Visits Total 1,923

... 1,923 were made by ... surance and upkeep of cars. Mr. E. ... Mrs. ... Spencer ... "Quarters" ... Mrs. Harrison ... the poster ... and Harry ... April 9.

Mrs. M. E. Kirkwood and Mrs. D. MacD... were appointed co-con... Tea to be ...

TELEPHONE

Harold S. Timberlake

Norman T. Johnson

Alfred H. Heaslip

OPTOMETRISTS

HAVE YOUR EYES EXAMINED REGULARLY

... YATES STREET APPOINTMENTS 9 to 5

To Preside at Convention

Mrs. H. E. Pellant, president of the Provincial Chapter, I.O.D.E., will preside at the three-day convention to be held at the Empress Hotel, starting tomorrow.

Celebrate Golden Wedding

MR. AND MRS. G. W. CLARKE

Celebrating their 50th wedding anniversary on Tuesday, Mr. and Mrs. Clarke will welcome their friends at a tea ... to be held at the home of Mr. Clarke's brother ... and sister, Mr. and Mrs. H. N. ..., ... Street, corner Beach Drive, from 2.30 to 5 p.m. and 7 ... p.m. The couple are well known. Mrs. Clarke ... of this city, and Mr. Clarke, born near New Westminster, came to Victoria at the age of ... years. They were married here on April 17, 1901, by Rev. ... Miss L. Elliott, who was the ... Mr. Clarke's sister, Mrs. V. ... Adding interest to the ... which decorated the ... Mr. Clarke's parents ... also married in Victoria ... anniversary here in 19... the grocery business in Victoria before ... where they have been ... They have one daughter, Miss ...

MARKS THE SPOT . . .

WHERE YOU ARE MOST SEVERELY JUDGED . . .

So why take chances ... of shoes that don't suit your ensemble. Choose styles especially designed for you, at prices to delight at only

10.95

All colors, in suedes or leathers.

. . . And our Budget Plan will make your shopping easy . . . pay weekly or monthly.

$10.95

Fashion Bootery

... DOUGLAS STREET G 8515

Ella Parrish, John Boyd Married at St. Andrew's

At a quiet ceremony Saturday afternoon at St. Andrew's ... Rev. Father M. ... the marriage of Ella Genevieve Parrish ... of Mrs. M. A. McInnes ... St. and the late Mr. C. E. Parrish of Winnipeg, to John Boyd of Victoria, elder son of ... Mr. and Mrs. H. Boyd of Sussex, New Brunswick.

Mrs. Marguerite ... sang ... Ave Maria ... Miss M. ...

NAVY TAFFETA

The pretty bride, given in marriage by Major R. McMahon, was attired in a ... navy blue taffeta afternoon dress featuring lace ... and fitted bodice with mandarin collar and elbow-length sleeves with lace cuffs worn with ... In her hair she wore a band of navy velvet ... with small navy veil. The bridal bouquet was composed of pink Rapture roses and stephanotis.

Miss Bernice Parrish, bridesmaid for her sister, wore a lime green taffeta ensemble with fitted jacket and three-quarter length sleeves ... a lime green velvet ... was arranged in her hair and she had gloves to tone and carried a cascade bouquet of pale pink carnations and mauve stocks.

Mr. Fleming Stewart acted as groomsman and Mr. John Weicker, brother-in-law of the bride, ushered.

A small reception was held at the bride's home where the toast to the bride was given by Major McMahon.

For a honeymoon trip to Oregon, the bride wore a grey worsted suit with navy blue hat and accessories and a gardenia corsage.

Mr. and Mrs. Boyd will make their home in Victoria.

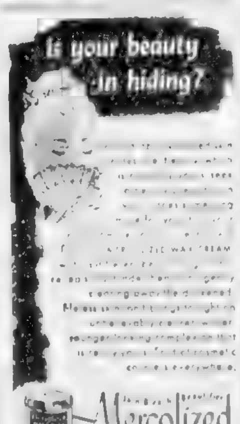

Provincial I.O.D.E. Meeting At Empress, April 16, 17, 18

Thirty-eighth annual meeting of Provincial Chapter of British Columbia, Imperial Order of the Daughters of the Empire, will ... at the Empress Hotel ... Mrs. H. E. Pellant will preside.

Formal opening will be held Monday evening at 8.30 when standard-bearers from all over the province will form a procession ... officers of provincial chapter and honored guests.

Highlight of Tuesday morning's business will be reports of provincial chapter officers, followed in the afternoon by reports of standing committees.

That evening the annual dinner for all members will be held in the Crystal Ballroom at the Empress Hotel.

Provincial Secretary Mrs. E. O. Du Vernet will submit reports of ... chapters on Wednesday morning.

The business sessions will come to a close when members of the I.O.D.E. will be guests of His Honor the Lieutenant-Governor and Mrs. Wallace at a tea and reception at Government House on Wednesday afternoon.

... Victoria ... I.O.D.E. ... George ... on April 18.

ACT QUICKLY!

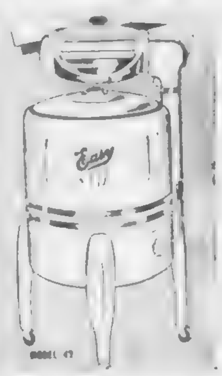

WHILE PRICES LAST ON PRE-BUDGET STOCKS

MACHINES FOR RENT $5.25 Per Month

Repairs to All Sewing and Washing Machines

A. E. TAYLOR & CO.

816 FORT ST. (Just Above Blanshard) PHONE G 3021

Strike Back ... Conquer Cancer

Send or Mail Contributions

Victoria Campaign H.Q. - City Hall

Contributions Received Also

AT ALL BANKS

handbags of extravagant size

... carry-alls ... calf,

19.95 to 57.50

McMARTIN'S

715 YATES STREET G 6613

6-HOUR SERVICE

IN AT 11 A.M.

OUT BY 5 P.M.

A GUARANTEED SERVICE

VICTORIA Laundry

PHONE G 7751

OPPOSITE "THE BAY" PARKING LOT

Today's Pattern

V9343 SIZES 10—16

MARIAN MARTIN

Tell the crowd you made it, teener! It's a sew-easy and as darling as you are. Big whirl of a full-circle skirt, deep collared neckline show that you know style, and it's inexpensive too!

Pattern V9343 in teenage sizes 10, 12, 14, 16. Size 12 takes 4⅝ yards 35-inch, half yard contrast.

This easy-to-use pattern gives perfect fit. Complete, illustrated sew chart shows you every step.

Send TWENTY-FIVE CENTS in coins (stamps cannot be accepted) for this pattern to the Marian Martin Pattern Department, The Victoria Colonist, 60 Front Street West, Toronto, Ont. Print plainly SIZE, NAME, ADDRESS, STYLE NUMBER. The pattern will be mailed from Toronto and should reach you in two weeks or less.

Have you seen . . . The new silhouettes? The new Spring suits? Ensembles? The new wraps? Order our new Marian Martin pattern book, read all about your beautiful Spring wardrobe. Included in book—a free pattern of a new Spring hat. Send just twenty-five cents for your copy today!

Bring Spring into Your Home...

Have CHAMPION'S Custom Tailor

New Drapes, Slip Covers

Fine Quality Fabrics Include

- Roughtexes
- Cretonnes
- Damasks
- Bengaline
- Linens
- Plain Reps and Pebble Cloths
- Stripes

ALL SAMPLES IN 2½-YARD LENGTHS

Outstanding Selection of Colors, Patterns and Weaves

CHAMPIONS Ltd. HOUSE FURNISHINGS

EASY TERMS

At the BAY

a New radically different treatment for dry skin

Elizabeth Arden's Moisture Treatment makes dry skin radiantly soft!

Only Elizabeth Arden, who has devoted her life to beauty, could create this treatment. In one fleeting week, it makes sun dry or naturally dry skin . . . radiantly soft, fresh, moist. Care lines and wrinkles seem to disappear.

Smooth on Elizabeth Arden's Moisture ... Then Elizabeth Arden's Moisture Cream ... fresh eggs ... packaged together 3.65

BAY ...

Hudson's Bay Company

Hudson's Bay Company INCORPORATED 2ND MAY 1670

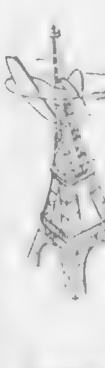

Just Arrived At the Bay! Hats! By Air From Paris!

One of a kind! Originals fashioned by Marcel Georges and rushed to you by air.

Reflecting the Gaiety of Paris!

Fashioned With

... 47.50

A Delicate Air!

Pink ... $15

One of These Was Designed for You!

The newest, latest French ... by Marcel Georges, Paris in Spring, captured in the extravagant brims, the yards of ... veils, the silk ribbon, feather and ... velvet trim!

... 19.75

BAY Millinery, Second Floor

now in

gay, new

wraps!

For GOODNESS SAKE!

it's McGAVIN'S

Western Canada's Favorite Bread . . . now in a NEW DRESS!

Shopping for your family's favorite McGavin Loaf is easier and quicker—with this colorful, attractive new wrap. No more confusion at the bread counter!

All information about the loaf—the name of the variety, and whether the loaf is sliced or unsliced—is clearly printed and visible at a glance!

It's the same delicious bread that has made McGavin's the family favorite in Western Canada for over a third of a century—wonderful texture—flavor that's consistently delicious—ideal for toast and sandwiches. Take home a loaf from your favorite food store in this smart new wrapper—see how every member of your family enjoys McGavin's!

McGAVIN'S

The Good Companion of Every Meal

Colonist Want Ads for Results
Open 8 A.M. to 8 P.M.

COLONIST CLASSIFIED WANT ADS

Call Empire 4111 for
Colonist Classified

The Daily Colonist

CLASSIFIED RATES

13c per line per day, 39c per line per three days, 73c per line for six days, $2.34 per line for one month (26) days. Above rates apply to consecutive insertions only. Sunday single insertion 15c per line. Contract rates on application. Minimum advertisement two lines.

Births $1.00 per insertion.

Deaths, Funeral Notices not exceeding 12 lines $1.50 first insertion [illegible]

Marriages, In Memoriam Notices, Cards of Thanks not exceeding [illegible] lines $1.50 per insertion. Each additional line 15c daily.

Any claim for rebate on account of error or omission must be made within [illegible] days from the date of the same, otherwise claim will not be allowed.

The Colonist will not be responsible for more than one incorrect insertion of any advertisement ordered for more than one issue.

When answering Help Wanted advertisements do not enclose original testimonies.

1 BIRTHS

WORMALD—Born to Mr. and Mrs. [illegible] Wormald (nee R[illegible]) [illegible] Royal Jubilee Hospital [illegible] Richard [illegible] A fishing partner for Dad. W[illegible] to Dr. R. Robertson.

FREY—Born to Mr. and Mrs. Ra[illegible] A. Frey (nee Marjorie [illegible]) on April 14, 1951, at St. Joseph's Hospital, a son. Both well.

HOFFMAN—Born to Mr. and Mrs. [illegible] Hoffman (nee Mary [illegible]) of [illegible] on April 1[illegible], a daughter.

NEWBOLD—To Mr. and Mrs. C. F. Newbold (nee F[illegible]) [illegible] April [illegible] a daughter, Susan Mary [illegible].

PORTER—To P.O. and Mrs. A. M. Porter, 1131 Esquimalt Road, at R[illegible] Hospital, April 11, 1951, a daughter, Bonita Marlene, 7 lbs. 14 ozs., a sister for Connie Lou.

PRIOR—Harry and Greta Prior, 1616 H[illegible]side Avenue (nee Greta Dexter) w[illegible] announce the gift of a son, 8 lbs. 14 ozs., at the Royal Jubilee Hospital on Thursday, April 12. Thanks to Dr. Elizabeth Mahaffy.

SMITH—Born to Mr. and Mrs. T. M. Smith, 1127 Head Road, on April 12, at the Royal Jubilee Hospital, a son, [illegible] Paul, [illegible] lbs. 11 ozs., a brother for Ronnie and Sandra.

WALKER—Mr. and Mrs. A. J. Walker (Joey McKinnon) of 1661 Brooke Street, and Nanaimo, a baby sister Sheila Anne for Nancy.

WHITE—Born to Mr. and Mrs. J. S. White, Tyndall Ave., Gordon Head, a daughter, 7 lbs. 9 ozs., at St. Joseph's. Both doing fine.

WOLFF—Born to George and Faye Wolff, 1472 Hamley Street, on April 9, at Royal Jubilee Hospital, a [illegible], 7 lbs. 8 ozs., brother for Walter and Janice.

WRIGHT—To Mr. and Mrs. Douglas R. Wright (nee Isabel M[illegible]), 38 Marmion Street, [illegible] on April 8, a son, Stephen Douglas.

2 MARRIAGES

BASSETT-KEOGH—At Our Lady of Lourdes Church at 6.30 p.m. April 14, 1951, Rev. Father M. McNamara officiated at the marriage of Bridie Theresa, eldest daughter of Mrs. P. Gough, 542 St. Patrick Street, and the late Mr. Keogh of [illegible], Ireland, to Harold Vernon Bassett, second son of Mrs. W. P. Bassett, 1914 Shakespeare Street, and the late Mr. Bassett.

BOYD-PARRISH—The marriage of E[illegible] [illegible] daughter of Mrs. M. A. Met[illegible] [illegible] Street and the late Mr. C. K. Parrish, of Winnipeg, to [illegible] B[illegible] of Victoria, [illegible] the late Mr. and Mrs. H. Boyd of [illegible] N.B. [illegible] St. Andrew's Cathedral, [illegible] Rev. Father M. Cassidy officiating, April 14, 1951, at 2 p.m.

MAWDSLEY-TAYLOR—At a quiet ceremony April 14, 1951, at 8.45 p.m. in the chapel of St. John's Church, Rev. Canon George Biddle officiated at the marriage of Joyce Leyland Taylor, a daughter of Mrs. P[illegible] Taylor, 1093 McGee Street and the late Mr. Taylor, to Stanley B[illegible] Mawdsley, younger son of Mr. and Mrs. W. F. Mawdsley, 1041 Craigmiller Avenue.

PHILLIPS-ROSE—The marriage is announced of Beverley [illegible] daughter of Mrs. Mae V. Rose [illegible] and the late Mr. Douglas [illegible] to Stanley Alfred Phillips [illegible] Mr. and Mrs. J. W. [illegible] Ave. which took place at [illegible] Church on April 14, [illegible] p.m., with Rev. James Smith officiating.

[illegible] DYKES—Mr. and Mrs. A. W. Dykes [illegible] Road [illegible]

SHORT-PARROTT—Mr. and Mrs. [illegible] Parrott, [illegible] the marriage of their daughter [illegible] to John Short [illegible] took place April 14 [illegible] St. John's Church [illegible]

3 DEATHS

ANDERSON—At St. Joseph's Hospital, April 14, 1951, Anna [illegible] beloved husband of Bertha Anderson [illegible] Medford, Ore., born in [illegible], Sweden.

The remains are resting in the [illegible] Funeral Chapel [illegible] Monday [illegible] where service will be held and interment made.

BOWMAN—On April 14, 1951, [illegible] James Lewis Bowman, formerly of [illegible] Manitoba, and a resident of Victoria for the past seven years. He leaves [illegible] brothers, Rev. R. J. Bowman of Macdonald, Manitoba, Dr. Matthew Bowman, Alex and Frank Bowman, all of Winnipeg; one sister, Miss Marjorie Bowman of Glendale, Calif. The late Mr. Bowman was a veteran of the First War, a member of Britannia Branch Canadian Legion and a member of the I.O.O.F. Lodge No. 34, Miami, Manitoba.

Funeral services will be conducted by Rev. W. W. McPherson, D.D., on Monday at 12 noon in McCall Brothers Floral Funeral Chapel, 1400 Vancouver Street. Cremation.

BROOKES—On April 14, 1951, in Victoria, John William Brookes, aged 70 years, born in Tunstall, Staffordshire, England, and a resident here for the past 18 years. Surviving are one daughter, Mrs. John (Pauline) Dunn, with whom he resided; one grandchild, Bernard, in Liverpool, N.S.; one daughter-in-law, Mrs. L. M. Brookes in Liverpool, N.S., and a sister in Tunstall, England. The late Mr. Brookes was a member of the Army and Navy Veterans, being an Imperial veteran of the Sudan Campaign.

Funeral services conducted by the Rev. Canon George Biddle will be held on Tuesday afternoon at 1.30 o'clock in McCall Brothers' Floral Funeral Chapel. Interment in Royal Oak Burial Park.

BROWN—On April 13, 1951, at the Veterans' Hospital, Brigadier-General James Sutherland Brown, C.M.G., D.S.O., A.D.C., late residence 1931 Bowker Place, Oak Bay, B.C.

Funeral from St. Mary's Church, Oak Bay, on Monday at 3 p.m. Ven. Archdeacon A. E. de L. Nunns officiating. Interment in family plot, Royal Oak Burial Park. Hayward's (B.C.) Funeral Co. Ltd. Funeral Directors.

(No flowers, by request.)

(Simcoe and Toronto, Ont., papers, please copy.)

DODD—On April 14, 1951, at his home, 734 Mary Street, J. C. Dodd, in his 78th year, beloved husband of Myra Dodd. Mr. Dodd was one of Victoria's pioneers, having been born and raised in the city. He leaves, besides his wife, two brothers, Matt and Bill Dodd of Victoria; also several nieces and nephews.

The remains are resting in Hayward's B.C. Funeral Chapel pending funeral arrangements.

DOYLE—On April 14, 1951, Margaret Mary, beloved wife of Moses Doyle, 40 Erie Street, after a long illness. The late Mrs. Doyle was born in Montreal, Que., and had resided in Victoria nearly 40 years. She was for many years a member and valued worker of St. An[illegible] [illegible] Sacred Heart [illegible]

[illegible] be offered on Tuesday at [illegible]

[illegible]

JOHNSTON—[illegible] April [illegible] 1951 at [illegible] Funeral services conducted by the Rev. J. W. McLeer will be held [illegible] in McCall Brothers' Floral Funeral Chapel, 1400 Vancouver Street. Interment in Royal Oak Burial Park.

LAMB—Passed away April 12, 1951, [illegible] Westmoreland Ave., Los Angeles [illegible] Funeral services will be held at Forest Lawn [illegible] California, on Monday, April 16, 1951.

KIRK-OWEN—On April 14, 1951, at [illegible] Hospital, Mabel [illegible] 341 [illegible] Street, North Vancouver. [illegible] service to be held in North Vancouver.

LEITCH—On Saturday, April 14, 1951, at the [illegible] Hospital, Emma Christina [illegible] aged 72 years, of [illegible] a resident of Victoria, having resided here for the past 56 years. She leaves a sister, Mrs. [illegible], one brother, [illegible], and a sister, Mrs. [illegible] of Port Angeles, several nieces and nephews.

Funeral services will be held on Tuesday [illegible] Rev. E. M. [illegible] officiating, in McCall Brothers' Floral Funeral Chapel. Interment in Royal Oak Burial Park.

McBRIDE—Elizabeth Edith McBride, widow of [illegible] McBride of Winnipeg, passed away [illegible] April 13, 1951, in Victoria. Surviving are three brothers [illegible] McKay of [illegible] Sydney of [illegible] one sister, Phyllis McKay of Victoria.

Funeral services will be conducted by Rev. J. L. W. McLean on Monday afternoon at 1 [illegible] in McCall Brothers' Floral Funeral Chapel, 1400 Vancouver Street. Interment in Royal Oak Burial Park.

5 IN MEMORIAM

COLLINS—In loving memory of Mary [illegible] Collins who passed away April 16, 1944.

Tonight the stars are gleaming upon a precious grave,
Where one lies without dreaming one we [illegible]
[illegible] is gone forever and her [illegible] we cannot touch,
We [illegible] ever the sweet memories of the one we loved so much.

Always remembered by her loving husband and daughters Mae Walters and [illegible] O'Neil and families.

MILLER—In loving memory of Alice Miller [illegible] away April 16, 1950.
[illegible] by her daughter, Mildred, [illegible] granddaughter, Norma.

ROBERTS—In loving memory of a loving [illegible] and husband Herbert B. Roberts, who passed away April 16, 1949.
[illegible] how I miss you [illegible]
It's a home that is lonesome today
[illegible]

[illegible] In memory of [illegible] wife [illegible] who passed away April 16 [illegible]
[illegible] her husband and daughter.

6 FUNERAL DIRECTORS

SANDS MORTUARY LTD.
THE UTMOST IN SERVICE
MODERATELY PRICED
QUADRA AT NORTH PARK
EMPIRE 7511

THOMSON FUNERAL HOME
[illegible] Formerly of Winnipeg
Geo. P. [illegible] J. L. [illegible]
Geo. A. Thomson
PERSONALIZED SERVICE
1625 Quadra Street Phone G 7612

McCALL BROS
"THE FLORAL FUNERAL CHAPEL"
David M. McCall James M. McCall
Graham E. McCall Terry A. McCall
and Associates
1400 Vancouver Street Phone G 2012

HAYWARD'S
B.C. Funeral Co. Ltd.
(ESTABLISHED 1867)
734 BROUGHTON ST. PHONE E 3614

Quiet Dignity at Moderate Cost
CHAPLIN'S FUNERAL CHAPEL
(Formerly Curry's)
Phone G 5612
Opposite Christ Church Cathedral

7 FLOWERS

JUBILEE FLORIST, NEAR ROYAL JUBILEE Hospital; all floral designs. E 9311.

THE ISLAND FLORIST
WEDDING SPECIALISTS. 784 YATES Street. E 8763.

BROWN'S
VICTORIA NURSERIES
Our Flowers Are Always Greenhouse Fresh
618 VIEW ST. G 6612 EVES. G 3531

The POSY SHOP
KEN ROBINSON — FLORIST
PHONE G [illegible] PEMBERTON BLDG.

8 MONUMENTAL WORKS

VICTORIA MONUMENT LTD., 2001 Douglas Street. B 5824. Monuments and tablets of distinction.

Cuthbert Tablets, Markers and Monuments. STEWART MONUMENTAL WORKS LTD., 1401 May Street—G 3423—Established 1896. Made to Your Own Personal Designs.

MORTIMER'S MONUMENTAL WORKS LTD.
Est. Victoria 1877
CORNER OF GEORGE ROAD AT FOUNTAIN CIRCLE
Monuments, Markers, Tablets, Curbings, Granite Plaques made to your choice [illegible] Marble [illegible] Satisfaction [illegible] and Building construction.
Phone Day E 6621 Night B 1969 or G 7411

Complete Radio Programs for Sunday

Information on radio programs is supplied by the individual stations. The Colonist prints programs, corrections and changes as submitted and does not assume responsibility for inaccurate listings.

	CJVI—900 kc.	CKDA—1340 kc.	CBR—1130 kc.	KIRO—710 kc.	KOMO—1000 kc.	KJR—950 kc.	KVI—570 kc.	CJOB—600 kc.	CKWX—980 kc.	
8 00	Message of Life	News, Manning	Silent	Salt Lake City	Radio Pulpit	News	Back to God	Wings of Healing	News	[illegible]
8 15	Message of Life	Premier Manning	Morning Music	Tabernacle	Radio Pulpit	Morning Song	Back to God	Wings of Healing	Salvation Army	[illegible]
8 30	Bible Treasury	Premier Manning	Morning Recital	Invitation to	College Choir	Sunday Music	Reviewing Stand	Wings of Healing	Sunday School	[illegible]
8 45	Religious Talk	Premier Manning	Morning Recital	Learning	College Choir	Sunday Music	Reviewing Stand	Christian Science	[illegible]	[illegible]
9 00	News	News Sports	News [illegible]	People's Platform	[illegible]	[illegible]	[illegible]	[illegible]	[illegible]	[illegible]
9 15	Christian Hour	Sammy Kaye	[illegible]	People's Platform	[illegible] News	[illegible]	[illegible]	[illegible]	[illegible]	[illegible]
9 30	Mormon Tabernacle	Words of Praise	Harmony Harbor	[illegible]	The Eternal Light	[illegible]	[illegible]	[illegible]	[illegible]	[illegible]
9 45	Mormon Tabernacle	Words of Praise	Harmony Harbor	Church of Collingwood	The Eternal Light	[illegible]	[illegible]	[illegible]	[illegible]	[illegible]
10 00	Salvation Army Show	News, Fred Hill	Bill Gardner	[illegible]	[illegible]	[illegible]	[illegible]	[illegible]	[illegible]	[illegible]
11 00	[illegible] Broadcast	News [illegible] Service	C B C News	[illegible] Ensemble	The Catholic Hour	Message of Israel	Frank and Ernest	Metropolitan Tab.	News	[illegible]
11 15	[illegible] Broadcast	[illegible]	Capital Report	[illegible]	The Catholic Hour	Message of Israel	Science Reporter	Metropolitan Tab.	St. Andrew's Wesley	[illegible]
11 30	[illegible] Broadcast	[illegible]	[illegible]	[illegible]	[illegible]	Christian Church	Cavalcade of America	Metropolitan Tab.	St. Andrew's Wesley	[illegible]
11 45	[illegible] Broadcast	[illegible]	[illegible]	[illegible]	Get More Out of Life	Christian Church	Radio Canarios	Metropolitan Tab.	St. Andrew's Wesley	[illegible]
12 00	[illegible] Broadcast	News [illegible] and	Symphony Orchestra	News	American Forum	Christian in Action	News	Metropolitan Tab.	News	[illegible]
12 15	[illegible] Broadcast	[illegible] and	Symphony Orchestra	Adventures in Living	[illegible]	Christian in Action	Bill Cunningham	Metropolitan Tab.	Mark McLeod	[illegible]
12 30	[illegible]	[illegible] and	Symphony Orchestra	[illegible]	The Quiz Kids	Message of Israel	Juvenile Jury	News	[illegible]	[illegible]
12 45	[illegible]	[illegible]	Symphony Orchestra	[illegible] Talks	The Quiz Kids	Message of Israel	Juvenile Jury	Music	[illegible]	[illegible]
1 00	The Way I See It	News Melody	Symphony Orchestra	Time of Your Life	The Falcon	[illegible]	Hashknife Hartley	Church of the Air	[illegible]	[illegible]
1 15	[illegible]	[illegible] Melody	Symphony Orchestra	Time of Your Life	The Falcon	[illegible]	Hashknife Hartley	Israel Assembly	[illegible]	[illegible]
1 30	[illegible] Funnies	Family Theatre	Church of the Air	[illegible]	[illegible] Arts	[illegible]	Martin Kane	Foursquare Gospel	[illegible]	[illegible]
1 45	[illegible] Funnies	Family Theatre	Church of the Air	[illegible]	News	[illegible]	Martin Kane	Roy Springett	[illegible]	[illegible]
2 00	[illegible]	News Hit Parade	Jack and the Kid	Meet Frank Sinatra	Hugh Regan Show	[illegible]	[illegible]	[illegible]	News Unity Church	[illegible]
2 15	[illegible]	National Hit Parade	Jack and the Kid	Meet Frank Sinatra	News	[illegible]	[illegible]	[illegible]	[illegible]	[illegible]
2 30	[illegible] House	National Hit Parade	[illegible] Speaking	Meet Frank Sinatra	Mr. and Mrs.	[illegible]	[illegible]	[illegible]	Family Theatre	[illegible]
2 45	[illegible] House	National Hit Parade	[illegible] Speaking	[illegible]	[illegible]	[illegible]	[illegible]	[illegible]	Family Theatre	[illegible]
3 00	[illegible]	News Waltztime	John Fisher	[illegible] Wild	[illegible]	[illegible]	[illegible]	[illegible]	[illegible]	[illegible]
3 15	[illegible]	Waltztime	News Weather	[illegible] Wild	[illegible]	[illegible]	[illegible]	[illegible]	[illegible]	[illegible]
3 30	Our Miss Brooks	Waltztime	Organ Recital	Music Safeway	[illegible]	[illegible] at Home	[illegible]	[illegible]	[illegible]	[illegible]
3 45	Our Miss Brooks	Waltztime	Organ Recital	Music Safeway	[illegible]	[illegible] at Home	[illegible]	[illegible]	[illegible]	[illegible]
4 00	Bold Venture	News Jo-Jo	Symphony Orchestra	Jack Benny	The Big Show	Anthem Time	World's Greatest	Highways of Melody	Take a Number	[illegible]
4 15	Bold Venture	Jo-Jo	Symphony Orchestra	Jack Benny	The Big Show	Anthem Time	Book Quiz	Highways of Melody	Take a Number	[illegible]
4 30	Amos 'n' Andy	Kaper Kapers	[illegible]	Amos 'n' Andy	Phil Harris-Alice	Light and Life Hour	Affairs of Peter Salem	Amos 'n' Andy	[illegible]	[illegible]
4 45	Amos 'n' Andy	Kaper Kapers	[illegible]	Amos 'n' Andy	Faye Show	Light and Life Hour	Affairs of Peter Salem	Amos 'n' Andy	[illegible]	[illegible]
5 00	Edgar Bergen Show	News Western Hits	Starlite	Edgar Bergen	Music with the	[illegible] Music	Harmony House	Edgar Bergen Show	Jr. Radio Theatre	[illegible]
5 15	Edgar Bergen Show	Western Hit Parade	[illegible]	Edgar Bergen	[illegible]	[illegible] Music	Harmony House	Edgar Bergen Show	Jr. Radio Theatre	[illegible]
5 30	Leslie Bell Singers	Western Hit Parade	[illegible]	[illegible]	Theatre Guild	[illegible] Music	Harmony House	Your Host	Jr. Radio Theatre	[illegible]
5 45	Leslie Bell Singers	Western Hit Parade	Starlite	Sports Edition	Theatre Guild	[illegible] Music	Harmony House	Your Host	Jr. Radio Theatre	[illegible]
6 00	Singing Stars	News Prescription	Evening Hour	Corliss Archer	Theatre Guild	Walter Winchell	News	Singing Stars of	[illegible]	[illegible]
6 15	[illegible]	[illegible]	Evening Hour	Corliss Archer	Theatre Guild	[illegible]	Serenade in Blue	[illegible]	[illegible]	[illegible]
6 30	[illegible]	[illegible]	Evening Hour	Horace Heidt	[illegible] the News	American Album	[illegible]	[illegible] Side	[illegible]	[illegible]
6 45	[illegible] Presents	[illegible]	The [illegible] Gentlemen	Horace Heidt	[illegible] the News	American Album	[illegible]	[illegible]	[illegible]	[illegible]
7 00–9 45	[illegible]	[illegible]	[illegible]	[illegible]	[illegible]	[illegible]	[illegible]	[illegible]	[illegible]	[illegible]
10 00	[illegible]	News Serenade	News	Five Star Final	Sam Hayes	News	[illegible]	[illegible]	News	[illegible]
10 15	[illegible]	Western Serenade	Canada's Indians	The Magic of Music	Incredible But True	Deems Taylor	[illegible]	[illegible]	[illegible]	[illegible]
10 30	[illegible]	[illegible]	First Piano Quartette	Get More Out of Life	Voices and Events	Deems Taylor	World Tomorrow	Remember When	[illegible]	[illegible]
10 45	News	and Sports	First Piano Quartette	Reading for Fun	Voices and Events	Deems Taylor	World Tomorrow	Remember When	[illegible]	[illegible]
11 00	M.G.M. Theatre	News Sanctum	Prelude to Midnight	Howard K. Smith	News	Deems Taylor	News	Wings of Healing	[illegible]	[illegible]
11 15	M.G.M. Theatre	Spinner Sanctum	Prelude to Midnight	Concert Hall	Music and the Muse	Concert Hour	Music	Wings of Healing	[illegible]	[illegible]
11 30	M.G.M. Theatre	Spinner Sanctum	Prelude to Midnight	Concert Hall	Orchestra	Concert Hour	Proudly We Hail	Sign Off	[illegible]	[illegible]
11 45	M.G.M. Theatre News	Spinner Sanctum	Prelude to Midnight	News	News	Concert Hour	Proudly We Hail	Sign Off	[illegible]	[illegible]

Television for Sunday

STATION KING-TV, SEATTLE

11 15	Lamp Unto My Feet	8 00	Showtime
[illegible]	[illegible]	[illegible]	[illegible]
4 30	Chance of a Lifetime	11 15	Nightcap Final

10 COMING EVENTS

A BARREL OF FUN
AN OLD-TIME DANCE EVERY SATURDAY CRYSTAL GARDEN LOWER BALLROOM. Homesteaders Orchestra [illegible] Square dance class, 8.30. Admission [illegible]

ATTENTION—5TH ANNUAL PARADE OF Bands coming on May 1 this year. Crystal Garden. Tickets at Fletchers. All seats reserved.

ACADEMY BALLROOM DANCING—[illegible] modern, Wednesday; Latin-American, Thursday. Private lessons. E 1641. 1013 Douglas St.

BINGO EVERY FRIDAY, 8 P.M. CARDS every Wednesday. Esquimalt Community Club, 830 Dunedin St. G 8794.

BRIDGE FRIDAY EVENINGS PRIZES, refreshments. 35c. 1101 [illegible] Road. G 6723.

CHRISTIAN BUSINESSWOMEN'S SUPPER meeting, Thursday, April 19, at 5.30 p.m., Terry's [illegible] $1.25.

EARLY BIRD SHOW! EVERYONE FROM junior to grandpa will enjoy the [illegible] show and dance [illegible] Victoria [illegible] Thursday, April 19 [illegible] you're there before [illegible]

McMORRAN'S SEASIDE DANCING PAVILION, Cordova Bay. Dancing every Saturday night 9-12. Admission $1.50 per couple. Tony Bond's [illegible] Orchestra. Let's make it a date to dance in the friendly atmosphere at McMorran's. Reservations, phone Colquitz 265Y.

OLD-TIME DANCE EVERY SATURDAY night, Fraser Street Hall. Mrs. Bowes Orchestra. Admission 50c.

PRIMROSE LODGE NO. 32 DAUGHTERS of England, will hold its annual Primrose tea in Dance Room, Hudson's Bay, Tuesday, April 17, at 2.30.

SIROCCO BALLROOM
SPACE AVAILABLE, SUITABLE FOR merchandise display, club meetings, sales, conventions, banquets, wedding parties, concerts, dances. Reasonable rates. E 9221.

SQUARE DANCE AS YOU LEARN! Victoria Ballroom, Government Street, every Wednesday, 8.30-11.30. Free instruction. Prizes. Homesteaders Or. 50c.

13 WANTED—MALE HELP

PERMANENT POSITION
AN ENERGETIC YOUNG MAN, 18 TO 25. Must be capable of producing [illegible] supervision. Pleasant [illegible] with a progressive [illegible] ordering [illegible] distribution. State qualifications and phone number in application. Box 6608, Colonist.

A YOUNG MAN WANTED FOR transportation office [illegible] and Port Alberni. Good education and able to meet public. Apply to National Employment Service, 1030 J[illegible] St., Victoria.

AN INCREASE IN BUSINESS DEMANDS [illegible] men [illegible] Call B 7673 Monday between 10 and 5 p.m., Tuesday, 10 and 12, for appointment.

CHARTERED ACCOUNTANT REQUIRES articled clerk, must have [illegible] Some experience desirable but not essential. Apply Box 6862, Colonist.

COMPETENT BOOKKEEPER REQUIRED for manufacturer's office. State qualifications, experience, age and salary expected to Box 6780, Colonist.

CITY MEN'S WEAR STORE REQUIRES experienced, capable clothing man. Box 6819, Colonist.

DOORMAN WANTED FOR YATES Street Theatre. Apply Plaza Theatre, Monday morning, 10 a.m.

EXPERIENCED RETAIL LUMBER MAN, must be able to estimate jobs and read plans. Top salary for right man. Atom Lumber Co., 310 Johnson St. B 2240. Eve. G 0613.

EXPERIENCED FLOOR SANDERS, steady work, union wages. V.I. Hardwood Floor Co., 2[illegible] Douglas Street.

FULL-TIME JANITOR TO COMMENCE May 1, 1951, attractive living quarters with light, heat and water provided. Applications must be in writing stating experience, age and salary expected to secretary, The Uplands Golf Club, 3300 Cadboro Bay Road.

FIRST-CLASS SASH AND DOOR MECHANIC capable of layout and machine work. Union rates. R. A. Green Lumber Co. Ltd., 2001 Douglas.

FREE COTTAGE, WATER, WOOD FOR man or couple in exchange for small amount of gardening; suit pensioner. Box 6663, Colonist.

JUNIOR CLERK, ABOUT 18, REQUIRED. Good opportunity for advancement. Apply to the accountant, The Canada Trust Co., 1136 Government Street.

LOCAL WHOLESALER HAS AN OPENING for a young man, 18 to 20, in warehouse department, to start as a junior. Permanent position. No previous experience necessary. Give phone number in application for interview. Box 6637, Colonist.

MILK DRIVER-SALESMEN, UNION shop. First-class fleet. Sunny Brae Dairy Limited, phone Duncan 433.

MECHANIC, EXPERIENCED FOR SERVICE station. Apply 531 Bastion Street.

PART-TIME SWAMPER REQUIRED ON newspaper delivery Tuesday [illegible] only. Apply, giving phone [illegible] Box 6626, Colonist.

PENSIONER COUPLE, MODERN CABIN, eggs, vegetables and fruit in exchange for some help daily, 3-mile circle. Albion 157.

PART-TIME ASSISTANT BOOKKEEPER with typing wanted for Credit Union office. Box 6668, Colonist.

RENT FREE ON FARM IN RETURN FOR part-time work. E. Shaw, R.R. 1, Royal Oak.

RIVETERS, 3 MONTHS' WORK, $1.60 per hour. Apply Yarrows Ltd. Canteen Road.

STATIONARY ENGINEERS, HEATING [illegible] POWER, GRADE 2 $2,160-$2,904 [illegible] $2,[illegible] per annum, for [illegible] Victoria [illegible] Application forms obtainable [illegible] Office. Application [illegible] thereof, should be [illegible] NOT LATER THAN 28 APRIL, 1951 [illegible] Commission, 102 [illegible] Victoria, B.C.

SERVICE STATION MANAGER, GOOD salary and percentage of gross sales to right man. Apply Box 6862, Colonist, stating age and experience.

STRONG YOUNG MAN ABOUT 18 YEARS. Steady employment. Box 6735, Colonist.

THE BRITISH COLUMBIA CIVIL SERVICE REQUIRES A RESEARCH ASSISTANT, GRADE 2 or 3—for the Water Rights Branch, of Conservations Office, Department of Lands, Victoria.

SALARY—Grade 2, $1,[illegible]-$1,[illegible] per annum; Grade 3, $[illegible]-$4,056 per annum. [illegible] contingent on qualifications and experience.

DUTIES—To assist the Director of Conservation in [illegible] investigations [illegible] and development [illegible] technical studies such as water resource and land development, etc., public relations activities and related duties as required.

QUALIFICATIONS—Graduation from a [illegible] university with [illegible] in [illegible] experience in field [illegible] of British Columbia, ability to conduct investigations independently.

Candidates must be British subjects, not over 45 years, except in the case of ex-service men, who are given preference.

Application forms obtainable from the British Columbia Civil Service Commission, Weiler Building, Victoria, or 636 Burrard Street, Vancouver, to be completed and returned to the Chairman, VICTORIA, NOT LATER THAN APRIL 24th, 1951.

TELEGRAPH MESSENGERS, DAY WORK. Apply Canadian National Telegraphs, 1101 Government Street.

TAXI DRIVERS MUST HAVE CLASS [illegible] Apply 723 View Street.

WANTED—MEN FOR A NEW RESERVE [illegible] the Reserve Army [illegible] Apply [illegible] the Bay Street Armory, Tuesday night, between 8 and 10 p.m.

WE HAVE OPENINGS IN OUR LARGE [illegible] starting salary [illegible] per month [illegible] weight, height, education and [illegible]

WANTED—EXPERIENCED CAR WASHER [illegible] Must be neat, intelligent, honest and able to take charge and increase business. Reply, stating qualifications, to Box 6812, Colonist.

WANTED—IMMEDIATELY YOUNG MAN around 21 for wholesale warehouse. Willing to learn business with chance of advancement to sales staff. Must be able to drive. Apply with all particulars to Box 7018, Colonist.

WANTED—EXPERIENCED SHOE SALESman (ladies), permanent position. Please reply, giving age, status, experience and salary expected, phone number, to Box 6697, Colonist.

WORKING FOREMAN FOR TRUCK [illegible] Foreman, J. M. Wood M[illegible]

WANTED—EXPERIENCED FURNITURE swamper, steady job. Box 6494, Colonist.

WANTED — EXPERIENCED WOOD truck driver. Apply O.K. Fuel, 700 Topaz. Monday morning.

WANTED—GOOD ALL-ROUND BAKER at once. Box 7022, Colonist.

YOUNG MAN, 21 OR UNDER, NEAT and accurate with figures, for investment broker's office. Starting salary $160. Apply, giving age and experience, to Box 6871, Colonist.

YOUNG MAN OF NEAT APPEARANCE, with some knowledge of radio, for pick-up and delivery and general work around radio store. Box 6373, Colonist.

YOUNG MAN, GENERAL DUTIES, hardware store. Experience not necessary but willing to learn. State wage expected. Box 6866, Colonist.

YOUNG MAN TO WORK ON SMALL towboat. Must be experienced. Shoal Harbour Marine Service, Sidney, B.C.

"MEN WANTED"
FOR TREE PLANTING
COWICHAN LAKE AREA
Approximately 6 Weeks' Work
$1.03 Per Hour—Transportation Provided
Apply at Once to
NATIONAL EMPLOYMENT SERVICE
1030 JOHNSON ST.

13 WANTED—MALE HELP

13A SALESMEN AND AGENTS

RICH OPPORTUNITY FOR EXPERIENCED direct salesman [illegible] nationally famous [illegible] Write [illegible] Company, Postal Station C, Montreal.

REAL ESTATE SALESMAN WITH GOOD connections [illegible] and has a good reputation [illegible] strict confidence to Box 6808, Colonist.

WANTED — EXPERIENCED REAL Estate salesman with licence for old established office [illegible] for right party. Apply Brown Bros. Agencies Ltd., 1125 Broad Street, E 1.61.

WANTED—EXPERIENCED REAL ESTATE salesman. A real opportunity for [illegible] Home Location Realty Co. Phone [illegible] evenings G 6818.

YOUR OPPORTUNITY TO EARN UP TO $[illegible] weekly [illegible] salesman with car or without, for well established firm in Victoria. Call in person at 1434 Government Street.

WANTED IMMEDIATELY

Experienced real estate salesman for a good progressive [illegible] office. No [illegible] advertising guaranteed, evening telephone service and SPECIAL commissions. This is an excellent opportunity for a worker. Please ask for Mr. McAdams, G 0584. Evenings G 3420.

KENT REALTY LTD.
713 VIEW ST G 6184

15C SCHOOLS AND COLLEGES

POPOCATEPETL

A RIVER, A FLOWER, A NEW DANCE or a volcano? You may not know the answer [illegible] most people agree that the courses at the ROYAL BUSINESS COLLEGE are the start of a successful office career. G 5016.

HELP WANTED—MALE OR FEMALE

PLAYGROUND SUPERVISOR AND ASSISTANTS wanted for Oak Bay Summer [illegible] E 9[illegible]

SHORT ORDER COOK FROM [illegible] Apply [illegible]

THE BRITISH COLUMBIA CIVIL SERVICE [illegible] VANCOUVER [illegible]

For [illegible] permanent [illegible]

SALARY AND REMUNERATION—[illegible]

DUTIES—[illegible] records and procedures of [illegible] with hearings as required, to prepare extensions of [illegible] as required and [illegible]

[illegible] and [illegible] prepared by Department.

QUALIFICATIONS—High School graduation or equivalent [illegible] to produce ability to take [illegible] rate of 100 words per [illegible] true accuracy and [illegible] court reporting of similar [illegible]

Application Forms obtainable from the Civil Service Commission, Weiler Building, Victoria, or 636 Burrard Street, Vancouver, to be completed and returned to the Chairman, VICTORIA IMMEDIATELY.

14 WANTED—FEMALE HELP

AN EXPERIENCED SALES LADY REQUIRED for high-class ladies ready-to-wear. Permanent position. Reply in strict confidence. Box 6844, Colonist.

AN OPPORTUNITY AVAILABLE TO woman over 30 with personality. Flexible hours. Permanent to woman selected. References. Box 7004, Colonist.

A WAITRESS WANTED FOR SODA fountain, full time. Phone E 1330.

A WOMAN TO LOOK AFTER 3 CHILDREN while mother works. E 0003.

CLERK-STENOGRAPHER, SINGLE. State qualifications and particulars of previous employment, if any, and references in application. Box 6848, Colonist.

ELDERLY COUPLE OR LADY TO LIVE as companion with elderly lady. Close in. Separate bedroom, all conveniences. G 6830.

EXPERIENCED READY-TO-WEAR saleslady, for small sportswear store. Give all particulars with first letter, salary expected, etc. Box 6858, Colonist.

EXPERIENCED GIRL OR WOMAN TO ice cakes and relieve in store. Must be experienced, quick and neat appearing. Apply in person, Continental Pastry.

EXPERIENCED WAITRESS WANTED, NO night or Sunday work. Apply Glen Coffee, 640 Fort Street.

EXPERIENCED COOK-GENERAL FOR two adults, on bus line, Oak Bay. Box 6647, Colonist.

EXPERIENCED COAT AND SUIT SALESlady, full or part-time. Apply 737 Yates.

EXPERIENCED WAITRESSES. UNION Club. G 1181.

FREE HOME TO COMPANION TO ONE woman, living alone. Albion 64M.

FUR MACHINE OPERATOR AND FINISHER with experience, steady employment. Wilkes Furriers, 1946 Fort St., at Oak Bay Junction.

GIRL WANTED FOR GROCERY AND meat market, central location. Please state experience. Box 6721, Colonist.

GIRL WANTED FOR CAFE WORK. Experience [illegible] Apply [illegible] 1211 Broad Street.

HOUSEWIVES WOULD YOU LIKE A [illegible] Be an Avon [illegible] hours. Pleasant [illegible] earn $1 per hour [illegible] Colonist.

HAIRDRESSER WANTED FOR YORK [illegible]

MOTHER'S HELP TO ASSIST WITH general household duties [illegible] live in private [illegible] Oak Bay. E 3218.

NEAT APPEARING SALESLADIES TO sell new product [illegible] commissions [illegible] Box 6733, Colonist. E 8418.

NEAT GIRL FOR MILLINERY STORE [illegible] experience preferred but not essential. Good working conditions. Box 6859, Colonist.

NURSE RECEPTIONIST FOR DOCTOR'S office. Afternoons [illegible] Colonist.

PERMANENT STENOGRAPHER [illegible] other office duties [illegible] experience, if any, address and telephone number. Would consider a junior stenographer providing [illegible] is good [illegible]

PLEASANT [illegible] AVAILABLE FOR [illegible] experience, phone number. Box 6774, Colonist.

PART-TIME ASSISTANT BOOKKEEPER with [illegible] for Credit Union office. Box 6[illegible] Colonist.

RELIABLE WOMAN FIVE DAYS PER week [illegible] Experienced [illegible] or [illegible] evening.

STENOGRAPHER, GOOD AT FIGURES, for real estate and insurance office. Salary according to qualifications. All [illegible] Robert Clarke & [illegible] 14 Pemberton Building.

STENOGRAPHER WITH KNOWLEDGE [illegible] manufacturer's office. State experience, age and salary expected to Box 6760, Colonist.

SALESWOMAN EXPERIENCED IN JEWELRY [illegible] position. Full particulars Box 6846, Colonist.

TAXI DRIVERS MUST HAVE CLASS B licence. Apply 723 View Street.

[illegible] FOR NIGHT [illegible]

WANTED—SOMEONE INTERESTED IN [illegible] rather than wages to look [illegible] woman under 25 preferred [illegible]

WANTED—EXPERIENCED FOUNTAIN [illegible] Waitress at [illegible]

WANTED—EXPERIENCED [illegible]

WANTED—[illegible]

WANTED—EXPERIENCED [illegible] good wage. Apply No Way Cafe [illegible] 620 William Street.

WOMAN FOR LAUNDRY, BENDIX equipment. Contact manager, [illegible] Cafe.

WANTED—COOK-HOUSEKEEPER, TWO adults, sleep out. G 7084.

WOMAN TO [illegible]

YOUNG WOMAN WANTED FOR [illegible] Oak Bay [illegible]

YOUNG MAN INTERESTED IN SELLING LADIES SHOES
(1) Grade XII education
(2) Age 19-25
(3) Good starting salary
(4) Opportunity for advancement
Please Apply Personnel Office
Hudson's Bay Company
VICTORIA

WANTED IMMEDIATELY
DETECTIVE
Large firm requires the services of a female detective. Apply in writing, stating age, training and experience. Applications will be treated in strict confidence.
BOX 6780, COLONIST

17 SITUATIONS WANTED—MALE

A BETTER CEMENT SEPTIC TANK [illegible]

GORDON LOVERS[illegible]
Phone B 2927 [illegible] Avenue

ATTENTION
ALL WET BASEMENTS MADE DRY BY experts [illegible] Advice [illegible] guaranteed.
VAN ISLE CEMENT SERVICE G 0071

ACCOUNTING AND BOOKKEEPING [illegible] Free reasonable. Phone [illegible] all time.

ACREAGE LOTS, GARDENS PLOUGHED [illegible] back-filling, leveling, excavating. Jim Beston, 4285 Shelbourne St. [illegible] 285X.

ACREAGE AND GARDENS PLOUGHED [illegible] and harrowing. S. L. Jensen. E 3377.

AUTOMATIC ELECTRIC JACK HAMMER. "The answer to easier digging." G 8744.

A NAVY VET WITH TRUCK WILL cut and clean up backyards, basements, boulevards. Boats. G 1405 after 6.

ACREAGE GARDENS OR LOTS ploughed, back-filling and excavating. E. P. [illegible] 2561 Victor. E 7843.

A BETTER JOB, PLOUGHING, DISCING, cultivating, excavating, backfilling. Free estimates. Des Marsh. [illegible]

ACREAGE OR GARDENS PLOUGHED. Back filling and leveling. J. Clark, Colq. 383T.

ALL DANGEROUS TREES REMOVED, also stumps. Chain saw. E 4219.

BASEMENTS, YARDS CLEANED. Trucking service, odd jobs. [illegible] G 4813.

BAKER, EXPERIENCED ALL DEPARTMENTS, seeks steady employment. Box 6891, Colonist.

BASEMENTS CLEARED OF RUBBISH, with truck. E 0347, day or evening.

CONCRETE WORK—WHEN YOU HAVE any, for best results just phone Rover. E 1538.

EXPERIENCED ENGLISH [illegible] Box 6547, Colonist.

HORTICULTURIST [illegible]

ROOM AND BOARD IN NEW HOME [illegible] Have your own bridge [illegible]

RELIABLE YOUNG MAN [illegible]

SHINGLING, ROOF REPAIRS [illegible]

STANLEY HUNT TRACTOR SERVICE—[illegible] Ferguson. E 8208 for [illegible]

TWO [illegible] FELLING, BUCKING, TWO [illegible] O. W. Parisien, Colquitz 81.

T[illegible]

VETERAN, 40 YEARS, ENGLISH [illegible] garden [illegible] Victoria.

WILL CARE FOR HOME DURING [illegible] references. Box 6906, Colonist.

SEPTIC TANK SERVICE
Modern Vacuum Method
Pumped and Hauled Away, 24-Hour Service
Also Specialists in Sewer and Drain Line Cleaning
Modern Electrical Equipment
A-ONE SEWER AND SEPTIC SERVICE — G9841

A GOOD CEMENT JOB AT REASONABLE PRICES
Floors, walls, sidewalks, steps, etc. Septic tanks, tile drains, sewers installed. Repairs of any type. Please phone G 6691 for free estimates.
ROI SMITH
[illegible] STREET

17 SITUATIONS WANTED—MALE

INCOME TAX DEADLINE
[illegible] April [illegible] 1951
Let a [illegible] Tax Official Prepare [illegible]
GORDON N. WARREN
[illegible] Building [illegible]

SEPTIC TANK SERVICE
[illegible]
E 8191
[illegible] TANK SERVICE

ACME WINDOW CLEANERS
[illegible] WORKMANSHIP

17A PAINTERS AND DECORATORS

[illegible]

A COMPLETE DECORATIVE SERVICE
BRUSH SPRAY
PAPERHANGING
TEXTURE WORK
STEAM CLEANING AND
"SAFEWAY" SCAFFOLDING FOR RENT
Free Estimates—Terms If Desired
FRANK [illegible] LIMITED
[illegible] Contractors
[illegible] Avenue Phone G 7038

$10 [illegible] FREE [illegible]

$10 [illegible]

17C CARPENTERS AND CONTRACTORS

[illegible]

CONCRETE
[illegible]
PAUL ZALUSKI
B 2414

17D PLUMBING AND HEATING

[illegible]

PAULIN'S PLUMBING & HEATING
Registered Plumbers
NEW INSTALLATIONS
REPAIRS, ALTERATIONS
[illegible] FIXTURES
[illegible] STOVES
Our [illegible] gives you prompt [illegible] Call any time.
1333 GOVERNMENT G 1848

BIRTWISTLE & GREENWOOD
PLUMBING HEATING G 6621 or [illegible]
[illegible] Estimate on Supplying and Installing Your New Gas or [illegible] Water Storage Tank.

17E GARDENING

ACREAGE, garden lots ploughed, rotovating, excavating, back-filling, light [illegible] Carson. E 1[illegible]

AITWOOD'S ROTOTILLING; PROMPT service, reasonable rates. Phone Albion [illegible]

A ROTOTILLING JOB WELL DONE. [illegible] service. Greene & McFarlane.

A1 ROTOTILLING, PROMPT SERVICE. Bill Meadows. Colquitz 309.

ARMSTRONG'S ROTO-TILLING SERVICE for good garden results. G [illegible]

A BETTER GARDEN WHEN ROTOTILLED by Frank Olsen. G 1306.

ALL TRACTOR WORK, HOUR, CONTRACT. A. Bruletta, 507 Crease. G [illegible]

Complete Radio Programs for Monday

Information on radio programs is supplied by the individual stations. The Colonist prints programs, corrections and changes as submitted but does not assume responsibility for inaccurate listings.

CJVI—960 kc.	CKDA—1240 kc.	CBR—1130 kc.	KIRO—710 kc.	KIMO—1000 kc.	KJR—950 kc.	KVI—570 kc.	KING—1090 kc.	CKWX—980 kc.
8:00 Newscast	News, Dick Rogers	CBC News	Swap 'n' Shop	News	Breakfast Club	Cecil Brown	News	News and Variety
8:15 Music of the Waltz	Breakfast Club	Breakfast Club	Island Slam	Newscaster Frances	Breakfast Club	News	Living in Times	Bob Hill
8:30 Music of the Waltz	Dave Hull Show	Lesley Lind	Rover Boy	Jack Cullowhee	Breakfast Club	Hobe Institute	Ray Brooke	News Bob Hill
8:45 Music of the Waltz	Morning Reporter				Breakfast Club	Coffee Air	Hy Browne	News Bob Hill
9:00 News, Harry and Betty	News, Mary Hall	B.B.C. News	Wendy Warren	News	Breakfast Club	Break and Gang	Bill Brennan	News, Pick the Hits
9:15 Music	Empire Market Hall	Aunt Lucy	And Jesus	Katherine Wise	Breakfast Club	Gordon Singer	Bob Brennan	Pick the Hits
9:30 Time Marches Editor	Hollywood Jamboree	Morning Concert	Hymn Time	Margaret Mealy	Breakfast Club	Tony Neighbour	Tony Neighbour Editor	Bob Hill
9:45 Music of Yesterday	Housewife Holiday	Morning Concert	Dr. Dale Sunday	Right and Dale	Breakfast Club	Gabriel Heatter	Gabriel Heatter	Man in the Hills
10:00 Sam Taylor One	News Dave Hull	Morning Visit	Big Sister	Right and Dale	Johnny Olsen	Glenn Hardy	Glenn Hardy	News
10:15 Big Sister One	Dave Hull Show	Happy Days	Ma Perkins	Breakfast Bank	Eddie C. Hill	Tex Fuller	Tex Fuller	Bob White
10:30 Newscast	Dave Hull Show	Happy Trails	Dr. Malone	Breakfast Bank	News	Radio Journal	Radio Journal	Sound an Argument
10:45 Women's Page	Dave Hull Show	Dave Hull Kitchen	Guiding Light	Breakfast Bank	My True Story	Golden Gems	Golden Gems	Music Maid
11:00 News, Waltz Festival	News Khal Mitchell	Kindergarten	Mrs. Burton	Don't Forget Nothing	Betty Claxter	Laura Fair	Laura Fair	Ma Estabrooke Wife
11:15 Music Man	Lesley Lindling	Music	Front Page	Don't Forget Nothing	Arthur Lindsay	Lady Fair	Lady Fair	Widder Brown
11:30 Market Argument	Lesley Lindling	Music	Wife Insurance	Don't Forget Nothing	Ma Perkins	Queen for a Day	Queen for a Day	Ma Perkins
11:45 Parade of Parade	Lesley Lindling	Man and His Music	Brighter Day	Melodiana	Mr. Dr. Promenade	Queen for a Day		Golden Light
12:00 News, Broadway	News	Man and His Music	News	Life Beautiful	News	News	News	News, Mid Melodies
12:15			Sally	News	Joseph Carter	Noon News	Noon News	Noon Hughes Show
12:30								
12:45								
1:00	Chatter's Memories	News	Mary Lindsay	Hilltop House	Ma Estabrooke Wife	John B. Kennedy	Jack Kirkwood Show	News
1:15	Chatter's Diary	Ed Farey Show	Kitty Kelly	King's Row	Ma Perkins	Music in the Air	Jack Kirkwood Show	Famous Voices
1:30	Ed Farey Show	Ed Farey Show	Homemakers	Homemakers	Lorenzo Jones	Welcome Hollywood	Dance and Nothing	Take It Easy
1:45	Ed Farey Show	Ed Farey Show	Protective League	Protective League	Young Widder Brown	Welcome Hollywood	Double or Nothing	Take It Easy
2:00	Homemakers Har.	News Lost and Found	Housewives Inc.	When a Girl Marries	Ann Sterling	News	Take It Easy	Hot White Blue
2:15	Lunch Hour Music	Ed Farey Show	Housewives Hr.	Pepper Young's Fam.	Ann Sterling	United Nations	Take It Easy	Red White Blue
2:30	Music, Waterworks	Music Program	Arthur Godfrey	Jim Fleam Bin.	Berry Ruth Show	Music	Take It Easy	Dance or Nothing
2:45	Waters Waterworks	Let's Look Around	Arthur Godfrey	Front Page Farrell	Berry Ruth Show	Music	Take It Easy	Dance or Nothing
3:00	Waters Shop Swap	Brass Voyage	Arthur Godfrey	Welcome Traveler	Hannibal Cobb	Chuckwagon	News	News
3:15	Trade in Pears	Music Listeners	Arthur Godfrey	Welcome Traveler	Jack Mack	Chuckwagon	Dinah Shore	98 Wives Club
3:30	Waters Waterworks	Listeners Choice	Arthur Godfrey	Aunt Mary	Frank Sullivan	Sagebrush Serenade	Perry Mason	Wm. Hedger
3:45	Birthday Party	Listeners Choice	Arthur Godfrey	Wife Husband My House	Airy Notes	Sagebrush Serenade	Big Sister	Tea With Stars
4:00	Waters Waterworks	News Jo-Jo	Curt Massey	Woman in decree	Afternoon Session	Fulton Lewis	Hodgepodge	News
4:15	Waters Waterworks	Jo-Jo	Bridge to Birth	Road of Life	Afternoon Session	Frank Hemingway	Hodgepodge	Co George Show
4:30	Club 15	Kiddie Kapers	Bridge to Birth	Young Doctor	Woman's Page	Behind the Story	Co George Show	Co George Show
4:45	Sammy Kaye	Kiddie Kapers	Coffee and Clark	Dr. Paul	Woman's Page	Sam Hayes	Easy Listening	Star Time
5:00	Sid Fortune	News Round-up	Commentary	Edward R. Murrow	Dance by Note	Big John and Sparky	Easy Listening	Mark Trail
5:15	Sid Fortune	Musical Roundup	Rawhide	Coffee and Clark	News	Big John and Sparky	Easy Listening	Mark Trail
5:30	Rhythm Dancing	Music & Roundup	Music Business	Coffee Cooling Pond	Voice of Firestone	Cecil Holmes	Easy Listening	Jim Allen
5:45	Newscast	Musical Roundup	Show Business	News	Voice of Firestone	Canadian Hour	Easy Listening	What Am I
6:00	Team Show	News, Scrapbook	Radio Theatre	Lux Radio Theatre	Quiz and Unquote	News	Easy Listening	News, Travel and
6:15	Newscast	Tippy's Scrapbook	Radio Theatre	Lux Radio Theatre	Arthur Godfrey Scrapbook	Edwin C. Hill	Easy Listening	Bob White Show
6:30	Concert Hall	Tippy's Scrapbook	Radio Theatre	Lux Radio Theatre	First Piano Quartet	Reporter	Easy Listening	Bob White Show
6:45	Concert Hall	Tippy's Scrapbook	Radio Theatre	Lux Radio Theatre	First Piano Quartet	Lowell Davis	Easy Listening	Bob White Show
7:00	Newscast	News, Cash Clues	News	My Friend Irma	Pepsi-Cola Hit Parade	The Lone Ranger	War Front	Opportunity Knocks
7:15	Entertainers	Cash Clues	News	My Friend Irma	Pepsi-Cola Hit Parade	Tonto's Nephew	Wal Bright	Opportunity Knocks
7:30	Press Conference	Good Old Days	Evening Bones	Bob Hawk Show	Pepsi-Cola Hit Parade	Inner Sanctum	Clyde Kid	Press Conference
7:45	Press Conference	Good Old Days	Island's Other Side	Bob Hawk Show	Pepsi-Cola Hit Parade	Inner Sanctum	Clyde Kid	Freddy Martin
8:00	Newscast	News	Music by Eric Wild	Lowell Thomas	One Man's Family	Lux Radio Theatre	News Around Home	News
8:15	Hollywood Showtime	To Opinion	Music by Eric Wild	Jack Smith Show	News of the World	Lux Radio Theatre	Navy Blue	Cool Belly
8:30	Hollywood Showtime	Heckling Stone	Leicester Square	Frank and Hour	Frank and Hour	Lux Radio Theatre	Court of Opinions	Share the Wealth
8:45	Court of Opinion	Heckling Stone	Leicester Square	Frank and Hour	Frank and Hour	Lux Radio Theatre	Court of Opinions	Share the Wealth
9:00	Take a Chance	News Short	Summer Pavilion	Hollywood Star	Telephone Hour	News Conference	Glenn Hardy	Rhythm Range
9:15	Take a Chance	Theatre of Chest	Summer Pavilion	Hollywood Star	Telephone Hour	News Conference	Fulton Lewis Jr.	Rhythm Range
9:30	Take a Chance	Theatre of Chest	Melody From the Sky	Hollywood Star	News	News	Could This Be You	Twenty Questions
9:45	Take a Chance	Theatre of Chest	Melody From the Sky	Hollywood Star	Dick Malone	Dick Malone	Could This Be You	Twenty Questions
10:00	Sign for One	Sanctum	News	World Final	Sam Hayes	News	I Love a Mystery	News at Ten
10:15	Sign for One	Midnight Sanctum	Financial Affairs	Swap 'n' Shop	News	Dance Time	Chuckwagon Jamb	Western Dreams
10:30	Sign for One	Midnight Sanctum	Dream of Jazz	Swap 'n' Shop	Tonight in Capital	Dance Time	Chuckwagon Jamb	Aunt Fanny
10:45	Dreamers	Midnight Sanctum	Dream of Jazz	Swap 'n' Shop	News	Dance Time	Chuckwagon Jamb	Chance of Dies
11:00	Dreamers	News	Sunset Sanctum	Texas Jim Lewis	News	Dance Time	Chuckwagon Jamb	Who Beat Who?
11:15	Dreamers	Sunset Sanctum	Sunset Sanctum	Texas Jim Lewis	News	Dance Time	Chuckwagon Jamb	Ward's Doghouse
11:30	Dreamers	Sunset Sanctum	Time to Dream	Texas Jim Lewis	News	Dance Time	Chuckwagon Jamb	Ward's Doghouse
11:45	Dreamers	Sunset Sanctum	Time to Dream	News	News	Dance Time	Chuckwagon Jamb	Ward's Doghouse

Television for Monday

STATION KING-TV

1:25	News Thru Now
1:30	Early Matinee
2:00	Kings Men
2:30	Kings Men
3:00	Kings Men
4:00	Kings Men
4:30	Kings Men
4:45	Kings Men
5:00	Kings Men
5:30	Kings Men
6:00	Kings Men
6:30	Kings Men
6:45	Kings Men
7:00	Kings Men
7:30	Kings Men
8:00	Kings Men
8:30	Kings Men
9:00	Kings Men
9:30	Kings Men
10:00	Kings Men
10:30	Kings Men
11:00	Kings Men
11:30	Kings Men
12:00	Kings Men
12:30	Kings Men
1:00	Kings Men
1:30	Kings Men
2:00	Kings Men
2:30	Kings Men
3:00	Kings Men
3:30	Kings Men
4:00	Kings Men
4:30	Kings Men
5:00	Kings Men
5:30	Kings Men
6:00	Kings Men
6:30

40 FOR SALE—MISCELLANEOUS

STEWART & HUDSON LIMITED

THE HOME BUILDERS' SERVICENTRE

CLEAN-UP — PAINT-UP WEEK

Be ready on and we can supply a [illegible] Pieces for lawn or garden. Pruning of all kinds. Tel. and 124 Sprayers supplied of [illegible] and 8x8 Fence Posts [illegible]

[illegible] LATTICE For trellis work etc. [illegible]

1x3 DRESSED Low grade but good value [illegible]

[illegible] LATH Bundle 50 pieces No 2 [illegible]

[illegible] STAKES Tarred 25 pieces No 1 [illegible]

[illegible]

Paint [illegible] for fence posts green [illegible]

Creosote, gallon $1.75

Creosote, gal. [illegible]

Creosote, gallon $1.50

Turpentine, quart [illegible]

[illegible]

Ask for a FREE [illegible]

[illegible]

BUY LUMBER NOW

[illegible]

BUILDERS' SUPPLIES

Sand Gravel Drain Tile Sewer Pipe [illegible]

[illegible]

All types of Common and Finish Nails [illegible]

Door Handles and Edges to rent. Buy [illegible]

STEWART & HUDSON LIMITED

600 GORGE ROAD Tel (1) B 3613

DRYSDALE'S

CLEAN-UP — PAINT-UP

GLIDDEN PAINT SPECIALS

IN SALE THIS WEEK ONLY

GLIDDEN'S ROCK-SPAR VARNISH

1 pt. $2.25 1 gals. $8.60

1 qt. $3.00 2 qts. $2.31

4" NYLON BRUSH $4.50 value, for $2.60 with a purchase of 1 gallon of Glidden's Paint or Enamel paint.

DRYSDALE'S

BUILDERS' SUPPLIES

1520 Cook, Near the Ball Park G 6411

R. A. Green Lumber Co. Limited

2891 DOUGLAS ST.

SASH - DOORS - FRAMES - CABINETS

DETAIL MILLWORK - COUNTERS

COMPLETE STOCKS.

VENEER PANELS - WALLBOARDS

INSULATION MATERIALS

LUMBER - TOP GRADE

ALL SIZES

GET US QUOTE YOU ON YOUR LUMBER AND BUILDERS' SUPPLIES

FACTORY G 7816 - OFFICE G 7613

Evans, Coleman & Johnson Bros. Ltd.

If it's BRICK We Have It and Know How

ROMAN BRICK

A complete selection of bricks and tile for every purpose

EVANS, COLEMAN & JOHNSON BROS. LTD.

If it's for building we have the stocks

800 WHARF STREET B 3168

WALLBOARDS AND PLYWOODS

Over 30 Varieties to Choose From

See Our Complete Stocks

ROOFING, LUMBER, WALLBOARDS, FLOORING, INSULATION, HARDWARE, PAINT, GLASS, BRUSHES

All Can Be Bought Under Our HOME IMPROVEMENT FINANCE PLAN Which Is NOT Affected by the New Government Regulations

Still Up to 2 YEARS to Pay

ASK THE FULL DETAILS

VICTORIA RETAIL LUMBER YARD

1901 GOVERNMENT ST. B 2130

Just Two Blocks Down From The Bay

VALUE FOR YOUR BUILDING DOLLAR!

THIS WEEK'S SPECIALS ON

[illegible]

1x3—4' $60, C and better, per lin. ft. 1c

1x3—6' and 8', C and better, per lin. ft. 1½c

1x6—6' and 8', C and better, per lin. ft. 3c

1x8—6', C and better, per lin. ft. 3c

2x3—8', C and better, per lin. ft. 1c

4x4, 1x3 and 2x4 rough cedar, cut to lengths at regular prices.

SIDNEY LUMBER LIMITED

Paint and Builders' Supply Headquarters

2931 GOVERNMENT ST. PHONE B 5187

CINDERS - CINDERS

For driveways, etc., $1.50 per cu. yd. Immediate delivery

EMPIRE FUEL LTD. B 2221

40 FOR SALE—MISCELLANEOUS

FROM PRODUCER TO YOU

Cedar siding $65.00 per M

1 x 6 Drop siding $6.00 per M

1 x 6 x 8 Clear bevel siding $120 per M

A complete line of framing and finishing lumber.

Short easy cedar off cuts, ideal for your basement, workshop

FENCING FOR LESS

SAANICH LUMBER YARDS LIMITED

3041 DOUGLAS ST. BRENTWOOD

[illegible]

Galvanized Down-Pipe per ft. [illegible]

[illegible]

[illegible]

Robert Walker & Sons Ltd.

BUILDERS' SUPPLIES

629 DAVID ST. PROMPT DELIVERY

40B CLOTHING, FURS, SHOES, ETC

[illegible]

GOOD CLOTHING, REASONABLE [illegible]

[illegible]

LADIES SPRING BUTT SIZE 13 $9.50

[illegible]

GOLDEN BOOTS SIZE 10½, 1 PAIR [illegible]

LADIES DOOPHURS, LIKE NEW G 1447

NAVY BLUE COAT AS NEW SIZE 14 [illegible]

ONE BLACK SUIT SIZE 38, ONE BLACK [illegible]

[illegible] BOLERO LADIES' SIZE 6 [illegible]

SMALL SUMMER BLACK BALABRIGGAN [illegible]

TUXEDO, SIZE 38 $7 B 1301

TWO PAIRS OF LADIES' SOPHER [illegible]

WANTED GOAT NEEDS HEAVY BATH [illegible]

WANTED TO RENT TUXEDO, SIZE [illegible]

3 PAIRS OF MEN'S PANTS, DARK [illegible]

2 NURSES WHITE UNIFORMS, GOOD [illegible]

40D FURNITURE

A MCASSALOR HOME SERVICE WILL [illegible]

ATLAS MATTRESS SHOP—ALL TYPES [illegible]

ALL SIZES FULL FITTED RED SPRING [illegible]

ANSWERER REQ. B x 10 6, AND [illegible]

A LARGE ENGLISH WING CHAIR [illegible]

BETTER BUYS TRADES DEALS ACME USED FURNITURE 840 JOHNSON

BARGAIN INDIAN CARPET 9x9, [illegible]

BEAUTIFUL 4-POSTER RED MATCH- [illegible]

CARPETS, UPHOLSTERED FURNITURE, [illegible]

CHESTERFIELD DAVENPORT $30 [illegible]

CONTINENTAL BED WITH TAILORED [illegible]

CHESTERFIELD AND CHAIR, RED- [illegible]

CHESTERFIELD CHAIR, NEEDS [illegible]

DAVENO, WINE COLOR, ONE OCCA- [illegible]

DOUBLE DESK, SLIGHTLY USED. [illegible]

DINETTE SUITE, GREEN LEATHER [illegible]

EAST INDIAN RUG, TWIN BEDROOM [illegible]

FOUR POSTER ROYALIST MAPLE RED [illegible]

KITCHEN TABLE AND 4 CHAIRS, ICE [illegible]

LARGE SIZE CREAM METAL CRIB [illegible]

MAHOGANY DOUBLE TALLBOY SIX [illegible]

MODERN RANGE TWO EXTENSION [illegible]

NEW SUPER GOAFER CRAFT WITH [illegible]

NOTICE! BUY, SELL GOOD USED [illegible]

NICE METAL BED WITH GOOD [illegible]

OAK DINING TABLE AND 6 CHAIRS [illegible]

STUDIO COUCH (CREAM COVERS) $30, [illegible]

WHITE ENAMEL FAWCETT [illegible] range, complete with Crolon burner [illegible]

WALNUT DOUBLE BED WITH NEW [illegible]

WILTON CARPET 9'6" x 9' $60 AX- [illegible]

WALNUT DINING-ROOM SUITE, NINE [illegible]

WALNUT BED, SPRING AND MAT- [illegible]

27-in. mahogany table $10

Walnut occasional modern $35

[illegible] bedroom suite ribbon mahogany [illegible]

Large round [illegible] walnut dining table $60

REED & FURNITURE

1111 Fort Street Phone E 6432

5-PCE. DINETTE SUITE, NATURAL FIN- [illegible]

[illegible] studio lounge like new extra spec- [illegible]

8-PIECE SOLID OAK DINING-ROOM [illegible]

3 HEAVY CHROME CHAIRS, RED, WITH [illegible]

6-PCE. KITCHENETTE SUITE, PHONE [illegible]

4 PCE. WALNUT BEDROOM SUITE [illegible]

X 6 RESTMORE MATTRESS AND [illegible]

3-PIECE CHESTERFIELD SUITE, GATE- [illegible]

BUY, SELL OR TRADE

A lovely three-piece deep wine velour chesterfield suite with contrasting chair in green [illegible]

Modern nine-piece walnut dining suite in new condition [illegible]

HOLMAN & CANNON USED FURNITURE

728 JOHNSON STREET PHONE B 6634

40 FOR SALE—MISCELLANEOUS

NEW FURNITURE FOR OLD TRADE IN YOUR OLD FURNITURE NOW

This Week's Specials From Our Trade-In Department

Sleepy Hollow Chair $12.50

Set of 6 Walnut-Finish Dining-Room Chairs $37.50

3-Piece Chesterfield Suite $59.50

3-Piece Chesterfield Suite $65

Square Walnut-Finish Dining Table $20

Modern Easy Chair $[illegible]

Maple Drop-Leaf Table $27.50

Walnut Bedroom Suite—8 pieces $115

HOME FURNITURE CO.

823 FORT STREET (Above Blackford)

Beacon 8138

QUALITY BUYS

Ice Boxes, [illegible]

[illegible]

Oak wardrobe $37.50

6-piece maple dinette suite, Welsh dresser [illegible] table 4 chairs $99

HUB FURNITURE CO.

713-715 JOHNSON ST.

SPECIALS IN USED FURNITURE

3-Piece Velour Tapestry Chesterfield [illegible] $9.50

9 x 12 Axminster Carpet $5.00

Single Bed Springs Walnut Bed, [illegible] Mattress 49.50

Leather Rocker 21.00

Cream Enamel Kitchen Cupboard 45.00

HOLLAND BROS. & CO

824 FORT STREET E 6012

ANNUAL SPRING CARNIVAL

Now in progress at Kittering's in stores of quality. NEW values in furniture, drapes and floor coverings

STANDARD FURNITURE COMPANY

RIGHT THROUGH — YATES TO VIEW

40G MUSICAL INSTRUMENTS

A PARTMENT SIZE PIANO, $100 [illegible]

BECHSTEIN PIANO $400, EXCELLENT [illegible]

CAVE PIANO STORE — SEE US FOR guaranteed used pianos 765 View St. G 3032

CHASE PIANO, EXCELLENT CONDI- [illegible] $400 Apt. B 2634 Douglas B 1064

FOR SALE LE SAGE UPRIGHT PIANO, [illegible]

LEARN TO PLAY THE PIANO AC- [illegible] Rent a 12-class for 8 weeks and apply the rental on purchase [illegible] 1130 Douglas St. G 0041

MASON & RISCH (BRINSMEAD) PIANO, as new, upright $300 G 3547

NEW STYLE [illegible] AND TRAPS REG. $175, special $129. One Holton trumpet and case $47.50. 1 sterling trumpet and case $49.50. 1 Besson cornet and case, $50. 1 Besson clarinet and case $55. 3 military type drums $30 each or both for $55. 1 Harmony electric Hawaiian guitar and case $60.00. 1 Cleveland Spanish guitar and case, $65. 1 Gibson electric Hawaiian guitar and case $75. A large [illegible] Pateman's Music Store 710 Yates's Avenue E 4421

ONE CABINET PIANO, [illegible] for cash. E 3576

SMALL ORGAN, GOOD CONDITION, $60. [illegible]

WALNUT SMALL USED PIANO. G 3774.

WILLIS PIANO, GOOD TONE, GOOD [illegible] G 6340

RADIO AND REPAIRS

A LTO RADIO SERVICE, market [illegible] 731 Pandora Avenue

EXPERT RADIO REPAIRS. MEMBER N.R.I. Aaronson's, 849 Johnson G 4733

LET US PRESCRIBE FOR YOUR SICK [illegible] Guaranteed. See Radio Wagons at 1001 Quadra or phone R 1934 for prompt [illegible] Wagons Radio 3707 Quadra at Hillside

12 INCH TELEVISION SET, SPECIAL $290. Phone R 1131

RADIO REPAIRS

Five technicians [illegible]. Latest testing equipment. Prompt and efficient service.

FLETCHER BROS. - G 0561

FOR EXPERT RADIO AND ELECTRICAL REPAIRS

Mc & Mc

CALL AT

1400 GOVERNMENT STREET

OR

PHONE G 1111

RADIOS REPAIRED QUICK SERVICE ALL MAKES

KENT'S LTD.

731 FORT STREET

NO SET IS BETTER THAN THE SERVICE [illegible]

Vacations ahead—check your portable and car radios now.

B.C. SOUND & RADIO SERVICE

911 FORT STREET E 6721

40G REFRIGERATION SALES AND SERVICE

ADDISON NORGE REFRIGERATOR, $314.50. Self Defrosting, $429.50. Hughes Sales, 1010 Fort Street. B 3653

SERVEL ELECTRIC REFRIGERATOR 8 cu. ft. new, silent, no moving parts. Terms arranged. Green's Appliances [illegible]

AUTOMATIC DEFROSTING

Is built into the new Norge refrigerators now on display at

C. TAYLER HOME APPLIANCE CO.

1424 Government St. E 3281

40H BICYCLES AND MOTORCYCLES

A BARGAIN — 1947 VELOCETTE, 350 c.c., good condition. Can be seen at H. Shanks & Sons, Douglas St., north of Pembroke Street

BICYCLES — ALL MAKES REPAIRED. Work guaranteed. Sampson's, 830 Johnson Street.

40 FOR SALE—MISCELLANEOUS

B.S.A. 350 c.c. ALSO 125cc. AS NEW. [illegible] Motorcycle from $40. Trowbridge Motorcycle Repairers, Hadden and Indians at all times and guaranteed. H. Hay & Son & Sons, Douglas Street, north of Fountain City.

BOY'S DELIVERY BICYCLE FOR SALE (good condition) 631 Wilson Street

CCM BICYCLE WITH STAND AND [illegible] speed gear for girl 8-11 E 3487 or see it at 2824 Richmond Road

EVERYTHING IN BICYCLE REPAIRS—Bernard Ltd. 1436 Quadra St. G 5011.

GENTS BIKE, BALLOON TIRES, 3-speed, chrome fenders. For quick sale $38. 3951 Douglas Street

GIRLS BIKE [illegible] CONDITION. 1728 Cook Street

GIRLS CCM BICYCLE, $21.50 [illegible] 2742 Fort Street

GENTS BIKE, GOOD CONDITION [illegible]

HIAWATHA MOTOR SCOOTER PER- [illegible] order, $150. Sunday or evenings. B 3[illegible]

LADIES BICYCLE, GOOD CONDITION, [illegible] years old, $19. No 1, 1043 Crescent Road

LADIES SPORTS MODEL RALEIGH [illegible] speed and used only one year. $45. G 6766

LADIES CCM BICYCLE, ALL ACCES- [illegible] G 0502

LADIES BICYCLE RALEIGH SPORTS [illegible] A 1 condition. $40 or best offer. [illegible] 2167

MENS CCM BICYCLE BALLOON [illegible] condition. $30 or best offer. [illegible] 2167

MENS CCM BICYCLE FOR SALE, $15. Phone G 7524

MENS BOY'S CCM BICYCLE, GOOD [illegible] G 1474

MENS ENGLISH BICYCLE GOOD CON- [illegible] B 2014

ROYAL ENFIELD 125 C.C., 600 MILES. [illegible] Bicycle Shop, Belle [illegible] 1162 Quadra Street after 4

STILL DAY OF EVENING CCM MAGNA [illegible] CCM bicycle excellent condition. Will give year end

1949 B.S.A. BOUGHT FOR 47th YOU [illegible] $435 [illegible] 1937 INDIAN "4" LONG SHAKE [illegible] $125 [illegible]

MOTORCYCLE SALES NEW!! NEW!!

1951 Francis Barnett Autocycles, new [illegible] specifications etc.

SEE THEM

1951 B.S.A. Bantam the most popular [illegible]

Also Mopeds, [illegible] used motorcycles

For economical transportation buy a high fuel mileage machine from

LES BLOW'S MOTORCYCLE SALES

2847 DOUGLAS STREET G 7843

PUT YOUR YOUNGSTERS ON WHEELS

CCM TRICYCLES $6.00 to $19.95 $14.00

WAGONS $2.25, $2.95 to $17.50

SCOOTERS $2.25, $2.95, $3.25

PEDAL CARS $4.95, $12.95 to $[illegible]

METAL WHEELBARROWS $2.[illegible]

roller skates $1.40 to [illegible]

FOLDING GO CARTS $12.50, $14.95

ROBINSON'S

1107 BROAD STREET Empire 6212

REBUILT BICYCLES

$35 and up New CCM and Raleigh models

SMITH'S BICYCLE SHOP

Opposite Hudson's Bay Company

BE WISE

See our stock of Brooklands motorcycles before you buy

PRICES RIGHT ALL GUARANTEED

Brooklands Motorcycle Works

931 FORT STREET

Pop Shanks E 3934 Reg Shanks

40L STOVES AND RANGES

A COMPLETE HEATING SERVICE AS [illegible] Ranges and Furnaces Sold, Serviced and Installed. Tasco Coal Co. EAGLE [illegible] AND AGENCIES [illegible] Satisfaction Guaranteed. Workmanship [illegible]

AGENTS FOR STOVES AND HEATERS—Hawaiian burners installed and repaired. Prices reasonable. Phone G 5182. 541 JOHNSON STREET

A BETTER DEAL

ABC NEW OIL BURNERS $89.50 completely installed. Bob Gaiser Oil Burners. B 3918

AS NEW [illegible] McClary Range [illegible]

LARGE NEW MAYTAG PANELETTE [illegible] range. Best offer. 750 Quadra Street

ALMOST NEW MOFFAT ELECTRIC range, $175. E 5487

AUTOMATIC GAS HOT WATER HEATER. Phone Albion 1539

ALMOST NEW WHITE ENAMEL ENTERprise oil range. G 9241

A SMALL WOOD AND COAL STOVE, $20. 1061 Burdett Ave. B 6684

A PT [illegible] COIL GURNEY ELEC- [illegible] range, as new. B 4270 Monday

BUY YOUR OIL BURNER FROM a specialist. It pays. A. B. BOWKER OIL BURNERS 3112 Richmond Road Phone B 3042

BOYS FIRESIDE BIKE, GOOD CONDITION. G 6240 B 3644

CLARE JEWEL [illegible] OIL STOVE, water coil enamel, front top and oven. Complete with tanks, stand. Offers to $150 [illegible] B 3[illegible]

CREAM ENAMEL MOFFAT ELECTRIC four-burner stove. Perfect condition, $75 or nearest offer. Phone G 9507

CREAM ENAMEL WOOD AND COAL [illegible] Reasonable. 3034 Millgrove

CREAM ENAMEL GURNEY COAL AND wood range. B 1627

CREAM ENAMEL WOOD AND [illegible] stove, $25. 2307 Browning

DRUM HEATERS EXTRA HEAVY AND light steel drums. B 5335

ENTERPRISE OIL RANGE FOR SALE, [illegible] with pot burner, with [illegible] complete with drum and stand, in good condition. B 0337

ELECTRIC RANGE, AS NEW, $175. B 3507

FAWCETT [illegible] RANGE, [illegible] oven. Like new, special, $98.50. Good Chest cream enamel coal and wood stove, warming closet special $75. Fawcett Parlor coal and wood stove, white enamel, with warming closet special $29.50. Reliable Furniture, 841 Johnson.

FURNACES RECEMENTED COPPER coils, tanks and stoves connected and repaired. B 1845

FAWCETT OIL RANGE, SEMI-WHITE enamel, nickel trim. G 4943

FAWCETT OIL RANGE NEARLY NEW. No tax. Phone B 1630

FAWCETT "CORNET" WOOD AND COAL stove, complete. G 7[illegible]

GURNEY GAS RANGE, [illegible] LUXE model table top, almost new, also new 100 Monarch, extra-large capacity, also full-size child's crib. B 4447

GURNEY OIL POT [illegible] STOVE, [illegible] just overhauled and [illegible] $115 or cement offer. 4060 Cedar Hill Road. Albion 1538

GURNEY COMBINATION COAL [illegible] gas range, as new, $175. Box 6634, Colonist

G-E HOT POINT RANGE, 4-BURNER, [illegible] A 1 shape. Apply Suite 10, 500 Vancouver Street. B 2767

HOTPOINT ELECTRIC RANGE, [illegible] burner, cottage size, all white enamel, in perfect condition. This range has had very little use. $125. Phone [illegible] 1918 Cumberland Street

MOFFAT [illegible] HOT WATER HEATER, [illegible] year local agents [illegible] 38 Burnside West. B 3613

MOFFAT BEAVER COAL AND WOOD [illegible] stove with copper coil, also Quebec circulating heater $[illegible] cash. G [illegible]

40 FOR SALE—MISCELLANEOUS

NORGE ELECTRIC RANGE, 1 YEAR old. Best offer. B 1790

OIL FURNACE RANGE [illegible] condition, $60. Sun Ray Products, Ltd. 2811 Douglas. E 3421

RANGES REPAIRED WIRING RANGES WATER HEATERS. B.M.O. R. O. HEARD ELECTRICAL CONTRACTOR

RELIABLE [illegible] CONDITION. [illegible] electric range. $45 or near offer. B 3987

SMALL WHITE ENAMEL RANGE WITH copper [illegible] $45. Carter's Stove Works, 820 Fort. E 3513.

SENATOR CREAM ENAMEL STEEL-TOP coal and wood stove, stove pipes [illegible] $[illegible]

SMALL COOK STOVE, $15. CAMP [illegible] E 3966

WHITE ENAMEL WOOD AND COAL range, [illegible] copper [illegible]

WHITE ENAMEL GURNEY OIL RANGE [illegible] with Deluxe Air Pot burner, copper oil tank and stand. Excellent condition. $75. [illegible] 3084 Tyner St.

WOOD AND COAL RANGE CONVERTED to oil [illegible] etc. Phone Beacon 6168

$30 [illegible] QUEBEC HEATER WITH OVEN and water jacket. Ideal for summer cottage. [illegible] Tulip Ave.

4-BURNER ELECTRIC STOVE, APT. size. $15. Call evenings 1319 Moilliet St., upstairs.

2 OIL BURNERS, 600 CHICK SIZE [illegible] 4 H

16 McCLARY FURNACE TOP CONDITION. $85. G 8[illegible]

2-BURNER RANGETTE WITH OVEN, IN good condition. E 9481

OIL HEATING & SERVICE CO.

Authorized Imperial Oil Dealer

ESSO BURNER

848 FISGARD ST. G 0433 Eves. G 0109

Mason Bldg. (Opp. H.B.C.)

FURNACE COMPLETE

Complete with hot-air pipes and registers. Can be installed three to six days. Guarantee [illegible] $150 and up. Also repair work. Anywhere. PHONE B 9216

OIL BURNERS

CYCLONE, RENTAL, PAYMENT

Clean, Efficient Heat. Quality Feed

C. TAYLER HOME APPLIANCE CO.

1424 Government at Courtenay E 3281

40M MACHINERY

FOR SALE — 1942 JD MODEL [illegible] [illegible]

[illegible] HEAVY DUTY [illegible]

POWERED CULTIVATOR APPLY 826 Cormorant St.

JOHN K. STOREY COMPANY

Distributor

Vancouver Island and Gulf Islands

Locomotives, Hoists, Mine Equipment

814 Wilson Street Victoria Phone G 5221

1 [illegible] PROGRESSTRACTOR MOTOR [illegible] $25

4 [illegible] CUTTER BAR FOR MODEL P [illegible] $25. Apply [illegible]

DO YOU HAVE NEED FOR A PORTABLE WATER PUMP

Drop In and See the Amazing

McCULLOCH

Weighs 45 Lbs. Pumps 250 Gals. Per Minute

Lifts 30 Ft. With Automatic-Controlled Governor

GLADWELL MOTORS LIMITED

Phone B 2041

BUY TITAN CHAIN SAWS

Powerful - Lightweight - Fast Cutting

THE OUTSTANDING SAW FOR CUTTING LOGGING COSTS

6 h.p. 30 lbs. 18" up

7 h.p. 35 lbs. 48" up

SAW RENTALS

RAMSAY MACHINE WORKS LIMITED

1930 STORE ST. G 8316

FORD AND FORD FERGUSON TRACTOR OWNERS

LET US SUPPLY YOU WITH THE PARTS AND ACCESSORIES FOR THAT SPRING TUNE-UP

FOR LOGGING OPERATIONS SEE THE BIG 145-H.P. V-8 MOTOR

Phone B 2111

Gladwell Motors Ltd.

For Genuine Ford Tractor Parts

McCULLOCH POWER SAWS NEW PRICE $357 UP

3-H.P., 35 LBS.—1-Man Type, 14", 24", 30"

5-H.P. 40 LBS. Two-Man Type, 20", 40", 50", 60"

COMING SOON T-H.P., 55 LBS., With Bars Up to 60".

Make Money With These Light-Weight, Fast-Cutting Saws

GLADWELL MOTORS LIMITED

I.E.L. POWER CHAIN SAWS

Model "Super Twin." Weight 55 Lbs. Complete, "W-45" Attachments [illegible]

PARTS SERVICE REPAIRS

IRA BECKER & SON

Vancouver Island and B.C. Coast Dealers

NANAIMO, B.C. — PHONE 1010

VICTORIA AGENCY 2010 CAREY ROAD

G. B. MURDIE, LTD.

LOGGING HOISTS—REPAIRS

PHONE B 5721 VICTORIA, B.C.

40O CROP IMPLEMENTS

DOUBLE DISC SLIGHTLY USED. Good condition. B 1219

FOR SALE—FORD FERGUSON TRACTOR, in good condition. Can be seen in Cheemaine on Thursday, April 19, 1951; $850. Apply Box 6873 Colonist.

FORDSON [illegible] WITH trans. and clutch, low wheels. Accept reasonable offer. L. McArthur, R.R. 3, Victoria.

THE NEW FERGUSON TRACTOR

With the one and only Ferguson system.

— also —

GILBY TRACTOR & EQUIPMENT LTD.

3720 QUADRA B 8813

40 FOR SALE—MISCELLANEOUS

1 ONLY USED M-H No. 81 2-PLOUGH TRACTOR. Overhauled, good rubber belt, [illegible] power take-off. [illegible] SPECIAL $899

1 SET DEARBORN HEAVY-DUTY TANDEM PICKUP DISCS. Nearly new. SPECIAL $199

1 ONLY IRON AGE SINGLE ROW TRANSPLANTER. Complete with tractor hitch and [illegible] attachment. SPECIAL $250

1 ONLY MASSEY HARRIS 2-FURROW 12" TRACTOR PLOUGH. Almost new. This [illegible] is O.K. and at present, if interested, can be brought to Victoria. SPECIAL $165

1 ONLY HANDY WORKER GARDEN ROTARY TILLER. 1½ h.p. Briggs & Stratton motor. Used only little. A real [illegible] SPECIAL $150

1 ONLY [illegible] TRACTOR. Complete with 1½ h.p. Briggs & Stratton motor, plough and [illegible] Almost new. SPECIAL $199

SEE OUR SELECTION OF USED MILKERS AND UNLISTED ITEMS

Massey Harris Dealers for Victoria and Duncan

SCOTT & PEDEN

LIMITED

808 CORMORANT ST. PHONE G 7181

Victoria, B.C.

FARMERS

THE NEW "[illegible]" IS NOW THE MOST POPULAR [illegible] IN CANADA

Three point hookup and with the exclusive Perimeter Automatic individual control and hydraulic fingertip control

SEE IT ON DISPLAY

Also a good range of used tractors and farm implements

NATIONAL MOTORS LIMITED

TRACTOR DIVISION

625 VIEW G 8177

JOHN DEERE QUALITY FARM EQUIPMENT

PEDEN GOODMAN & McKENZIE LTD.

507 CORMORANT STREET B 7611

WITH BRANCH OFFICES AT

Fairfield Farm Equipment Hill - Phone 1V1

Goldstream Garage, Malahat - Phone 934

Vancouver Showroom

BRITISH CLIFFORD ROTARY TILLERS

NEW MODELS — FINEST VALUE

GARDEN HOUSE

EAST SAANICH ROAD, ELK LAKE, ROYAL OAK

PHONE COLQUITZ 3167

Rototiller Sales & Service

Rototillers, Power Cultivators, Garden Tractors and used machinery

3340 DORCHESTER DRIVE G 0731

40E ANTIQUES

DR. BOHL — IMPORTER ANTIQUES. [illegible] Fort G 3716

40X MISCELLANEOUS

A FINE SELECTION IRONES—Vacuum cleaners, washers, wringers, all around clean, new condition. Bargains. 870 Yates Street (near Pantorium)

ALL REPAIRS — [illegible] wringer rolls in stock. TAYLOR & CO 816 Fort G 3621

ADDING MACHINES, CASH REGISTERS, business forms and equipments. Mike Kevsort system for payroll, [illegible] 1119 Wharf Street. E 6021

ATTENTION!—REPAIRS PARTS FOR most makes of sewing machines. Phone for estimate. Taylor & Co. 816 Fort Street. G 3621

A STUART WARNER ELECTRIC REfrigerator. Three years old. Approximately eight cubic feet. Like new. $295. B 1899

AMERICAN VISITORS ATTENTION! [illegible] $225 petite [illegible] Direct bone coffee. Odds and [illegible] 1041 Burdett West

A CE ICE BOX, HOLDS 50 LBS. ICE, $35. [illegible] $10. Tuffet [illegible] one with glass door $25. 3020 Douglas St.

A RIGHT SUPPLIES, TEXTILE PAINTS, [illegible] Williamson's Photo & Art Store [illegible]

ADDING MACHINES, REGISTERS, [illegible] Office Remington $19 Johnson Street. E 3363 or Colquitz 3049W

A SPECIAL—50 YARDS BLACK SOIL [illegible] with sod, old manure, road gravel. G 3685

A BARGAIN—GRAND TARGET BOW, [illegible] $24 Avalon Road.

A LARGE WESTINGHOUSE REFRIGERator, in excellent working order. Cheap. 2064 Oswego

A ROAD GRAVEL CLEAN FILL, gravel, clay fill, roads for resorters [illegible] G 7432

AUTOMATIC RUSSELL HONNER GOOD as new $125. Contact manager Business Office

A PIERS 3-cu. BRING CONTAINER Sheffield 1064 Hulland Ave., Burnside Road, Strawberry Vale

ALMOST NEW [illegible] $45 [illegible] Ave.

APPROX. 30 YARDS GOOD TOP SOIL. Best offer takes it away. 1504 Oakcrest Drive

ALL [illegible] GOOD USED TIRE [illegible] $14.50 collapsible baby buggy and [illegible] E 5512

A REMINGTON REG. 9 x 12, ELECTRIC hotplates, record player, oil drum. B 2447

A LANVILLE SCALE MODEL [illegible] and NO gauge railroad for sale. B 1784

AT VARIETY WOOD PRODUCTS, IT'S kitchen cabinets. G 1633

A ROTTED MANURE, CINDERS, SOIL; rock fill. $1.50 up. R. Vye, G 5544.

A CYLINDER VACUUM CLEANER, VACtric in good condition. $24.50. E 6451

A PAINT-UP SALE. VICTORIA PAINT, 1118 Quadra. B 1821. Delivery

A NEW, ACE ICEBOX, 50 LBS. BABY sunshine stroller. Colquitz 394 R

A JOHNSON'S ELECTRIC FLOOR BOLsher, nearly new. $35. [illegible]

ACE ICE BOX APT. SIZE, 50 LBS. 1021 Empress Avenue

ACE ICE REFRIGERATOR, AS NEW, B 3061

A MONARCH ICE BOX, IVORY, 50-LB. capacity. $27.50. [illegible]

A SET OF 14 SALLE PALM COURSE [illegible] B 2906

A 1 BLACK TOP SOIL $7.50 A YARD. [illegible] yard delivered. G 6000

A PARTHENON WASHER, IN REPAIRING condition. [illegible]

DEPT. WALNUT BEDROOM SUITE, [illegible] Rest mattress, cedar chest, [illegible] suite occasional chairs, [illegible] table and 3 chairs, hall table and mirror, [illegible] table, writing desk, [illegible] 9x12 Karpet rug, leather rings, electric, electric heater, linens, bedding, dishes, books, chests drawers, etc. Monday to Friday, 9 to 4 30 and 7 to 9. Suite 9, Mount Edward Apartments

BOYS LIGHTWEIGHT WOOL COATS, pale blue, silk lined, size 4, matching cap $4.50; enamel baby bath, $1; hardwood high chair, cost $14.95, with hot tip adjustable tray and foot rest, $7; [illegible] metal-lined 27 inches x 19 inches, $8. All in very good condition. G 1394

BARGAIN—CHOICEST BRITISH SOVereign strawberry plants, $5.00 per 100. Corner of [illegible] Free delivery. Albion 1368

BABY CRIBS, NEW, INNERED UNpainted, made to use also as bassinet, playpen and child's bed. 615 Phone E 0063

BRAND NEW PAINT SPRAYER, HOME origin, for exterior or interior work. Can be seen at 831 Pandora Avenue

BLACK SOIL, IMMEDIATE DELIVERY. Sand, Rock. G 1138

BEATTY BROTHERS, LIKE NEW, $110. B 2987

BABER TWINS, PRACTICALLY NEW. [illegible]

BASSINETTE PINK AND BLUE ON wheel stand $8.50. 1361 [illegible]

BLUE PRAM WITH MATTRESS GOOD condition, $15. B 2464

BABY BUGGY, LIKE NEW, $25. G 3933

BABY CRIB WITH MATTRESS GOOD condition, $10. E 2[illegible]

BENDIX HOME LAUNDRY IN GOOD condition. G 0[illegible]

CAMERA FOR SALE. 8x10 CM. FAYS Meyer [illegible] shutter double [illegible] lens adapter and [illegible] to be seen to be appreciated. E 1[illegible]

CHESTERFIELD SUITE, 3-PIECE REDmore, tapestry, spring gas heater. B 4901

CONVERTIBLE HIGHCHAIR EXTENsion [illegible] up to two years. B 4[illegible]

CAMERAS FOR SALE. ZEISS IKONTA Kodak very reasonable. 826 Niagara. Park B 5870

CHILD'S COMMODE CHAIR, $4.50. B 3525

CEMENT BLOCKS, 1 DOZ. STEPPING stones $4. See Mendes. E 2342

CRIB AND MATTRESS, PANEL BACK, new condition $12.50. G 3678

CHEST WASHED GOLF BAG AND clubs. Best [illegible] 297

CHILD'S WHITE WOODEN CRIB, $5. Phone E 2755

DEMONSTRATOR VACUUM CLEANER complete with attachments. A real buy. Taylor & Co. 816 Fort

ELECTRIC APPLIANCES USED G.E. [illegible] 4-hole range $300. Hotpoint washer $275. Guarantee [illegible] Sold. Not affected by new laws. R. D. Mainwaring & Co. 736 Fort Street

ELECTRIC POWER MOWER [illegible] 12-in. motor [illegible] engine as new [illegible] Worth $1[illegible]. H.P. G.E. 3, case motor. B 7608-E 3081

ELECTRIC WASHER FOR RENT modern. Immediate delivery. Phone G 2057.

EASY SPIN-DRY WASHER (REGOLIN) [illegible] like new. Taylor & Co. 816 Fort

ELEVEN SEWING MACHINES [illegible] Taylor & Co. 816 Fort

ENGLISH STYLE BUGGY IN EXCEL- [illegible] $75. B 1548

ELECTRIC FLOOR SANDER [illegible] new. 4790 Cedar Hill Cross Above [illegible]

ENTERPRISE STOVE WITH WATER [illegible] B 2[illegible]

ENGLISH BIKES [illegible] B 2842

ELECTRIC WATER PUMP [illegible] $100. 4080 Cedar Hill Road. Albion 1418X

FILE TRIP [illegible] MEDIUM [illegible]

FLOWER BEDS HAVE FOR SALE [illegible] complete 1130 Douglas Street. G 0[illegible]

FISHING HARDYS GOLD MEDAL [illegible] G 5280

FOR SALE NEW FOUR BURNER GAS range with [illegible] oven, [illegible] lawn mower. Phone E 2982.

FOUR BOX TREES 3 FEET PAIR water side $12. B 4[illegible]

FOR SALE—MARINE SPEEDS $10, [illegible] old [illegible] B 6661

FOR SALE—14 PIECES GRANITE ROCK, all cut. [illegible] B 3[illegible]

FOLDING CAMP COT, HOT WATER [illegible] electric iron. Phone E 8[illegible]

FRESH FOOD KITKENS, TYNDALL Avenue Gordon Head. [illegible]

GOOD USED WASHERS AND CONsoles [illegible] Maytags. See us for general used washers. Island Washer & Appliance Repairs. 2743 Government St. Ph. G 8411

GE REFRIGERATOR DE LUXE $325. [illegible] $200. [illegible] $325. [illegible] washing machine $100 above 3 years old and new condition. Apply ladies C.C.M. bicycle $20. 311 Huntingdon Place

GRAIN-FED PORK CARCASS DELIVERED to you your locker. 30c per pound. Albion 255X

GARDEN HOSE RUBBER AND [illegible] G 6135 to $10.95. Burnside Hardware. B 2313

GENTS 3-SPEED B.S.A. BICYCLE, $30. [illegible] folding baby carriage $10. 1931 Chevrolet engine $15. 10 Vickers Road.

GAS WATER HEATER $10. FOLDING buggy, $7.50 bathinette, $3.50. E 2820

HAVE YOUR AWNINGS MADE NOW, ready to put up when the hot weather comes. F. JEUNE & BRO., 570 Johnson Street. G 6632

LAWN BOWLS

HENSELITE THE [illegible] BOWLS made, now available. For particulars, G 6057

HAND REWIND MACHINE LIGHT running Only $35. Taylor & Co. 816 Fort

HOT CHAIR GOOD CONDITION, $4.50. Call at 1417 Douglas Street

ICE BOX, WHITE ENAMEL $25. LAWN mower $5. Antique bronze artificial [illegible] G 7750 after 6 p.m.

IRON THE EASY WAY GLADIRON $[illegible] Phone G 9570. 1621 Arbutus Street

40 FOR SALE—MISCELLANEOUS

GOOD PRINTING

Is your Show Window ... reflects the character of your business ... craftsmen artists assure you of only the best.

THE COLONIST

838 VIEW STREET VICTORIA B.C.
COMMERCIAL PRINTING DEPARTMENTS

WASHING MACHINES
NEW AND USED
$20 to $250
MODERN APPLIANCES
846 YATES STREET PHONE E 1515

41 SWAPS

[illegible]

41A WANTED—MISCELLANEOUS

HUB FURNITURE COMPANY

ANYTHING IN ... [illegible]

FLAT PIL... FREE ... HAUL AWAY

HAND ... BEER BOTTLES [illegible]

JACKET WATER HEATER WANTED [illegible]

OLD BICYCLES AND PARTS ARE ... 848 Johnson Street

REFRIGERATOR WANTED. BOX 6727, Colonist.

SMALL CEMENT OR PLASTER MIXER [illegible]

WANTED—A FEW PIECES OF ROYAL [illegible]

WANTED—USED FURNITURE [illegible]

WANTED—QUALITY GLADSTONE BAG [illegible]

KILSHAWS
THE AUCTIONEERS
815 FORT STREET PHONE G 4441
We Will Buy for Cash or Sell for You

62 POULTRY AND LIVESTOCK

62A POULTRY HATCHING EGGS ETC.

ALL KINDS OF HENS WANTED [illegible]

DEPENDABLE AND PROFITABLE FOR [illegible]

HAMPSHIRE ... HAMPSHIRE AND [illegible]

LAYING PULLETS FOR SALE [illegible]

NEW HAMP PULLETS 8 WEEKS OLD [illegible]

THE CHICKS WHICH GIVE RESULTS

ORDER EARLY [illegible]

Place your order now and remember—

Literature and Price Lists Upon Request

RUMP & SENDALL LTD.
Langley Prairie, B.C. — Phone Langley 100

Vancouver Island Representative
J. L. Laing, 3976 Braefoot Rd., Albion 1683.

ROP SIRED NEW HAMPSHIRES [illegible]

1 BROODY HEN WITH 8 CHICKS [illegible]

30 [illegible] AND LAYING PULLETS [illegible]

62B HORSES

FOR SALE [illegible]

THOROUGHBRED MARE, WELL schooled, young. Mildred Masters, 975 Bank Street. Colquitz 22F.

7-YEAR-OLD SADDLE MARE SPIRITED [illegible]

62C CATTLE

[illegible]

62E GOATS

[illegible]

62F DOGS

[illegible] TERRIER PUPS, BELMONT 297

FOR SALE—REGISTERED KEESHOND [illegible]

FOR SALE—CHESAPEAKE BAY RE[illegible]

REGISTERED COCKERS, LAYFIELD Kennels, West Road, Royal Oak. Colquitz 271R.

S.P.C.A. HAS AVAILABLE FOR ADOPTION ... female 5 months; cross-cocker blonde male, 7 months; cross-Australian terrier ... male, 1 year; Airedale-sheepdog black and white, male, 1 year. Shelter closed Sundays. No telephone calls, please.

SEVERAL FOX TERRIER PUPS, FROM 2 to 6 months, must sell by order of the court. P. Smith, 2602 Calumet Avenue, off Cloverdale.

TERRIERS STRIPPED FOR APPEARANCE and comfort. B 2390.

BUCKERFIELD'S
"Food of Champions"
The All-in-One Dog Meal

7-WEEK-OLD PUPPIES. BELMONT 221R.

62 POULTRY AND LIVESTOCK

62G CATS

S.P.C.A. HAS AVAILABLE FOR ADOPTION black and white cat, female, ... Sundays. No ...

TWO SEAL POINT SIAMESE KITTENS [illegible]

WANTED—MALE SHORT-HAIRED KITTEN, preferably orange. B 4467

62H RABBITS

RABBITS AND HOFFE ROUEN DUCKS [illegible]

YOUNG RABBITS FOR SALE. B 3963

62K PIGS

[illegible] AND FEEDER HOGS [illegible]

YOUNG PIGS FOR SALE. BROADLEY, [illegible]

2 SOWS IN PIG, 8 PIGS READY TO [illegible]

62L CAGE BIRDS AND ANIMALS

[illegible] GUARANTEED SINGERS

[illegible] CANARIES $2 EACH ... FOR [illegible]

SILVER AND GOLD PHEASANTS AND [illegible]. What offers? Phone E 7586.

62N MISCELLANEOUS

FEED POTATOES [illegible]

FRESH GOATS AND TO FRESHEN [illegible]

FOR SALE ... DAIRY HAY [illegible]

[illegible] the time to restock your pool. Petland, 832 Fort at Blanshard. G 8712.

RABBIT AND ... MANURE, 15c PER [illegible]

SHAVINGS ... FOR BEDDING [illegible] Lumber Yards

WANTED ... HAY PHONE [illegible]

66 HOTELS

BEVERLEY HOTEL

ACCOMMODATION IN THE HEART OF [illegible] and permanent guests. H.K. ... available.

734 Yates Street, Victoria, B.C.

[illegible]

HOTEL SHERWOOD

New Management. Mrs. R. Roome. DAILY, WEEKLY AND MONTHLY REAsonable rates. Centrally located in downtown Victoria.

723 Yates Street Garden 0148

FIRAGOOD LODGE. COSY ROOMS, [illegible]

QUADRA GUEST HOUSE—WARM [illegible]

TRANSIENT APARTMENTS BY DAY OR week. [illegible]

WEEKLY AND TRANSIENT—CLEAN [illegible]

[illegible]
941 [illegible] GARDEN 3163

RITZ HOTEL
710 FORT ST.
APARTMENTS and ROOMS
In the centre of town. Comfortable rooms with hot and cold water, steam heat. [illegible] Reasonable weekly rates. Transient or permanent. Phone E 1021.

"THE GLENSHIEL"
A high class residence for elderly people. New elevator installed. 606 Douglas St. Empire 4184.

67 ROOM AND BOARD

JAMES BAY HOTEL
A FINE [illegible] ESTABLISHED ... EXCELLENT [illegible]

A GUEST HOME WITH TRADITION [illegible]

A ... ROOM WITH GOOD [illegible]

BOARD AND ROOM IN HAPPY HOME [illegible]

B... AND ROOM FOR GENTLEMAN

B... AND ROOM ... PRIVATE HOME

[illegible] GUEST HOUSE [illegible]

LARGE SUNNY BED-SITTING ROOM [illegible]

LARGE BED-SITTING ROOM, TWIN beds, board optional. Near Parliament Bldgs. E 0524.

NICE ROOM IN ESQUIMALT CLOSE TO [illegible] and Naden. Board

ROOM AND BOARD [illegible]

ROOM AND BOARD FOR WORKING [illegible]

ROOM AND BOARD FOR MAN IN A [illegible]

ROOM AND BOARD FOR 1 PERSON [illegible]

SELF-FRONT ROOM ... FIVE MINUTES [illegible]

THE GRANGE ... VACANCY [illegible]

THE BIRCHWOOD—ROOM AND BOARD, walking distance. 1237 Oscar St. [illegible]

YOUNG COUPLE WOULD LIKE TO [illegible]

68 ROOM AND BOARD WANTED

ELDERLY COUPLE WOULD LIKE [illegible]

ELDERLY GENTLEMAN ROOM WITH [illegible]

MIDDLE-AGED LADY REQUIRES ROOM [illegible]

QUIET CONGENIAL BUSINESS GIRL [illegible] of Parliament Buildings [illegible]

WANTED—ROOM AND BOARD FOR students attending Normal School, April 30 to about middle of June or August. Please phone Registrar. E 5731.

49 ROOMS TO RENT

A SLEEPING OR H.K. ROOM TO RENT. 830 Dallas Road. G 6187.

BED-SITTING-ROOM, BREAKFAST OPtional. Villa Eleanor. E 2234.

ON METCHOSIN ROAD—DOWNSTAIRS bedroom, bathroom, fire, veranda. Elderly couple. $45. Belmont 16-Y.

TWO PARTLY FURNISHED ROOMS FOR rent. E 9761.

49A FURNISHED

COMFORTABLE SLEEPING ROOM IN private home, Oak Bay Ave. Business man. B 2063.

49 ROOMS TO RENT

CLEAN WARM SLEEPING-ROOM. 1202 [illegible]

NEW BUILDING, SUNNY VIEW, SPACious fully furnished bed-sitting room, plate if desired. Business or retired person.

ROOM, BREAKFAST, GARAGE IN PRI[illegible]

TWO ROOMS, CLEAN, SEMI-FURNished ... and water, $20 monthly [illegible]

WIDOW HAS COMFORTABLE ROOM, with breakfast. Gorge. References. E 7971.

49B UNFURNISHED

TWO LARGE ROOMS, BUS AT DOOR, [illegible]

51 HOUSEKEEPING ROOMS TO RENT

L.H.K. ROOM TO RENT NEAR PAR[illegible]

51A FURNISHED

ATTRACTIVE ACCOMMODATION FOR [illegible]

ATTRACTIVE BED-SITTING-ROOM, ... kitchenette, pantry, fully furnished, gas, continuous hot water. Very reasonable.

ATTRACTIVE ROOM NEAR JAMES BAY [illegible]

A LARGE ... SLEEPING ROOM [illegible]

A LARGE H. KEEPING ROOM, FURnished, fuel included, sink, $30.50. G 4862. 819 Queens.

ATTRACTIVE 2-ROOM SUITE, OVER[illegible]

A ... ROOM, KITCHENETTE [illegible]

A ... CLEAN FURNISHED H.K. [illegible]

A ... PLEASANT SINGLE SUIT [illegible]

A CLEAN H.K. ROOM, ALL FOUND [illegible]

BRIGHT ... SITTING ROOM FOR BE[illegible] ... near Park and ...

BED-SITTING ROOM, NICELY FURN[illegible]

WIMBLEDON HOUSE
CENTRAL ... PARKING [illegible]

DELIGHTFUL ... FOR BUSI[illegible]

FURNISHED HOUSEKEEPING ROOMS [illegible] Box 2163. R.R. 5, Victoria.

FURNISHED L.H.K. ROOM, REASONable. [illegible]

FURNISHED H.K. ROOM, 527 ESQUI[illegible]

FULLY FURNISHED H.K. ROOM, CLOSE [illegible]

FURNISHED HOUSEKEEPING ROOM. [illegible] Kingston

FURNISHED H.K. ROOM, ALL FOUND [illegible]

GOOD ... GROUND FLOOR L.H.K. [illegible]

H.K. CLEAN, EVERYTHING SUPplied [illegible] 923 Pandora Ave.

LARGE BRIGHT BED-SITTING ROOM, [illegible] 10 minutes to ...

LARGE NEWLY DECORATED H.K. [illegible]

LARGE SUNNY FURNISHED BED-SITting [illegible] couple. Phone E 0045 after 6 p.m.

LARGE NEWLY DECORATED H.K. [illegible]

L.H.K. ... FURNISHED SUITE [illegible]

LARGE COMFORTABLE ROOM WITH [illegible]

LARGE SUNNY BRIGHT LIGHT-HOUSEkeeping room [illegible] 1166 North Park.

LARGE L.H.K. ROOM, AUTOMATIC [illegible]

L.H.K. FULLY FURNISHED, INC[illegible]

LARGE CLEAN ... FURNISHED [illegible]

LARGE ... ROOM, ... [illegible]

LARGE BRIGHT H.K. ROOM, DISHES [illegible]

L.H.K. ... AND BEDROOM, FURN. [illegible]

L.H.K. ROOM, LINEN SUPPLIED. FOR [illegible]

L.H.K. ROOM, EVERYTHING SUPplied [illegible]

L.H.K. ROOM NEAR BEACON HILL Park. B 4620.

L.H.K. OR SLEEPING ROOMS. MRS. M. Roberts, 214 Oswego. B 4410.

NEWLY DECORATED BRIGHT L.H.K. [illegible]

SUNNY CLEAN L.H.K. ROOM, REFER[illegible]

TWO ... ALSO H.K.R. 345 [illegible]

TWO ... ROOMS, GAS, 211 QUEBEC [illegible]

VERY BRIGHT UNFURNISHED H.K. [illegible]

$22 A MONTH, NICE L.H.K. ROOM [illegible]

2 ROOMS AND KITCHENETTE, PARTLY [illegible]

2 ... ALSO A SINGLE [illegible]

2 ... ROOMS. 1316 STYLES [illegible]

1 LIGHT HOUSEKEEPING, STOVE, SINK, cupboard. Fuel supplied. $20. G 3786.

2 FURNISHED ROOMS AT $35.50 A month. B 9138.

51B UNFURNISHED

BRIGHT FRONT ... SITTING ROOM [illegible]

FOR RENT—ONE LARGE UNFURnished ... with sink and pantry. [illegible]

UNFURN. H.K. ROOM, PRIVATE EN[illegible] reasonable. G 9774.

2 LARGE ROOMS, SINK WITH HOT [illegible] 416 Niagara.

52 HOUSEKEEPING ROOMS WANTED

JUNE 1. BED-SITTING-ROOM WITH [illegible] near bathroom. Box 6734, Colonist.

52A FURNISHED

HOUSEKEEPING ROOMS OR SMALL apartment for three teachers, July 1 to August 4. Box 6894, Colonist.

52B UNFURNISHED

ELDERLY COUPLE, PENSIONER — UNfurnished rooms, cheap rent, give services. B 1329.

53 FLATS AND APARTMENTS TO RENT

AVAILABLE APRIL 16. COMPLETELY ... one-room, ... 2 bedrooms, twin beds, kitchen, electric stove, refrigerator and fireplace. Overlooking Beacon Hill Park. Suitable for retired couple. Tweedsmuir Mansions. Phone E 1549 for appointment.

A SMALL SUITE, FURNISHED. BUSIness people. 1108 Oscar. E 1866.

"Don't rush in finding my mistakes . . . it's nice to think for a few minutes that we have a surplus."

53 FLATS AND APARTMENTS TO RENT

[illegible]

STEWART CLARK & CO.

A NEW SUITE ... [illegible]

APT. 3 BEDROOMS, LARGE ... [illegible]

AVAILABLE MAY ... [illegible]

BEAUTIFULLY FURNISHED APARTment in new building, available now. $100 per month. No children. G 1081.

EXCELLENT 3-ROOM UNFURN. SUITE available in Kenilworth Ave. [illegible]

ESQUIMALT—LARGE [illegible]

FAIRFIELD — CLOSE-IN SELF-CONtained two-room apartment, heat, light, hot water, gas stove, Murphy bed. $45. E 6334.

FULLY FURNISHED THREE-SUITE apartment, vacant May 1; adults. Apply Winston House, 211 Cook Street, Suite 3. G 6930.

FOUR-ROOM GROUND LEVEL SUITE, large living-room, bedroom, dinette, kitchen, bathroom. Apply Suite 10, 666 [illegible]

FURNISHED TWO-ROOM SUITE, CAB. [illegible] no objection to children. Apply 1216 Finlayson Avenue, any evenings.

FURNISHED ... [illegible] Middle-age ladies preferred or quiet couple. No children. G 5650-G 9664.

53 FLATS AND APARTMENTS TO RENT

FURNISHED ... [illegible]

LARGE ... FURNISHED 2-ROOM [illegible]

NEWLY DECORATED UNFURNISHED [illegible]

NICE SUITE ... STADACONA

OAK BAY—A DE LUXE 5-ROOM SUITE [illegible]

OAK BAY—SUNNY 3-ROOM UNFURN. [illegible]

OAK BAY ... 2 BEDROOM [illegible]

SUITE THREE LARGE ROOMS [illegible]

SUITE UNFURNISHED, AVAILABLE [illegible]

THREE-ROOMED UPPER SUITE WITH electric range, fridge and fireplace, in hot-water-heated four-suite apartment. [illegible]

THREE-ROOM SUITE, ESQUIMALT. B 5718.

UPSTAIRS, 3 UNFURNISHED ROOMS [illegible] David Street.

WANTED LADY TO SHARE MODERN [illegible] Box 4815, Colonist.

WOULD LIKE LADY TO SHARE APARTment [illegible] Box 6662, Colonist.

2521 ESTEVAN AVENUE, OAK BAY, close to shopping centre and bus ... Three-room suite with electric range and Frigidaire, including heat and hot water. $75 month. 533 Cormorant Street (Chinatown), four-room suite, $60 month.
Apply P. R. BROWN & SONS LTD., G 7171

2-ROOM APARTMENT FULLY FURnished. Hot and cold water in kitchen. Apply 621 Head. For full particulars ...

3 LARGE ROOMS WITH VIEW, SEParate ... Automatic heat and hot water supplied. Electric kitchen. Adults. $65 monthly. 2340 Quadra St.

2 ROOM SUITE, PARTLY FURNISHED or unfurnished. Small child welcome. E 6066.

53 FLATS AND APARTMENTS TO RENT

2-ROOM BASEMENT SUITE, FURN. [illegible]

4-ROOM GROUND FLOOR SUITE, GAR[illegible]

4-ROOM SELF-CONTAINED SUITE [illegible]

3-ROOM UNFURNISHED SUITE, REA[illegible] Road

2-BEDROOM FURNISHED SELF-CONtained [illegible]

4 ROOMS ... UNFURNISHED [illegible]

$65 UPPER DUPLEX, 5 ROOMS [illegible]

1 THREE-ROOM SUITE, SELF-CONtained [illegible]

2 ... FURNISHED SUITE, SEMI [illegible]

3 ... [illegible]

2-ROOM SUITE, SINK, CUPBOARDS [illegible]

5-ROOM FLAT, UNFURNISHED, SHOAL Bay. Overlooks sea. B 7380.

2-ROOM SUITE, FURNISHED. 740 HILL[illegible]

2-ROOMED SUITE, UNFURNISHED, $35, furnished $50. E 7874.

3 ROOMS, HOT AND COLD WATER, GAS [illegible]

3 ... 480 BAY [illegible]

2-ROOM SUITE, FUEL, LIGHT, WATER [illegible]

LOOK HERE
APARTMENTS

MOUNT ... [illegible]

[illegible] Per month $65

CITY APARTMENT ... [illegible] Per month $65

[illegible] AVAILABLE May 1st. Per month $75

... STREET ... [illegible] AVAILABLE MAY 1. Per month ...

ROCKLAND AREA. A charming ... [illegible] From May to Sept. Per month $125

Pemberton, Holmes Ltd
1002 GOVERNMENT ST. G 8124

APARTMENTS TO RENT

3 rooms, Oak Bay ... gas stove and fridge ...

3 rooms ... gas stove and ... $50 per month

3 rooms ... gas stove and ... $50 per month

3 rooms, Oak Bay ... Frig, range ... $65 per month

4 rooms, Yates ... in Unheated ... $45 per month

3 rooms ... Includes fuel for heat. $... per month

3 rooms ... Includes fuel for heat. $2 per month

E. E. HEATH
625 YATES ST. B 3101

K & S
MORAINE APARTMENTS
[illegible]
Apply Executive Rental Agents
Ker & Stephenson Ltd.
... STREET
Phone Garden 4127, Day or Night

FOWLER MANSIONS, 1835 Fort Street. [illegible]

WE HAVE APARTMENTS AND CELLARS TO RENT ... per month

Hagar & Swayne, Ltd.
Rental Department
820 VIEW STREET G 4121-2-3

54 FLATS AND APARTMENTS WANTED

ALWAYS A DEMAND ... SUITES AND [illegible]

FOR TWO WEEKS ... [illegible]

THREE ... SELF-CONTAINED [illegible]

WANTED ... [illegible]

WANTED ... FOR ... [illegible]

55 HOUSES TO RENT

I LOOK HERE !
HOUSES

SOOKE ... [illegible] ... per month
PER MONTH $60

COWICHAN STREET. One of the most ... [illegible]
PER MONTH $75

OAK BAY. Compact attractive furnished ... [illegible] ... for 3 months.
PER MONTH $100

FOR THE SUMMER

SHOAL BAY AREA. Modern furnished large, 5-room bungalow with range and Frig, garage, close to sea, transport and stores. Available immediately to October 30 or possibly 1 year.
PER MONTH $85

QUEENSWOOD — A real opportunity for a newcomer or visitor in a grand locale; nearly new de luxe 6-room house, close to the beach, privacy, and a small rock garden only, plus small fruits and vegetable garden.
PER MONTH $90

PEMBERTON, HOLMES LIMITED
1002 GOVERNMENT ST. GARDEN 8124

55 HOUSES TO RENT

FOR RENT — TWO-ROOM MODERN [illegible]

JEEVES BROS.—TRANSFER AND STORage [illegible] Phone E 4033

THREE-ROOM HOUSE, FURNISHED [illegible]

3 MILES FROM DUNCAN, LOVELY NEW [illegible] References. Box 6646, Colonist.

2 FAMILY HOUSES, 737 FRONT, 746 [illegible]

55A FURNISHED

FURN. 5-ROOM BUNGALOW IN GOOD [illegible]

FURNISHED MODERN FIVE-ROOM [illegible]

FULLY FURNISHED 6-ROOM WATER[illegible]

FURNISHED ... [illegible] G 2387, mornings.

FROM MAY 1 TO OCTOBER 1, NEW [illegible]

FURNISHED 5-ROOM HOUSE, OAK BAY, [illegible]

GOING AWAY, WILL RENT MY SMALL [illegible]

MODERN HOME FOR COUPLE [illegible]

MAY 3 FOR SIX MONTHS—ATTRACtive furnished house, three bedrooms, ... good part Oak Bay. [illegible] E 0658.

OAK BAY, NEW ... [illegible]

REDECORATED ... [illegible]

5-ROOM FURNISHED ... [illegible]

3 ... FURNISHED HOUSE, CLOSE [illegible]

55B UNFURNISHED

AVAILABLE APRIL ... [illegible]

AVAILABLE MAY 1 ... [illegible]

BEAUTIFUL ... [illegible]

FOR RENT—FIVE-ROOM HOUSE [illegible] Available May 1 [illegible]

FOUR-ROOM DUPLEX WITH ... [illegible]

LOVELY ... SIX ... [illegible]

SIX-ROOM ... UNFURNISHED [illegible]

SMALL UNFURN. HOUSE [illegible]

UPPER DUPLEX, UNFURNISHED [illegible]

UPPER DUPLEX, 4 LARGE ... [illegible]

3-ROOM ... CABIN, BELMONT [illegible]

2-ROOM UNFURNISHED COTTAGE, NO [illegible]

57 WANTED TO RENT—HOUSES

BY MIDDLE-AGED COUPLE, FOUR OR [illegible]

FOR ... SERVICE ... [illegible]

S... [illegible]

3 OR 4 BEDROOM HOUSE BY ... [illegible] Oak Bay or ...

57B UNFURNISHED

PERMANENT ... [illegible] May 1 or June 1.

WANTED—IMMEDIATELY ... [illegible]

WANTED—MODERN ... [illegible]

4 OR 5-ROOM HOUSE NEAR WATER front or lake, not over $35 month. B ...

58 OFFICES, STORES, HALLS TO RENT

A ... [illegible]

CITY CENTRE ... [illegible]

CENTRALLY LOCATED OFFICE, HEAT, ... $35 per mo. ... [illegible]

CENTRALLY LOCATED HALL, PIANO [illegible]

ESQUIMALT COMMUNITY CLUB HALL [illegible]

FOR RENT, VERY ... [illegible]

LARGE WELL-HEATED OFFICES FOR [illegible] Phone E 4195.

OFFICE SPACE STILL AVAILABLE first floor, 650 Yates Street. These premises are now being remodelled. [illegible]

STORE ... AT ... CRAIGFLOWER [illegible]

STORE FOR RENT. APPLY MAYFAIR Service Station, 900 Burnside Road West.

SMALL HALL FOR RENT. NO PIANO. Phone E 8347.

WAREHOUSE CENTRALLY LOCATED [illegible] $90 monthly including phone. B ...

546 A JOHNSON STREET, MODERN store ... with ... Available May 1. Rent $75 month. Apply P. R. Brown & Sons Ltd. G 7171.

2-ROOM SUITE AND SINGLE OFFICE for rent in Siebert Building, 744 Yates Street. Suitable doctor or other professional person. Elevator and janitor service. G 3941.

521 AND 523 CORMORANT STREET—Two small stores, with living-quarters. $30 per month each. Apply P. R. BROWN & SONS LTD.—G 7171

OFFICES AVAILABLE
In downtown modern buildings with steam heat, janitor and elevator service.
The Royal Trust Company
608 VIEW ST. E 4126

58 OFFICES, STORES, HALLS TO RENT

UPSTAIRS OFFICE, EXCHANGE BUILDing, ... Broad Street. Phone G 7141.

K & S
GOOD BUSINESS RENTALS

SECOND FLOOR OFFICE ... [illegible]

HEATED OFFICE in Jones Building. Elevator service. Reasonable.

[illegible] HEATED $75 per month

Apply Rentals Dept.
Ker & Stephenson, Ltd.
... GOVERNMENT STREET
Phone G 4127, Day or Night

59 TO RENT—MISCELLANEOUS

GARAGE TO RENT, CORNER HILDA and Linden. Apply 643 Linden.

60 WANTED TO RENT—MISCELLANEOUS

WANTED—SMALL OFFICE, GROUND [illegible]

WANTED ... [illegible]

61 SUMMER RESORTS

61A COTTAGES AND CAMPSITES

[illegible]

SHAWNIGAN LAKE ... FURNISHED COTtage [illegible] boat.

65 AUTOMOBILES

CAR FINANCING

AUTO SALES ... H. W. MILLER [illegible]

[illegible]

CAR INSURANCE

CAR INSURANCE COSTS ONLY $16 TO [illegible] J. W. BUCKLER INSURANCE AGENCIES, 124 Pemberton Building. Phone E 4144.

65A AUTO REPAIRS AND SERVICE

ENGINE RECONDITIONING SPECIAL [illegible]

[illegible] Bank of Toronto Bldg.

AUSTIN AND PACKARD OWNERS

[illegible] Spring will ...

Have a ... now and avoid ... COME IN NOW!

THOMAS PLIMLEY LIMITED
1010 YATES STREET
Victoria, B.C.
Phone G 7181

MOONEY'S
AUTO BODY SHOP
PAINTING, UPHOLSTERING, FENDER REPAIR, WHEEL ALIGNMENT, CAR WASHING
938 FORT 937 VIEW

BRITISH CAR REPAIRS AND SERVICE
[illegible] MORRIS [illegible]

65B AUTO PARTS, TIRES AND ACCESSORIES

A ... [illegible]

FRANCIS BATTERIES & TIRES LTD. [illegible] E 3022

CAR RADIOS BOUGHT, SOLD, SERVICED [illegible]

[illegible]

NEW ... THREE [illegible]

[illegible] FOR LATE [illegible]

[illegible]

R... AUTO RADIO [illegible]

[illegible] GENERAL SERVICE [illegible] G 7058

[illegible] ALL MAKES [illegible]

WRECKING
'47 G.M.C. Truck, 3 Ton. '47 motor.
[illegible] Sedan
[illegible] good motor.
[illegible] Sedan
CRABB'S AUTO SALES
G 3818

MUFFLERS
Single and Dual Sets in Sandee, Rocketone and Deep Tone
DICKINSON & DUNN

66D TRUCKS AND TRAILERS ETC.

A ... 1942 FORD PICKUP NO. [illegible]

HERE'S TWO BARGAINS, BUY NOW [illegible] Auto Sales, 2410 Douglas ...

INTERNATIONAL ½-TON 1936 PANEL, good tires, 1951 licence. Sacrifice $150. G 0442, G 4136 evenings.

SACRIFICE 1946 MERCURY ¾-TON pickup. Good condition. View at 1677 [illegible] Avenue.

TRAILER, FACTORY BUILT, 18 FT., sleeps 4, extra built-in features, as new, ½ price. 11 Kelly Road, Colwood. Belmont 190G.

1949 CHEVROLET PICKUP ... [illegible]

1948 FORD ½-TON PICKUP, MECHANically perfect, good tires, body and upholstery above average. [illegible] $1,200 each. Phone [illegible]

1948 ... TON FORD ... [illegible] Can be seen at Oavis Jack's [illegible]

65 AUTOMOBILES

1947 [illegible]

1946 [illegible]

1942 [illegible] PICKUP GOOD [illegible]

1939 [illegible]

1939 FORD PICKUP GOOD CONDI- [illegible]

1937 FORD SEDAN DELIVERY [illegible]

1935 DODGE 1-TON FLAT DECK dual wheels good tires [illegible]

1930 1-TON FLAT DECK [illegible]

$6000 TERMS TRADE [illegible]

ACT WISELY - ACT NOW!

[illegible] INTERNATIONAL

FARWEST MOTORS LTD
931 YATES STREET G 8174

65D AUTOMOBILES FOR SALE

A [illegible] 1948 CHEVROLET 1 PASS [illegible] custom heater, defroster [illegible] low mileage. One owner. [illegible] G 0081

A 1930 FORD MODEL A COUPE EX- [illegible] running order. License $145 [illegible]

A 1938 FORD DE LUXE SEDAN FINE shape. Price $465 [illegible]

BY OWNER 1948 FIVE PASSENGER [illegible] mileage [illegible] or best offer [illegible]

FOR SALE 1937 STUDEBAKER [illegible] good transportation [illegible] and body good [illegible] offer. Can be seen [illegible]

FOR SALE 1937 CHRYSLER RADIO, heater, motor good condition [illegible] Apply [illegible] Ave

FOR SALE [illegible] PLYMOUTH STATION wagon [illegible]

HUPMOBILE GOOD RUNNING ORDER, [illegible]

MODEL A COUPE ROADSTER FAIR [illegible]

OWNERS OF MODEL "T" FORDS — ALL sorts of parts in good condition [illegible]

QUICK SALE FOR CASH 1938 BUICK sedan. Radio heater $450 or nearest offer [illegible]

1947 BUICK ESTATE WAGON RADIO AND HEATER LOW MILEAGE [illegible] can be seen at [illegible] Garage [illegible]

SUNBEAM TALBOT SPORTS SEDAN [illegible] CONDITION, brand new, only 700 miles [illegible]

SALE FORD "A" COUPE TELEPHONE [illegible]

LOUIS NELSON LTD.
818 JOHNSON STREET PHONE E 8112

KAISER - VANGUARD TRIUMPH

GUARANTEED VALUE
BETTER USED CARS

1951 HILLMAN SEDAN only 900 miles $1695
1950 VANGUARD, 8 000 miles $1695
1950 LAND ROVER DUAL PURPOSE car or tractor $1150
1949 VANGUARD SEDAN, 3 months guarantee $1495
1947 CHRYSLER WINDSOR SEDAN Absolutely as new $1795
1947 DODGE Fluid drive. Very good $1695
1946 PACKARD CLIPPER 5-PASS COUPE completely equipped $1695
1947 HUDSON COUPE, one owner $1275
1941 FORD COACH, very clean $875
1938 FORD SEDAN, radio and heater, good motor $695
1936 BUICK SEDAN, beautiful finish mechanically perfect $575
1929 MODEL "A" COACH $95
1949 CHEVROLET 1-TON EXPRESS $1295
1948 FORD ½-TON PICKUP $1195
1950 MERCURY ½ TON PICKUP, 8 000 miles $1675

DON'T LET TERMS WORRY YOU

DEPENDABLE AUTOMOBILES
ASSURE
CUSTOMER SATISFACTION

1948 PONTIAC [illegible] SEDAN New tires [illegible] grey finish only $1595
1947 CHEVROLET FLEETMASTER SEDAN. Beautiful [illegible] finish, upholstery and mechanical condition as new $1495
1946 MERCURY SEDAN. Heater, grey finish, a genuine bargain at $1295
1942 PLYMOUTH SEDAN New finish and an excellent family car at only $1095
1940 NASH LAFAYETTE SEDAN Original finish, only 52 000 miles. This car in exceptional condition. $895

TRADES OPEN TILL 9 P.M. TERMS

SPENCER HOUSTON CAR SALES
951 Yates St. B 1032

JAMESON'S SPECIALS

1930 PLYMOUTH SEDAN [illegible] $195
1938 FORD SEDAN. New motor $395
1948 COMMER PANEL $695

JAMESON MOTORS LTD
[illegible] BROUGHTON STREET G [illegible]

65 AUTOMOBILES

TIP TOP AUTO SALES LTD

FIRST
No Chrome

SECOND
No Aluminum

THIRD
More Tax?

FOURTH . . .
? ?

SO . . .

You'd Better
BUY NOW!

1951 FORD VICTORIA COUPE [illegible] only gone 18 miles [illegible]
1951 FORD SEDAN Latest model [illegible] $2475
1950 FORD [illegible] $2045
1950 RENAULT SEDAN [illegible] $895
1950 MORRIS CONVERTIBLE [illegible] 5 000 miles $1295
1949 FORD FORDOR Radio, air conditioning, new seat covers $1745
1949 FORD SEDAN Grey Heater $1595
1949 CHEVROLET SEDAN, 36 000 miles [illegible] $1795
1949 FORD 5 PASS COUPE Leather [illegible] Black. White wall tires, radio, air conditioner, fog lights [illegible] $2045
1949 HUDSON SEDAN Green Custom [illegible] heater, sun visor [illegible] $2195
1948 FORD [illegible] New car [illegible] $1445
1947 ARIEL MOTOR CYCLE [illegible] $345
1947 MERCURY COUPE $1245
1947 CHEVROLET FLEETLINE SEDAN $1495
1947 MERCURY ½-TON PICKUP $995
1947 BUICK CONVERTIBLE [illegible] seat covers, new top [illegible] $3295
1947 CADILLAC SEDAN Hydramatic [illegible] Radio and heater [illegible] A car you must be proud to own $3250
1947 AUSTIN SEDAN $745
1946 CHRYSLER WINDSOR SEDAN [illegible] upholstery $1645
1946 MONARCH TUDOR New condition $1245
1946 CHEVROLET SEDAN Radio and heater $1395
1940 CHRYSLER SEDAN New motor $1095
1940 CHEVROLET SEDAN [illegible] nice clean car $945
1941 MERCURY COUPE [illegible] 36 000 miles $895
1938 WILLYS SEDAN 40 000 miles [illegible] motor overhauled [illegible] miles. Front seat makes into bed $695
1938 CHEVROLET COACH New metallic [illegible] grey [illegible] A real dandy $875
1937 INTERNATIONAL PANEL $345
1936 BUICK CONVERTIBLE [illegible] $645
1936 BUICK 7 PASS SEDAN Ideal car for large family $445
1936 PLYMOUTH SEDAN, Dark blue $595
1936 DODGE SEDAN, Light green $575
1936 OLDSMOBILE SEDAN $595
1935 DODGE SEDAN Dark blue $395
1935 CHEVROLET COUPE As is $295
1934 GRAHAM SEDAN Good transportation $195
1934 BUICK SEDAN 6 wheel, job four brand new tires. This car is [illegible] and must be seen to appreciate $645
1934 FORD SEDAN $325
1930 CHEVROLET SEDAN $145
1930 NASH COUPE Good transportation. Five new tires $150
1929 AUBURN SEDAN $75
1928 MODEL "A" PICKUP $95
1950 MOTORCYCLE TRIUMPH THUNDERBIRD 650 [illegible] 1 100 miles $545

TRADE UP OR DOWN — SHOP WITH NICHOLLS AND SAVE DOLLARS

Open From 9 A.M. to 9 P.M.
Bernie Nicholls E 5913

RECONDITIONED and GUARANTEED
USED CARS

1941 PLYMOUTH SEDAN— Radio and heater $1195
1946 PLYMOUTH SEDAN— Heater $1495
1949 MERCURY ½-TON PANEL $1550

AND MANY MORE

J. M. WOOD MOTORS
1061 YATES G 7196 LOT, 899 YATES
Dodge, De Soto, Dodge Trucks

B.C. USED CAR SERVICE
1710 Richmond. Phone E [illegible]
Name your car and price—We get it [illegible]
1946 Meteor Coach, 26 000 miles, will trade
LIST YOUR CAR FOR QUICK ACTION —1% ONLY CHARGE
WE DO NOT OPERATE A CAR LOT

1929 DE SOTO IN GOOD CONDITION, new rings, valves and paint. [illegible]

65 AUTOMOBILES

BUY
At [illegible] Prices!

[illegible]

We Will Match Prices With ANYONE!
On Good Used Automobiles

GLADWELL MOTORS LIMITED
VICTORIA'S VOLUME DEALER

Whole Block of Used Cars
AT
800 PANDORA AVE

SEE THESE

'50 CITROEN SEDAN $1795
'50 MONARCH CUSTOM SEDAN [illegible] $2195
'50 AUSTIN STATION WAGON [illegible] and heater 9 000 miles $1450
'49 METEOR CUSTOM SEDAN $1750
'49 MONARCH SEDAN [illegible] $2095
'50 FIAT CONVERTIBLE [illegible] new $895
'49 PLYMOUTH SEDAN $1695
'49 METEOR COUPE $1695
'49 FORD TUDOR $1745
'48 HILLMAN SEDAN $895
'48 CHEVROLET SEDAN $1395
'47 MERCURY TUDOR $1295
'46 CHEVROLET SEDAN $1295
'46 FORD SEDAN $1195
'39 BUICK SEDAN $895
'39 MERCURY SEDAN $795
'37 CHEVROLET SEDAN $695
'35 FORD SEDAN DELIVERY $150
'34 FORD SEDAN $195

AND 50 MORE TO CHOOSE FROM

TRUCKS

'50 FORD [illegible] $1795
'46 STUDEBAKER [illegible] PICKUP $995
'42 INTERNATIONAL PANEL [illegible] $495

B 2111

ROYAL AUTO SALES
2546 DOUGLAS ST. Phone G 2511
OPEN EVENINGS TILL 9.30
NIGHT CALLS, B 7590

SEE THESE FIRST

1949 AUSTIN A40 SEDAN. Beautiful grey [illegible] 12 000 miles. Real value for $1275
1949 CHEVROLET FLEETLINE DE LUXE SEDAN [illegible] one owner car in showroom condition and the price only $1950
1947 PLYMOUTH DE LUXE SEDAN with [illegible] $1595
1940 CHEVROLET 2 DOOR COACH a nice clean prewar car in perfect condition for $895
1939 OLDSMOBILE 2 DOOR SEDAN [illegible] very clean inside and out. A one owner car since new $850
1939 NASH "600" SEDAN in excellent condition from bumper to bumper. A real beauty for this give away price of $795
1939 STUDEBAKER SEDAN [illegible] 30 miles to the gallon. So if you are looking for economy be sure and try this one at only $795
1938 FORD COACH Excellent running order and a real bargain for only $395
1939 HUDSON COUPE [illegible] with overdrive gear shift and practically new tires for $395
1936 DODGE COACH Good body and motor and good reliable transportation at $425
1935 FORD COACH Radio, tires and motor A1. Beverly beam [illegible] and heater. A little dandy and only $450
1935 PONTIAC SEDAN Excellent engine [illegible] and new tires, licensed and ready to go at $395
1936 SINGER COACH Excellent tires, body and motor. Economy plus. The price only $195
1934 DODGE COUPE In very good running order. This one will solve your transportation problem $295

Also a large selection of older cars from $50 to $250 so be fair to yourself and see our selection first

UNDER NEW MANAGEMENT

ONLY GOOD CLEAN CARS BOUGHT AND SOLD

CASH, TRADE OR TERMS

WHEN YOU TRADE ON A NEW 1951 METEOR
WE WILL PAY $2250
FOR YOUR 1950 CAR

$1 925 for Your 1949 Sedan
$1 [illegible] for Your 1948 Model
$1 575 for Your 1947 Model
$1 400 for Your 1947 Car

GLADWELL MOTORS LIMITED
VICTORIA'S VOLUME DEALER
B 2111

1950 CARS—TRY
SUPER SERVICE
CORNER JOHNSON AND BLANSHARD

Bobby Sox
By Marty Links

"Herbie and I are through! I copied his chemistry exam answers and flunked!"

65 AUTOMOBILES

GOOD NEWS!

HURRY!

SLASHED PRICES!

COME AND SEE

[illegible]

MANY [illegible] TO CHOOSE FROM
SEE YOUR [illegible] DEALER AT

VICTORIA SUPER SERVICE LIMITED
CORNER BLANSHARD AND JOHNSON

E 1155

OPEN 9 A.M. TO 9 P.M.

C. C. AUTO SALES

"YOU'VE TRIED THE REST NOW TRY THE BEST"

1948 FORD PICKUP—$1225
1949 FORD [illegible] CUSTOM [illegible] mileage $1495
1940 [illegible] Radio and heater [illegible] $845
1939 PLYMOUTH COUPE Radio and heater $695
1939 FORD SEDAN Heater [illegible] perfect $795
1938 HUDSON SEDAN. Good condition $725
1938 PLYMOUTH SEDAN $645
1937 BUICK 2-DOOR $695
1936 CHRYSLER CONVERTIBLE $425
1936 FORD SEDAN $[illegible]
1935 AUSTIN $195
1933 CHEV SEDAN Mechanically very good $295

MANY MORE TO CHOOSE FROM
OPEN 9 TO 9

CORNER JOHNSON and QUADRA
B 7515

[illegible] MACK CROFTON
CARS SOLD ON CONSIGNMENT

CAPITAL AUTO SALES
2416 DOUGLAS G 9733

WHERE A LITTLE CAPITAL
BUYS A LOT OF CAR
WE BUY - WE SELL

1930 MODEL A COACH [illegible]

65 AUTOMOBILES

NATIONAL MOTORS LIMITED
[illegible]
Your Ford-Monarch Dealer

ALL USED CARS AND TRUCKS [illegible]

1950 PONTIAC SEDAN With heater [illegible] A1 value $2095
1950 FORD DE LUXE TUDOR 8 000 miles A1 value $2095
1950 FORD 6-PASS COUPE With [illegible] A1 [illegible] $2195
1950 FORD SEDAN With radio [illegible] A1 [illegible] $2250
1949 [illegible] TOWN SEDAN With [illegible] $2195
1949 CHEVROLET TUDOR At new [illegible] $1775
1949 FORD TUDOR With radio [illegible] $1895
1948 AUSTIN A40 With heater [illegible] $1195
1948 PLYMOUTH SEDAN With heater A1 value $1595
1947 CHRYSLER ROYAL SEDAN With heater A1 $1695
1946 FORD TUDOR With radio [illegible] $1195
1940 [illegible] radio heater, sun visor, 4 new tires $950
1939 FORD COUPE With radio heater [illegible] $695
1939 NASH SEDAN With [illegible] $595
1937 FORD TUDOR $395
1937 FORD TUDOR With radio $495

TERMS AND TRADES
Many more to choose from. All models, all Makes, all Prices

TWO LOTS
8[illegible] YATES STREET and VIEW STREET
Open Evenings to 9.30
PHONE G 8177

DAVIS MOTORS LTD.

SALE CONTINUES
[illegible] New Tires and New Battery With Each Passenger Car

1950 PONTIAC [illegible] SEDAN [illegible] Many extras $2350
1949 PONTIAC SEDAN Heater $1895
1948 PLYMOUTH SPECIAL DE LUXE SEDAN Heater $1650
1947 [illegible] SEDAN [illegible] $895
1947 FORD SEDAN Heater $1295
1942 BUICK SEDAN Radio heater $1295
1937 PLYMOUTH SEDAN $595
1932 PLYMOUTH SPORT SEDAN [illegible] $395

FOUR NEW TIRES NEW BATTERY
AND 1951 LICENSE INCLUDED
WITH EACH CAR

OPEN EVENINGS
TILL 9 P.M.

For After Hours Information Please Phone Any of the Following Salesmen

HAROLD BRUNELL Empire 4130
GLENN O SMITH Empire 7300
[illegible] TAYLOR Beacon 4300
GUY McNEELY Garden 57[illegible]
JACK CLEMENTS Albion 294X
BINKIE TINDALL Empire 1044

DAVIS MOTORS LTD.
BUICK - PONTIAC - VAUXHALL
G.M.C. TRUCKS
QUADRA STREET between Fort and View
GARDEN 8194

HAWKES BROS. GARAGE
MOSS AND FAIRFIELD — E 0641
SELECTED USED CARS

1938 DE SOTO SEDAN [illegible] $845
1939 CHRYSLER WINDSOR [illegible] Radio and heater $1095

[illegible]
1 [illegible] Good [illegible] weatherette upholstery
2 [illegible] Good [illegible] includes licence [illegible] We consider terms
3 Is Good Only 8 000 miles first-class shape

DON'T WALK DON'T RUN
JUST PHONE G 2498

65 AUTOMOBILES

WILSON MOTORS LTD
YATES AT QUADRA
E 1108 Open Evenings Till 9 E 1108

The Following Used Cars Are Not Subject to Any Tax or Price Increase

PEOPLE ALWAYS
BUY CARS
IN APRIL

THE REASONS

1 A [illegible] selection of good cars is available
2 Early buyers have their transportation problems solved for the year
3 More of the best is found early everywhere
4 We are staying open late for your shopping convenience
5 A large part of our Spring fever is under control after you are driving your new car

See our selection of OK Guaranteed Used Cars

1949 ROCKET 88 4 DOOR SEDAN	$[illegible]
1949 ROCKET 88 2 DOOR SEDAN	$2[illegible]
1949 MERCURY SEDAN	$[illegible]
1949 CHEV SEDAN	$[illegible]
1949 CHEV SEDAN	$1[illegible]
1949 CHEV SEDAN	$[illegible]
1949 PLYMOUTH SEDAN	$1 895
1949 CHEV 2 DOOR	$[illegible]
1947 OLDS 2 DOOR HYDRAMATIC	$1 [illegible]
1947 OLDS SEDAN HYDRAMATIC	$1 [illegible]
1948 CHEV SEDAN	$1 [illegible]
1948 DODGE SEDAN	$1 [illegible]
1948 PLYMOUTH SEDAN	$[illegible]
1949 FORD COUPE	$1 [illegible]
1947 CHEV SEDAN	$[illegible]
1947 DODGE 2-DOOR	$1 [illegible]
1947 CHEV SEDAN	$1 495
1947 CHEV 2 DOOR	$1 450
1946 PONTIAC	$1 [illegible]
1948 CHEV SEDAN	$1 [illegible]
1949 MORRIS OXFORD	$1 395
1947 MERCURY 2-DOOR	$1 [illegible]
1946 MONARCH SEDAN	$1 350
1947 FORD 2-DOOR	$1 350
1949 HILLMAN SEDAN	$1 [illegible]

The majority of these reconditioned cars have radios and heaters

WILSON'S
RED SPOT SPECIAL

1947 [illegible] AERO SEDAN [illegible] Wilson's [illegible] You can buy it on the Spot for only $1595

GOOD VALUE USED CARS
ON OUR
YATES ST. BARGAIN LOT

1947 DODGE 7 PASS	$1 [illegible]
1941 BUICK SEDAN	$1 [illegible]
1941 PACKARD SEDAN	$1 [illegible]
1942 CHEV AERO SEDAN	$1 [illegible]
1941 PLYMOUTH 2 DOOR	$1 [illegible]
1942 CHEV 2 DOOR	$[illegible]
1940 CHEV 2 DOOR	$[illegible]
1939 CHEV SEDAN	$[illegible]
1940 PLYMOUTH SEDAN	$[illegible]
1939 PLYMOUTH SEDAN	$[illegible]
1939 DODGE SEDAN	$[illegible]
1940 CHEV 2-DOOR	$[illegible]
1938 CHEV 2 DOOR	$[illegible]
1938 FORD 2 DOOR	$[illegible]
1938 CHEV 2 DOOR	$[illegible]
1940 CHEV 2 DOOR	$[illegible]
1939 FORD 2 DOOR	$[illegible]
1937 CHEV SEDAN	$[illegible]
1938 HUDSON 2 DOOR	$[illegible]
1937 CHEV 2-DOOR	$[illegible]
1939 STUDEBAKER SEDAN	$[illegible]
1936 DODGE SEDAN	$[illegible]
1936 CHEV 2-DOOR	$[illegible]
1936 CHEV 2-DOOR	$450
1935 DODGE SEDAN	$450
1935 CHEV SEDAN	$[illegible]
1935 CHEV COUPE	$[illegible]
1936 CHEV SEDAN	$[illegible]
1935 HUDSON SEDAN	$[illegible]
1938 WILLYS COUPE	$[illegible]
1934 CHEV SEDAN	$[illegible]
1934 PLYMOUTH 2-DOOR	$[illegible]
1933 DODGE SEDAN	$[illegible]
1936 CHEV 2 DOOR	$[illegible]

TRUCKS
READY FOR WORK

$[illegible]	1948 [illegible]
$1 [illegible]	1947 Chev Panel
$895	1946 Chev Panel
$[illegible]	1941 Chev Sedan Delivery
$[illegible]	1941 Chev Pickup
$650	1947 Ford Panel
$[illegible]	1941 Chev Pickup
$595	1944 Thames Van
$[illegible]	1940 G.M.C. 2 Ton
$450	1940 Chev Panel
$[illegible]	1939 Chev Panel
$[illegible]	1937 Chev Sed Dely
$395	1937 International Panel

REMEMBER
A GOOD DEAL DEPENDS
ON A GOOD DEALER

E 1108 Open Evenings Till 9 E 1108

WILSON MOTORS LTD
YATES AT QUADRA

CAR SALE

1950 PONTIAC 5 PASS SPORT COUPE $2050
1948 PONTIAC SEDANETTE Radio and heater. Price $16[illegible]5
1933 FORD SEDAN $3[illegible]
1937 SINGER. Price $27[illegible]
1926 BUICK— One owner $12[illegible]

Frank Ivings' Garage
BLANSHARD AT JOHNSON ST. E 9722

B 5822 B 5822
K-M AUTO SALES
1101 Yates at Cook
BETTER CARS FOR LESS

1946 CARS—TRY
SUPER SERVICE
CORNER JOHNSON AND [illegible]

1930 MODEL "A" [illegible] SEDAN, very good transportation. [illegible] Phone [illegible] after 6 p.m.

65 AUTOMOBILES

WE DO NOT
KNOW WHAT THE
POWERS THAT BE
WILL DECIDE ON
AUTOMOBILES
BUT WE ARE
SELLING OURS AT
THE SAME PRICES
AND GIVING
SOME OF THE
BEST DEALS
IN TOWN
COME IN AND
REPLACE YOUR
OLDER CAR WITH
AN OLSON'S CERTIFIED
USED CAR
AND BE
PREPARED FOR
ANYTHING

'50 PLYMOUTH [illegible] DE LUXE SEDAN [illegible] Low mileage $2295
'48 [illegible] SPECIAL DE LUXE [illegible] and heater [illegible] $1795
'37 CHEVROLET Nice cond. [illegible] heater $675
'36 FORD [illegible] $345

OLSON'S
BARGAIN LOT
[illegible] YATES STREET G [illegible]
Open Evenings

Where You Will Find the
Finest Selection of
A 40's IN VICTORIA

1950 [illegible] SEDAN Heater and [illegible] $1495
1949 [illegible] $1295
AUSTIN [illegible] SEDAN $475
1947 [illegible] DE LUXE [illegible] radio and heater [illegible] mileage $1295
1941 PLYMOUTH SEDAN $945
1940 CHEVROLET SEDAN [illegible] $845

USED COMMERCIALS

1949 AUSTIN A40 ½-TON [illegible] $965
1946 FORD ½-TON PANEL $595

THOMAS PLIMLEY LIMITED
1010 YATES STREET Established 1893
Phone G 7161
Evening Calls: Beacon 6306 Jack Harris

PRINCESS AUTO SALES LTD
King of the Used Car Dealers
Two Entrances
848 YATES 800 JOHNSON

1950 [illegible] 7 000 original miles [illegible] save $500 [illegible] $1100
1950 PONTIAC SEDAN [illegible] fog lights [illegible]
1941 FORD 5 PASSENGER [illegible] $425
1941 PLYMOUTH SEDAN [illegible] $550
1941 PLYMOUTH SEDAN [illegible] $500
1941 [illegible] Has [illegible] $550

[illegible]
Evenings
[illegible] Van [illegible]

1941 STUDEBAKER CHAMPION SEDAN [illegible] $895
1940 [illegible] COACH [illegible] $895
1948 [illegible] SEDAN DE LUXE [illegible] $1350
1949 [illegible] SEDAN [illegible] $1095
1937 [illegible] SEDAN [illegible] $595

MASTERS MOTOR CO LTD
915 VIEW STREET Phone B 3541

65 AUTOMOBILES

1949 [illegible] SEDAN WITH [illegible]
1949 [illegible] METALLIC [illegible] one owner. $1[illegible]
1949 VAUXHALL [illegible]
1948 [illegible] DE LUXE TUDOR [illegible]
1948 [illegible] DE LUXE [illegible]
1948 [illegible]
1948 [illegible]
1948 [illegible]
1948 [illegible] SEDAN, [illegible]
1948 [illegible] GOOD CONDI- [illegible]
1947 [illegible] DE LUXE [illegible]
1947 CHRYSLER SEDAN FULLY [illegible] 17 000 miles [illegible]
1947 [illegible] CONVERTIBLE [illegible] radio, [illegible]
1947 NASH AMBASSADOR IN GOOD [illegible]
1947 [illegible] DE LUXE [illegible]
47 [illegible] EQUIPPED FOR [illegible]
1946 [illegible] FLEETLINE [illegible]
1946 [illegible] DE LUXE [illegible]
1946 [illegible] SEDAN [illegible] heater $1 [illegible]
1946 [illegible] LIKE NEW, $850.
1942 [illegible] SEDAN $825 OR NEAR
1941 [illegible] CUSTOM COUPE, [illegible] $[illegible]
1941 CHEVROLET 2 DOOR SEDAN, [illegible] heater. For [illegible]
1941 CHEVROLET COACH CLEAN; [illegible]
1941 [illegible] SEDAN AIR COND., [illegible]
1940 [illegible] COACH GOOD TIRES, [illegible]
1940 [illegible] STANDARD COACH, [illegible]
1940 [illegible] COUPE [illegible]
1940 [illegible] SEDAN [illegible] AND [illegible]
1940 [illegible] COUPE NEW [illegible]
1940 [illegible]
1940 [illegible] COUPE A1
1940 [illegible] SEDAN $[illegible]
1939 [illegible]
1939 [illegible] SEDAN, [illegible]
1939 [illegible] GOOD [illegible]
1939 [illegible] SEDAN, EX- [illegible]
1939 [illegible] CHEAP AT $[illegible]
1938 [illegible] SEDAN NEW [illegible] $550.
1938 [illegible] DE LUXE CHEVROLET [illegible]
1938 [illegible] CAR AS [illegible] G 2571
1938 [illegible] $425 1123 CHAP- [illegible]
1937 CHEVROLET PICKUP NEW [illegible] 1928 Dodge truck $120
1937 [illegible] COACH MECHANICAL [illegible] offer [illegible]
1937 WILLYS ½-TON PANEL MOTOR [illegible] transmission, [illegible]
1937 FORD TUDOR, GOOD SHAPE, [illegible]
1936 [illegible] SEDAN IN GOOD RUNNING [illegible] with 6 ply [illegible] and owner [illegible]
1936 [illegible] SEDAN RADIO [illegible] condition $125. [illegible]
1936 PACKARD SEDAN BEST OFFER [illegible] 344 [illegible]
1936 [illegible] SEDAN GOOD CONDITION [illegible]
1936 DODGE SEDAN B 7469
1935 [illegible] SEDAN GOOD [illegible]
1935 PLYMOUTH DE LUXE COUPE, [illegible] and good tires [illegible]
1934 [illegible] 4 DOOR SEDAN MOTOR [illegible] Phone E 7085 [illegible]
1934 FORD COACH RECONDITIONED [illegible]
33 [illegible] CONDITION, [illegible] or panel [illegible]
1933 [illegible] ENGINE, [illegible]
1933 [illegible] MASTER RADIO [illegible]
1933 [illegible] GOOD CONDITION [illegible]
1932 [illegible] COACH RECONDITIONED [illegible]
1931 [illegible] SEDAN GOOD MO- [illegible]
1930 DE SOTO SEDAN GOOD RUNNING [illegible] and paint [illegible]
1930 MODEL A COUPE LICENSED [illegible] $45 B 1028
1930 CHEV COACH GOOD CONDITION [illegible] G 2183.
1930 CHEVROLET SEDAN HEATER, [illegible] B 6414
1929 CHRYSLER LIGHT SEDAN— Good condition. Offers after 5.30 p.m. [illegible] Menzies St.
1929 BUICK — GOOD TRANSPORTATION [illegible] 1951 licence. What offers. Phone [illegible]
1815 DOUGLAS ST. — AUTOMOBILE insurance is well written at low rates. Hawkes Porter Ltd. 24-hour telephone service. B 3101

1950 AUSTIN IN EXCELLENT CONDITION [illegible] Empress Avenue [illegible]
1950 DODGE 5 PASS SPECIAL DE LUXE [illegible] heater [illegible] Harriet Rd.
1950 MERCURY AS NEW [illegible] house trailer [illegible]
1950 PLYMOUTH COACH BEAUTIFUL [illegible] low mileage. $1 [illegible]
1950 PONTIAC DE LUXE SEDAN Heater undercoat and seat covers, excellent condition B [illegible]
1950 MORRIS OXFORD 6 000 MILES [illegible] $1 790 or near offer B [illegible] or E 212
1950 AUSTIN A-40, PRICED FOR quick sale. 1950 Fairfield Road, upper suite
1950 METEOR CONVERTIBLE RADIO, heater, etc. G 2962
1949 AUSTIN A 40 FORDOR SUNshine top, 1 owner, low mileage, heater and defroster. Several extras. In perfect shape. Price $1 295. Phone E 5819
1949 AUSTIN PICKUP FIRST-CLASS shape. 300 Foul Bay Rd. E 7016

66 AUTOMOBILES AND TRUCKS WANTED

A GOOD USED ¾-TON PICKUP, CASH. G 251

A LATE MODEL CAR WANTED, MUST be reasonable. B 7799 eves

A GOOD 1939 TO 1942 CAR WANTED must be immaculate. G 7813

66 AUTOMOBILES AND TRUCKS WANTED

NEED A CAR FOR MY BUSINESS. ALL cars [illegible]

RIGHT HAND DRIVE CAR IN FIRST-[illegible]

SMALL ENOUGH CAR, GOOD CONDI-[illegible]

WANTED — $25,000 WORTH OF USED cars 1941 to 1950 Dodge Coat, Plymouth or Pontiac. PRINCESS AUTO SALES LTD. 940 Yates St. G 7421 Day. Night G 1413

WANTED — SMALL LIGHT TRAILER, one or two wheels for English car. E 1616

WANTED 1941 PLYMOUTH DODGE OR DeSoto [illegible] Private. [illegible]

WILL PAY CASH FOR LATE MODEL car [illegible]

WILL PAY CASH FOR LATE MODEL car [illegible]

'49 OR '50 AUSTIN HILLMAN OR [illegible] wanted. Must have low mileage and be in A1 condition. Will pay cash. B 5832

$2.25 FOR YOUR OLD CAR BATTERY. FRASER BATTERY & TIRES. 1613 Quadra Street. Phone E 7033

67 BOATS AND LAUNCHES

A1 CONDITION — CEDAR CARVEL V-[illegible] Sea Horse with clutch 1042 [illegible]

ATTENTION BEACH RESORT OWNERS — [illegible] revenue for your fleet of 36 as new with paddles $250 also several flat bottom boats, $35 each. Box 6054 Colonist

A REGAL ONE-LUNGER MARINE ENgine. Three horsepower, sell or trade [illegible]

CONTINENTAL 4-CYLINDER [illegible] [illegible]

COMPLETE MODEL A MOTOR [illegible]

DIESEL MOTOR [illegible]

EVINRUDE 7 H.P. SPORTSMAN OUTboard motor. Never been in salt water. Just like new. One owner. Complete with tools and spare parts. G 6995 2203 Cook

EXCEPTIONALLY WELL BUILT ROWboat with spooned oars. Carvel built, very easy to row. $65 or nearest offer. G 9905

FOR SALE 36 FT. DOUBLE CABIN cruiser, sleeps four, sacrifice price $1,800. Trade for car considered. 6267 Cedar Hill Road

FOR SALE 13 FT. CLINKER BOAT, [illegible] Equipped with propeller, shaft and rudder. [illegible]

FOR SALE EATON COMMANDER MOTOR [illegible]

FOR SALE 17 FT. CABIN BOAT, $450 [illegible]

JOHNSON OUTBOARDS. AIR-COOLED motors.
ANGUS MARINE
904 Yates Street Phone G 7431

NEW UNIVERSAL FISHERMAN MARINE engine, ideal for trolling. Best reasonable. B 3874

PACIFIC 1 SPEEDBOAT HULL IN EXcellent condition $200. G 5104

REGISTERED SNIPE, NEW SAILS $700 [illegible]

SAILBOAT 13 ft. STEEL CENTREboard fully rigged. Good condition. $70 [illegible]

TROLLER 27x10 [illegible] OLD Powered by [illegible] 110 H.P., fully equipped and ready to fish in A1 condition [illegible] Harbor B.C. [illegible]

15-H.P. VIVIAN MARINE ENGINE, dual ignition, A1 condition, also stern bearing, stuffing box, shaft, etc. $150. T. H. Sharock, 1624 Marine Drive, [illegible]

12 FT. 3 IN. V-BOTTOM BOAT, TWO years old, [illegible] brass inboard rudder. Phone B 1205, 5:30 to 6 p.m.

27-FT. GILLNETTER 7 H.P. EASTHOPE, complete with net, other and [illegible] lines, ready to go. What offers. Phone Sidney [illegible]

12-FOOT CLINKER BUILT BOAT WITH Briggs Stratton air-cooled motor 1½-H.P. 420 Stannard Avenue.

16-FT. OLDTOWN CANOE, GOOD CONdition, paddles and oars, $45.
817 ESQUIMALT ROAD

28-FT. CABIN BOAT, 8-H.P. MOTOR, $450. D. Williams, 2580 Sinclair Road. [illegible]

12-FT. CLINKER BUILT 4 YEARS OLD [illegible] outboard motor. Sacrifice. Box 69 [illegible] Colonist

17-FT. V-BOTTOM BOAT, NOT COMpleted, [illegible] motor; will sell or trade for smaller boat. Colquitz 28X

110-H.P. CROWN [illegible] engine, direct drive, $500. Shoal Harbour Marine Service, Sidney, B.C.

6-8 EASTHOPE SPECIAL, $150. RUNning demonstration. D. [illegible] Phone 1M Sidney

11-FT. FLAT BOTTOM SKIFF. GOOD condition, and with oars [illegible] Phone G 8891

12-FT. CEDAR ROWBOAT [illegible] $35. Colquitz 120M. 674 Agnes Street.

14-FT. CLINKER BUILT BOAT FOR sale, brand new. Phone E 0187 or [illegible] 2867 Ines Drive

32-FT. CABIN CRUISER, SLEEPS FIVE, radio, toilet, dinghy and many other accessories. B 5374 or B 4441

8-FT. ROWBOAT. [illegible] VANCOUVER ST

10-14 EASTHOPE MARINE ENGINE FOR sale or exchange. [illegible]

33-FT. WEST COAST TROLLER FULLY equipped. Ready to go. B [illegible]

32-FT. GILLNETTER [illegible] engine 1946, used 6 months. Call E 8401

22-FT. CLINKER BUILT HULL FOR sale. 2549 Avebury Avenue

BOATS FOR SALE
[illegible] INBOARD DINGHY
4 CRUISERS, FROM 24 FT. TO 30 FT.
SEVERAL MARINE MOTORS
PHONE B 7821

GORGE BOATHOUSE
[illegible] GORGE ROAD WEST

PARTS AND REPAIR SERVICE
On EVINRUDE Outboards
U.S. FALCON • BRIGGS & STRATTON
[illegible]
GENERAL MOTORS Diesel
Call
ORR & JAMES LTD.
2010 WHARF STREET PHONE G [illegible]

MANNING-MITCHELL
RACING COPPER
ANTIFOULING SHIPPING COPPER
BAPCO — COPPER
UNION [illegible]
In Fact All Underwater Preparations for Your Hull
SHIP CHANDLERS
McQUADES LTD.
[illegible] THE WATER WE HAVE IT!
1214 WHARF ST. PHONE E 1141

BOATS
10 to 16 Ft. Inboard Power Boats
18 to 30 Ft. Sport Fishing Craft
Boats of All Types Built to Order
[illegible]
(Doug) VOGLER'S SEACRAFT
B 0413 [illegible] DOUGLAS ST.

GOOD USED ENGINES
[illegible] H.P. Kermath, 2-1 gear, at 3,000 r.p.m.
[illegible] H.P. Kermath, 2-1 gear, at 3,000 r.p.m.
Chrysler Crown, $17-1 gear. Chrysler Royal, $17-1 gear. 7 H.P. Universal
Mercury Simplex Marine Engine
Chrysler Marine Sales and Service
Orr Marine Distributors Ltd.
[illegible] KINGSTON ST., VICTORIA B 3613

67 BOATS AND LAUNCHES

6-H.P. SALSBURY AIR-COOLED ENGINE
[illegible] LUBRICATION
$125
With Clutch $160
EDWARD LIPSETT, LTD.
[illegible]

BUCHANNAN — 57 H.P.
Four-cyl. full marine engine, like new condition. Ideal for fishboat or launch. For running demonstration call today. E 7672
THIS IS A BUY

72 MONEY TO LOAN

72A PERSONAL LOANS

CASH
$50 TO $1200
NEW LOAN SERVICE
FOR VICTORIA

A fast and friendly loan service to men and women married or single. No cosigners necessary and you select the plan best suited to your needs.

Loans on Auto—Furniture—Salary, and convenient payments are arranged. We say Yes to 4 out of 5 who request a loan here. Don't borrow unnecessarily, but if a loan solves a problem phone or visit the Personal "Yes" man today.

PERSONAL FINANCE CO.
650-A YATES STREET 3rd Floor Suite 1
Phone B 7248 Lloyd Peterson, Yes Manager
Victoria

QUICK FRIENDLY LOANS
FOR MEDICAL AND DENTAL EXPENSES
Need medical or dental care? Pay for it [illegible] loan up to $1,500 [illegible] For fast friendly service see Niagara.

NIAGARA
FINANCE COMPANY LIMITED
640 FORT
24 Winch Bldg. Phone E 5431

72B MORTGAGE LOANS

A [illegible] able for mortgage loans and to purchase mortgages or agreements of sale. Clients Funds Invested • Positive Safety
C. R. MONTAGUE CO., LTD.
1028 Blanshard at Fort G 8316 E 8007

APPLICATIONS FOR LARGE OR SMALL mortgages [illegible] N.H.A. loans available. [illegible] Financial Survey Limited, 1234 Government Street, [illegible] or evenings Colquitz 224R or E 5444.

FUNDS ON HAND AND IMMEDIATELY AVAILABLE FOR MORTGAGE LOANS

LARGE AND SMALL AMOUNTS — LOW interest — quick decisions — repayments to suit—reasonable charges. Mortgages and agreements purchased. We specialize in National Housing Act 4½% Loans and Company Loans at 5%.
Consult Our Mortgage Department
P. R. BROWN & SONS LIMITED
Serving Victoria for Over 80 Years
1113 Broad Street Phone G 7171

MONEY TO LOAN ON FIRST MORTgages. Current rates. No delays.
H. G. DALBY & CO. LTD.
634 View Street Phone E 6341

MORTGAGE MONEY AVAILABLE—CURrent rates. Immediate decisions. Cabeldu & May Ltd., 1213 Broad Street. E 7176

LOANS TO HELP YOU BUILD OR BUY!
Get a home of your own, through a K & S LOAN. Learn about our long-term loans including N.H.A. loans, at low interest rates.
Ker & Stephenson, Ltd.
900 GOVERNMENT STREET G 4127

ADVICE AND INFORMATION
[illegible]
GLADLY GIVEN WITHOUT
[illegible]
PART
HAWKES FOSTER, LTD.
1218 DOUGLAS STREET PHONE B 2101

A NATIONAL HOUSING ACT 4½% LOAN
[illegible] PRIVATE LOAN
[illegible]
Ask Us for Complete Details
GILLESPIE, HART & CO. LTD.
Established 1911
611 FORT STREET PHONE G 1181

A. BERNARD & CO. LTD.
Large [illegible] Amounts for Residential and Business Properties at 5%
Progressive N.H.A. Building Loans at 4½%
629 FORT ST. PHONE G 9335

MORTGAGE LOANS
[illegible] INDIVIDUAL REQUIREMENTS
PEMBERTON, HOLMES LTD.
1002 GOVERNMENT ST. [illegible]

73 WANTED TO BORROW

PROPERTY VALUED OVER $12,000, within two-mile circle, first mortgage required for $1,500 on interest at [illegible] per cent, payable $100 monthly. Box 3760, Colonist

SECOND MORTGAGE JUST UNDER $2,000 on residential property within five mile circle. Payments $30 [illegible] Offered at good discount for quick sale. Contact Mrs. Ashbury, B 7612, Residential Realty

HAVE YOU CASH?
WE HAVE WAITING YOU A CHANCE to invest up to $4,500 at 6% in a first mortgage on a revenue and commercial property in Victoria. No fuss or bother. See Mr. Dickie, Johnson & Co. Ltd., 1314 Broad Street. E5343-1 (Almost 50 years in the one location).

WANTED—CLIENTS WITH LARGE OR small amount of money to invest in first mortgages at 6% interest. Phone Garden 9305 or evenings Empire 6894, ask for Mr. Smith or Mr. Spencer. We purchase mortgages and agreements for sale. Financial Survey Limited, 1234 Government St.

WILL GIVE GOOD BONUS AND SEcurity for loan of $400 till June 30. Box 9454 [illegible]

If You Have Extra Money to Invest, See These Well Secured 1st Mortgages Today

$3,300 at 6%, monthly repayments [illegible]
$2,100 at 6%, monthly repayments [illegible]
$3,800 at 6%, [illegible] repayments [illegible]
$2,500 at 6%, [illegible]
$3,767 at 6%, monthly [illegible]

Discount Mortgages
$4,400 at 6%, payments $80, discount $300
[illegible] at 6%, payments $50, discount $400
[illegible] at 6%, payments $80, discount $300

Contact Mr. E. Spencer or Mr. J. D. Smith, G 9305, or Evgs. Col. 224R or E 5444

FINANCIAL SURVEY LIMITED
1234 GOVERNMENT STREET G 9305
A Member of the Real Estate Board of Victoria

73 WANTED TO BORROW

WANTED—CLIENTS WITH LARGE OR [illegible] Pictorial Realty [illegible]

74 TIMBER BROKERS

LARGE OR SMALL STANDS OF TIMBER [illegible] W. L. Kennedy [illegible] Kent [illegible]

SEALED TENDERS FOR CONTRACT [illegible] timber [illegible] acres on Kuper Island [illegible] Reserve [illegible] will be received [illegible] Superintendent Cowichan Indian Agency [illegible] Any [illegible] tender not necessarily be accepted.

TIMBER IN THE INTERIOR AT $50 AN acre. [illegible]

74A TIMBER WANTED

LARGE OR SMALL TIMBER STANDS, anywhere. We either buy rights or the property. [illegible] Page's Pictorial Realty. B 5106

LARGE OR SMALL STAND WANTED. Phone G 2756

STANDING TIMBER, LARGE OR SMALL [illegible] Atom Lumber Company, 210 Johnson Street West. B 2249. Eves. G 0913

WANTED ANY QUANTITY TIMBER, [illegible] B 6856

75 BUSINESS OPPORTUNITIES

AUTO COURT FOR SALE. MODERN [illegible] A good revenue prospect [illegible] Price $40,000 with some terms. [illegible] G 5686. Bayne Realty

A HOME AND INVESTMENT GOOD revenue [illegible] price, $5,350. No agents. Box 6421 Colonist

A REVENUE HOUSE WANTED $1,350 [illegible] Colonist

BUSINESSMAN WANTS SILENT PARTner. Box 6671 Colonist

BARBER SHOP FOR SALE. ONE CHAIR, [illegible] quarters. Box 6686, Colonist

CLEANING AND PRESSING BUSINESS. [illegible] Full price $2,700 or will trade for house of [illegible] Box 6722 Colonist

COUNTRY HOME AND REVENUE FROM tearoom, cabins and fruit. Eight-roomed house, 1½ acres, main highway. $10,000. Apply owner Colquitz 216X

HOLIDAY RESORT
FROM OWNER. POPULAR HOLIDAY beach resort. Close to Victoria, seven acres park-like grounds. Of course [illegible] boats [illegible] waterfront beach with landing stage. Nine rental units [illegible] four-room bungalow [illegible] owner. Good advance booking for this year. Can guarantee full [illegible] Average net profit last three years $ [illegible] Price $35,000 cash. Box 6477 Colonist

FOR SALE BY OWNER. THE FINEST [illegible] B.C. [illegible] Write to owner Box 6158 Colonist

BRICK APARTMENT!
FOUR SUITES WITH HOT WATER FURnace [illegible] Bank Street. Phone to [illegible] **$12,600**
L. G. SAWYER REAL ESTATE
311 Pemberton Bldg. E 1925. Res. E 1939

FOR SALE, BY OWNERS — GROCERY and confectionery business, situated in a very desirable residential area in Victoria. The fixtures are new, modern. Monthly turnover $4,000. The volume of business is increasing. Full price $7,750 plus stock at invoice. For full particulars write Box 6522 Colonist. No agents, please.

ESQUIMALT NEW TRIPLEX
FACING A NEW STREET NEAR COMpletion. Each unit self-contained, with separate heating electric stove and refrigerator. Good rent district. Small lot. $8,000 N.H.A. loan. Full price to owner $24,000. 613 Constance Ave.

FOR RENT SUBURBAN COFFEE SHOP and lunchroom. Business increasing monthly. Wonderful opportunity for further development. Good living quarters. Modern equipment and kitchen facilities. Box 6211 Colonist

FOR SALE BY OWNER — REVENUE property, [illegible] two bathrooms, full basement, garage, [illegible] furnished. Revenue $150 per month. Price $7,850, terms arranged. Phone G 2114

FOR SALE BY OWNER. SIX-SUITE [illegible] apartment house. Will take in [illegible] up to $13,500. Price $24,500. Box 6459 Colonist

FOR SALE COFFEE BAR, OPERATING ten years in same spot. Doctor says I must give up. $7,800. Box 6712 Colonist

FOR SALE—GROCERY STORE IN VERY good [illegible] retiring, take nice house for [illegible] payment. Phone G 8 [illegible]

INVESTMENT
$2,500 Net Income
IS ENJOYED BY OWNER. COULD YOU use this comfortable sum, which he receives from his six-suite revenue apartment. He will accept a good home up to $12,000, balance arranged. Good features in this apartment are all new plumbing and wiring six years ago, [illegible] ranges, new three-year-old patent roof, new two-year-old Oil-O-Matic air conditioned heating, new continuous Gas O-Matic hot water plant.
Price (terms) **$26,000**
Apply N. McFarlane, Evenings E 1979 and Submit Him Your Exchange or Proposition
R. M. [illegible]
730 Pemberton Building Phone E 3413

COFFEE SHOP
MY CLIENT OFFERS HER COFFEE shop to the first buyer with $1,000 down. Full price $1,700. This is a real business and a genuine bargain. For further information call Miss Evans, Taylor Spittal Ltd. G 9978, evenings G 8384

SACRIFICE
NEW APARTMENT AUTO COURT SIX units, on Main Highway, 8 miles to Victoria. Possible revenue, $4,000. Trade or $17,000. Owner. Box 6684, Colonist

[illegible] PROPERTIES
OAK BAY 4 self-contained suites. Excellent returns **$10,000**
OAK BAY Duplex 4½ rooms and bath down, 5 rooms and bath up **$14,950**
CITY Guest house 8 rooms. Plumbing up and down **$12,600**
Ask for Mr. Wright, eves., G 6787
HEISTERMAN & CO.
1121 Blanshard Street B 4161

DE LUXE AUTO COURT
OWNER LEAVING ISLAND THIS COURT [illegible] immediate [illegible] Owner has slashed the price for immediate sale $30,000, some terms. We have never had a business that anyone regretted buying.
JONES & SCOTT
Phone E 3723 210 Pemberton Bldg.

OPENING IN [illegible] CABS, [illegible] radio, meter car optional. Contact manager.

POLAR PETE'S SUMMER CONCESSION. Ice cream and hotdog stand, Island Highway. Phone Colquitz 114R

ROTOTILLING BUSINESS, YEAR-round work, machines and truck. Sell all or part. Annual turnover more than $4,000. Will take late model car as part payment. Box 6479 Colonist

FOR IMMEDIATE SALE
STOCK, FIXTURES AND EQUIPMENT of Three-Way Service Station, Courtenay, B.C. Now operating with good volume and excellent location. Reasonable price for quick action. Mail offers to Box [illegible]

SMALL UPTOWN COFFEE BAR, OPERated by man and wife, showing good returns. Will take $3,000 cash, terms or exchange for property, mortgage, etc. Phone Appleby, E 7641

FISH AND CHIP BUSINESS
THE OPPORTUNITY OF A LIFETIME—For $800 you can take over an established business with all modern equipment. Balance at $60 per month. G 2418 or E 0060 between 6 and 7 p.m.

WHY PAY RENT? I DON'T KNOW, but lots of people do pay it, so why not make a good investment in this new modern duplex consisting of two four-room units, one of which is already rented at $75 per month. Full price on terms $14,500. Bayne Realty, B 1121 or, after hours [illegible]

$700 CASH HANDLES CITY-LOCATED store, doing good business in fish, meats and eggs, etc. Particulars to Box 6074 Colonist

75 BUSINESS OPPORTUNITIES

COFFEE AND SNACK BAR
$1000 CASH WILL HANDLE THIS [illegible] **$2200**

$8600 Full price for this fine [illegible] apartment house. Lovely [illegible]

$15,000 Full price for this large [illegible] house. Brings over 30% on investment.

CITY GARAGE AND SERVICE STATION
$12,600 Full price for this very [illegible] garage and service station [illegible] equipment and business all included in price.
MICHAEL BROTHERS
636 Johnson Street Phone E 7841

DOWNTOWN GROCERY AND CONFECTIONERY
Turnover $1,000 monthly
Rent on renewable lease $42.50
[illegible] stock and fixtures
FULL PRICE [illegible]
Contact Reg Castelton at the office of PEMBERTON, HOLMES LTD.
1002 Government St., Victoria
(No telephone information available)

$8500 — JAMES BAY TRIPLEX, 3 self-contained suites, separate [illegible] Revenue [illegible] Owner [illegible]

$4600 CASH BUYS 14-ROOM REVenue [illegible] to Fort and Linden Avenue. Price $7,000
E. N. BAGSHAWE
B 4032 1214 Broad Street, Room 118

BARBER SHOP
4 CHAIRS — CITY CENTRE — PRICE $2,750 [illegible]

MAKE $300 PER MONTH AND UP
ESTABLISHED DRY CLEANER NEW EQUIPMENT AND GOOD LOCATION
This [illegible] place has all new equipment consisting of:
1 Panter press
1 Case, iron and board
1 Electric Singer sewing machine, used
1 Steam gun
1 Steam boiler
1 Counter
[illegible] Cleaners tanks
They have contracts with 3 garages and a booming local business. The rent is only $50 including water in a nearly new building. HURRY ON THIS FOR ONLY **$3650**

GROCERY AND TEA ROOM RIGHT ON THE SEASHORE
Ideal for Semi-Retired Couple
[illegible]
FULL PRICE **$3675**
Mr. Larson, Evenings G 0084

KENT REALTY LTD.
[illegible] G 0584

FINANCIAL SURVEY LIMITED

THIS IS STRICTLY PERSONAL TO YOU
TIMES ARE CHANGING SO ARE CONDITIONS

What did suit several years ago may not suit your requirements today. What are [illegible] In many cases in regard to an exchange there is very little cash involved. Do you want action? Here are a few examples.

Coffee shop confectionery. With modern living quarters for bungalow. Bungalow for revenue property.

Waterfront property. 2½ acres, 4 mile radius with bungalow, for revenue property.

Bowling alley for apartment house.

Your inquiries are sincerely appreciated.
Contact Nick Decker, Eves. Col. 194J, or G 9305

FINANCIAL SURVEY LIMITED
[illegible]
A Member of the Real Estate Board of Victoria

COFFEE AND CONFECTIONERY SHOP! GOOD LOCATION
Doing a good business, owner must sell in a hurry due to poor health. Low rent, long lease with modern facilities. Owner will accept any reasonable offer. Stock valued at $4,500.
Price only **$5950**
Further Particulars Call M. Morey, Eves. B 4139

FAIRFIELD FULLY MODERN APARTMENT BLOCK
Consisting of 8 self-contained suites with electric stoves and fridges, hardwood floors. This block is only 18 years old, in spotless condition inside and out. Four automatic hot water heating, laundry and locker room—also 8 garages. See this and you will love it at full price of only **$33,000**
Further particulars call M. Morey, Evenings B 4139

SUPER REALTY LIMITED
[illegible] G 0878

$5000 PER YEAR GROCERY STORE AND BLOCK
Let us show you how you can make over $5,000 per year with this CITY grocery and 4 apartments. (A man and wife can handle the work. Or the owner will sell stock and fixtures at book value (nothing for goodwill) and provide living quarters for the purchaser. Trade in dwellings in area of Cordova Bay or Elk Lake or Royal Oak will be considered. See Mr. Dickie, nights E 3640

HAVE YOU CASH?
Here is an apartment with all de luxe suites and it's OIL-O-MATIC. Today it would cost at [illegible] to build. YOU CAN SAVE YOURSELF $ [illegible] by buying this four-year-old plant now because the owner is desirous of going East and the CASH PAYMENT can be as LOW as $15,000 —or he will consider a bungalow or what have you in part trade.
See Mr. Dickie

JOHNSTON & CO. LTD.
E 5427-1 1314 BROAD STREET

PAGE'S PICTORIAL REALTY
706 FORT STREET B 5106

$2250—BARGAIN
Cleaning and pressing business. Owner forced to leave city will sacrifice. Good turnover, low rent. Ideal location. Hurry for this.
Call Mr. Snape, E 7974

75 BUSINESS OPPORTUNITIES

THREE LICENSED HOTELS
[illegible]
Financial Statements Available
J. D. McNie, Evenings E 3919

OWNERS RETIRING!
[illegible] Will stand [illegible]
J. D. McNie, Evenings E 3919

WILL EXCHANGE
Residential [illegible] of 24 rooms well furnished [illegible]
J. D. McNie, Evenings E 3919

4-STAR AUTO COURT
Located close to Victoria on main highway. Beautifully [illegible] Opportunity for expansion. Financial statement at office.
J. D. McNie, Evenings E 3919

APARTMENTS
WILL CONSIDER EXCHANGE

12 Suites	$[illegible]
8 Suites	$17,[illegible]
8 Suites	$28,000
7 Suites	$38,500
8 Suites new, not quite completed	
15 Suites	$[illegible]

J. D. McNie, Evenings E 3919

CITY BUSINESS BLOCK
[illegible]

4-STAR RATING 4-STAR RATING
GUEST HOUSE 9½ ACRES
Situated on a popular lake resort near Victoria. House consists of [illegible] with fireplace [illegible] Full cement basement, new furnace [illegible] **$17,000**
Further information by appointment only.
Please Call J. Wilson, B 2266

VERNON MARTIN & CO. LIMITED
7[illegible] VIEW STREET
Member of Real Estate Board of Victoria
B 6211 B [illegible]

RANDALL'S
[illegible] DOUGLAS STREET

REVENUE PROPERTIES
DUPLEX [illegible] **$21,000**

FIVE SEMI-DETACHED STUCCO BUNGALOWS [illegible] **$28,000**

BUSINESS BLOCK on Fort Street [illegible] The price **$52,000**

WATERFRONT Apartment [illegible] The price **$42,000**

Modern stucco apartment [illegible] 12 large [illegible] Oil-O-Matic [illegible] The price **$38,000**

Fairfield [illegible] heated **$24,000**

Apartment block in the city comprising [illegible] Oil [illegible] Splendid return **$80,000**

Hotels, Auto Courts, Business [illegible] See our selections before buying.

For further particulars as to revenue, call J. Smith, G 4100

1300 DOUGLAS ST. VICTORIA

SAWMILL—Located on sheltered salt water bay close to Victoria. Capacity about 10 M per day. [illegible] dry operation. Some timber available.
PRICE **$12,500**

MILK BAR AND ICE CREAM PARLOR. Very central. Business [illegible] Turnover [illegible] $9,000 per year. Would take house in trade.
PRICE **$9000**

APARTMENT HOUSE. Twelve suites all self-contained. Fully [illegible] range and fridge, Oil-O-Matic hot water heating. This property is in a select location. Returns about 12% net.
PRICE **$60,000**

GULF ISLAND. A small island close to [illegible] A summer home or a permanent one.
PRICE **$8000**
Mr. Kennedy, Evenings G 4026

KENT REALTY LTD.
718 VIEW STREET G 0584

GROCERY AND COFFEE SHOP
One of the best paying businesses we have ever handled. [illegible] stock and fixtures. For further information contact our office. No phone information please.
Full price **$26,500**

NEWSTEAD REALTY
Real Estate and Insurance
[illegible] E 7184

K & S
BUY YOURSELF A DRY-CLEANING BUSINESS!
Good location . . . NEW machinery. More [illegible] for [illegible] **$2625**
Ker & Stephenson, Ltd.
900 GOVERNMENT STREET
G 4127 Day or Night

75 BUSINESS OPPORTUNITIES

RANDALL'S

COFFEE SHOP AND HOTEL
A modern, well equipped coffee shop with [illegible] An opportunity [illegible] Further trades might be considered.
Contact Mr. Randall [illegible] B 4148. Nights or [illegible]

GEORGE RANDALL'S
1300 Douglas Street G 8[illegible]

HOTEL FOR SALE
EIGHTY ROOMS FULLY FURNISHED OIL HEAT
WELL LOCATED
HIGH CLASS TRADE
GUARANTEED INCOME
WORTH INVESTIGATING
$165,000
EXCLUSIVE LISTING

R. H. DAVIES REALTY
609 YATES G 5016, G 5317

KENT'S
FLASH! SPECIAL!
Four De Luxe Roomy Suites
Electric ranges and Fridges. Oil-O-Matic [illegible] heating. Building and grounds are in [illegible] condition and the rentals are [illegible] AT A SPECIAL PRICE OF **$16,000**
Mr. Kennedy, Eves. G 4026

KENT REALTY LTD.
718 VIEW STREET G 0584

CLEANING AND PRESSING BUSINESS
[illegible] **$2750**
Nets over $300 per month.
Call [illegible] James, G 9378

A. M. Taylor Spittal & Co. Ltd.
1310 BROAD STREET

EXCEPTIONAL INVESTORS' OPPORTUNITY
Have manufacturing and sales rights in Canada for [illegible] general demand and defence work potential.
Company now in formation. Interesting proposal to primary investors of from
$2000 to $5000
Your Inquiries Solicited • References
APPLY BOX 3910, COLONIST

COFFEE SHOP
In excellent [illegible] and the summer trade [illegible] Mr. Trevor, Evenings G 8384

TODER & VINT LTD.
217 CENTRAL BLDG. G 5341

76 EXCHANGE REAL ESTATE

FOR SALE OR EXCHANGE — [illegible] accept car as part payment. F 5849

MEDIUM HIGH CLASS DUPLEX VALUE $18,000 for [illegible] bungalow around $10,000. Box [illegible] Colonist

TRADE 4-ROOM STUCCO HOUSE FOR larger house. E 5847

WANTED FARM ABOUT 10 ACRES, [illegible] close to town. Phone Keating 92R

MODERN 4-ROOM BUNGALOW AT LANGFORD
As payment on 6-ROOM MODERN BUNGALOW close in to city up to $11,000.
Please ask for Mr. Ramsey. Eve. G 0872

SAANICH FRUIT FARM
Will consider MODERN CITY HOME as payment on ONE OF THE BEST FRUIT FARMS IN SAANICH. 15 acres, 8-room house, outbuildings and good water [illegible]
Please ask for Mr. Ramsey. Eve. G 0872

MEHAREY & CO. LTD.
E 1181

77 LISTINGS CANCELED

LISTING OF LOT 1, MAP 4179, W½ OF [illegible] Map 4179 and lot 2 [illegible] 1667 are hereby cancelled.

3131 EARL GREY. EXCLUSIVE WITH [illegible] View and Broad, Victoria, B.C.

1161 FINLAYSON HAS BEEN SOLD

607 RAYNER AVENUE HAS BEEN sold.

Boom! Boom! Here's "THAT MAN" again. Foster's Confectionery, [illegible] Road and [illegible] Johnny James of Taylor, Spittal & Co. Ltd.

[illegible]

Boom! Boom! Again "THAT MAN" is here.

316 Uganda sold by Johnny James of Taylor, Spittal & Co. Ltd.

Be it a building or a barn, a house or a hatchery, list with me and I will sell it.

Call Johnny James at
TAYLOR SPITTALL & CO. LTD.
1310 BROAD ST. G 9[illegible]

ANOTHER BY KENT REALTY LTD
931 SOUTHGATE STREET
If you want full value and quick action list your house with us. Ask for an expert sales valuation. NO OBLIGATION.

KENT REALTY LTD.
[illegible] G 0584

77A LISTINGS WANTED

PLEASE LIST YOUR HOME WITH US. [illegible] Douglas. B 6961. Residential [illegible]

77 LISTINGS CANCELED

A LONG LIST OF CASH CLIENTS ARE [illegible] Jameson & Co. [illegible] Broad St.

ALWAYS WELL APPRECIATED. THANK [illegible] YOUR [illegible]

LISTINGS WANTED

ELDERLY RETIRED COUPLE OFFER [illegible] good [illegible] James Bay [illegible]

$7500 CASH OFFERED BY PRAIRIE [illegible] Fairfield. Oak Bay or Quadra.

[illegible]
MEHAREY & COMPANY
[illegible] View Street

HOUSES AND APARTMENTS LISTINGS wanted. Ask for A. H. [illegible] Eves. Belmont 173-Q. Revenue [illegible]

WANTED IMMEDIATELY FIVE OR [illegible] 16 [illegible] Caters A. May [illegible]

HEISTERMAN & CO.
1121 BLANSHARD STREET HAVE been selling properties in Victoria for 58 years. If you are prepared to take [illegible] price for it. We can [illegible] Phone [illegible] E 4161 and have the benefit of a staff of qualified experienced salesmen working for you. Do it now.

78 HOUSES FOR SALE

FRASER BISCOE'S SUGGEST

"ON A GOOD ESQUIMALT STREET"
[illegible] **$7050**
[illegible]
Office E 94[illegible] Eves. Mr. [illegible] B [illegible]. Mr. Watson, E 4[illegible]

"GORDON HEAD HOME" (WITH LOADS OF FRUIT AND VEGETABLES)
This home is in excellent condition inside and out. Five rooms [illegible] Full basement [illegible] For **$7350**
Reasonable terms.
Office E 9413. Eves. Mr. [illegible] B 2748 or Mr. Watson, E 4[illegible]

"A STUCCO BUNGALOW" (NEAR BEACON HILL)
[illegible] (Terms $4,000 down) Price **$8600**
Office E 9413. Eves. Mr. Bisrne, B 1376

"REVENUE—WATERFRONT" (GONZALES AREA)
[illegible] hot water heating. Price **$13,900**
Office, E 9413. Eves., Mr. Bisrne, B 1376

For particulars, call at
FRASER BISCOE'S
600 COURTNEY ST. PHONE E 9413
Across from the Post Office

CADBORO BAY WATERFRONT SUPER DE LUXE
[illegible] **$19,400**
Please ask for Mr. Ridings. Eves. B 6557

OAK BAY
A 5-room home on popular street. 2 years [illegible] **$10,500**
Please ask for Keith MacFarlane. Evenings G 8[illegible]

REVENUE PROPERTY
Brand new side by side duplex in the new proposed new [illegible] Venetian blinds at 1 main [illegible] Full price **$16,000**

WEEK-END SPECIALS

Saanich, 6 rooms	$[illegible]
4½ miles out 3 rooms ½ acre	$[illegible]
6 miles out 4 rooms 2 acres	$[illegible]
Gorge 8 rooms	$[illegible]
Deep Cove 4 rooms 2 acres	$[illegible]

Please ask for Mr. [illegible] Eves. G [illegible]

RIDINGS REALTY
102 1[illegible] BROAD STREET E [illegible]

STEWART CLARK & CO.
CALL G 1011 · G 1933

VIEW ROYAL WATERFRONTAGE
Sheltered All-Year Anchorage
Seclusion — Oil-O Matic
This charming and unique home offers all the desirable attributes of the [illegible] home together with seclusion [illegible] of the suburban, only a few minutes drive from the city on a first-class highway (4 miles). Entrance to [illegible] hall [illegible] oak flooring [illegible] living room, large view windows [illegible] and private 4-piece bathroom [illegible] Another room is suitable for a [illegible] or dining room if required and there is also another 3-piece bathroom. Covered stairway to finished bedroom and space for another. Unobstructed sea view from all main windows. Awnings and steel Venetian blinds, fireplace in basement and windows arranged for rumpus room. Extensive and extremely economical package unit Oil-O-Matic air-conditioned heating unit, a nicely fitted workshop. Large carpet off private driveway. Heavy [illegible] concrete pier, jetty with electric lighting and water laid on. Approximately 1 acre with nice grounds chiefly in natural state and easily maintained. Taxes only $106. Some terms available [illegible] early possession. First time advertised and priced **$17,950**

Real Estate · Mortgages · Insurance
[illegible] BUILDING
EVENINGS, [illegible]

78 HOUSES FOR SALE

FINANCIAL SURVEY LIMITED
[illegible]

OPEN FOR INSPECTION
3038 and 3040 Washington Ave.
[illegible]
WEDNESDAY, APRIL 18
2 to 5 P.M.
[illegible] **$12,600**
[illegible]

OAK BAY
Near Beach Drive
[illegible] **$14,200**
[illegible]

POPULAR DEAN HEIGHTS
[illegible] **$10,500**
Contact L. E. Kirk. Eves. B 6183

LOVELY SUBURBAN HOME
Sea View — Higher Ridge
[illegible] **$9500**
[illegible]

SOUTH OAK BAY
[illegible] **$8950**
[illegible]

HOME AND REVENUE
$1600 Down — $40 Monthly
FAIRFIELD. Attractive [illegible] Revenue $80 [illegible] furnished and [illegible] **$7850**
[illegible] reasonable terms.
Contact P. G. W[illegible] Res. G[illegible]

EXCLUSIVE
1061 HULFORD ST.
LAKE HILL
[illegible] **$6750**
[illegible]

EXCLUSIVE
444 DAVIDA STREET
[illegible] Full Price [illegible] **$6500**
[illegible]

FINANCIAL SURVEY LIMITED
[illegible] G 9305
A Member of the Real Estate Board of Victoria

Listed in Error in Monday [illegible] at 1 p.m. on Harder [illegible]

EXCLUSIVE
SURPRISINGLY ATTRACTIVE LITTLE BIT OF EDEN
Situated in [illegible] SAANICH. Priced for immediate sale **$6950**
Terms considered.
[illegible] Mr. [illegible] 214 W. Evenings

VERNON MARTIN & CO. LIMITED
7[illegible] View Street
B 6211 B [illegible]
(Member of Real Estate Board of Victoria)

NEAR BEACON HILL PARK
DOWN — $2,500 — DOWN
A very good two story home in first class [illegible] Full basement, hot air [illegible] double plumbing. Low taxes. Nice [illegible] Very low price of **$6500**
$2,500 Down. Balance Like Rent [illegible] Month

2317 [illegible] Road, Cordova Bay. Four large rooms. Two fine lots. One block to sea-front.
TERMS **$4350** TERMS

Vallance & Sawyer Ltd.
G 3631 [illegible] G 6318
VICTORIA, B.C.

78 HOUSES FOR SALE

PEMBERTON, HOLMES
LIMITED
SINCE 1887

LOW DOWN PAYMENTS

6 ROOMS ESQUIMALT $5250

6 ROOMS OFF RICHMOND $6000

$7900

$8300

6 ROOMS STUCCO CENTRAL PARK $7850

4 PIER VIEW ROYAL THE BEST BUY IN TOWN $7850

FOR THE ABOVE, CALL MR. CARBLTON, EVES. E 8464

THE BEST BUY IN COLWOOD HOT-WATER HEAT

$9450

OAK BAY WATERFRONT

$13,000

$7850

OAK BAY MONTEREY AVENUE

$12,000

OAK BAY

$11,000

OAK BAY SOUTH

OAK BAY

$10,500

TEN MILE POINT WATERFRONT

$11,000

$12,000

PORTAGE INLET WATERFRONT HOT-WATER OIL O-MATIC HEAT

$9975

OAK BAY

$7550

FULL WATERFRONT VIEWS OAK BAY

$13,000

$15,500

BRAND NEW 3 BEDROOMS BEAUTIFUL VIEW

OAK BAY UPLANDS SLOPE

$12,800

FAIRFIELD DUPLEX EXCELLENT LOCATION

CITY (Buying Time 45 Seconds)

$14,000

G 8124

OAK BAY BARGAIN $9300

FAIRFIELD

$6300

ESQUIMALT

$6850

MEHAREY & CO. LTD.

REAL ESTATE—INSURANCE STOCKS AND BONDS

DUFFERIN AVE.

$12,600

H. W. MILLER & CO.

GORGE DISTRICT

$7250

OAK BAY 3 BEDROOMS

$6500

FLEMING GARDNER CO.

EXCLUSIVE MILL BAY SEAFRONTAGE HOME AND REVENUE

$20,000

LEACH & SPARKS

HICKS REALTY LIMITED

REVENUE $80 MONTHLY $1000 DOWN

$4500

EXCLUSIVE LISTING

$9450

OAK BAY WATERFRONT

$6800

HIGH QUADRA ATTRACTIVE BUNGALOW

$7850

FIRST CLASS BUY Three bedrooms

$8100

LANSDOWNE HEIGHTS THREE BEDROOMS

$15,000

GORDON HEAD ACREAGE

$16,800

LAND LOVERS

$18,900

OAK BAY WILLOWS AREA

$14,700

OAK BAY SOUTH OF THE AVENUE

$10,500

BARGAIN JAMES BAY BIG SPECIAL

$7875

JAMES BAY $1800 DOWN $1800

$4700

BROWN BROS. AGENCIES LIMITED

1125 BLANSHARD ST. Phones E 1183-4

ALTON & FLEMING

1006 BLANSHARD ST. Phone G 8113

APARTMENT FOR SALE

$2200

DUPLEX—DALLAS ROAD

$6100

FAIRFIELD BUNGALOW

$8950

7 ROOMS—IDEAL FOR DUPLEX

$1250

KER & STEPHENSON LTD.

HERE'S A BARGAIN

$4500

HERE'S FINE VALUE

$5500

VIEWS THE CITY

$6600 IN THE FULL PRICE

$6600

CEDAR HILL AREA

$9750

COMFORTABLE WATERFRONT

$10,500

HERE'S AN AMAZING BUY

$15,500

GUEST HOUSE CENTRALLY LOCATED

$18 500

OAK BAY COLONIAL

$23,150

KER & STEPHENSON LTD.

(Member Real Estate Board of Victoria)

900 GOVERNMENT STREET

Phone Garden 4 27 Day or Night

WATERFRONT PALACE PORTAGE INLET

$16,250

GENTLEMAN'S HOME

$8,500

CITY—REVENUE $102

$7350

GROCERY - CONFECTIONERY

$6000

JAMES BAY DUPLEX

$4500

ESQUIMALT — $2000 DOWN

$5000

JAMES BAY — $1500 DOWN

$4100

McCANDLESS REALTY

844 PORT STREET PHONE E 6133

Evenings Mr McCandless G 5874

$9250

$5500

$4800

PARTRIDGE REALTY

Building

Evenings E 0687

REVENUE HOME SUITE FOR PURCHASER TWO SUITES RENTED

$6300

Empire Realty Co. Ltd.

947 YATES ST.

KING REALTY
B 2131

HAPPY VALLEY CLOSE TO BUS LINE

$3900

3-BEDROOM BUNGALOW

$6200

WALKING DISTANCE

$7875

MOUNT VIEW $1400 DOWN

$4950

BEACH DRIVE

$10,900

GORGE WATERFRONT REVENUE $155

$12,600

KING REALTY

1218 GOVERNMENT ST. B 213.

Member of the Real Estate Board

RANDALL'S

FAIRFIELD UP-TO-THE-MINUTE

$9000

HIGH QUADRA

$8800

OAK BAY

$11,500

WHY PAY RENT?

$5750

$4950

GEORGE RANDALL'S

1305 DOUGLAS STREET G 8109

Arthur E. Haynes Ltd.

CLOSE IN SAANICH

$4200

HAPPY VALLEY

$4000

METCHOSIN ROAD

$6300

$3500

$8000

$6000

A. S. MILLER

1050 BLANSHARD ST. B 6625

HAGAR'S

OAK BAY VERY GOOD VALUE

$8950

FAIRFIELD DUPLEX

$10,750

UPLANDS SHOW PLACE

3131 EARL GREY CHARMING BUNGALOW

$12,600

KING REALTY

1218 GOVERNMENT ST. B 213.

$6900

HAGAR & SWAYNE LTD

VIEW AT BROAD G 6131-2-3

Member Real Estate Board of Victoria

WHITTOME'S

EXTRA SPECIAL VALUE

$7950

OVERLOOKING GORGE

$6850

OAK BAY 10-ROOM DWELLING 2 BATHROOMS 2 LOTS

$13,650

RANCH-TYPE BUNGALOW SUPERB SEA VIEW

$5750

$4950

$10,500

J. H. WHITTOME & CO. LIMITED

901 GOVERNMENT ST.

B 6255

Member of the Real Estate Board

JOHNSTON & CO LTD.

(Established 1903)

COMPLETE INSURANCE SERVICE

SOOKE

$3300

$2200—3-ROOM SUITE

$2200

1½ ACRES SITTING PRETTY

$8150

$4200

$6300

SUPER REALTY LIMITED

947 YATES STREET PHONE G 8078

HAWKES FOSTER LTD.

(Member Victoria Real Estate Board)

DEAN HEIGHTS—N H A.

$9500

BEAT THE HIGH COST OF LIVING

$3500

AND HERE'S ANOTHER

$4500

5 ROOMS AND REVENUE OAK BAY AVE.—CLEAN

$6300

Modern Stucco—Close In UP-AND-DOWN DUPLEX

$9700

"HERE'S THE BEST VALUE IN SAANICH TODAY!"

$7350

$2900

HAWKES FOSTER, LTD.

DOUGLAS ST. PHONE B 2101

CAPITAL CITY REALTY'S CHOICE OFFERINGS

MT. TOLMIE DISTRICT RETIRED COUPLE'S DELIGHT

$6000

$1250 DOWN FAIRFIELD—3 BEDROOMS

$6759

$2000 DOWN MARVELLOUS VALUE

$7800

PORTAGE INLET WATERFRONT

$7750

$2500 DOWN FAIRFIELD BUNGALOW

$7950

1½-MILE CIRCLE BURNSIDE AREA

$7950

CAPITAL CITY REALTY

630 CORMORANT ST. G 1932 - E 4 34

VICTORIA B.C.

EXCLUSIVE 3-BEDROOM BUNGALOW

$10,750

EXCLUSIVE 538 VINCENT AVENUE 2 YEARS OLD

$8150

PARKDALE DISTRICT 3 Bedrooms and 3 Lots

$6300

SUPER REALTY LIMITED

947 YATES STREET PHONE G 8078

RESIDENTIAL REALTY
B 6241

PLEASE LIST YOUR HOME SO WE CAN SELL IT

NEAR ATHLONE DRIVE $12 000

DE LUXE HOME FINEST DISTRICT

OIL AIR-CONDITIONED BY CHRYSLER

ESQUIMALT — $5975

AREA GARDEN CITY $2000 CASH

$7950

LOOK! $8950

FOR A HOME THAT IS WORTH WAITING FOR

$8200

HIGH QUADRA — MODERN

$7800

ANOTHER BRAND NEW HOME

$9500

MT DOUGLAS PARK

$8500

ON 934 COWICHAN

AUTO HEAT BRAND NEW HOME IN ESQUIMALT

$8950—OAK BAY NEAR CENTRAL AVE.

$4600—1 ACRE

ANOTHER BRAND NEW 3 BEDROOMS BUILT UNDER N.H.A. READY IN LESS THAN 30 DAYS TO OCCUPY

RESIDENTIAL REALTY

78 HOUSES FOR SALE

OPEN FOR INSPECTION
WEDNESDAY, APRIL 18
2 to 4:30 P.M. - 5:30 to 7 P.M.
2895 HEATH DRIVE
(Exclusive Listing)
Owner leaving for Vancouver ... $7950

THE B.C. LAND & INVESTMENT AGENCY LTD.
Our 50th Year in Real Estate
SEA VIEWS
Oak Bay, facing the sea. Charming Tudor ... $16,300
LANSDOWNE HEIGHTS
... $15,750
Please ask for Mr. C. R. V. Hagshaw
NOTE: We have buyers waiting for ...
FAIRFIELD SPECIAL
$7500
461 KIPLING STREET
... $5250
Call Stan Evans, Eves. G 8280, 1971-R
JUBILEE — $1000 DOWN
... $4200
Call Stan Evans, Evenings G 8280 (982-C)
HAULTAIN AREA
4 rooms and basement, furnace; small lot. ... $6300
For an appointment to view the above properties please ask for Mr. W. O. Cameron
ESQUIMALT BARGAIN HURRY
... $7800
LANGFORD LAKEFRONTAGE
... $10,500
For these two properties please ask for Mr. Heine
922 GOVERNMENT ST. G 4115
Member Real Estate Board of Victoria
CENTRAL REALTY
T. C. PRUTTON H. B. CRAIG
611 YATES STREET B 3197
(Member Real Estate Board of Victoria)
CORDOVA BAY SEAFRONT
Live in one of the World's most beautiful seaport spots with the best safety reach at the front door and magnificent views of the sea and islands. On this nicely landscaped lot is a cozy stucco bungalow of four rooms and bath, with full basement and separate garage. Plate glass windows in the living room to take in the views and there is a fireplace. Live here the year around, in beautiful piece by the sea. The price is only ... $12,850
Mortgage of $3,500 can be assumed. Evenings, Mr. Hepburn, B 7030
WATERFRONTAGE UNEXCELLED VIEW OAK BAY
Delightful ... $25,000
C. J. Harrington, Eves., Phone E 6046
Boorman Investment Co. Limited
618 View Street Phone E 7126
Member Real Estate Board of Victoria
THE ROYAL TRUST COMPANY
OAK BAY
On a quiet sunny street, an older type 8-room bungalow. Hall, very large living and dining-rooms, modernized kitchen, 3 bedrooms and bathroom. Hot-air Oil-O-Matic heating. Nice garden, good surroundings. Taxes $100. PRICE $9000
THE ROYAL TRUST COMPANY
1366 Government Street E 6136

78 HOUSES FOR SALE

BOORMAN'S
TEN MILE POINT
3-ROOM COTTAGE.
MAGNIFICENT VIEWS
Situated on 2/3 of an acre of high ground ... $4200
GORGE
A small modern ... $7950
LAKE HILL
5 ROOMS PLUS BASEMENT
$2150 HANDLES
AUTOMATIC OIL HEAT
A 3-year-old ... $4000
SAANICH
A new ... $8400
NEAR GORGE PARK
This very attractive ... $5350
CITY
... $8700
OAK BAY SOUTH
Stucco home in good condition ... $9000
IMPORTANT
UPLANDS SLOPE
JUST REDUCED FOR QUICK SALE
Entrance hall, living-room 18' x 14' with open fireplace, bright dining-room 13' 6" ... $8950
FAIRFIELD HOMES
SIX-ROOM BUNGALOW consisting of spacious entrance hall, living-room, family-sized dining-room, den or bedroom with ... $10,700
SIX-ROOM STUCCO BUNGALOW ... $8400
... $12,600
PLEASE LIST YOUR HOME WITH US
ISLAND INVESTMENT CO. LTD.
Member Real Estate Board of Victoria
C. E. BROWN - J. A. McLELLAN
1305 VIEW STREET PHONE G 7168-7
THE ROYAL TRUST COMPANY
OAK BAY
$9500—Side-by-side duplex in Fairfield, walking distance. Oil-O-Matic heat. Will exchange for small bungalow in good district.
$5250—$1,000 down will buy this older type home in splendid condition. 5 large rooms and good garden. Low taxes.
PRICE $9000
We have a number of very good revenue homes, with low down payments. Phone us and we will gladly give you information regarding same.

78 HOUSES FOR SALE

EXCLUSIVE!
1134 PANDORA AVENUE
Was it YOU who said I wish I could live on a nice wide street with green boulevards and trees and shrubberies? or "I wish I owned a house with revenue within walking distance to town?" Well, here it is. Take a look at 1134 Pandora Avenue. ... $4750
REVENUE
4 SUITES — CLOSE IN
... $6250
OAK BAY
... $8400
JAMES BAY
REVENUE
$2000 CASH
Nine rooms, nicely furnished and immaculate ... $6075
OAK BAY
8 ROOMS — $10,500
A very fine family residence of eight spacious rooms and a large reception hall. Situated on a large lot with separate garage. N.H.A. of 1949 vintage. MODERATELY PRICED AT $10,500
For Further Particulars Ask for J. Pearson, Evenings, B 3016
OAK BAY
S-P-E-C-I-A-L
Semi-bungalow of six rooms, 3 down and one up. Older bungalow but well constructed and in good condition. Good ... $6500
CITY
Walking distance ... $6950
HIGH QUADRA
... $11,500
Call A. A. Green, Evenings B 2613
NEWSTEAD'S
OAK BAY NORTH
BEACH DRIVE
Attractive Tudor, well constructed and situated in a lovely setting of oak trees and large garden. Living-room approximately 16x24, dining-room 13x16, through hall all with N.W. floors. Compact kitchen with tile sink and large cool is a utility room and ... $6850
Price cut to
Appointments only
Evenings and Sundays Phone Bob Paulin Pel. 144R
CITY
Older type home centrally located, no basement or garage but otherwise an ideal family home for a working man and priced so that he can handle it.
LOW DOWN PAYMENT $4,750
LOW MONTHLY PAYMENT $1 500
LOW TAXES $40
Large living-room, kitchen and 3 very ... $12,600
W. G. Bell, Evenings and Sunday, Cole. 2306W
HIGH QUADRA
Lovely 3-year-old stucco 8-room bungalow in the better section of High Quadra. A beautiful 22x18 living-room with fireplace, dining-room, kitchen and 3 good-sized bedrooms. Full basement with drive-in garage. Priced for immediate sale at ONLY ... $10,250
For further particulars, please contact W. G. Bell, Eves., and Sundays, Colquitz 2306W
MOUNT DOUGLAS
ENJOY YOURSELF in the peace and quiet of a suburban home. All the conveniences of school, transportation and shopping near at hand, nothing removed, only added advantages offered in this lovely new 5-room home with one acre of good land. This fully insulated home with ... $9750
Terms or offer considered (must sell)
For details contact W. G. Bell, Colquitz 2306W Eves and Sundays
4-STAR RATING ! ! ! !
GORGE
A beautiful 5-room stucco home, only 1½ years old, with a grand view of the Gorge from picture windows. Exceptionally large living-room with fireplace, spacious electric cabinet kitchen, dinette and two bedrooms. Full basement with plumbing roughed in for extra bathroom. Oil-O-Matic hot water heating, drive-in garage. This home is ultra-modern in every way, shape and form. Truly a home that most fastidious would be only too proud to call MY HOME. Personally recommended at this attractive price of ONLY ... $11,000
Terms considered. Immediate possession obtainable. For full particulars please contact
W. G. Bell, Eves. and Sundays, Colq. 2306W
Four room stucco frame and heater included, only one year old. SAANICH FULL PRICE ... $4950
(Taxes only $37)
Ask for Mr. Winter, B 3366, Eves. and Sundays.
Seven-room frame (city). Four rooms upstairs rented for $45 per month, extra plumbing in basement. FULL PRICE ... $6750
Ask for Mr. Winter, B 3366, Eves. and Sundays
Six-room home, older type but in first-class condition with 3 lots, nicely landscaped and with a lovely garden. A real abundance of fruit both large and small. Very good family home or for a revenue ... $7600
JAMES BAY
6 ROOMS ON ONE FLOOR
$1500 WILL HANDLE
Spotlessly Clean and Perfect Condition Throughout
$6300—Older type but very substantial built bungalow. New roof. Full cement basement with furnace. Separate garage. Large lot and situated on one of the finest streets in this close-in district. Very early possession.
ALEX G. HILL & CO
630 VIEW ST. (Room 414) G 7761
OAK BAY
2129 PENTLAND ROAD
5-ROOM BUNGALOW
For sale by owner, a modern bungalow, in excellent condition, recently insulated and roofed with asphalt shingles. Electric stove, garage burner, oil circulating heater and electric fixtures included. Modern bathroom and kitchen, large utility room with laundry tubs. Separate garage, tool and woodsheds. Deep level lot with fruit trees, shrubs, berries, flower and vegetable garden. Close to schools and bus. Full price ... $9000
Open for inspection or phone calls (2 doors from 1 to 6 on April 17, 18, 19 and 20. Take Shelbourne bus to Pentland Road. No Agents.

78 HOUSES FOR SALE

A. A. GREEN REALTY
904-6 GORDON STREET
Side of Coach Lines Phone E 8113
$2000 DOWN
5-ROOM BUNGALOW
In Jubilee district this home is completely redecorated inside and out. Dandy level lot. Excellent value at ... $4750
REVENUE
4 SUITES — CLOSE IN
... $6250
Please call J. Watson, Eves., B 2268
TWO TYPES OF FARMERS
"THOSE WHO RAISE A CROP AND THOSE WHO RAISE THEIR HAT"
WHY ... $7750
ARE YOU LOOKING FOR A VIEW?
STUCCO BUNGALOW
HIGH QUADRA
... $11,000
SEE THIS FOR SURE
Chas. Martin, Eves. Broker only E 1653
For appointment only
FAIRFIELD
$7900 $7900
... $11,500
LANGFORD
Arbutus Place—Near the Lake
... $6250
J. Watson, B 2268 Evenings and Sundays

"Service is Not Our Motto—It's Our Business"
NEAR JUBILEE
$2000 TO HANDLE
A very neat 5-room home in the best of condition and in a good location. ... $4750
REVENUE
4 SUITES — CLOSE IN
... $6250
Please call J. Watson, Eves., B 2268
TWO TYPES OF FARMERS
"THOSE WHO RAISE A CROP AND THOSE WHO RAISE THEIR HAT"
WHY ... $7750
ARE YOU LOOKING FOR A VIEW?
STUCCO BUNGALOW
HIGH QUADRA
... $11,000
SEE THIS FOR SURE
Chas. Martin, Eves. Broker only E 1653
For appointment only
FAIRFIELD
$7900 $7900
... $11,500
LANGFORD
Arbutus Place—Near the Lake
... $6250
J. Watson, B 2268 Evenings and Sundays

78 HOUSES FOR SALE

HEISTERMAN & CO.
ESTABLISHED 1896
SOMETHING DIFFERENT
WATERFRONT ... $9950
Call Mr. Burrough, Eves., G 1513
WATERFRONT ... $10,500
Call Mr. Burrough, Eves., G 1513
FULLY AUTOMATIC
No steps ... $11,950
Call Mr. Burrough, Eves., G 1513
BRENTWOOD DISTRICT BARGAIN
Owner leaving town and must sell this ... $5250
Please contact C. A. M. Millar, Eves., G 9286
BEST BUY IN OAK BAY
A delightful new ... $9500
To inspect ask for F. Pitt, E 6181, Eves., B 2065
CLOVELLY TERRACE
This is a one-year-old stucco home built ... $12,600
Please ask for Watson Clark, Eves., B 3068
BEACH DRIVE
WILLOWS AREA
Modern five-room stucco bungalow with ... $14,200
Please contact Mr. Hockey, Eves., B 5068
UPLANDS
This beautiful residence with unobstructed sea view from Symmetry ... $15,500
OAK BAY SOUTH
OIL HOT-AIR HEAT
An attractive 5 room stucco bungalow ... $6500
Ask for Mr. Wright, Eves., G 6787
3 YEARS OLD—SUBURBAN
OIL-O-MATIC HEATING
A very attractive fully-insulated bungalow of lovely rooms and 4-piece Pembroke ... $8200
Ask for Mr. Wright, Eves. G 6787
NEAR UPLANDS
Just right for a retired couple. A lovely 5-room stucco bungalow with beautiful hardwood floors, guest dining-room, electric kitchen, spacious living-room, two large bedrooms and 4-piece Pembroke bath. Hot-air furnace and laundry tubs in basement. Separate garage. Nicely landscaped lot with two fruit trees. Taxes approx. $120. A perfect home for only ... $12,600
Ask for Mr. Wright, Eves., G 6787
LISTINGS WANTED
1121 BLANSHARD PHONE E 4181
SELECTIONS BY ONE OF THE KINGS MEN
EXCLUSIVE
SEE EXTERIOR
1040 TOLMIE AVENUE
3-bedroom bungalow 12 years old, approximately 1 000 square feet
2820 FOUL BAY ROAD
... $13,500
1017 McCASKILL
3-bedroom bungalow older type completely modernized value $9 500. Owner would trade for 3-bedroom bungalow on ... payment and assume difference to $10,000
CEDAR HILL SPECIAL
1½ year stucco bungalow situated on 1 acre. Magnificent view property. 1 190 square feet. Vacant possession. Generous terms ... $5750
BALANCE $40 MONTHLY
$1500 CASH
CORDOVA BAY SPECIAL
... $6750
KING REALTY
1271 GOVERNMENT ST. B 3171
(Member Real Estate Board of Victoria)
Arthur E. Haynes, Ltd.
UPLANDS
Lovely home in select location. Oil-O-Matic hot water heat. Outside attached garage. Many built-in innovations. Five rooms and ... $20,000
OAK BAY
Fine stucco semi-bungalow close to Beach Drive. Large living-room with fireplace. Dining-room, kitchen, bathroom and two bedrooms on ground floor. Full basement with sewing-room and workshop. Separate drive in garage and Oil-O-Matic air ... $16,000
Please ask for W. Jones, B 8000 Evenings
720 FORT STREET, B 2021
WATERFRONT HOME
A 5-room bungalow. Hot-water heating. Has a very nice secluded garden that goes down to the sea. Taxes $46. ... $7000
A 6-room house in the city. A good buy at ... $4500
HOMES OUR SPECIALTY
THE CITY BROKERAGE
1064 BLANSHARD ST. PHONE G 8050
Night: B 8004

78 HOUSES FOR SALE

P. R. BROWN & SONS LIMITED
Real Estate and Insurance Agents
Member Real Estate Board of Victoria
1112 BROAD STREET G 7171
Established 1890
UPLANDS SLOPE
... $8900
CITY—EXCLUSIVE
2580 BLACKWOOD
Just look at this home ... $5250
BEST BUY IN OAK BAY
A delightful new ... $9500
BEACH DRIVE
WILLOWS AREA
Modern five-room stucco bungalow with ... $14,200
Please contact Mr. Hockey, eves., B 5068
UPLANDS
This beautiful residence with unobstructed sea view from Symmetry ... $15,500
HIGH GORGE
Attractive well-built four-room stucco bungalow consisting of living-room with ... $6500
Please Contact T. G. Clarke, Eves., E 1338
C. N. MONTAGUE CO. LIMITED
1028 BLANSHARD AT FORT G 9318
TWO GOOD BUYS
FAIRFIELD, 9 YEARS YOUNG
Most Attractive 6 Room Siding Bungalow in Excellent Condition
And in first-class shape. Full basement with drive-in garage, plus two insulated rooms (one a fibrepaste). And it can do require still further accommodation, there is an enclosed stairway to upper in the attic already fitted with windows. The grounds are very ... $8200
CITY
Older type home centrally located, no basement or garage but otherwise an ideal family home for a working man and priced so that he can handle it.
LOW DOWN PAYMENT $4,750
LOW MONTHLY PAYMENT $1 500
LOW TAXES $42
Large living-room, kitchen and 3 very ... $12,600
W. G. Bell, Evenings and Sunday, Cole. 2306W
HIGH QUADRA
Lovely 3-year-old stucco 8-room bungalow in the better section of High Quadra. A beautiful 22x18 living-room with fireplace, dining-room, kitchen and 3 good-sized bedrooms. Full basement with drive-in garage. Priced for immediate sale at ONLY ... $10,250
For further particulars, please contact W. G. Bell, Eves., and Sundays, Colquitz 2306W
MOUNT DOUGLAS
ENJOY YOURSELF in the peace and quiet of a suburban home. All the conveniences of school, transportation and shopping near at hand, nothing removed, only added advantages offered in this lovely new 5-room home with one acre of good land. This fully insulated home with ... $9750
Terms or offer considered (must sell)
For details contact W. G. Bell, Colquitz 2306W Eves and Sundays
4-STAR RATING ! ! ! !
GORGE
A beautiful 5-room stucco home, only 1½ years old, with a grand view of the Gorge from picture windows. Exceptionally large living-room with fireplace, spacious electric cabinet kitchen, dinette and two bedrooms. Full basement with plumbing roughed in for extra bathroom. Oil-O-Matic hot water heating, drive-in garage. This home is ultra-modern in every way, shape and form. Truly a home that most fastidious would be only too proud to call MY HOME. Personally recommended at this attractive price of ... $11,000
Terms considered. Immediate possession obtainable. For full particulars please contact
W. G. Bell, Eves. and Sundays, Colq. 2306W
Four room stucco frame and heater included, only one year old. SAANICH FULL PRICE ... $4950
(Taxes only $37)
Ask for Mr. Winter, B 3366, Eves. and Sundays.
Seven-room frame (city). Four rooms upstairs rented for $45 per month, extra plumbing in basement. FULL PRICE ... $6750
Ask for Mr. Winter, B 3366, Eves. and Sundays
Six-room home, older type but in first-class condition with 3 lots, nicely landscaped and with a lovely garden. A real abundance of fruit both large and small. Very good family home or for a revenue ... $7600
JAMES BAY
6 ROOMS ON ONE FLOOR
$1500 WILL HANDLE
Spotlessly Clean and Perfect Condition Throughout
$6300—Older type but very substantially built bungalow. New roof. Full cement basement with furnace. Separate garage. Large lot and situated on one of the finest streets in this close-in district. Very early possession.
ALEX G. HILL & CO
630 VIEW ST. (Room 414) G 9761
OAK BAY
2129 PENTLAND ROAD
5-ROOM BUNGALOW
For sale by owner, a modern bungalow, in excellent condition, recently insulated and roofed with asphalt shingles. Electric stove, garage burner, oil circulating heater and electric fixtures included. Modern bathroom and kitchen, large utility room with laundry tubs. Separate garage, tool and woodsheds. Deep level lot with fruit trees, shrubs, berries, flower and vegetable garden. Close to schools and bus. Full price ... $9000
Open for inspection or phone calls (2 doors from 1 to 6 on April 17, 18, 19 and 20. Take Shelbourne bus to Pentland Road. No Agents.

78 HOUSES FOR SALE

OAK BAY SOUTH
OIL HOT-AIR HEAT
An attractive 5 room stucco bungalow ... $6500
Ask for Mr. Wright, Eves., G 6787
3 YEARS OLD—SUBURBAN
OIL-O-MATIC HEATING
A very attractive fully-insulated bungalow of lovely rooms and 4-piece Pembroke ... $8200
Ask for Mr. Wright, Eves. G 6787
NEAR UPLANDS
Just right for a retired couple. A lovely 5-room stucco bungalow with beautiful hardwood floors, guest dining-room, electric kitchen, spacious living-room, two large bedrooms and 4-piece Pembroke bath. Hot-air furnace and laundry tubs in basement. Separate garage. Nicely landscaped lot with two fruit trees. Taxes approx. $120. A perfect home for only ... $12,600
Ask for Mr. Wright, Eves., G 6787
LISTINGS WANTED
1121 BLANSHARD PHONE E 4181
SELECTIONS BY ONE OF THE KINGS MEN
EXCLUSIVE
SEE EXTERIOR
1040 TOLMIE AVENUE
3-bedroom bungalow 12 years old, approximately 1 000 square feet
2820 FOUL BAY ROAD
... $13,500
1017 McCASKILL
3-bedroom bungalow older type completely modernized value $9 500. Owner would trade for 3-bedroom bungalow on ... payment and assume difference to $10,000
CEDAR HILL SPECIAL
1½ year stucco bungalow situated on 1 acre. Magnificent view property. 1 190 square feet. Vacant possession. Generous terms ... $5750
BALANCE $40 MONTHLY
$1500 CASH
CORDOVA BAY SPECIAL
... $6750
KING REALTY
1271 GOVERNMENT ST. B 3171
(Member Real Estate Board of Victoria)
Arthur E. Haynes, Ltd.
UPLANDS
Lovely home in select location. Oil-O-Matic hot water heat. Outside attached garage. Many built-in innovations. Five rooms and ... $20,000
OAK BAY
Fine stucco semi-bungalow close to Beach Drive. Large living-room with fireplace. Dining-room, kitchen, bathroom and two bedrooms on ground floor. Full basement with sewing-room and workshop. Separate drive in garage and Oil-O-Matic air ... $16,000
Please ask for W. Jones, B 8000 Evenings
720 FORT STREET, B 2021
WATERFRONT HOME
A 5-room bungalow. Hot-water heating. Has a very nice secluded garden that goes down to the sea. Taxes $46. ... $7000
A 6-room house in the city. A good buy at ... $4500
HOMES OUR SPECIALTY
THE CITY BROKERAGE
1064 BLANSHARD ST. PHONE G 8050
Night: B 8004

78 HOUSES FOR SALE

OAK BAY
... $8400
OAK BAY—Three Bedrooms
... $14,750
OAK BAY
8 ROOMS — $10,500
... $6075
OAK BAY
S-P-E-C-I-A-L
... $6500
CITY
... $6950
HIGH QUADRA
... $11,500
Call A. A. Green, Evenings B 2613
NEWSTEAD'S
OAK BAY NORTH
BEACH DRIVE
Attractive Tudor, well constructed and situated in a lovely setting of oak trees and large garden. Living-room approximately 16x24, dining-room 13x16, through hall all with N.W. floors. Compact kitchen with tile sink and large cool is a utility room and ... $6850
Price cut to
Appointments only
Evenings and Sundays Phone Bob Paulin Pel. 144R
CITY
Older type home centrally located, no basement or garage but otherwise an ideal family home for a working man and priced so that he can handle it.
LOW DOWN PAYMENT $4,750
LOW MONTHLY PAYMENT $1 500
LOW TAXES $42
Large living-room, kitchen and 3 very ... $12,600
W. G. Bell, Evenings and Sunday, Cole. 2306W
HIGH QUADRA
Lovely 3-year-old stucco 8-room bungalow in the better section of High Quadra. A beautiful 22x18 living-room with fireplace, dining-room, kitchen and 3 good-sized bedrooms. Full basement with drive-in garage. Priced for immediate sale at ONLY ... $10,250
For further particulars, please contact W. G. Bell, Eves., and Sundays, Colquitz 2306W
MOUNT DOUGLAS
ENJOY YOURSELF in the peace and quiet of a suburban home. All the conveniences of school, transportation and shopping near at hand, nothing removed, only added advantages offered in this lovely new 5-room home with one acre of good land. This fully insulated home with ... $9750
Terms or offer considered (must sell)
For details contact W. G. Bell, Colquitz 2306W Eves and Sundays
4-STAR RATING ! ! ! !
GORGE
A beautiful 5-room stucco home, only 1½ years old, with a grand view of the Gorge from picture windows. Exceptionally large living-room with fireplace, spacious electric cabinet kitchen, dinette and two bedrooms. Full basement with plumbing roughed in for extra bathroom. Oil-O-Matic hot water heating, drive-in garage. This home is ultra-modern in every way, shape and form. Truly a home that most fastidious would be only too proud to call MY HOME. Personally recommended at this attractive price of ... $11,000
Terms considered. Immediate possession obtainable. For full particulars please contact
W. G. Bell, Eves. and Sundays, Colq. 2306W
Four room stucco frame and heater included, only one year old. SAANICH FULL PRICE ... $4950
(Taxes only $37)
Ask for Mr. Winter, B 3366, Eves. and Sundays.
Seven-room frame (city). Four rooms upstairs rented for $45 per month, extra plumbing in basement. FULL PRICE ... $6750
Ask for Mr. Winter, B 3366, Eves. and Sundays
Six-room home, older type but in first-class condition with 3 lots, nicely landscaped and with a lovely garden. A real abundance of fruit both large and small. Very good family home or for a revenue ... $7600
JAMES BAY
6 ROOMS ON ONE FLOOR
$1500 WILL HANDLE
Spotlessly Clean and Perfect Condition Throughout
$6300—Older type but very substantially built bungalow. New roof. Full cement basement with furnace. Separate garage. Large lot and situated on one of the finest streets in this close-in district. Very early possession.
ALEX G. HILL & CO
630 VIEW ST. (Room 414) G 9761
OAK BAY
2129 PENTLAND ROAD
5-ROOM BUNGALOW
For sale by owner, a modern bungalow, in excellent condition, recently insulated and roofed with asphalt shingles. Electric stove, garage burner, oil circulating heater and electric fixtures included. Modern bathroom and kitchen, large utility room with laundry tubs. Separate garage, tool and woodsheds. Deep level lot with fruit trees, shrubs, berries, flower and vegetable garden. Close to schools and bus. Full price ... $9000
Open for inspection or phone calls (2 doors from 1 to 6 on April 17, 18, 19 and 20. Take Shelbourne bus to Pentland Road. No Agents.

78 HOUSES FOR SALE

OAK BAY
OIL HOT-AIR HEAT
An attractive 5 room stucco bungalow ... $6500
Ask for Mr. Wright, Eves., G 6787
3 YEARS OLD—SUBURBAN
OIL-O-MATIC HEATING
A very attractive fully-insulated bungalow of lovely rooms and 4-piece Pembroke ... $8200
Ask for Mr. Wright, Eves. G 6787
NEAR UPLANDS
Just right for a retired couple. A lovely 5-room stucco bungalow with beautiful hardwood floors, guest dining-room, electric kitchen, spacious living-room, two large bedrooms and 4-piece Pembroke bath. Hot-air furnace and laundry tubs in basement. Separate garage. Nicely landscaped lot with two fruit trees. Taxes approx. $120. A perfect home for only ... $12,600
Ask for Mr. Wright, Eves., G 6787
LISTINGS WANTED
1121 BLANSHARD PHONE E 4181
SELECTIONS BY ONE OF THE KINGS MEN
EXCLUSIVE
SEE EXTERIOR
1040 TOLMIE AVENUE
3-bedroom bungalow 12 years old, approximately 1 000 square feet
2820 FOUL BAY ROAD
... $13,500
1017 McCASKILL
3-bedroom bungalow older type completely modernized value $9 500. Owner would trade for 3-bedroom bungalow on ... payment and assume difference to $10,000
CEDAR HILL SPECIAL
1½ year stucco bungalow situated on 1 acre. Magnificent view property. 1 190 square feet. Vacant possession. Generous terms ... $5750
BALANCE $40 MONTHLY
$1500 CASH
CORDOVA BAY SPECIAL
... $6750
KING REALTY
1271 GOVERNMENT ST. B 3171
(Member Real Estate Board of Victoria)
Arthur E. Haynes, Ltd.
UPLANDS
Lovely home in select location. Oil-O-Matic hot water heat. Outside attached garage. Many built-in innovations. Five rooms and ... $20,000
OAK BAY
Fine stucco semi-bungalow close to Beach Drive. Large living-room with fireplace. Dining-room, kitchen, bathroom and two bedrooms on ground floor. Full basement with sewing-room and workshop. Separate drive in garage and Oil-O-Matic air ... $16,000
Please ask for W. Jones, B 8000 Evenings
720 FORT STREET, B 2021
WATERFRONT HOME
A 5-room bungalow. Hot-water heating. Has a very nice secluded garden that goes down to the sea. Taxes $46. ... $7000
A 6-room house in the city. A good buy at ... $4500
HOMES OUR SPECIALTY
THE CITY BROKERAGE
1064 BLANSHARD ST. PHONE G 8050
Night: B 8004

78 HOUSES FOR SALE

OAK BAY
... $8400
OAK BAY—Three Bedrooms
... $14,750
OAK BAY
8 ROOMS — $10,500
... $6075
OAK BAY
S-P-E-C-I-A-L
... $6500
CITY
... $6950
HIGH QUADRA
... $11,500
Call A. A. Green, Evenings B 2613
NEWSTEAD'S
OAK BAY NORTH
BEACH DRIVE
Attractive Tudor, well constructed and situated in a lovely setting of oak trees and large garden. Living-room approximately 16x24, dining-room 13x16, through hall all with N.W. floors. Compact kitchen with tile sink and large cool is a utility room and ... $6850
Price cut to
Appointments only
Evenings and Sundays Phone Bob Paulin Pel. 144R
CITY
Older type home centrally located, no basement or garage but otherwise an ideal family home for a working man and priced so that he can handle it.
LOW DOWN PAYMENT $4,750
LOW MONTHLY PAYMENT $1 500
LOW TAXES $42
Large living-room, kitchen and 3 very ... $12,600
W. G. Bell, Evenings and Sunday, Cole. 2306W
HIGH QUADRA
Lovely 3-year-old stucco 8-room bungalow in the better section of High Quadra. A beautiful 22x18 living-room with fireplace, dining-room, kitchen and 3 good-sized bedrooms. Full basement with drive-in garage. Priced for immediate sale at ONLY ... $10,250
For further particulars, please contact W. G. Bell, Eves., and Sundays, Colquitz 2306W
MOUNT DOUGLAS
ENJOY YOURSELF in the peace and quiet of a suburban home. All the conveniences of school, transportation and shopping near at hand, nothing removed, only added advantages offered in this lovely new 5-room home with one acre of good land. This fully insulated home with ... $9750
Terms or offer considered (must sell)
For details contact W. G. Bell, Colquitz 2306W Eves and Sundays
4-STAR RATING ! ! ! !
GORGE
A beautiful 5-room stucco home, only 1½ years old, with a grand view of the Gorge from picture windows. Exceptionally large living-room with fireplace, spacious electric cabinet kitchen, dinette and two bedrooms. Full basement with plumbing roughed in for extra bathroom. Oil-O-Matic hot water heating, drive-in garage. This home is ultra-modern in every way, shape and form. Truly a home that most fastidious would be only too proud to call MY HOME. Personally recommended at this attractive price of ... $11,000
Terms considered. Immediate possession obtainable. For full particulars please contact
W. G. Bell, Eves. and Sundays, Colq. 2306W
Four room stucco frame and heater included, only one year old. SAANICH FULL PRICE ... $4950
(Taxes only $37)
Ask for Mr. Winter, B 3366, Eves. and Sundays.
Seven-room frame (city). Four rooms upstairs rented for $45 per month, extra plumbing in basement. FULL PRICE ... $6750
Ask for Mr. Winter, B 3366, Eves. and Sundays
Six-room home, older type but in first-class condition with 3 lots, nicely landscaped and with a lovely garden. A real abundance of fruit both large and small. Very good family home or for a revenue ... $7600
JAMES BAY
6 ROOMS ON ONE FLOOR
$1500 WILL HANDLE
Spotlessly Clean and Perfect Condition Throughout
$6300—Older type but very substantially built bungalow. New roof. Full cement basement with furnace. Separate garage. Large lot and situated on one of the finest streets in this close-in district. Very early possession.
ALEX G. HILL & CO
630 VIEW ST. (Room 414) G 9761
OAK BAY
2129 PENTLAND ROAD
5-ROOM BUNGALOW
For sale by owner, a modern bungalow, in excellent condition, recently insulated and roofed with asphalt shingles. Electric stove, garage burner, oil circulating heater and electric fixtures included. Modern bathroom and kitchen, large utility room with laundry tubs. Separate garage, tool and woodsheds. Deep level lot with fruit trees, shrubs, berries, flower and vegetable garden. Close to schools and bus. Full price ... $9000
Open for inspection or phone calls (2 doors from 1 to 6 on April 17, 18, 19 and 20. Take Shelbourne bus to Pentland Road. No Agents.

76 HOUSES FOR SALE

RITHET—B4251
OUR 60th YEAR

VIEW ROYAL
3 BEDROOMS, BEAUTIFUL GARDEN

[illegible] $7750

OAK BAY WINDSOR PARK
6 ROOM BUNGALOW — OIL-O-MATIC

[illegible] $13,750

PICTURESQUE SETTING
6 ROOMS — OIL-O-MATIC HEAT

[illegible] $12,600

OAK BAY SEAFRONT — SECLUDED

[illegible] $25,000

Rithet Consolidated, Ltd.
Member Real Estate Board of Victoria
904 PORT STREET PHONE B 4251

Mr Boppell [illegible] Mr Lovitt, B 4204, Mr Belcher, G 3594

PAGE'S PICTORIAL REALTY
904 PORT STREET B 5106

$6500 SPECIAL
A beautiful 4-room stucco bungalow with [illegible] $6500

$12,100—HIGH QUADRA
This 5-room stucco bungalow has everything you desire including hot water Oil-O-Matic heating large living-room open fireplace [illegible] $12,100

$2650 CASH
[illegible] $5300

SAFE, WARM BATHING
[illegible] $5250

HIGHER ESQUIMALT—$6850
[illegible] $3850

Ker & Stephenson, Ltd.
[illegible]
Phone O Arden 4197, Day or Night

Quick Sale—Owner transferred Stucco bungalow [illegible] rooms and 4 rooms suited for electric range Garage Good garden. No basement. High location. Just [illegible] $6750
With terms.
R. Cox, Res E 1814

No 900
"CROWN CRESCENT, HIGH UP"
DIGNIFIED ARTISTIC HOME
BEAUTIFUL CONDITION, LARGE LANDSCAPED GROUNDS

Six charming rooms, distinctive entrance and through hallway with [illegible] dining-room with open fireplace and mantel extending length of [illegible] kitchen with plenty of cupboards [illegible] Vendor's minds sell all [illegible] tapestry plaster [illegible] attached garage [illegible] basement with one [illegible] as a bedroom or playroom. Workshop [illegible] lawns shrubs and trees [illegible] fruit trees, berries galore. A high beauty spot [illegible] 3 years old. Kitchen equipment [illegible] VERY REASONABLY PRICED AT [illegible] $11,850
TERMS
View Call M A Campbell Home phone E 5563

No 907.
ATTRACTIVE BUNGALOW JUBILEE AREA
On quiet street this older type half-bungalow [illegible] $6800
Can G Morrison [illegible]

SWINERTON & CO LTD
620 BROUGHTON ST B 7141
Dial 1000

KENT SPECIAL
This Is an Exclusive Listing
LARGE DREAM HOUSE AMID THE OAKS
Among Other Special Homes
FINEST AND HIGHEST HIGH QUADRA GORGEOUS GROUNDS
There is absolutely nothing finer in greater Victoria at this special price. It is definitely what the discriminating buyer is and we cannot offer more of this rather offer. Entering this [illegible] $25,000

KENT REALTY LTD.
710 VIEW STREET G 6684

OAK BAY
Both Cottages in Oak Bay advertised by us yesterday have been sold by us.
$10,000
This is another good buy in Oak Bay A modern five room bungalow with drive-in garage A snap at this price

A FAIRFIELD DUPLEX FOR $11,500
Situated in the best part of Fairfield this side-by-side modern duplex consists of [illegible] $8950

JUBILEE AREA
DUPLEX Two 3 room self contained [illegible] $6250

TODER & VINT LTD.
919 CENTRAL BLDG. G 8941

High Fairfield — Seven-room semi-stucco bungalow 3 down, 2 up Oil-O-Matic heat oak floors, all modern full basement. Terms Full price $11,000

Up Island Choice waterfrontage 400 feet and sandy beach North of Nanaimo. Five acres with good home. Nice orchard. A real snap and investment. Half cash. Only $12,000

Choice Waterfront Lot—10 Mile Point, 110 frontage nicely [illegible] City light and water available Only $2000

E. E. HEATH
600 YATES PHONE B 3103
Real Estate - Insurance - Notary Public
Night Phones B 6844 or E 3019

K & S
CASH TALKS — $3850
HERE'S OPPORTUNITY KNOCKING!
We want a good CASH OFFER on this [illegible] $3850

MT. TOLMIE
Lovely 5 room stucco bungalow with hot water heat. Entrance hall living-room, attractive dining kitchen 3 bedrooms utility room with laundry tubs and hot water heating [illegible] $5300

SAFE, WARM BATHING
[illegible] $6800

KENT REALTY LTD.
710 VIEW STREET G 6684

OAK BAY
Both Cottages in Oak Bay advertised by us yesterday have been sold by us.
$10,000
This is another good buy in Oak Bay A modern five room bungalow with drive-in garage A snap at this price

A FAIRFIELD DUPLEX FOR $11,500
Situated in the best part of Fairfield this side-by-side modern duplex consists of [illegible] $8950

JUBILEE AREA
DUPLEX Two 3 room self contained [illegible] $6250

TODER & VINT LTD.
919 CENTRAL BLDG. G 8941

High Fairfield — Seven-room semi-stucco bungalow 3 down, 2 up Oil-O-Matic heat oak floors, all modern full basement. Terms Full price $11,000

Up Island Choice waterfrontage 400 feet and sandy beach North of Nanaimo. Five acres with good home. Nice orchard. A real snap and investment. Half cash. Only $12,000

Choice Waterfront Lot—10 Mile Point, 110 frontage nicely [illegible] City light and water available Only $2000

E. E. HEATH
600 YATES PHONE B 3103
Real Estate - Insurance - Notary Public
Night Phones B 6844 or E 3019

K & S
CASH TALKS — $3850
HERE'S OPPORTUNITY KNOCKING!
We want a good CASH OFFER on this [illegible] $3850

MT. TOLMIE
Lovely 5 room stucco bungalow with hot water heat. Entrance hall living-room, attractive dining kitchen 3 bedrooms utility room with laundry tubs and hot water heating [illegible] $5300

SAFE, WARM BATHING
[illegible] $6800

KENT REALTY LTD.
710 VIEW STREET G 6684

OAK BAY
Both Cottages in Oak Bay advertised by us yesterday have been sold by us.
$10,000
This is another good buy in Oak Bay A modern five room bungalow with drive-in garage A snap at this price

A FAIRFIELD DUPLEX FOR $11,500
Situated in the best part of Fairfield this side-by-side modern duplex consists of [illegible] $8950

JUBILEE AREA
DUPLEX Two 3 room self contained [illegible] $6250

TODER & VINT LTD.
919 CENTRAL BLDG. G 8941

High Fairfield — Seven-room semi-stucco bungalow 3 down, 2 up Oil-O-Matic heat oak floors, all modern full basement. Terms Full price $11,000

Up Island Choice waterfrontage 400 feet and sandy beach North of Nanaimo. Five acres with good home. Nice orchard. A real snap and investment. Half cash. Only $12,000

Choice Waterfront Lot—10 Mile Point, 110 frontage nicely [illegible] City light and water available Only $2000

E. E. HEATH
600 YATES PHONE B 3103
Real Estate - Insurance - Notary Public
Night Phones B 6844 or E 3019

K & S
CASH TALKS — $3850
HERE'S OPPORTUNITY KNOCKING!
We want a good CASH OFFER on this [illegible] $3850

MT. TOLMIE
Lovely 5 room stucco bungalow with hot water heat. Entrance hall living-room, attractive dining kitchen 3 bedrooms utility room with laundry tubs and hot water heating [illegible] $5300

SAFE, WARM BATHING
[illegible] $6800

KENT REALTY LTD.
710 VIEW STREET G 6684

OAK BAY
Both Cottages in Oak Bay advertised by us yesterday have been sold by us.
$10,000
This is another good buy in Oak Bay A modern five room bungalow with drive-in garage A snap at this price

A FAIRFIELD DUPLEX FOR $11,500
Situated in the best part of Fairfield this side-by-side modern duplex consists of [illegible] $8950

JUBILEE AREA
DUPLEX Two 3 room self contained [illegible] $6250

TODER & VINT LTD.
919 CENTRAL BLDG. G 8941

High Fairfield — Seven-room semi-stucco bungalow 3 down, 2 up Oil-O-Matic heat oak floors, all modern full basement. Terms Full price $11,000

Up Island Choice waterfrontage 400 feet and sandy beach North of Nanaimo. Five acres with good home. Nice orchard. A real snap and investment. Half cash. Only $12,000

Choice Waterfront Lot—10 Mile Point, 110 frontage nicely [illegible] City light and water available Only $2000

E. E. HEATH
600 YATES PHONE B 3103
Real Estate - Insurance - Notary Public
Night Phones B 6844 or E 3019

K & S
CASH TALKS — $3850
HERE'S OPPORTUNITY KNOCKING!
We want a good CASH OFFER on this [illegible] $3850

MT. TOLMIE
Lovely 5 room stucco bungalow with hot water heat. Entrance hall living-room, attractive dining kitchen 3 bedrooms utility room with laundry tubs and hot water heating [illegible] $5300

SAFE, WARM BATHING
[illegible] $6800

KENT REALTY LTD.
710 VIEW STREET G 6684

78 HOUSES FOR SALE

LANGFORD and COLWOOD

$5500—Six-room older-type house in perfect condition and fully modern, full cement basement double garage. 1½ acres, central location Terms.

$4500 bungalow, in nice location, close to everything. Large lot in garden. Two or three bedrooms. Terms on all.

$3500—Lovely lakefront cottage with all conveniences Another at $3950

$1650—Very good two-room cottage and 2½ acres Good location on Millstream Road City light Bargain $1000 down

—See the local Realtor
S. J. GRANT
720 ISLAND HIGHWAY, LANGFORD B.C.
Phone Belmont—Office 176, Res [illegible]

HIGH LOCATION
Be sure and see this spacious and attractive [illegible] $10,500
See Mr Edward Ryes [illegible]

GILLESPIE, HART & CO. LIMITED
[illegible] PHONE G 1181
Member Real Estate Board of Victoria

$9850 HIGH QUADRA Modern five-[illegible] $6800
Can R Cox E 4814

No 914
OAK BAY BUNGALOW
[illegible]
Can G Morrison [illegible]

SWINERTON & CO LTD
620 BROUGHTON ST B 7141
Dial 1000

KENT SPECIAL
This Is an Exclusive Listing
LARGE DREAM HOUSE AMID THE OAKS
Among Other Special Homes
FINEST AND HIGHEST HIGH QUADRA GORGEOUS GROUNDS
There is absolutely nothing finer in greater Victoria at this special price. It is definitely what the discriminating buyer is and we cannot offer more of this rather offer. Entering this [illegible] $25,000

KENT REALTY LTD.
710 VIEW STREET G 6684

OAK BAY
Both Cottages in Oak Bay advertised by us yesterday have been sold by us.
$10,000
This is another good buy in Oak Bay A modern five room bungalow with drive-in garage A snap at this price

A FAIRFIELD DUPLEX FOR $11,500
Situated in the best part of Fairfield this side-by-side modern duplex consists of [illegible] $8950

JUBILEE AREA
DUPLEX Two 3 room self contained [illegible] $6250

TODER & VINT LTD.
919 CENTRAL BLDG. G 8941

High Fairfield — Seven-room semi-stucco bungalow 3 down, 2 up Oil-O-Matic heat oak floors, all modern full basement. Terms Full price $11,000

Up Island Choice waterfrontage 400 feet and sandy beach North of Nanaimo. Five acres with good home. Nice orchard. A real snap and investment. Half cash. Only $12,000

Choice Waterfront Lot—10 Mile Point, 110 frontage nicely [illegible] City light and water available Only $2000

E. E. HEATH
600 YATES PHONE B 3103
Real Estate - Insurance - Notary Public
Night Phones B 6844 or E 3019

K & S
CASH TALKS — $3850
HERE'S OPPORTUNITY KNOCKING!
We want a good CASH OFFER on this [illegible] $3850

MT. TOLMIE
Lovely 5 room stucco bungalow with hot water heat. Entrance hall living-room, attractive dining kitchen 3 bedrooms utility room with laundry tubs and hot water heating [illegible] $5300

SAFE, WARM BATHING
[illegible] $6800

KENT REALTY LTD.
710 VIEW STREET G 6684

OAK BAY
Both Cottages in Oak Bay advertised by us yesterday have been sold by us.
$10,000
This is another good buy in Oak Bay A modern five room bungalow with drive-in garage A snap at this price

A FAIRFIELD DUPLEX FOR $11,500
Situated in the best part of Fairfield this side-by-side modern duplex consists of [illegible] $8950

JUBILEE AREA
DUPLEX Two 3 room self contained [illegible] $6250

TODER & VINT LTD.
919 CENTRAL BLDG. G 8941

High Fairfield — Seven-room semi-stucco bungalow 3 down, 2 up Oil-O-Matic heat oak floors, all modern full basement. Terms Full price $11,000

Up Island Choice waterfrontage 400 feet and sandy beach North of Nanaimo. Five acres with good home. Nice orchard. A real snap and investment. Half cash. Only $12,000

Choice Waterfront Lot—10 Mile Point, 110 frontage nicely [illegible] City light and water available Only $2000

E. E. HEATH
600 YATES PHONE B 3103
Real Estate - Insurance - Notary Public
Night Phones B 6844 or E 3019

K & S
CASH TALKS — $3850
HERE'S OPPORTUNITY KNOCKING!
We want a good CASH OFFER on this [illegible] $3850

MT. TOLMIE
Lovely 5 room stucco bungalow with hot water heat. Entrance hall living-room, attractive dining kitchen 3 bedrooms utility room with laundry tubs and hot water heating [illegible] $5300

SAFE, WARM BATHING
[illegible] $6800

KENT REALTY LTD.
710 VIEW STREET G 6684

78 HOUSES FOR SALE

FOR SALE — FULLY MODERN FIVE-room stucco bungalow high basement [illegible] $4800

$7875—RANCH-STYLE 4-ROOM BUNGALOW [illegible] $3875 cash down, balance $65 a month.
R. M. BAGSHAWE
1318 Broad Street E 3048 Nights

$7950—NEWLY FINISHED 4-ROOM stucco bungalow, 3 bedrooms living-room with fireplace large kitchen [illegible]

FOR SALE—SEVERAL NICE PROPERTIES [illegible]

FOUR-ROOM CABIN, CLEAN, WARM [illegible] Apply Cabin 17 Point [illegible]

FIVE ROOM FAMILY HOME HILLSIDE [illegible] For full information B 8773.

FOR SALE—FIVE-ROOM UNFINISHED [illegible] Apply 3711 Harris Road

FIVE-ROOM HOME, 2-16 ACRES [illegible]

FOUR-ROOM STUCCO HOUSE [illegible]

FAIRFIELD—3 BEDROOMS, $6,000 HALF CASH 1236 Fairfield St

GORDON HEAD — 5-ROOM MODERN [illegible] $10,500

HOME AND INCOME—UP AND DOWN [illegible] $6950
GILLESPIE, HART & CO. LIMITED
[illegible] PHONE G 1181
Member Real Estate Board of Victoria

HIGH QUADRA — SEVEN ROOMS, [illegible] $6800

IF YOU HAVE A LITTLE PAYMENT UP [illegible] $13,650
GILLESPIE, HART & CO LIMITED
[illegible] PHONE G 1181
Member Real Estate Board of Victoria

BEAUMONT HOME
JUST 15 MILES FROM VICTORIA [illegible] $7350
Neils & Scott
23½ Pemberton Bldg
E 3523

JUST FINISHED 4 ROOMS 3 PCE BR. [illegible] $4000

LOVELY ACRE CLOSE IN ON GOOD [illegible] $4000

GORGE SPECIAL
A very nice 4-room bungalow. No steps Ideal for retired couple Lovely location Reduction for cash $4500

$4950—FULL PRICE FOR THIS FURNISHED 4-room bungalow [illegible] Two lots in Rest [illegible] $4000

$5900—FULL PRICE FOR THIS LOVELY 2-year-old stucco bungalow Full cement basement Piped H A furnace Drive-in garage Beautiful lawns [illegible] $7500

FULLY FURNISHED
$2150 CASH WILL HANDLE THIS [illegible] $7740
MICHAEL BROTHERS
836 Johnson St E 7841
Evenings B 5134 B 3486

TWO-MILE CIRCLE
A DANDY THREE AND ONE-HALF room bungalow with full basement Large lot in lawn and garden [illegible] $4200
JOHN GREENWOOD
E 5441 1241 Broad St Eves E 8187

A VERY ATTRACTIVE SIX-ROOM [illegible]

A UNIQUE MODERN 5 ROOM BUNGA [illegible]

A LAGUNA — 6 ROOM STUCCO [illegible]

A TRADITIONAL 6-ROOM HOUSE [illegible] $6800
Mr Larson Evenings O 8584

KENT REALTY LTD.
710 VIEW STREET G 6684

OAK BAY
Both Cottages in Oak Bay advertised by us yesterday have been sold by us.
$10,000
This is another good buy in Oak Bay A modern five room bungalow with drive-in garage A snap at this price

A FAIRFIELD DUPLEX FOR $11,500
Situated in the best part of Fairfield this side-by-side modern duplex consists of [illegible] $8950

JUBILEE AREA
DUPLEX Two 3 room self contained [illegible] $6250

TODER & VINT LTD.
919 CENTRAL BLDG. G 8941

High Fairfield — Seven-room semi-stucco bungalow 3 down, 2 up Oil-O-Matic heat oak floors, all modern full basement. Terms Full price $11,000

Up Island Choice waterfrontage 400 feet and sandy beach North of Nanaimo. Five acres with good home. Nice orchard. A real snap and investment. Half cash. Only $12,000

Choice Waterfront Lot—10 Mile Point, 110 frontage nicely [illegible] City light and water available Only $2000

E. E. HEATH
600 YATES PHONE B 3103
Real Estate - Insurance - Notary Public
Night Phones B 6844 or E 3019

K & S
CASH TALKS — $3850
HERE'S OPPORTUNITY KNOCKING!
We want a good CASH OFFER on this [illegible] $3850

MT. TOLMIE
Lovely 5 room stucco bungalow with hot water heat. Entrance hall living-room, attractive dining kitchen 3 bedrooms utility room with laundry tubs and hot water heating [illegible] $5300

SAFE, WARM BATHING
[illegible] $6800

KENT REALTY LTD.
710 VIEW STREET G 6684

78 HOUSES FOR SALE

$1250 CASH BUYS FIVE-ROOM BUNGALOW Full high basement furnace drive-in garage. Walking distance. Price $4800

$7875—RANCH-STYLE 4-ROOM BUNGALOW [illegible] $3875 cash down, balance $65 a month.
R. M. BAGSHAWE
1318 Broad Street E 3048 Nights

$7950—NEWLY FINISHED 4-ROOM stucco bungalow, 3 bedrooms living-room with fireplace large kitchen [illegible]

CHARMING COMPACT WITH SEA VIEW
5 ROOMS AND LARGE UTILITY ROOM [illegible] $8950

$2000 DOWN [illegible] 4-ROOM home in beautiful Oak Bay [illegible] $8950
Evenings [illegible]
Call Mr Parsons Res E 3043
FINANCIAL SURVEY LTD
G 9305

SPECIAL! SPECIAL! SPECIAL!
$750 cash will handle this newly-renovated [illegible] $5850
MICHAEL BROTHERS
836 Johnson St E 7841
Evenings Mr Michael B 5336
Mr Greening B 2486
Res G 5884

6-ROOM MODERN BUNGALOW THREE [illegible] $850

$2750 [illegible]

2 ROOM AND BATH GORDON HEAD [illegible]

$1800 DOWN—CITY FIVE ROOMS, [illegible]

$750 DOWN DOUBLE FRONTED duplex. Central redecorated [illegible] $4750

5 LARGE ROOMS STUCCO FULL BASE-[illegible] $8950 cash B 1629 No agents please

4 ROOM STUCCO BUNGALOW FULL [illegible] $8000

3 PITROOM HOME IN HIGH QUADRA [illegible] $8950

2872 MURRAY DRIVE — 5-ROOM [illegible]

TWO CITY LOTS, HIGH [illegible] $850 or nearest offer

PARKLANDS SPECIAL
2 LARGE OCEAN VIEW LOTS SIDE BY [illegible]
2 NICE LOTS ON WOODWAY AVE [illegible]
50 DAY CONCESSION DRIVE [illegible]
SEAFRONT
110 feet [illegible] $750
[illegible] $1600
[illegible] $2100
[illegible] $4500
SEAFRONT IS AT A PREMIUM—IT WILL NEVER COST LESS
ALFRED CARMICHAEL & CO. LTD.
[illegible]
Member of Real Estate Board of Victoria

LANSDOWNE HEIGHTS SUBDIVISION
We are pleased to announce the offering of the final 80 lots of this popular subdivision, at prices ranging from $700 to $2500
BUILDING LOANS ARRANGED
COMPLETE INSURANCE SERVICE
EXCLUSIVE AGENTS
THE B.C. LAND & INVESTMENT AGENCY LTD
922 GOVERNMENT ST G 6115
Member Real Estate Board of Victoria

"SEAVIEW HEIGHTS"
Gives You a Millionaire's View At a Price You Can Afford
See for yourself, drive out East Sooke Road [illegible] $550
LOOP IN TO THE EXCLUSIVE
FRASER BISCOE
600 COURTNEY STREET B 8413

Ker Avenue 60 ft. [illegible]
Brownlow Ave 60 ft. [illegible]
Whittaker Ave 70 ft. [illegible]
Aaron Drive, 70 ft. [illegible]
CENTRAL REALTY
611 YATES ST B 2187, Eves., G 1218

79 WANTED TO BUY—HOUSES

WOMAN ALONE NEEDS THREE OR [illegible]

WANTED—A FOUR-ROOM BUNGALOW [illegible]

WANTED ROOM HOUSE OAK [illegible]

YOUR HOME WILL SELL I HAVE LISTED [illegible]

$2000 DOWN PAYMENT DO YOU [illegible]

$2000 DOWN FOR FAIRFIELD HOME [illegible]

$1500 [illegible] E 1659

3-BEDROOM HOUSE IN GOOD DIS- [illegible]

80 PROPERTY FOR SALE

WATERFRONT — ANDMORE
APPROXIMATELY 2 ACRES HEAVILY [illegible]

100 ACRE TRACT CONNEMARA [illegible]

4 ACRES NEW 4½ ROOM HOUSE [illegible]

COUNTRY HOME 8 ACRES RIVER ON- [illegible]

CORNER LOT 66 FEET FRONTAGE [illegible]

EXCELLENT BUILDING LOT [illegible]

½ ACRE LOT NEAR BEKKER LAKE [illegible]

2½ ACRES NEAR ROYAL OAK, [illegible]

GOOD TROUT FISHING
[illegible] $800

WEST ROAD
[illegible] $615
NEWSTEAD REALTY
[illegible]
714 PORT STREET B 7194
(Member of the Real Estate Board)

85 FARMS FOR SALE

COUNTRY HOME AND BUSINESS [illegible]

FROM 15 TO 40 ACRES ALL CULTI- [illegible]

25 ACRES GOOD LAND ALL CLEARED, [illegible]

A HOME IN THE COUNTRY
[illegible] $5600

KEATING—9 Miles From City
CLOSE TO EAST SAANICH RD—3 ACRES [illegible] $7500

437 ACRES
[illegible] $26,000
For full particulars [illegible]
Stan Ryland, Eves Col 3438
FINANCIAL SURVEY LIMITED
1326 GOVERNMENT ST. G 9305
A Member of the Real Estate Board of Victoria

NOTICE TO CREDITORS
IN THE MATTER OF the Estate of ELIJAH BROOKES, deceased late of Victoria in the Province of British Columbia, who died on the 16th day of February, A.D. 1951
CREDITORS and others having claims against the above estate are requested to send them to the undersigned Executors for the Executor at 1012 Royal Trust Building, Victoria, B.C., before the 7th day of May, 1951 after which date the Executor will distribute the said Estate among the parties entitled thereto, having regard only to the claims of which he shall then have notice.
[illegible]
Solicitors for the Executor

91 PROPERTY WANTED

LOT LISTINGS WANTED
A INCREASING DEMAND FOR BUILDING [illegible]

91 PROPERTY WANTED

HOUSE WITH FEW ACRES WANTED BY [illegible]

WANTED—AT LEAST ONE ACRE LAND [illegible]

WATERFRONT PROPERTY FOR SUM- [illegible]

WATERFRONT LOT OR ACREAGE [illegible]

93 ACREAGE FOR SALE

CHARLTON ROAD 3 MILE CIRCLE [illegible]

NINE MILE CIRCLE PROSPECT LAKE [illegible]

100 ACRE TRACT CONNEMARA [illegible]

4 ACRES NEW 4½ ROOM HOUSE [illegible]

31 ACRES EIGHT MILES OUT WEST [illegible]

½ ACRE LOT NEAR BEKKER LAKE [illegible]

2½ ACRES NEAR ROYAL OAK, [illegible]

GOOD TROUT FISHING
[illegible] $800

WEST ROAD
[illegible] $615
NEWSTEAD REALTY
[illegible]
714 PORT STREET B 7194
(Member of the Real Estate Board)

85 FARMS FOR SALE

COUNTRY HOME AND BUSINESS [illegible]

FROM 15 TO 40 ACRES ALL CULTI- [illegible]

25 ACRES GOOD LAND ALL CLEARED, [illegible]

A HOME IN THE COUNTRY
[illegible] $5600

KEATING—9 Miles From City
CLOSE TO EAST SAANICH RD—3 ACRES [illegible] $7500

437 ACRES
[illegible] $26,000
For full particulars [illegible]
Stan Ryland, Eves Col 3438
FINANCIAL SURVEY LIMITED
1326 GOVERNMENT ST. G 9305
A Member of the Real Estate Board of Victoria

NOTICE TO CREDITORS
IN THE MATTER OF the Estate of ELIJAH BROOKES, deceased late of Victoria in the Province of British Columbia, who died on the 16th day of February, A.D. 1951
CREDITORS and others having claims against the above estate are requested to send them to the undersigned Executors for the Executor at 1012 Royal Trust Building, Victoria, B.C., before the 7th day of May, 1951 after which date the Executor will distribute the said Estate among the parties entitled thereto, having regard only to the claims of which he shall then have notice.
[illegible]
Solicitors for the Executor

NOTICE TO CREDITORS
IN THE MATTER OF the Estate of HERBERT BRANDSON deceased late of Victoria, in the Province of British Columbia who died on the 6th day of January A.D. 1951
CREDITORS and others having claims against the above estate are requested to send them to the undersigned Executors for the administration on or before the 15th day of May A.D. 1951 after which date the estate assets will be distributed having regard only to the claims of which the executors shall have received notice.
HEINTZMAN, MANZER & WOOTTON,
Solicitors for the Administrator,
Suite 1, 701 Yates Street,
Victoria, B.C.

NOTICE TO CREDITORS
IN THE MATTER OF the Estate of WARGARET (MILLIE) LYD deceased late of Victoria, in the Province of British Columbia, who died on the 6th day of [illegible] A.D. 1951
CREDITORS and others having claims against the above estate are requested to send them [illegible] on or before the 1st day of May A.D. 1951 after which date the executors will distribute the assets of the said deceased having regard only to the claims of which the executors shall have received notice.
Probate of the will of the above-named deceased was issued by the Victoria Registry of the Supreme Court of British Columbia on the 5th day of March A.D. 1951.
HEINTZMAN, MANZER & WOOTTON,
Solicitors for the Executrix,
Suite 1, 701 Yates Street,
Victoria, B.C.

NOTICE TO CREDITORS
In the Matter of the Estate of Arthur Berkshire, Also Known as William Cave, Deceased, Formerly of 2006 Broughton Street, Victoria B.C.
NOTICE is hereby given that creditors and others having claims against the estate of the above deceased are hereby required to send them to the undersigned Solicitors for the Executor at 1012 Royal Trust Building, Victoria, B.C., before the 31st day of May, A.D. 1951 after which date the Executor will distribute the said Estate among the parties entitled thereto, having regard only to the claims of which he shall then have notice.
[illegible]
Solicitors for the Executor

"GOVERNMENT LIQUOR ACT"
NOTICE OF APPLICATION FOR CONSENT TO TRANSFER OF BEER LICENCE
NOTICE is hereby given that on the 27th day of April, 1951, the undersigned intends to apply to the Liquor Control Board for consent to transfer of Beer Licence [illegible] Victoria, Province of British Columbia.
[illegible]
Dated at Victoria, British Columbia this [illegible] day of April, 1951.
[illegible]
Per Proprietor [illegible]

NOTICE TO CREDITORS
In the Estate of William Nelson Mitchell late of Victoria, B.C.
NOTICE is hereby given that creditors and others having claims against the estate of the above deceased are hereby required to send them to the undersigned Executors for the Executor at 1012 Royal Trust Building, Victoria, B.C., before the 1st day of May, 1951 after which date the Executors will distribute the said Estate among the parties entitled thereto, having regard only to the claims of which they shall have notice.
LAURA SIMPSON
Executrix
By Mr. Justice Clinn and McIntosh, her Solicitors.

Ship, Plane And Bus Schedules

B.C. COAST STEAMSHIPS
Victoria Vancouver—Leave Victoria [illegible]
Vancouver Victoria — Leave Vancouver [illegible]
Victoria Seattle—Leave Victoria 10 a.m., [illegible]
Seattle Victoria—Leave Seattle 4.30 p.m., [illegible]
Vancouver Victoria — Leave Vancouver [illegible]
Nanaimo Vancouver (daily except Sunday) [illegible]
Gulf Islands—Leave Princess Mary [illegible]
West Coast of Vancouver Island—On Princess Maquinna will leave Victoria for [illegible] 11 p.m. on the following dates March 19, March 26, April 1, April 9, April 16, and April 23.
BLACK BALL FERRY LINE
Daily Schedule—Leave Seattle 11.45 p.m., call at Port Townsend and Port Angeles, arrive Victoria 5 a.m. leave Victoria 11.30 p.m. arrive Port Angeles 1.45 a.m. leave Port Angeles 1.45 p.m. arrive Victoria 5 p.m. leave Victoria 4 p.m. call at Port Townsend, arrive Seattle 8.15 p.m.
TRANS-CANADA AIR LINES
(Pacific Coast Area Air)
Victoria Vancouver — Leave Victoria 7 a.m. arrive Vancouver 7.30 a.m. leave Victoria 11 a.m. arrive Vancouver 11.30 a.m. leave Victoria 2.15 p.m. arrive Vancouver 2.45 p.m. leave Victoria 4.45 p.m. arrive Vancouver 5.15 p.m. leave Victoria 5.45 p.m. arrive Vancouver 6.15 p.m. leave Victoria 9.45 p.m. arrive Vancouver 10.15 p.m.
(Private and Sundays)—Leave Victoria 6.15 p.m. arrive Vancouver 6.45 p.m. (Extra flights)
(Private Saturdays and Sundays)—Leave Victoria 7.45 p.m. arrive Vancouver 8.15 p.m.
(Private Saturdays and Sundays)—Leave Victoria 9 a.m. arrive Vancouver 10 a.m. (Extra flight)
Vancouver-Victoria — Leave Vancouver 7.45 a.m. arrive Victoria 8.15 a.m. leave Vancouver 10.25 a.m. arrive Victoria 10.55 a.m. leave Vancouver 11.45 a.m. arrive Victoria [illegible] leave Vancouver 1.30 p.m. arrive Victoria 2 p.m. leave Vancouver 4 p.m. arrive Victoria 4.30 p.m.; leave Vancouver 9.30 p.m., arrive Victoria 10 p.m.
(Private and Sundays)—Leave Vancouver 6 p.m. arrive Victoria 6.30 p.m. (Extra flight)
(Private Saturdays and Sundays)—Leave Vancouver 9.45 p.m. arrive Victoria 10.15 p.m.
(Saturdays and Mondays)—Leave Vancouver 8.45 a.m. arrive Victoria 9.15 a.m.
Victoria Seattle — Leave Victoria 8.30 a.m. arrive Seattle 9.30 a.m. leave Victoria 6.15 p.m., arrive Seattle 7.00 p.m.
Seattle Victoria — Leave Seattle 8.45 a.m. arrive Victoria 9.45 a.m. leave Seattle 7.30 p.m. arrive Victoria 8.30 p.m.
VANCOUVER ISLAND COACH LINES
(Up-Island Service From City Depot)
Leave Victoria 8 a.m. arrive Nanaimo 11.15 a.m. leave Victoria 11 a.m. (Saturdays only) arrive Duncan, Nanaimo 1.10 p.m. leave Victoria 1.30 p.m. arrive Nanaimo 4.40 p.m. leave Victoria 3.30 p.m. arrive Nanaimo 6.30 p.m. leave Victoria 4.45 p.m. arrive Nanaimo 8.45 p.m. (Sundays only) leave Victoria 8.00 p.m. arrive Nanaimo 11.30 p.m.
(All Nanaimo connections can be made for Port Alberni Courtenay and Campbell River. Four trips departures from city reach Nanaimo to connect with steamships leaving for Vancouver.)

Emotional Disturbances Infections May Cause Peptic Ulcer
By DR. J. B. WARREN

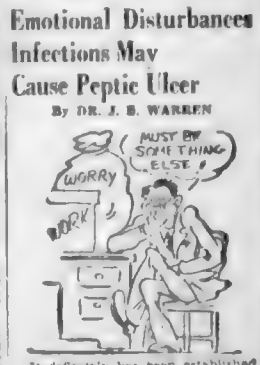

It definitely has been established that the greatest causes of peptic ulcer (ulcer of the stomach and of the first part of small intestine) is nervousness and emotional disturbances. Another common [illegible] of peptic ulcer is infection, usually the teeth. Rest, soft food, removal of infection learning self-control and acquiring calmness will not only prevent ulcer but should bring about healing of ulcer already present.

However, emotional disturbances and infection can always "grow" another ulcer.

(Consolidated News Features, Inc.)

BIG OIL CONSUMER
STOCKHOLM (CP). — Sweden in 1949 was first in Europe and third in the world among oil-consuming nations in proportion to population. The total consumption was about 825,000,000 gallons or almost 125 gallons per person.

NOTICE TO CREDITORS

DUNCAN D. McRAE, DECEASED

NOTICE is hereby given that creditors ... against the ...

VACANT SIX-ROOM STUCCO HOUSE ON LARGE LOT FOR SALE

IMPORTANT SELLING-OUT AUCTION SALE

Issued With Instructions From the Owner of

JIM'S PLACE

New and Used Furniture

919 PANDORA AVE.

PUBLIC AUCTION

(Without Reserve)

All those goods within the four walls of the establishment

Among the large quantity of merchandise are such items as Bedroom, Dining-Room and Kitchen Suites, Mirrors, N.C. Register, Beautiful Very Modern Showcase (cost over $800 a few months ago), Tools, Wallboard, China, Cutlery, Textiles, etc.

The Shop Will Be Open for Your Inspection All Day Monday and Tuesday

AUCTION SALE Will Take Place on the Premises

Tuesday at 7 p.m.

FREEMAN of London

Auctioneer

This is a real opportunity for many ... BBF

Keep This for Reference

CLIP THIS FOR REFERENCE

Private Auction Event Of Great Importance

Honored with instructions from the ... of the below-named

Beautifully Appointed

7-Room Residence

With Immediate Vacant Possession

KNOWN AND DESCRIBED AS

1234 Union Road

(In the finest section of the High Quadra District)

... of

PRIVATE AUCTION

(Same Terms)

INSPECT THIS SPLENDID HOME

ALL DAY TODAY

ALL DAY MONDAY

ALL DAY TUESDAY

Summer House Of 2 Rooms

... Basement housing one of the Most ...

Air-Conditioning Oil-O-Matic Units

The Garage ... ALL FLOORS THROUGHOUT are in NEW CONDITION

Note: All cheques ... them by Registered Mail at once.

FREEMAN of London

Auctioneer and Appraiser

G 6611 - E 0791

CORNWALL, Ont. (CP) — The Cornwall Film Council is providing without charge a projector, films and an operator to show them on request at homes of invalids or others who are confined to their homes. The volunteer service provides comic as well as educational pictures.

KYUQUOT, April 14.—The Kyuquot fleet has been bringing in their first fish of the 1951 season and trollers are arriving on the scene from town. However, no large catches of fish have come in.

Maynard & Sons

Auctioneers and Appraisers Since 1902

ESTATE SALE

Instructed by the CANADA TRUST COMPANY Executors of the estate of the late P. A. Raymond, we will offer for sale, subject to a reserve bid,

TUESDAY, 1:30

WELL-KEPT

8-ROOM RESIDENCE

Known as 537 TRUTCH ST. (Fairfield)

Situated on a quiet street of Boulevard and Japanese Plum Trees, this residence is five minutes' walk from town. Exceptionally well kept at all times, and comprising: ... Hall to LIVING-ROOM, DEN WITH FIREPLACE, DINING-ROOM, KITCHEN and ALMOST NEW 4-PIECE PEMBROKE BATHROOM, Open staircase to 3 BRIGHT BEDROOMS with clothes closets, SEWING ROOM, 2-PIECE BATHROOM, SEPARATE TOILET, SUN PORCH

Full Cement Basement, Extra Room, Wash Tubs, Toilet, Hot-air Furnace, Separate Garage from rear lane. Gas Laid On

INCLUDED WITH SALE OF HOUSE

Hall Carpets ...

POSSESSION 48 HOURS

1950 Taxes $149.91. Lot 5x164.

TERMS OF SALE OF RESIDENCE: Clear title for cash but mortgage available if required. Ten per cent deposit payable day of sale. Further particulars at the property during view times.

Immediately following auction of residence, we will sell the

Well-Kept Furniture

WESTINGHOUSE REFRIGERATOR

LINENS — BEDDING

CARPETS — CHINA

GLASS — BRASS — PICTURES

Such as: Several nice Mahogany and Walnut Occasional Tables, (coffee, Lamp End, etc.), 2-piece Linen ...-covered Chesterfield Suite, 2 Walnut Upholstered Armchairs, Brass Fire Irons, Fire Screens, Floor Lamps, Table Lamps, Upholstered Footstools, Drapes and Curtains for all rooms, several Wilton and Axminster Carpets, several small Rugs, ... etc., ... Walnut Dining Table and 6 Chairs, Hoover Vacuum, Moffat Gas Range, Drophead Sewing Machine, Walnut Piano Bench, Kitchen Utensils, Garden Tools, Hoses, etc.

Good quality Table and Tea Cloths, Blankets, Sheets, Bedspreads, Lace Curtains, Towels, etc.

Large selection of Ornaments, ... Glass, Brass, Flatware, Hollowware, etc.

Ivory Enamelled Bedroom Suite, Dressers, Upholstered Bedroom Chairs, Tapestry Wall Panels, Willow Chairs, Pictures, etc.

ON VIEW

Monday—9 to 5:30

Tuesday—9 to Sale Time

MAYNARD & SONS — Auctioneers

733 Johnson St. G 5921

Maynard & Sons

AUCTIONEERS and APPRAISERS Since 1902

Instructed by a ... 731-33 Johnson Street

WEDNESDAY, 1:30

GOOD SELECTION

FURNITURE

AND EFFECTS

3 ELECTRIC RANGES

PIANO

NEW WRIST WATCHES

... Nest of 3 Imperial Loyalist Maple Tables, Mahogany Dining Table, choice Walnut Occasional Pieces, good selection of Wilton and Axminster Carpets, Oak ... Glass ... Cabinet, nearly new Kenmore Portable Electric Sewing Machine, Brass Fireside Pieces, large selection of Good Bedroom Furniture.

RANGES

1949 Moffat De Luxe Electric Range with clock, 1948 (approx.) G-E Fully Automatic Electric Range, nearly new Oil-Burning Range, All-White Enamel Coal and Wood Ranges, Plated-ware, Chinaware, Glassware, Brand New Ladies' and Gent's Gruen and other Wrist Watches, ... Electric Desk Clock, ... new Electric Washer, older type Refrigerator, etc.

Car Sale, 10 A.M.

Instructed by the Administrator of the Estate of Julian Kazimir ..., we will sell a

1947 MONARCH SEDAN

Radio, heater

1938 SINGER COACH

(Good engine)

BASEMENT SALE 10.30

Good Useful

FURNITURE

SHRUBS, PLANTS

FRUIT

Also including Ranges, Garden Tools, Lawn Mowers, Tables and chairs, etc.

See Tuesday's papers for complete particulars of these sales.

MAYNARD & SONS

733 Johnson St. G 5921

Maynard & Sons

Auctioneers and Appraisers Since 1902

Instructed by the Administrator of the Estate of Robert Curry, We Will Sell on

THURSDAY, 2 P.M.

30-Foot Launch

"HOMEWARD BOUND"

Powered by a 6-cylinder Ford water-cooled engine with reduction gear ... Engine approximately ... years old.

ALSO

HOUSEBOAT and FLOAT

LAUNCH HULL, ETC.

The above will be sold at the location on

SELKIRK WATERS, INDUSTRIAL RESERVE

Directions—Below Tyee Road, just south of the C.N.R. trestle. (Watch for sign on fence on Tyee Road.)

On View—Can be seen during the week and will be open for inspection on morning of sale.

MAYNARD & SONS

733 Johnson Street G 5921

Maynard & Sons

Auctioneers and Appraisers Since 1902

Preliminary Notice

Property Sale

Instructed by Mrs. Jemima Florence, we will sell, on

SATURDAY, 11 A.M.

Well-Built

5-ROOM HOME

Known as

340 BAY STREET

This home is situated almost ... from the V.M.D. and ...

Possession 24 Hours

... mortgage on the balance ... of any reasonable amount.

Watch for full particulars ...

MAYNARDS & SONS

Auctioneers

733 Johnson Street G 5921

KILSHAWS

THE AUCTIONEERS

Auction Sale of Fishing Boat

Motor Screw Ship "CASO"

Registered at Victoria, B.C. Under No. 3/1937

Acting under instructions from The Royal Bank, holder of Security ... under the Bank Act, we will offer for Sale by

PUBLIC AUCTION at the

Fishermen's Wharf

VICTORIA

The above noted boat ...

MONDAY, APRIL 16

at 3 o'clock

Terms Cash

...

KILSHAWS THE AUCTIONEERS

1115-17 Fort Street G 6441

KILSHAWS

The Auctioneers

OUR REGULAR WEEKLY

Auction Sale

Will Be Held

FRIDAY EVENING

7:30 o'Clock

To comply with the expressed wishes of many clients we are changing our Sale Day from Saturday to FRIDAY at the time above listed

Several Consignments of

GOOD HOUSEHOLD

FURNITURE

And Domestic Effects

FOR THIS SALE

There are exceptionally good suites for every room. Many household necessities of value including Valuable Rugs, Ranges, China, Silver and Bric-a-Brac.

KILSHAWS The Auctioneers

1115 FORT STREET G 6441

Sales of Every Description Undertaken

THERE OUGHTA BE A LAW! By Fagaly and Shorten

SMALL TALK

AT THE DENTIST'S by Syms

"Ahhhhhhhhh!" "Ha-Ha-Ha the joke is on me. I pulled the wrong tooth . . ." "You say the Dentist had an accident and won't be in today? Now isn't that too bad."

Take My Word For It

By Frank Colby

SOME WORD CURIOS FOR YOUR SCRAPBOOK

... And sip, with Nymphs, their elemental tea.

From a verse by Abraham Cowley:

If ever ... did my fancy cheat With any wish so mean as to be great.

From Sir Roundell Palmer's Book of Praise:

But ... mortals start and shrink ...

I do not ... the yarn that the nautical distress signal SOS means "Save Our Ship," but it is certain that he was not a sailor. SOS has no verbal significance. It is a call of distress, nothing more. SOS was adopted in 1918 by the Radiotelegraphic Convention because the code letters (three dots, three dashes, three dots) are easily transmitted and received. SOS superseded CQD ... by some to stand for "Come Quick: Danger." But CQD, like SOS, is not an abbreviation and does not stand for any words.

... substituted. Any man using the word "larboard" will be punished."

The exact reason for calling the left side "port" is somewhat uncertain. However, the former term ... suggests that the opening ... was located on the left side ... when a vessel was in port. ... It is also said that any opening in the side of a ship is known as a port: porthole, ... port, gun port, etc.

Q. Why is the nave of a church so called?

A. Nave is from the Latin navis, "a ship." There are three theories: (a) the resemblance of the vaulted roof to the keel of a ship, (b) the resemblance of the long and narrow nave to a ship, (c) medieval use of the word "ship" to designate the church.

Esquimalt P.C.'s To Meet May 10

Esquimalt District Progressive Conservative Association executive met at ... to discuss ... business.

Representatives from Sooke, Langford, Colwood, Cobble Hill and Esquimalt attended the meeting presided over by the president, C. A. H. Lewis.

Next general meeting of the association was called for May 10 at 8 p.m. in the Colwood Hall.

Today's Pattern

830

LAURA WHEELER

Some call it Swedish weaving ... weaving on huck ... everyone calls it stunning! Here are four new designs, all easy to do.

Decorate anything made of huck toweling with these. Pattern 830 directions, charts, four designs.

Laura Wheeler's improved pattern makes crochet and knitting so simple with its charts, photos and concise directions.

Send TWENTY FIVE CENTS in coins (stamps cannot be accepted) for this pattern to the Laura Wheeler Pattern Department, The Victoria Colonist, 60 Front Street West, Toronto, Ont. Print plainly SIZE, NAME, ADDRESS, STYLE NUMBER. The pattern will be mailed from Toronto and should reach you in two weeks or less.

Send Twenty-Five Cents more (in coins) for our Laura Wheeler Needlecraft Book. Illustrations of patterns for crochet, embroidery, knitting, household accessories, dolls, toys ... many hobby and gift ideas. A free pattern is printed in the book.

SHAWNIGAN AND COBBLE HILL FARMERS' INSTITUTE

SPRING

AUCTION SALE

OF ALL KINDS OF

LIVESTOCK, MACHINERY, FURNITURE

Tools, Fruit Trees, Ornamental Shrubs, Dairy Utensils, etc., on Thursday, April 19, at 1 p.m. There are listings already of Cows, Heifers, Pigs. Single unit Surge Milker complete with Motor, Milk Cooler, Bottles and Carriers, etc. Trees and Shrubs. Send whatever you wish. A good crowd is expected. Lunch as usual at the Hall at Fair Grounds, where the sale is to be held. Send entries to the Secretary, Cobble Hill, or—

A. H. McPHERSON & SONS

Auctioneers and Appraisers

3917 Cedar Hill Crossroad, Victoria

Sales Conducted Anywhere on Vancouver Island

IF BACK ACHES TRY A KIDNEY "HOUSECLEANING"

Do you suffer from Backache, Getting Up Nights, ... CYSTEX ...

Happily Ever After

DETECTIVE STORY

We're party to a mystery
To which there is no clue;
Did you my darling marry me
Or I, dear, marry you?

—JAMES E. O'BRYON

distilled and bottled by WILLIAM GRANT & SONS LIMITED Scotland

also distillers of famous Grant's BEST PROCURABLE

This advertisement is not published or displayed by the Liquor Control Board or by the Government of British Columbia.

Stevens' Talk Open to Public

Annual meeting of the Victoria Chamber of Commerce, to be held Monday noon in the Empress Hotel Ballroom has been thrown open to the public, George I. Warren, managing secretary of the chamber said yesterday.

He said the annual luncheon would be made public because of wide interest attracted by preliminary notice that H. H. Stevens, former Federal Minister of Trade and Commerce, will address the luncheon on danger of amending the British North America Act.

Chamber members and interested persons wishing to attend the annual luncheon should make table reservations beforehand by ... Chamber of Commerce offices ...

WORD-A-DAY

By BACH

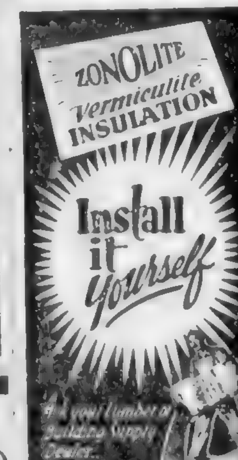

B.C.R. & AGENCIES — 715 View St. — J. W. (Jack) Findlay

CROWE, GONNASON CO. LTD. — 2574 Government St. — G 7141

DRYSDALE SASH & DOOR CO. LTD. — 1720 Cook St. — Phone G 4411

R. A. GREEN LUMBER CO. LTD. — 2001 Douglas St. — Phone G 3611

J. HENSON, JR. — 2513 Douglas St. — Phone G 5550

MOORE-WHITTINGTON LUMBER CO. LTD. — 2614 Bridge St. — Phone E 7108

Pacific Coast Insulation & Roofing Co. Ltd. — 1005 View St.

SHAWNIGAN LUMBER YARDS LTD. — 2000 Government St. — Phone G 2311

SIDNEY LUMBER LTD. — 2332 Government St. — Phone B 5187

STEWART & HUDSON LTD. — 400 Gorge Road — Phone B 2171

VICTORIA RETAIL LUMBER YARD — ... Government St. — Phone B 2198

And they called it—

DOUGLAS STREET

BEHIND THE SIGNS WITH Jim Nesbitt

Douglas Street, one of Victoria's main arteries ... is named for the Father of British Columbia, Sir James Douglas. ... He died in 1877 in Victoria ... Douglas had a gruff exterior ... but under the facade of steel was a kindly heart ... his five beautiful daughters, known in Victoria as "the five sisters."

IT COSTS LESS TO TAKE A BUS!

United Services Institution Of Vancouver Island

SPECIAL NOTICE

OFFICERS of the Three Services—
Active, Reserve or Retired

Have you associated with the United Services Institution of Vancouver Island?

Contact the Honorary Secretary-Treasurer, ... Courtney Street, phone ...

Members not receiving notices or who have moved, please notify the Honorary Secretary-Treasurer.

Outstanding guest speakers at monthly meetings.

FIRE SEASON

May 1st -- September 30th

During this period, a permit is necessary before fires may be lighted outdoors for cooking, warmth or land-clearing. Your nearest forest officer should be consulted.

ONE CARELESS ACT MAY ENDANGER THOUSANDS OF ACRES OF FOREST LANDS

AS GOOD CITIZENS — BE CAREFUL HELP THE FOREST SERVICE PREVENT FOREST FIRES AND PRESERVE YOUR FOREST HERITAGE

DR. C. D. ORCHARD, Deputy Minister — HON. E. T. KENNEY, Minister

BACK FROM CANADA

[illegible]

SWAP JOBS FOR SUMMER

[illegible] 200 Norwegian [illegible] will [illegible] the same number of [illegible] for a minimum of [illegible] "T" ex-[illegible]

HOUSE No. 810-PT.

[illegible] looking for a compact, clean-cut and [illegible] house to build? Then here [illegible] to your dreams. It contains [illegible] as [illegible]! [illegible] space for heating and laundry equipment on the first floor. Notice also that there is a handy storage room accessible from the rear garden for water hose, lawn mower and tools. Additional storage space can be made available under the roof ridge with the use of disappearing stairs, if necessary.

Architect-prepared blueprints and a material list are available for $10.00. They may be obtained by posting to the Advertising Department of the Daily Colonist [illegible]

Building on a Budget

How can construction costs be [illegible]? If a lot of the home [illegible] one that pays prompt and substantial dividends.

Construction costs are largely dependent upon the shape of the house and the materials with which the various parts of the house are built.

[illegible] the cost of the [illegible] the roof and foundation is a large item in the total cost of the house, the shape of the house is important. The most economical shape is the square. It provides the maximum amount of floor area with the least amount of roof area. Corner [illegible] more than [illegible] with the [illegible] and other [illegible] are less [illegible] than L or Z shaped. The rectangular [illegible] suggests the traditional [illegible] system of both floor and roof [illegible] construction.

The [illegible] and arrangement of [illegible] use of [illegible] and [illegible] Where [illegible] of [illegible] Floor [illegible] and [illegible] roof and dormers add [illegible] of the [illegible] frame [illegible] be [illegible] and [illegible] effects of [illegible]

[illegible] the [illegible] and [illegible] are well worth the trouble and work needed to make them.

In the small house it is possible to effect a compromise in the interest of space economy and combine the dining function with either that of cooking or of living. It is a logical compromise, since dining space is required for use for only about three hours each day.

Preference for dining space in the kitchen or the living-room varies with individual families. When the kitchen is used also for dining purposes, it should be made somewhat larger than for kitchen use alone.

For those who prefer to dine in the living-room, the kitchen can be made small but adequate for [illegible] and work [illegible] space. [illegible] be made in the living-room for the dining table and chairs.

ANOTHER "EMERGENCY"

BLACKPOOL, England (CP) — Just another emergency call, thought Constable Gordon Mitchell when sent to investigate an upturned truck. He got to the scene in time to release a man pinned under the vehicle. The man was his brother.

McINTOSH & CALLOW
DRAFTING
[illegible] and materials
[illegible] set of plans
[illegible]
[illegible] CENTRAL BLDG

STOP!
M. & M. Floor Surfacing
1165 OXFORD ST.
FOR FREE ESTIMATES AT NO OBLIGATION
JACK MARSON E 2104 | AL MEZGER G 0403

DRESS UP YOUR HOME
for Clean-Up, Paint-Up Week With
GLA STUCCO PAINT
For exterior stucco, brick, concrete and rough plaster
[illegible] STREET
EVANS COLEMAN & JOHNSON BROS. Limited
PHONE [illegible]
If It's for Building, We Have the Stocks

ANNOUNCING
Another
HAWKES FOSTER SUBDIVISION
Downham Place, High Quadra
LOCATION [illegible]
LOTS [illegible]
LAND [illegible]
STREETS [illegible]
SEWER [illegible]
FRONTAGES [illegible]
BUILDING RESTRICTIONS [illegible]
Prices—$850 - $900 Per Lot
HAWKES FOSTER, LTD.
[illegible]
1815 DOUGLAS ST.

★ MALL POWER TOOLS
MODEL 62 MALLSAW
Illustrated Above Sells for Only $53.50
[illegible]
ROY E. ROBERTS
MACHINERY SALES AND RENTALS
2507 Government St. G 4912

GEORGE H. BIRNIE
PLUMBING, HEATING AND OIL BURNERS
AGENTS FOR
ESSO FURNACE (OIL)
● ESSO OIL BURNERS
● IRON FIREMAN OIL BURNERS
● WATT BOILER BURNER UNITS
● ROTARY CRUDE OIL BURNERS
For Further Information Call
GEORGE H. BIRNIE
2624 QUADRA STREET
Phone E 5311 — Night, E 9689

Complete Information Available on
N[illegible]tional H[illegible]using A[illegible]ct Loans
Also [illegible]
MAY WE BE OF SERVICE TO YOU?
BOORMAN INVESTMENT CO. LTD.
616 VIEW STREET PHONE E 2132, E 7124

BLACK TOP
DRIVES — WALKS — COURTS
PROTECT YOUR HOME
IMPROVE YOUR PROPERTY
FOR FREE ESTIMATES
Midland Construction Co.
1906 Harbour Rd. Phone G 0431

★ SIDING
FOR NEW CONSTRUCTION OR MODERNIZATION
A Low Investment Cost for the Enduring Protection of Your New or Present HOME
● Lifetime Wear ● Lifetime Smartness
● Lifetime Economy
ENQUIRE NOW!

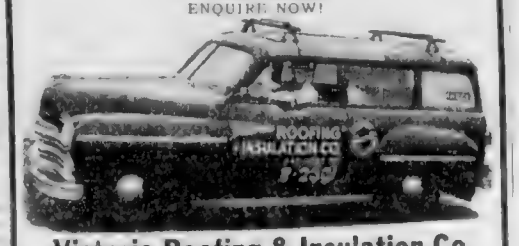

Victoria Roofing & Insulation Co.
[illegible]
GAR TAYLOR
848 LOPT ST. B [illegible] Evenings G 4818

NOW... buy it PRIME-COATED!

Save time . . . get a better job . . . don't worry about panels being unprotected if exposed to the weather. P. V. Brand Weldtex Striated Plywood is now available with a primer coat already applied . . . but COSTS YOU NO MORE THAN REGULAR WELDTEX. See your local lumber dealer today!
PV BRAND
PRIME-COATED WELDTEX Striated Plywood
BRITISH COLUMBIA DISTRIBUTORS
Canfor Building Products Limited - - - - - Victoria and Nanaimo
Canfor Sales Company Limited - - - - - New Westminster, B.C.
E. L. Sauder Lumber Company Ltd - - - - - Vancouver, B.C.
EXPORT SALES AGENTS
Sellmerd Lumber Sales Company Ltd. - - - - - Vancouver, B.C.

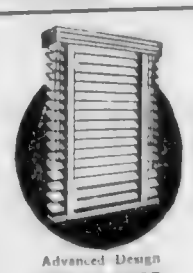

Advanced Design
ROLLA-HEAD VENETIAN BLINDS
Featuring All Metal Hoist MADE IN VICTORIA BY
"NULITE"
Hamilton
PLASTIC FINISH SLATS AND VINYL PLASTIC TAPES
Immediate Delivery
NULITE
VENETIAN BLIND SERVICE
J. G. LEIGHTON, Prop.
Phone E 8555 Res. G 5324
Free Estimates
[illegible] SUPERIOR ST

LOOK at these PRICES
Swanpo [illegible] proof Glue Plywood—
4.0x8.0 [illegible]-inch 3-ply, S.O.I.S. 29c
[illegible] 51c
[illegible] 24c
[illegible] $3.10
[illegible] $3.10
[illegible] $3.60
[illegible] 33c

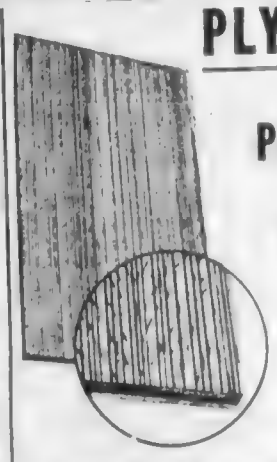

PLYWOODS
Panelling
Flooring
[illegible] in [illegible]
FOR ANY JOB YOU DO
WONDERFUL DISPLAY OF FAMOUS NAME BUILDERS HARDWARE

THE MOORE-WHITTINGTON LUMBER CO. LTD.
E 7108
2614 BRIDGE STREET
2 Blocks Down Hillside From the Roundabout

. . . and here's the Wallboards for Your Fix-Up Week
Nu[illegible] and you [illegible] at the price [illegible]
Ten-Test, per sq. ft. [illegible]
Donnacona, per sq. ft. [illegible]
Gyproc, per sq. ft. [illegible]
P. V. Hardboard, per sq. ft. .11
Firtex, per sq. ft. .06½
Eighty Calibre, per sq. ft. .04
Cork Board [illegible]
Kenmore 3-Ply, per sq. ft. [illegible]
Kenmore 4-Ply, per sq. ft. [illegible]
Ten-Test or Donnacona Ceiling Tile, per sq. ft. .10
PLYWOODS, TOO, in Every Grade and Thickness In the Size You Wish
Buy all your Home Improvement needs [illegible] Credit Plan. $100 to $2,000, up to 24 months to pay and NO down payment.

PAINTS TOO FOR PAINT-UP WEEK
We carry the complete line of Monamel Paints for every type of painting job
VICTORIA RETAIL LUMBER YARD
1901 GOVERNMENT STREET B 2139
The Nearest Lumber Yard to Town With Ample Parking Space

HOMES - COTTAGES - CABINS
TRY PAN ABODE LOG CONSTRUCTION
Cuts Building Costs 25%
QUICK, ATTRACTIVE, EASY CONSTRUCTION
Particulars From
T. J. DE LA MARE
[illegible] Victoria
Phone R [illegible]
R. R. PARRINGTON
[illegible]
Phone [illegible] Contractor

S. J. Willis Cagers Beat Central Juniors, 34-20

By HELEN KERMODE
S. J. Willis Junior High School

[illegible]

went to work and led 14-9 at the end of the game, 23-13 at the third, and continued to gain for a final score of 34-20.

The game was fast and clean from the first whistle to the last basket. [illegible] and Oldham led the scoring for Willis with 11 and five, respectively, while Central's T. and W. [illegible], Carey and Abbott scored four points each.

REPERTOIRE GROWS

[illegible] its range each week and [illegible] will be able to provide an hour's program of dancing if required. It consists of eight student members and two teachers. Donna [illegible], Isla Whitehead and teachers Mr. Demke and Mr. Dawson make up the saxophone section; [illegible] Tupman plays clarinet and [illegible] Pearce and Peter Williamson beat away on the drums. Trumpet players are Ron Evans and Mike Lane and last but not least is the [illegible] Pat Milliken.

An [illegible] track meet has been planned for Tuesday. It is an inter-[illegible] competition and will feature 24 relay teams and several sprints. There will be 26 events, all of which will be run on a circular track of 110 [illegible]. A tug-of-war will also be featured.

CASTS NAMED

The Drama Club has increased its practices from one to two a week. The casts have been chosen for two plays. The cast for "The [illegible]" includes five girls while the "[illegible] Brothers" has four main parts [illegible] a prologue and an epilogue. The "Black [illegible]" is taken from Ruskin's "King of the Golden River."

The Newspaper Club has chosen an almost entirely new staff for the [illegible] of the May edition of [illegible] Highlights. The staff [illegible] mainly of Grade VIII students as they are learning the trade for next year.

Alumnae Meets Students At St. Ann's

By PATRICIA BURNETT
St. Ann's Academy

[illegible]

Junior Rugby Champions

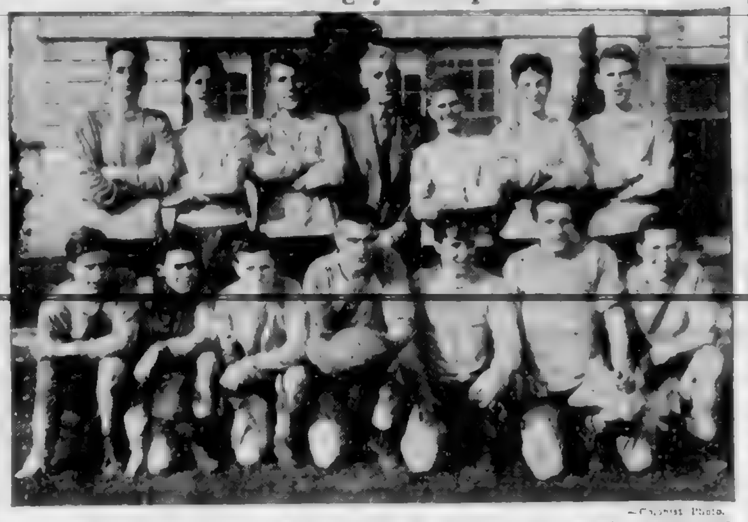

—Colonist Photo.

Victoria High School's junior rugby team finished the season undefeated to bring Fernwood school inter-high school championship. Team also completed season without having try scored against it, all nine points scored against coming from penalty kicks. Players are: back row, left to right: D. Murray, R. Duggan, T. Harrison, H. D. Wallis (coach), R. Wickstrom, R. Hughes and B. Zarry; front row—A. Hadley, N. Boston, I. Parker, P. Ash (captain), C. Bishop, J. Whan and H. Robinson.

Teen Tastes In Clothes

By DELORES LAVOIE
Victoria High School

Racquets are swinging on the city's tennis courts these sunny days, and whether you're already a seasoned player or are just thinking of trying a few of those serves and forehands (they look easy, don't they?), shorts are the favorite attire for tennis-court capers.

If you take your tennis seriously, regulation white shorts and shoes are [illegible] sleeveless blouses would be a nice touch in place of the usual tailored sport-shirt, or you may prefer a white T-shirt.

The white shorts will combine beautifully with colorful tops for sunning or beaching, as well as doing their duty on the tennis court.

Later on, when you have painfully acquired a lovely golden-brown tan, don't forget that white is the ideal color to show it off.

SMART SHORTS

Off the court (and on it, too), if you're not a stickler for correctness, other high-fashion shorts are being featured by the [illegible]. Almost all of the latest ones feature a back zipper and turned-up cuffs, but fabrics are many and varied.

Corduroy, a big feature of school wardrobes this year, appears in a good many of the smartest pairs of shorts this Spring. Its soft ice cream colors or its more vivid shades will add a bright touch to your sporting separates.

Another old favorite is denim, which makes "blue-jean" shorts almost like abbreviated jeans, with [illegible] trim and [illegible]. These come in other colors too now, and have an appealing rough 'n' ready look.

Something new are crisp pique shorts in pretty pastels that have [illegible] hit the teen-age fashion scene. They should rise in the popularity poll because they go [illegible] with any of your toppers, are cool for Summer sports, and wash easily.

WHY NOT PLAID?

There must be plaid shorts around too, although they don't seem to be much in evidence yet. In this season of tartans surely Black Watch or Royal Stewart shorts would complete the picture. It's an idea anyway.

With her shorts, modish mademoiselle wears the same gay T-shirts and blouses she chooses to go with her slacks. But if she plans on sunbathing she'll likely want a cute print halter to top off the shorts. Some of these feature ruffles (maybe ric-rac trimmed) and shirring, while the little bare-midriff pique toppers are really sharp.

So there you are, all set to get into some shorts and start cultivating that lovely annual suntan.

Six Seek to Represent Oak Bay in Queen Contest

By GAIL O'MEARA
Oak Bay High School

Oak Bay High School students will cast their ballots Monday to elect Oak Bay's May Queen candidate. Six girls, of Grades IX and X, have been nominated. [illegible], Elaine Craig, Sheila Olsen, [illegible] Shirley, Shirley Ann Turner and Ann Robertson. Principal D. H. [illegible] the nominees during the Monday morning assembly.

Hugh Curtis, of CJVI, spoke to the students in assembly about his "Spotlight on Youth" Summer radio talent program. The second season is scheduled to get under way on June 14. Hugh stressed that the show is open to anyone with musical talent.

To round off a busy Monday morning this week, the Grade XII girls' guidance class welcomed four visitors from St. Joseph's Hospital Nursing Home. Two of the girls, Miss Lette Watson and Miss Yvonne Rose are Oak Bay High School graduates. The third nurse was Miss [illegible], and the hospital's staff's health nurse, Miss Sampson, accompanied the girls.

Miss Watson spoke on the three years of nursing training. Miss Rose on the eighteen-month lab. technician's training. All the details of a nursing career, the requirements needed and the particulars of the life [illegible] were made clear [illegible] of [illegible].

At the inter-high school sports [illegible] meeting held last week Spring term activities were decided upon and are scheduled approximately as follows.

[illegible]

Athletes All Worn Out By Rigorous Training

By DINAH KERR and MARGARET TREADWELL
Mount View High School

In early Spring one must be very careful [illegible] Mount View athlete as the [illegible] pressure will cause him to collapse at your feet in a quivering heap of [illegible] muscle. This is easily accounted for. He may have been [illegible], or perhaps he was one of many preparing for the track meet by [illegible], practising high jumps, or running up and down the field.

Entrants for the May 11 sports day are undergoing a rigorous training with 8 a.m. workouts every day. The inter-high track meet is held May 23.

PICTURES TAKEN

"I look horrible but you look wonderful" is the most frequently heard comment since results of the photographer's recent visit were shown. Pictures of all classes, clubs and school teams are sold to the students and also appear in The Scribe Annual.

Mount View badminton enthusiasts brought credit to the school by tying Oak Bay for first place in the high school tournament.

Entertainment will be provided by the Glee Club during intermission of the festival [illegible] on [illegible] night. Members of the Girls' Hi-Y will sell candy and act as ushers.

Softball season has rolled around again. Teams have been [illegible] together, two new backstops erected and [illegible].

TO AID FAMILY

Mrs. MacDonald, social service worker, spoke at a meeting of the Girls' Hi-Y Thursday and told of a needy family living on the bare necessities provided by a mother's allowance. June Blans was placed in charge of the clothing department and President Iona Stewart plans donations of small luxuries for the two children.

As first prize in selling the most ads for The Scribe Annual, advertising manager Arnold Hamilton is awarding a complimentary outing for two. This includes taxi fare, dinner for two, theatre tickets and even a [illegible] after the show. Needless to say, this has served as a shot in the arm to lagging students.

High Schools Invited To Track Meet

By JEAN WEBSTER
Victoria High School

As part of the 75th anniversary celebrations, a Vancouver Island invitational track meet may be held June 2. Invitations have gone out to all Island high schools. One of the featured events will be the [illegible] race.

Spurred on by the near-completion of the cinder track, more than 100 girls are in training for the May 11 meet, the winners of which will compete in the inter-school meet May 23.

With the commencement of Thursday morning practices, graduation looms on the horizon. Under the direction of Mr. and Mrs. J. Roberto Wood, a massed choir of [illegible] voices has started practising.

OLD PICTURES

In answer to the appeal for pictures for the [illegible], more than 200 have been received. Many of these, some of which date back to 1877, will be shown on the screen through the courtesy of Willard Ireland, Provincial Archivist, and an ex-student, and others will be on display in the school. Commentator for the "homecoming" will be Dick Diespecker, British Columbia radio man and author, another former student.

Both senior baseball and junior softball teams have started practising for the inter-school leagues commencing play the last week of April. The junior teams hope to have added competition in the form of entries from the junior high schools. Hopes are also high for an inter-house boys' softball league.

THIRD IN TOURNEY

In the inter-high ping-pong tournament, V.H.S. placed third, being edged out by Mount Douglas and Mount View. Sheila Morrison, [illegible] Marsha, Hazel Lum and Peggy Neal represented V.H.S. in the competition.

Voting for the May Queen entry will take place next week. Fourteen candidates have been nominated but [illegible] standing may eliminate some of them.

Badminton Titles Won

Spring Exams, Festival Mount Douglas Topics

By JOYCE JOHNSON
Mount Douglas High School

With Spring in the air the main topics around Mount Douglas this week are exams and the Drama Festival. If the students aren't studying for the Spring exams that started last Friday, and continue Monday and Tuesday, they are busy preparing for the festival. The Drama Club under the supervision of Miss M. Francis has entered only one play, "The Inn of the Clustered Stars," which will be presented Friday evening. It is a [illegible] drama which tells the story of three [illegible] people. The first is a poet, Al Wallis, about to commit suicide, the second a young girl, Mary Cairns, in love with the wrong man, and the third a society woman, Donna Verquin, who is going to stop her daughter's nursing career. A professor of physics, Tom Williams—solves their problems while time stands still.

BADMINTON WINNERS

Thursday afternoon saw Mae Webb and Ted Johnston take the year's girls and boys badminton honors. Mae, a Grade IX student, defeated Marg Laidlaw, 15-5 and 15-12. Ted, a senior student, defeated Don Glass, 15-8 and 15-2, to win his cup easily. The mixed doubles tournament has not yet reached the finals. With the badminton almost over the students have turned to [illegible] tournament games scheduled for next week.

Friday at noon hour in the auditorium the students were shown the vocational film, "Jungle Bread."

TEAMS WIN

Both Mount Douglas senior and junior girls' volleyball teams were victorious April 4. The junior girls defeated S. J. Willis' first team 46-31, in an exciting game that was close, with the half-time score 19-19. The senior team played an exhibition game against S. J. Willis second team and defeated them 50-29. The inter-house volleyball competition is scheduled to start next week with Douglas meeting Skeena on Monday.

This year's graduation banquet and dance is planned for June 15 at the Monterey.

For the first time this year Douglas, with 141, holds a one-point lead over Skeena in the inter-house competition. Fraser is third with 134 points.

Play Casts Winding Up Rehearsals

By BARBARA MacCONNACHIE
North Saanich High School

The casts of the two Drama Festival plays representing North Saanich are now in their last week of rehearsal. "A Night in an Inn," featuring Tony Gambrill, Karl Wee, David Gray, Stuart Beveridge, Walter Steel, Guy Roberts, Mervyn Moiling and Robert Harris, will be performed at Oak Bay High Monday night, and "Legend," featuring Megan Roberts, Robert Baracleugh, Mary Watson and Alf Schmidt, will be at Esquimalt High, Thursday.

The teaching staff met this week to plan a pageant depicting the history of Sidney, which the students of North Saanich would present June 26 and 27, dates set for celebration of Sidney's diamond anniversary. Each school in the district is contributing some item to the event. Choirs, orchestra and dance groups are going into rehearsal next week.

FILM SHOWN

A film, "Jungle Bread," was shown at the school this week. Photographed in Dutch Guiana, the film depicted the native "Djukas" making bread from the deadly poisonous roots of the cassava bush. The film showed the natives [illegible] a means of a long tubular basket. The dry pulpy core remaining is free of poison, and is sifted and [illegible] and baked on an open fire. The result is a large, flat piece of bread which makes up about half of the natives' daily diet.

TIPS FOR DOG-OWNERS

The Victoria S.P.C.A. has offered the following two suggestions for dog owners during the Summer months.

1. Be sure an adequate supply of cool water is always available to the dog.

2. If a dog is left in a parked car make every effort to leave the car parked in the shade. Otherwise leave at least two windows partly opened.

Students to Handle Concession At Mount Newton Country Fair

By ANNE MILEWSKI and FRANK PRESTON
Mount Newton High School

[illegible]

... Students did they'd really be [illegible]. He seems to work his students, especially Grade IX, by giving them lots of notes. When we asked him about this he responded, a fair amount.

[illegible] and Mr. Ridenour, who, it is understood, amuses his class with his cartoons.

Mr. Barner enjoys teaching the [illegible] P.T. In fact, he was so interested in this activity that he clean forgot he had a class on Thursday morning. He seems to have picked up a nickname, "Shakespeare." He has no favorite sayings but just smiles when he enters a class. Sorry, girls, he's married.

QUILT, SERIOUS

Mr. Wallace is serious and quiet. He drives a black maria to school every day, just jam-packed with Normal students. A quote from Mr. Wallace: "Is there a jokester in our midst?"

The Grade II science class, with Mr. Connor and student teacher Mr. Francis in charge, traveled to Brentwood Generating Plant Thursday afternoon. Mr. Woodward, superintendent of the plant, showed [illegible] and explained [illegible].

REAL WORK

[illegible]

Esquimalt High School Actors Polishing Roles for Festival

By KITTY DIXON
Esquimalt High School

Esquimalt High School Drama Club, under the direction of Miss Hewlings, has been busily preparing three plays for presentation in the annual Greater Victoria Schools' Drama Festival.

The first play, which will be staged at the Victoria High School auditorium Wednesday evening, is "The Marriage Proposal." The cast [illegible] Marie Dean, Gerald Guest and Henri Pelopa.

"The Spinsters of Lushe" and two scenes from G. B. Shaw's "Caesar and Cleopatra" will be presented Thursday at Esquimalt Elementary School on Lampson.

In the cast of "The Spinsters of Lushe" are Jean Sim, Pat Burke, Gladwyn Hodge, Doreen Ray, Shirley Cammiade and Cathie Nuttall.

PLAY LEADS

Leading roles of "Caesar and Cleopatra" are played by Gerald Guest, who won the award as best [illegible] in the festival last year and [illegible] and charming Shirley Cammiade. Cleopatra's slave is played by Cathie Nuttall.

[illegible] Mae is production manager [illegible] A. Anderson's art class and [illegible] festival art classes have been helping the club with the [illegible].

[illegible] parts [illegible] were taken Wednesday. [illegible] pictures were also taken, the first of Jeanne McKa[illegible] Jean Spedding, president and [illegible] of the Students' Council, and the [illegible] of the three house [illegible], Barrie Jackson, Jupiter, [illegible] Jeanes, Mercury, and Ted Sa[illegible], Neptune.

MAY QUEEN CANDIDATE

Last week was Campaign Week for the May Queen candidate from Esquimalt High School. Six girls have been nominated: Ann Millward, Shirley Hallmark, Lois Vidal, Inez Nuttall, Jean Sim and Eileen Hay.

On Thursday, a special assembly was held in order that the campaign managers might present their candidates to the student body. The campaign managers were: Mary Hincks, Bev Ross, Mike Lowry, Valerie Jeanes, Jackie Akehurst and Gerrie Guest.

Voting was held Friday, and results will be announced Monday.

Students interested in participating in the inter-high and inter-house track meets this year began training this week.

The Inter-House Softball League began this week, too. The scores of the first games, played Monday, were: Boys, Jupiter 11, Mercury 3; girls, Jupiter 19, Mercury 5.

Scores of the second games were: Boys, Jupiter 1, Neptune 0; girls, Neptune 26, Jupiter 28.

Volleyball Tournament Featured

By GAIL SIVENS
Central Junior High School

[illegible]

PRACTISE DANCING

The girls and boys have been practising folk dancing in the girls' gym for the past few weeks under the direction of Miss Ferguson. They are entering in the Musical Festival [illegible] the week of May 7.

The Victoria School Cadet Band is [illegible] making preparations for festival.

[illegible] aim is to defend the shield [illegible] last year. Central will [illegible] a brass quartette class. Those [illegible] will be [illegible], Bill Hirst, Division 9; Bruce Millar, Division 8, and Roy Lewis, Division 8. The band also has its [illegible] May 24 celebrations.

Recoil-Free Infantry Weapon Could Wreck Any Known Tank

ABERDEEN PROVING GROUND, Md., April 14 (NANA). — A new weapon capable of destroying any known enemy tank has demonstrated its powerful fire capacity in special tests here.

A 105 mm. recoilless rifle mounted on a jeep, the gun has a range of 8,500 yards. Handled by a six-man crew, it is a single-shot hand-loaded weapon with a rate of fire estimated at ten aimed shots a minute.

The gun has completed service tests and has been standardized for production.

After witnessing a demonstration of the rifle, Army Secretary Frank Pace said: "This new weapon when in full production, along with the big 3.5-inch bazooka, will provide the combat soldier with the ability to knock out the most potent enemy tank known today."

As it blasted away in a spectacular simulated attack on a captured German tank, experts of the Ordnance Corps stressed that the new army weapon is not an artillery piece although it appears to be a small cannon. They also said it is not competitive with artillery.

FILLS NEED

It is described as an item of small-arms development, a weapon for small infantry units. It places unprecedented offensive and defensive hitting power in the hands of troop units which heretofore have had no such power. The officers said the new 105 mm. rifle replaces no weapon, but fills a definite need for a new class of infantry armament.

The total weight of the rifle on a jeep is 2,925 pounds. It is 1[illegible] inches long and 62 inches wide. Designated the M-27, it is not a final design, because development is continuing to improve the gun's performance and the handling of the weapon and its ammunition.

The absence of recoil mechanism and the heavy mount it would require has eliminated the necessity for a gun carriage, thus permitting the 105 mm. to be mounted on a jeep. A projectile can be carried in the gun's barrel. Thus, if the jeep meets an enemy without warning, the gun can be fired almost as quickly as the brakes are applied.

VARIETY OF TARGETS

The four different rounds of ammunition which have been developed were disclosed as an important factor in enabling the weapon to cope with a variety of targets, including any known tank.

During the tests, the gun fired ten shells weighing 33 pounds each. Every time one was fired with a ground-shaking concussion, the "back-flash" of flame from the breech shot 35 feet to the rear in a brilliant orange display.

Students Lured Out of Doors By Fine Days

By BILL PARKER
Belmont High School

Students of Belmont have taken full advantage of the fair days practising track and field and [illegible] playing baseball. [illegible] of the past few, as [illegible] have [illegible] scheduled. According to chief Recorder Marion MacDonald, house standings at present place B House in the lead with 154 points, C House second at 148, and D House [illegible] with 140. House A [illegible] up [illegible] with a score of 10[illegible].

[illegible] Spring bazaar. Word of [illegible] places the net profit at approximately $410.

STUDENT TEACHERS

Belmont is once again blessed with student teachers. Those now at Belmont include Miss L. [illegible] and K. Travis, J. Simms, R. Peters, B. [illegible] and D. Ramsay.

Plans for Belmont's second graduation ceremonies are well under way now, with the date set for May 25. With only 12 students leaving this year, Belmont's overcrowding will probably be a lot worse next term.

In charge of the entertainment this year will be the Grade XI class.

BANQUET GUESTS

Before the ceremonies, graduates will be guests of the staff at a banquet staged by the Belmont P.T.A. Council. During the ceremony, students will receive prizes for the year's work.

The graduation dance, which will wind up the evening, will be arranged by four Grade XI's: Ann Stewart, who heads the orchestra committee, [illegible], in charge of refreshments; Ann Skelton, invitation convener, and Sinclair Ash, in charge of decorations.

The Alaska Highway, 1,523 miles from Dawson Creek to Fairbanks, cost $138,000,000 to construct.

Judgment Reserved In Glue Firm Appeal

JUDGMENT was reserved Friday by the Court of Appeal in the appeal of a Vancouver glue firm seeking more than $9,000 in insurance and damages from the Canadian Indemnity Co. Ltd.

The case arose when Andrews & George Co. Ltd. shipped 200 barrels of glue which later proved defective.

The glue company made a $9,159 settlement with the users of the glue and then attempted to collect insurance.

An action brought against the insurance company was dismissed by Chief Justice W. H. Farris.

Court dismissed the appeal of Alphonsus James Shea, Nanaimo, convicted of theft by conversion of funds obtained to pay bills owing on a house he had contracted to build.

B.C. Officials Set to Attend Trade Meeting

A number of British Columbia men, including George Warren, managing secretary of the Victoria Chamber of Commerce, will attend a two-day conference of the Pacific Northwest Trade Association in Portland, April 23 and 24. Mr. Warren is vice-president of the group's tourist committee.

Major subject of the tourist round-table discussion to be held April 23 will be the problem of realizing the greatest benefit from tourist promotion and advertising efforts of all public and private agencies throughout the Pacific Northwest.

Ralph D. Baker, president of the Standard Oil Co. of B.C. Ltd., and head of the Vancouver Board of Trade, will be guest speaker at a joint meeting with the Portland Chamber of Commerce at noon, April 23.

T. G. Norris, K.C., of Vancouver, is vice-president of the association.

Of the 322 islands in the Fiji group in the South Pacific, only 106 are inhabited.

"Build B.C. Payrolls"

HANDY COOKING AID

[illegible] ideal for [illegible], cooking [illegible] beverages. And Pacific whips easily for party meals.

PACIFIC MILK
Vacuum Packed and Homogenized

TWILIGHT RECITAL
Presented by
FAIRFIELD UNITED CHURCH CHOIR
FIRST BAPTIST CHURCH
SUNDAY, APRIL 15 - 3 P.M.

BOTTLE-FED BABIES

[illegible]

Timely Tips by Little Lulu
HOW DO YOU SCORE ON THESE HELPFUL WAYS TO SAVE?

Put pocket-paint back in the [illegible] soften broken ends over [illegible]. Press together. When [illegible] off makeup, use soft Kleenex tissues. Save delicate skin!

[illegible]

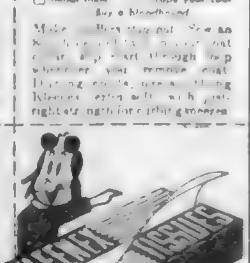

BRINGING UP FATHER, by McManus

RIP KIRBY, by Alex Raymond

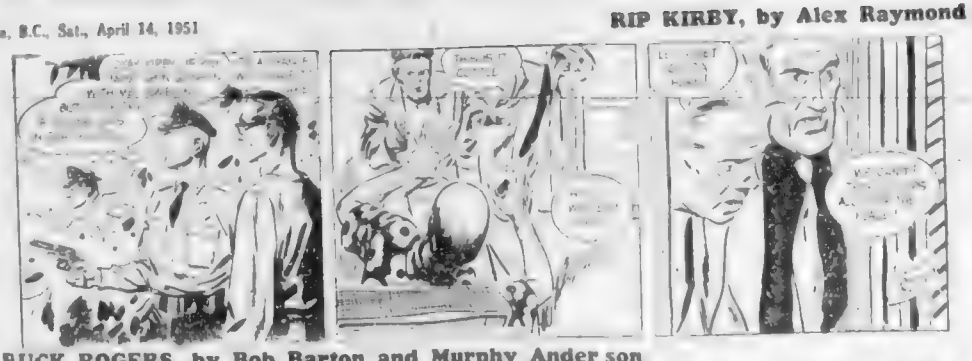

BUCK ROGERS, by Bob Barton and Murphy Anderson

LI'L ABNER, by Al Capp

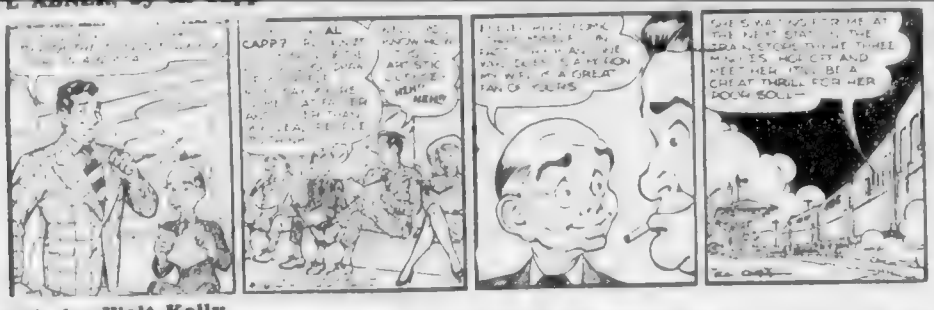

POGO, by Walt Kelly

BLONDIE, by Chic Young

DONALD DUCK, by Walt Disney

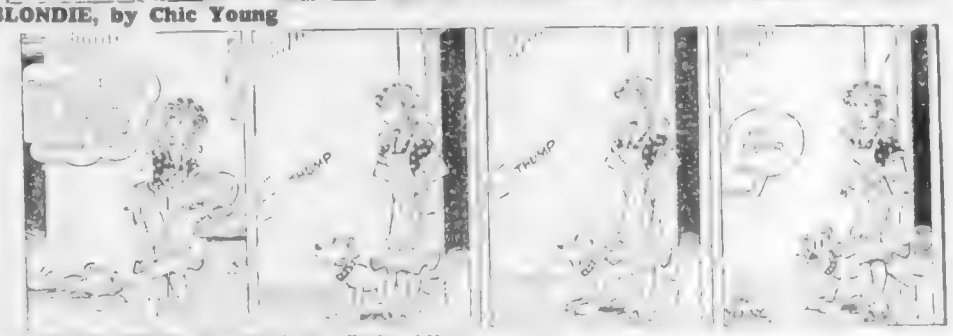

MARY WORTH'S FAMILY, by Dale Allen

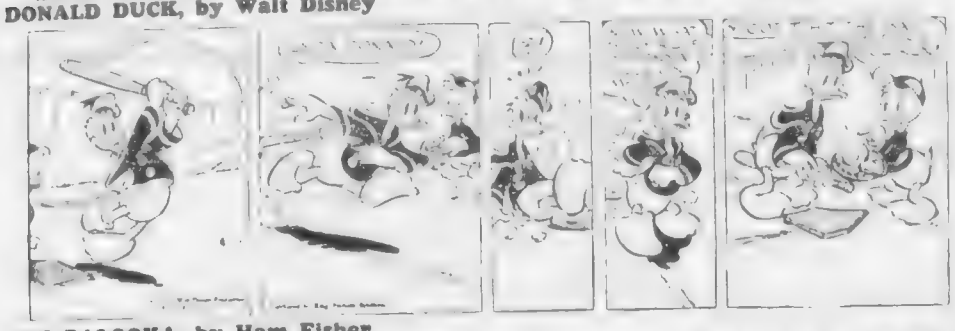

JOE PALOOKA, by Ham Fisher

JOHNNY HAZARD, by Frank Robbins

GRANDMA, by Charles Kuhn

SMITTY

ARCHIE, by Bob Montana

MUTT AND JEFF, by Bud Fisher

REX MORGAN, M.D., by Dal Curtis

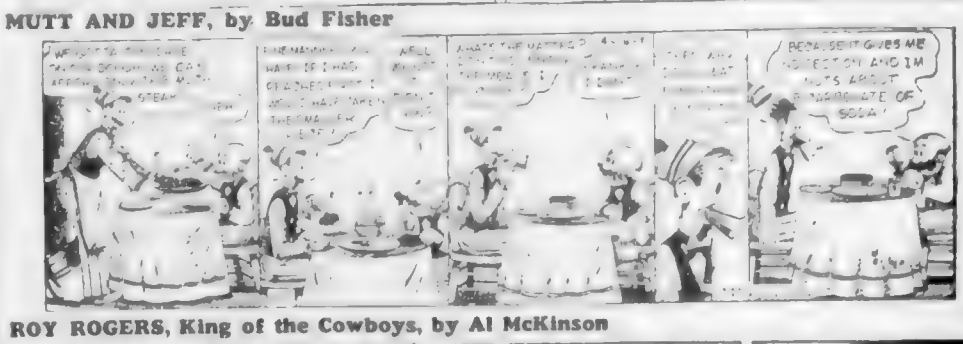

ROY ROGERS, King of the Cowboys, by Al McKinson

BARNABY, by Jack Morley

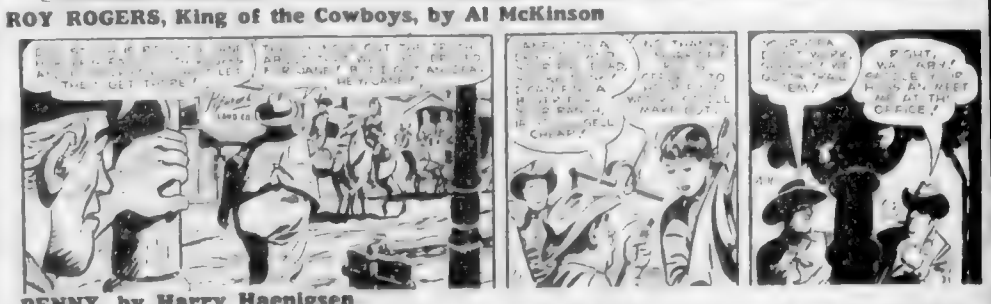

PENNY, by Harry Haenigsen

Ships at Victoria Show Contrast In Menus of U.S., U.K. Seamen

MARINE AND TRAVEL NEWS

Ever wonder how the merchant seaman fares in the matter of food?

The daily menu varies of course but there are significant differences between meals served aboard ships of various nations. Take British and American freighters for example.

This report comes from two such vessels. The American [illegible] operated by [illegible] and the [illegible] at Ogden Point docks loading lumber. The U.S. ship freshly returned from Korean waters is loading for South Africa, and the British craft is loading for England.

BRITISH DIET

The following was the menu for yesterday's meals aboard the British ship.

Breakfast: corn flakes every day, grapefruit once a week, bacon and one egg, bread, butter, marmalade, and tea.

Lunch: barley soup, roast pork, apple sauce, [illegible], apple tart covered with custard, biscuits and cheese, tea.

Supper: [illegible] and French-fried potatoes, cold roast beef, beetroot and [illegible], [illegible] and custard, bread, butter, jam, tea.

U.S. MENU

Aboard the American freighter:

Breakfast: bacon and eggs as many as wanted, [illegible] orange, tomato or grapefruit juice, choice of either dry or cooked cereal, [illegible] cake with butter, choice of coffee, milk, tea or hot chocolate.

Lunch: chicken [illegible] fried chicken, potatoes and peas. Every lunch has two vegetables and two choices of meat. Lettuce and tomato salad, Boston cream pie, coffee or milk.

Supper: consomme, rice soup, choice of potted beef steak with [illegible], [illegible] baked spare ribs with [illegible], [illegible] with buttered sweet corn, baked potatoes and [illegible] tomatoes, [illegible] potato salad, cookies, ice cream, tea or coffee.

TO GUARD HALIFAX

[illegible] Halifax [illegible] effort [illegible]

A [illegible] defence base [illegible] established [illegible] to accommodate more [illegible] and [illegible] engaged in defence of the [illegible]

The base [illegible] be located [illegible] Nova Scotia [illegible] property at the [illegible] end of the city [illegible] a jetty and other facilities.

The Navy at present does not intend [illegible] to the Halifax defence, but a Navy spokesman [illegible] to accommodate more vessels if the need arose.

The Navy also said a contract was awarded this week for the construction of a barracks block at H.M.C.S. Shearwater, its air station across the harbor from Halifax.

CARGO DUE

The Royal Mail Lines large Loch Ryan will reach Ogden Point docks this afternoon or this evening with [illegible] general cargo from the United Kingdom and the Continent. Some [illegible] are involved in the shipment.

Commanded by Capt. R. N. Fletcher, the Loch Ryan will be [illegible] tomorrow, and that evening will proceed to Vancouver.

George Paulin Ltd. is local agent for the ship.

SALMON CATCH

[illegible] are landing [illegible] at the rate of 200 to 500 pounds a day.

[illegible] from 1,000 [illegible] pounds, fish packers said yesterday.

Most of the salmon goes to the fresh market. The price, higher than last year, ranges around 40 cents a pound, fishermen said.

On by Helicopter, Off by Rope

So tight was space on forecastle of British battleship H.M.S. Vanguard that an officer had to be hauled off by rope after he had been landed by helicopter to deliver dispatches. Pictures show officer (top left) hitching himself to hovering copter and being hauled up (top right), and copter (bottom) landing between ship's anchor cables as receiving officer ducks under its tail to make it fast. Anglo-American fleets recently finished exercises in Mediterranean.

Canada Has Safest Banks

WINNIPEG (CP)—Canadian banks are the safest in the world, says Rev. William McWhirter. They are never likely to go broke.

And Father McWhirter ought to know. He was a bank inspector before his ordination.

New bursar of St. Paul's College, here, Father McWhirter [illegible] meeting of the [illegible] Office Management Association. His subject was a "Banker's Place in Business."

He [illegible] banks because they offer a greater measure of security.

The horsepower unit of mechanical energy is the power required to [illegible]

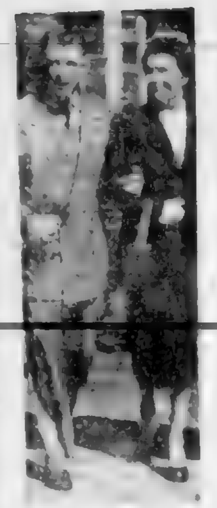

Bonnet Sonnet

"C'mon!" I said to my very best [illegible]

• • • • •

Announcements

Chamber Music Recital, sponsored by the Arts Centre of Greater Victoria. Artists: Mr. Charles Palmer, M.A., A.R.C.M., A.R.C.O., pianoforte; Mr. [illegible] Crawford, flute; Miss June [illegible], mezzo-soprano, and Miss Corinne Du Val, L.R.A.M., A.R.C.M., accompanist. Date, Wednesday, April 25, 8.15 p.m. Place, Victoria High School Auditorium. Tickets, $1.50, $1.00 and 50 cents. Buy your tickets at Arts Centre Gallery, [illegible] Library and Fletcher Brothers Music Store.

"Too long have we physicians been [illegible] only knowledge of the actions of drugs comes from the effects produced on cats, dogs, monkeys, rabbits and mice. Unfortunately this [illegible] research work [illegible] become [illegible] commercial [illegible]. Dr. Jane Barrett, M.A., LL.B., M.D., F.R.C.P.E., in Medical [illegible]. Canadian Anti-Vivisection Society, 608 Scollard Building.

The Island Hall Hotel, Parksville, V.I., B.C., invites you to enjoy its warm white sand beach, its comfortable rooms and its excellent cuisine. Conveniently located on beach and on paved Island Highway. Ten per cent reduction for holidays of week or longer except in July and August. For rates and reservations write, or phone 46. Mary Sutherland, Eileen Allwood, co-managers.

Arts Centre of Greater Victoria, Gallery at 823 Broughton Street. Current exhibit 100 years of painting in the U.S.A. Small oils from International Business Machines permanent collection. Gallery hours, 11 to 5.30 p.m., Tuesday to Saturday. Members' annual meeting, Tuesday, April 24, 8 p.m.

The Theosophical Society will hold a public meeting on Sunday, April 15, at 8 p.m., at 1012 Douglas Street (over Sprott-Shaw). Mrs. Edith Cheeman will be the speaker. Her subject, "God Consciousness in the Plant Kingdom." Everyone invited.

The monthly general meeting of the Naval Veterans Branch, No. 42, Canadian Legion, B.E.S.L., will be held in the branch auditorium on Friday, April 20, 1951, at 8 p.m. A full attendance of members is requested. Secretary.

School Drama Festival matinee, 2.30 this Wednesday at Sir James Douglas School. Plan to see this adult and children's [illegible] "Toad of Toad Hall" by Norfolk House, and "The Lost Princess," by McKenzie Avenue School.

Eat at the Cameo Cafe, where they serve tasty meals, quiet surroundings. Government inspected meats, modern sterilizing dishwashing machine, air conditioned. Prices reasonable. Cameo Cafe, 828 Yates Street, next door to the Atlas Theatre.

Salvage collection for Fairfield, Fernwood and Mt. Tolmie. We collect rags, paper, household mattresses. Phone E 3413.

Young people getting married [illegible] Studio, 621 Fort St. [illegible]

Gentlemen! Do you have difficulty [illegible] 1524 Pembroke (Oak Bay Junction). Phone E [illegible]

Colored slides of Banff, Lake Louise and Yoho Valley, photographed and shown by Mr. Edward [illegible], St. Mary's Hall, [illegible] Street, Friday, April 20, at 8 p.m. Silver collection.

The Y's Menettes Club wish to [illegible] the Mrs. D. Martin, Queen Alexandra Solarium, is the winner of the door prize given in connection with the Spring tea held April 7.

Please do not forget that Maple Inn at beautiful Maple Bay is open for the Winter. There is no lovelier spot for that luncheon and a rubber of bridge after. Phone Duncan 2331.

So you think anti-aircraft is too safe with guns well dug in, outside the target area: then join the Canadian Scottish, a real fighting infantry unit. Armoury, Monday or Thursday nights.

Mrs. Fitz has returned to the Pauldene Beauty Shoppe after completing a course in hair styling and cutting with Mr. Lee of Seattle, Mr. Leon of New York and Mr. Ricardo of Hollywood.

Carne Rebekah Lodge Spring tea, Odd Fellows' Hall, Douglas Street, Wednesday, April 25, 2 to [illegible] p.m., sale of home cooking, door prize. Admission 35c.

Have you been to a [illegible] Home Products" demonstration? Needing replacements? Furniture Cream, Window Cleaners, E-Z Glo Floor Wax, etc. Phone G 7568.

St. Barnabas' Church is holding a rummage sale on Wednesday, April 18, in the school room, corner of Cook and Caledonia. Doors open at 1 p.m.

Toby Jug, Elk Lake, Devonshire cream teas served daily. Reservations for teas, Tel. Colquitz 45R.

Mr. Louis Firth, well-known hair stylist, is now specializing in the [illegible] 738 Yates Street (upstairs). Phone E 6133.

Have your children [illegible] Shop, 1538 Fort Street. Phone E 5514.

Thistles' Scottish Old-Time, Norway House, Hillside at Graham, Friday, April 20, at 9. Everybody welcome.

A La Jolie cosmetics consultant from Seattle, formerly of Hollywood, will be at Reimer's Beauty Salon from April 16 to 21. Phone E 4432.

Brenta Lodge Is Now Open. Spend a few days with us or take a meal in our charming [illegible] dining-room.

Salvage collection for Oak Bay, Shoal Bay and Uplands. We collect rags, paper, household mattresses. Phone E 3413.

St. John's Ladies' Guild [illegible] tea, Tuesday, April 17, 2 to 5 [illegible]. Home cooking, [illegible]

Hear Ye! With the [illegible] Hearing Aid. No batteries. [illegible] day trial. 114, 745 Yates. E 0231.

The Sirocco has three rooms available for rental, meetings, banquets, [illegible] or wedding receptions. New low rates. Phone E 9211.

Come and see the Brownies, Friday, 20th, Church of Our Lord Hall, 7.30 p.m. 35c, children 20c.

Instruction for Brownie [illegible] and anyone interested, Cathedral Memorial Hall, Monday, 8 p.m.

Rummage Sale, [illegible] Auxiliary, [illegible] April 17 at 1.30 p.m.

Philathea Group Rummage Sale, Wednesday, April 18, 19.30. Hard of Hearing Hall.

Ellis Halisor, naturopathic physician, drugless treatments, colonics. E 5842.

The Shawnigan Beach Hotel opens for the season Saturday, May 5.

Skillful Barber Service (a habit), Harry Firth, Estevan Avenue.

Mimeographing, printing. Woodling, 937 Johnson Street. F 0012.

HALIFAX (CP)—Firemen had to smash a bedroom door and pry a [illegible] off its hinges to release the infant daughter of Mrs. C. Drillio, who had been accidentally locked up when a key broke in the lock.

FURNESS to BRITAIN

NOVA SCOTIA • NEWFOUNDLAND LIVERPOOL

Sailings twice monthly from Boston and Halifax throughout the year

FROM $210 FIRST CLASS

FROM VANCOUVER
★ PACIFIC EXPORTER ★

Leaves about May 16th

WESTERN CANADA TRAVEL SERVICE

EXCEPTIONAL OFFER
1950 GREY JAGUAR

1950 Grey Jaguar Mark V Sports Sedan. Immaculate condition throughout.

THOMAS PLIMLEY LTD.

TAX ON CANDY CUT

NEW LOW PRICES

Moirs

Packaged Chocolates

Chocolates in Miniature	Regular, $2.00 per lb.		NOW	$1.75
Cherries in Maraschino	"	2.00 " "	NOW	$1.75
Pot of Gold	"	1.75 " "	NOW	$1.50
The Treasure Box	"	1.50 " "	NOW	$1.35
Luxury Package	"	1.20 " "	NOW	$1.10
Welcome Package	"	1.20 " "	NOW	$1.10
Happiness Package	"	1.20 " "	NOW	$1.10

Beyond question The Best!

Your dealer has a complete stock at the new low prices

THE NORTHWEST'S FINEST

Sensational! GLADIOLUS BULB BARGAIN

For PRIZE and SHOW BLOOMS

BEST QUALITY SAVE 50%

Big, Healthy 100% Giant Flowering Bulbs

12 for 50¢ LARGE SIZE BULBS 30 for $1 Post Paid 3½" to 5" Circ.

GREAT BIG, TOP SIZE JUMBO BULBS

9 for 50¢ 42 for $2 Post Paid

CHOOSE FROM 12 GLORIOUS VARIETIES

ITEMS IN BOXES INCLUDE COLORS WITH COUPON

Amazing TUBEROUS ROOTED BEGONIA Bulb Bargain

Exotic, Vivid, Easy to Grow Even in the Shade!

2 MAGNIFICENT FLOWERING LARGE SIZE BULBS 50¢
6 for $1 POST PAID

Check Colors Here: Red, Yellow, Orange, Copper

6 COLORS 100% Blooming

MONEY BACK GUARANTEE . . PROMPT DELIVERY

LARGE SPROUTED BULBS
HARDY GARDEN ORCHID
Regular $1.00 per bulb. NOW ONLY, each . . . 50¢

Lovely Perennials Bloom and Increase for Years

GIANT HARDY ENGLISH PHLOX

6 Spectacular Colors Healthy Plants
3 for $1 Post Paid
SELECT PHLOX: Red, Orange, Salmon, Violet, White

PROMPT DELIVERY COUPON
RICHMOND GARDENS
P.O. Box 760, Vancouver, B.C.

GIANT CANNAS
Huge Blooms
Tropic Foliage
Red, Pink, Bronze, Yellow, Orange, Spotted
2 for 50c Post Paid

Name
Address
City and Province

RICHMOND GARDENS, 846 River Road
Lulu Island, Vancouver, B.C.
Mail all replies to P.O. Box 760, Vancouver, B.C.

HUMBER'S
"BARLEY"—BRUCE AND ME
Full of Furniture Bargains

the SALE'S the TALE

and a profitable one too! For quick results, more cash sales! Advertise regularly in The Colonist Classified, you'll get used to the Sale Tale!

Colonist Classified
E 4111

ENGLAND AND CONTINENT BY AIR

Travel in Luxurious Comfort of Pressurized Aircraft

To England, Scotland, Ireland —the Continent—

Smooth, Over-the-Weather Flying

Accommodation Available [illegible] Montreal or New York

For Full Details and Personal Attention Consult

BLANEY'S CAPITAL TRAVEL SERVICE

Agents—Cook's Escorted and Independent Tours

Is GETTING UP Getting you Down?

If morning finds you only half rested, still weary—if your sleep is broken by fitful tossing and turning—your kidneys may be to blame. When your kidneys get out of order, your sleep usually suffers. To help your kidneys regain a normal condition, use Dodd's Kidney Pills. Dodd's help the kidneys get rid of poisons and excess acids in your system. Then your uneasiness disappears—you can enjoy restful unbroken sleep—and awake refreshed and ready for work or play. Get Dodd's Kidney Pills today. 147

Dodd's Kidney Pills

Smooth Local Group Attracting Notice

THIS WEEK'S RADIO

By RAY BAINES

Remember the [illegible] on some committee [illegible] a [illegible]?

[illegible]

QUIET AND TASTY

[illegible]

A recent ad[illegible] the [illegible] Mart Kenney [illegible] Her [illegible] the [illegible]

NICE CHANGE

Old standards [illegible] than the three [illegible] handled with quiet [illegible] and [illegible] evidence of some [illegible] choice and arrangement.

We dare [illegible] from the [illegible] the [illegible] Gardner [illegible]

[illegible] to catch the [illegible] this [illegible] and [illegible] as well as enthusiasm [illegible] from even the best on records.

CHILDREN'S SHOW

[illegible] men are like newspapermen . . . they never know what's coming next.

CJVI announcer Ted Reynolds who did such a bang-up job with the P.C.H.L. play-off games will turn to something quite different . . . but we think no less hectic.

His new show called "Reading Is Fun" will be recorded direct from the children's section of the Victoria Public Library Fridays at 3.30 p.m. and put on the air Sundays at 2 p.m.

You believe it or not, the guy who out-shouted 4,000 hockey fans throughout the series will take about 40 kids on his knee and read them wonderful tales of adventure from the library shelves.

QUESTION MINISTER

[illegible] at 7.30 p.m. over the CBC [illegible] a group of [illegible] to [illegible] to do [illegible]

[illegible] of the regular CBC [illegible] Monday at 7.30 p.m.

[illegible] of the question panel [illegible]

[illegible]

CANADIAN TELEVISION

[illegible]

A control unit was set up at another [illegible] building and [illegible] were [illegible] by coaxial cable [illegible] camera [illegible] and the [illegible]

CBC will [illegible] from England for [illegible] sports and special events [illegible]

Another sign of the arrival of TV in Canada is the [illegible] for CBC [illegible] Toronto.

The [illegible] being carried out [illegible] TV camera chains on loan from the Marconi Co.

GODFREY APPEALS

Arthur Godfrey will be heard this [illegible] between 10 a.m. and 11.30 a.m. in a new role and in a different setting.

He will appear on the New York Philharmonic-Symphony broadcast [illegible] to the radio audience for contributions to help reduce the philharmonic's deficit.

A group of distinguished guests including Lionel Barrymore, Mrs. Clare Booth Luce and Fritz Kreisler have made similar radio-membership appeals in previous programs.

SHAKESPEARE FESTIVAL

Lister Sinclair's wonderful radio adaptations of Shakespeare's plays will continue tonight at 8 p.m. over CBC with the second part of Henry the Fourth, Part I.

Part of the "Stage 51 Shakespeare Festival," the series has featured superb acting, editing and musical background.

Article Lauds Province

Lamp of Learning Brightest in B.C.

The Canadian lamp of learning is burning more brightly in British Columbia than in other provinces of the nation.

An article, "The Shacks We Call Schools," in the April 15 Maclean's Magazine credits British Columbia [illegible]

[illegible]

An estimated 5,000 still use outdoor toilets [illegible] the article reports [illegible]

GRIM PICTURE

The [illegible] painted a grim picture [illegible]

It listed 31 log [illegible] house type in Ontario, 42 in Manitoba "and nobody has counted how many more in the rest of the prairies."

It tells of a teacher [illegible] that the average temperature in her school in November was 32 degrees, of 1,400 rural teachers in Quebec quitting their jobs because of conditions, of unbiased educators' reports that "left more red ears in Winnipeg than any Portage Avenue blizzard."

[illegible] school board and Education Department officials across the country.

MOST VERDICTS BAD

Most of the verdicts were grim.

"Many schools in towns as well as rural areas are nothing but grim and ugly fortresses [illegible] traps with oily floors, poor lighting, Victorian sanitary facilities and little play space," he reported a school architect as saying.

The author places part of the blame on local school boards, some on the municipalities for failing to avail themselves of Provincial grants toward schools, and a great measure of the responsibility for antiquated schools on the general public.

He accuses them of being content to see education going on in "thousands of dilapidated, dungeon-like [illegible] which no [illegible] farmer would use to shelter a [illegible]

LOWER STANDARDS

[illegible]

[illegible] B.C. [illegible]

British Columbia [illegible] as soon as we are prepared to [illegible] the author said.

He gave much of the credit to the Provincial Government's implementation of recommendations in the [illegible] report of Dr. Max Cameron, [illegible] of British Columbia professor of education.

Dr. Cameron's report [illegible]

COLONIST PICTURES

At the time The Daily Colonist [illegible] pictures of schools in British Columbia rural areas that were little better than cedar shake [illegible]

Reports that went with the pictures [illegible] lack of [illegible] doors that wouldn't close [illegible] heating and many of the [illegible] the Maclean writer [illegible]

These conditions are being rapidly changed in British Columbia, he said.

The Province is reported spending 150 times its prewar quota on schools with a bill for new buildings in the past two and a half years hitting the $40 million mark.

It is estimated 80 per cent of British Columbia children are now attending new or renovated schools.

In fact, said the author in a final [illegible] British Columbia has been knocking down and re-building its old schools so fast the Minister of Education has little more to do than [illegible] officiate at opening ceremonies."

AMHERST, N.S. (CP)—Since last [illegible] have been distributed among [illegible] school children, the Amherst Red Cross Society reported. A half-pint of milk was given each child every school day.

Junior Pipe Band Makes Debut

A Scotsman's courting tune is played by Jamie Troy, member of Victoria Junior Pipe Band for benefit of three admirers. Left to right are David Sherman, Caroline Oliver, Jamies and Maureen McGuire. Junior Pipe Band made its debut Friday night at Scottish Musical Revue at Victoria High School. Proceeds from revue went to band.

Janet K[illegible] gives finishing touches to Balmoral of Flora Lowe before two go on stage in one of acts of Scottish Musical Revue.

Committee to Provide Scholarships in Drama

The Greater Victoria Schools Drama [illegible] scholarships [illegible] drama [illegible] for a week [illegible]

[illegible] high school [illegible] summer courses in drama last year.

[illegible] will be made by Mrs. [illegible]

Winners in 1950 were [illegible] and [illegible]

The [illegible] open at 8 p.m. Monday at Oak Bay High School.

[illegible] by Oak Bay High [illegible] by St. Margaret's School [illegible] by North Saanich High School.

Driver Faces Two Charges

A city man was charged on two counts yesterday afternoon following a hit-run accident at Gorge Road and Duncan.

Police laid charges of dangerous driving and failing to remain at the scene of an accident against Herbert C[illegible], 2938 Cedar Hill Road, following a collision with a car driven by John Pound, Pratt Road, Langford.

Neither driver was injured.

Brown Funeral Monday

Funeral services for the late Brig. [illegible] Brown will be held at 2 p.m. Monday in St. Mary's Church with Ven. Archdeacon A. [illegible] officiating.

Brig. Brown died early Friday morning at the Veterans' Hospital. He was 69.

The well-known officer and active Progressive Conservative Party [illegible]

[illegible] Gate at 1951 Brigg Place and two sons, Lieut.-Col. Malcolm Brown at Imperial Staff College, Camberley, England, and Atholl attending Princeton University. A third son died in the World War.

Relatives and friends have specifically requested that no flowers be sent for the funeral service or interment in the family plot at Royal Oak Burial Park.

Man Charged After Attack Aboard Ship

A Vancouver man will be sentenced Monday [illegible] when he pleaded guilty to charges of assaulting a C.P.R. police officer and interfering with fire protection and equipment.

The charges were laid against William N. Bennett as the result of his arrest here yesterday at the request of the C.P.R. police.

Police said Bennett assaulted Constable Lionel D. Humphreys on the midnight boat from Vancouver that arrived here Saturday morning and also set off a sprinkler system on board ship.

W. H[illegible] was fined $15 in court when he appeared on a charge of [illegible] a fire in the open without a permit.

POETIC WORKER

William Chapman, Canadian poet who died in 1917, was a French translator in the Senate at Ottawa.

Baptist Pastor Opposed To Liberal Liquor Act

A veteran Baptist minister, pastor of a Victoria church for 21 years, yesterday took a firm stand against a more liberalized liquor act.

Dr. J. B. Rowell, pastor of Central Baptist, said he was "altogether opposed to liquor wherever it was served."

The firm statement came in the wake of Anglican Synod [illegible] urging a change in [illegible] laws after Bishop Harold E. Sexton reaffirmed his belief the cause of [illegible] by allowing liquor with [illegible] meals.

Two other clergymen, a Presbyterian and a United Church, gave careful statements yesterday without committing themselves to a definite stand on the question.

Dr. Rowell said he believed the sale of liquor worked against "the welfare of our youth."

For their protection, he added, "the Christian church ought to be opposed to the sale of liquor."

The Baptist pastor said he had seen too much of the "damned" effects on the lives of men and women.

"Put the word 'damned' in," he said.

"We want to help man get free of the bondage of drink," he stressed.

Father Dr. A. E. Whitehouse, Metropolitan United Church, said: "We should look for more enlightenment, more facts."

He suggested the time to consider [illegible]

[illegible]

Rev. J. L. W. M[illegible], St. Andrew's Presbyterian [illegible]

[illegible]

COMMUNITY SUCCESS

McCREARY, Man. (CP)—Built by co-operation of [illegible] the new community hall here was officially opened with 850 persons attending. It is 112 feet long by 40 feet wide, with a stage, [illegible] and other facilities for community gatherings.

Our Boast for 35 YEARS

HEINTZMAN

We are proud of our [illegible] as exclusive dealers for Heintzman & Co. on Vancouver Island [illegible] beauty, lovely design and outstanding value.

Fletchers

4 FLOORS AT 1130 DOUGLAS

Don't Let Thy Right Hand Know

[illegible]

OPEN WEDNESDAY ALL DAY

Welch's Candy Shop

745 Fort Street

E 6422

Chaplin's Funeral Chapel

QUIET HOME FOR FUNERALS

Opposite Christ Church Cathedral

980 QUADRA

G 5512

100 Square Feet of Regular 16x16-Inch

GREENHOUSE GLASS $8.50

All New — 18 oz. 56 pieces to the case. 10 cases or over $8 per case.

DRUM INCINERATORS $4

CAPITAL IRON AND METALS LTD

1824 STORE ST. G 2434 - G 8441

HOUSE & STORE AWNINGS

VICTORIA TENT & AWNING CO.

E-5215 — 853 BALMORAL RD

Wood - Special, 3 Days - Wood

50 CORDS 12-INCH CEDAR—Mostly Inside, Very Easy to Split, Ready to Burn. Excellent for a Quick Hot Fire — Ideal Fuel for Summer

TWO CORDS - - $3.50 — FOUR CORDS - - $6.00

IMMEDIATE DELIVERY

760 TOPAZ O.K. FUEL G 2452

FREE

[illegible]

SAWDUST

COARSE HEADRIG FIR

BEST IN TOWN

2 UNITS — $10.00

DELIVERED BY BLOWER

HARKNETT FUEL

G 9381 G 2647

Colorful Lawn and Porch Furniture

[illegible] furniture [illegible] your front or back lawn.

FEATURING ALSO

- Sleeping Bags
- Air Mattresses
- Air Pillows
- Camp Furniture
- Camp Cots

F. JEUNE & BRO. LTD.

G 4632 570 JOHNSON STREET

ORDER NOW

AVOID THE USUAL SUMMER RUSH

FIR MILLWOOD

- Up-Island. Never in water) 2 Cords $12.00
- Local 2 Cords $10.50
- Cedar Special, Per Cord $2.00
- Yard-Dry Fir, Per Cord $7.50
- Fir Sawdust (Coarse) 2 Units $10.00 (By Blower)

HARKNETT FUEL

PHONE G 9381 PHONE G 2647

Titled Oxford Men Offer College Tours

[illegible]

"WORKS OF ANCESTOR

[illegible] Shakespeare [illegible] library and show you some of the ancient books, including the plays of the famous [illegible]

[illegible] Stratford where the boys will stamp upon your memory a true and lasting picture of England. The Y [illegible] the [illegible] of standing in the [illegible]

Vice President Winslow T. Pike said the experiment worked fine for three weeks, but after [illegible] on the part [illegible] back to [illegible] members.

ATLANTIC ISLES

The Faroe Islands in the North Atlantic were discovered in [illegible] 1002 and visited by Hawking [illegible]

Prepare Attack on Truman

[illegible] Joseph W. Martin, left, [illegible] Leader Kenneth S. Wherry confer at the Capitol [illegible] Republican meeting to discuss General Douglas MacArthur's removal. Wherry declared that [illegible] President Truman and [illegible] and Martin announced that General MacArthur had agreed [illegible] to appear before a joint session of Congress in about three weeks.

Anti-Red Forces in Asia Weakened By Firing of MacArthur Says Chiang

BY FRANK CONNIFF
World Copyright by International News Service

TAIPEH, Formosa, April 14 — Generalissimo Chiang Kai-shek said today the [illegible] at [illegible] Communist-occupied Asia has been shaken [illegible] by the events of the past few days.

[illegible] Chiang [illegible] MacArthur.

Because of the [illegible] he refrained from further comment on the event which [illegible] throughout the world.

"You will understand [illegible] through an interpreter, why I must withhold comment."

ASIAN POLICY

The President of the Chinese Republic did, however, make three points.

The United States should evolve an Asian policy of its own divorced from that of powers united for centuries [illegible] the Orient as exploiters and imperialists.

The united forces of Free China are determined [illegible] pressure on United Nations [illegible] in Korea.

[illegible] will not be governed by [illegible] of the United Nations [illegible] sovereignty to Communist China.

[illegible] Asia and America as [illegible] and helper.

[illegible] has never been the bitterness [illegible] existed toward other Western nations.

RECORD GOOD

The record of the United States [illegible] Orient is good.

Now he went on, gesturing sharply for emphasis, "if American powers were to become linked in the minds of Asian people with that of a country which has oppressed them for centuries [illegible]

"Some countries have always looked upon Asia as colonies to be exploited.

"They still do. But up [illegible] America has never been guilty of such things.

"It is impossible to [illegible] the present [illegible] Asia [illegible] understanding [illegible] the role Great Britain has played through the years.

"FEAR UNITY

[illegible] behalf of Communist China was motivated by the fear of a "ready free and unified China."

DO YOU HATE HOT FLUSHES?

[illegible] Pinkham's TABLETS [illegible]

LYDIA E. PINKHAM'S VEGETABLE COMPOUND

Bank Calls Off Honesty Plan

ATLANTA, April 14 (AP) — The [illegible] Bank [illegible] week [illegible]

[illegible] Vice President Winslow T. Pike said the experiment worked fine for three weeks, but after [illegible] on the part [illegible] back to [illegible] of standing in line.

One Killed in Bolivian Uprising

LA PAZ, Bolivia, April 14 (AP) — [illegible] Victor Paz Estenssoro, from Argentina, Julio Quiroga, manager here of Braniff Airlines, and Paz Estenssoro had been detained in Asuncion, Paraguay.

[illegible] Manuel [illegible] police said.

BIG GATEWAY

[illegible] traffic moved in 1914 [illegible] the Panama Canal [illegible] years after the U.S. acquired [illegible]

Insist on BUCHANAN'S 'BLACK & WHITE' SCOTCH WHISKY

The Secret is in the Blending

This advertisement is not published or displayed by the Liquor Control Board or by the Government of British Columbia.

The Morgan Hotel

Qualicum Beach, B.C.

Opening May 19th

A select resort hotel that has been catering to the discriminating of Victoria for 30 years

REDUCED RATES FOR MAY AND JUNE

QUALICUM'S ONLY HOTEL ON THE BEACH

[illegible] for Reservations on Page 24[illegible]

DOUGLAS AT FISCARD
Hudson's Bay Company
INCORPORATED 2ND MAY 167[illegible]

Phone E7111

Store Hours: 9 A.M. to 5 P.M.
Wednesday 9 A.M. to 1 P.M.

Made to Measure
SUIT SALE

- A Repeat of Last Year's Outstanding Suit Sale! . . . Buy Now! . . . You Save!
- All Newest, Smartest Tropical Suitings . . . All Crease Resistant!
- Expertly Tailored to Your Individual Measurements! . . . Perfect Fit!
- Styles for "The Man of the World"! Low-Priced for Your Budget!

Coat and Pants! 33.50

Vest $4

Extra Pair of Pants 8.75

[illegible] style [illegible] one of these made to measure [illegible] Delivery time, 4 to 5 weeks. Order [illegible] fabric selection is at its best! Quality [illegible] fidence at a price you can afford!

TERMS: Pay 11.50 down and 11.70 monthly for 2 months, including B.C. tax

BAY Men's Clothing Street Floor

Storage Charge: 2% of your valuation or the garment with a minimum valuation of $100

Fur Storage With 100% Fur Protection...
The Scientific Dowfume Process!

1. 100% Protection From Moth Damage! Each garment received is immediately demothed with Dowfume gas, then stored in Dowfume vaults where moths and larvae cannot live.

2. Life of Furs Prolonged! Carefully regulated temperature and humidity preserve the beauty and life of your furs. Garments are well spaced to prevent crushing.

3. Careful Handling! Modern equipment and experienced help guarantee your garment safe handling. Expert furriers are available to examine furs and advise regarding necessary repairs and cleaning.

4. Complete Repair and Remodelling service! Qualified workers will repair or remodel your furs as desired. This work can be done during the Summer so that the garment is ready for you in the Fall.

5. You Have Financial Protection, to the amount of your valuation, against loss of any kind.

Leave your furs at the Fur Receiving Desk, Lower Main Floor, or phone Fur Storage and a bonded HBC driver will pick them up at your home.

BAY Fur Storage, Lower Main Floor

DOUGLAS AT FISCARD

Hudson's Bay Company

INCORPORATED 2ND MAY 1670

Store Hours: 9 a.m. to 5 p.m. Wednesday, 9 a.m. to 1 p.m. Phone E7111

Attend The BAY'S first annual Daffodil Show — THURSDAY, APRIL 19th BAY China, Street Floor

Just Arrived .... A.M.C. Refrigerators

Save!

$269.50

Repeat Shipment! The Famous A.M.C. Refrigerator! Made Expressly for the Bay by a Leading U.S. Manufacturer. Still Offered at Last Season's Remarkably Low Price! Buy Yours Now!

Check These Outstanding Features:

- ★ 58" High, 24" Wide and 28½" Deep!
- ★ Capacity . . . 7.1 Cubic Feet!
- ★ Two Ice Cube Trays!
- ★ Compartment for Frozen Foods!
- ★ Glass Defroster Tray!
- ★ Inside Light!
- ★ Five-Year Unit Guarantee!
- ★ Full Porcelain Interior!
- ★ Three Full Shelves, One Full-Width Half Shelf!
- ★ Full Fibreglass Insulation!

Terms: Pay 92.59 down and 16.50 for 12 months including small carrying charge and B.C. Tax.

BAY Major Appliances, Third Floor

45" First-Quality Rayon Marquisette!

Billowy marquisette, ideal for curtains in sunny rooms because it lets the sun through, keeps the glare out! Ivory. Yard **59c**

BAY Draperies, Fourth Floor

Dainty Materials For Bridal Wear!

Swiss Organdy

Yard **3.50**

For the Summer bride—the fragile loveliness of crisp Swiss organdy. See these imported organdies in embroidered and cut designs! White, pink, blue, lilac and other pastels.

Heavy Lace

For the regal bride—all-over cotton lace! Woven with rayon thread! White, black, coffee, blue, green, pink and navy. 34 inches wide. Yard **3.50**

Sheer Lace

[illegible] **2.95**

BAY Dress Goods, Second Floor

Fine Italian Satin Brocades

Floral jacquard satins in assorted colors, including white. First quality. 35" wide. Yard **2.95**

45" Velveray In Nylon Net

Beautiful colored nylon net with white floral design. For wedding gowns, formal wear. Yard..... **2.50**

Filmy Nylon Net! 54" Wide

A fine, cloudy net for a dreamy wedding trousseau! White, black and colors! Yard..... **2.79**

44" Wide Nylon Marquisette!

A nasty nylon net for formal and bridal wear. White and colors. Yard..... **1.49**

For Evening! Rayon Net!

For billowing overskirts! Rayon net in white or colors! 72" wide. Yard..... **1.35**

Moonbeam Lingerie Satin! "Celanese"

Shimmering lingerie satin to grace the bride's trousseau! It's easy to sew—rich looking and long wearing! White, eggshell, rose, blue, lilac and pink. 42" wide. Yard ... **79c**

Rustly Rayon Taffeta! 47"

A first quality dress taffeta! In pink, green, white and many other shades! Yard **1.59**

New Taffeta By "Celanese"

A swishy, whispering taffeta in light and dark colors. Easy to sew! 38". Yard... **$1**

Futurama Satin By "Celanese"

Washable crepe backed satin! Gold, pink, black, red, blue and white. 42" wide. Yard..... **1.25**

BAY Dress Goods, Second Floor

Hear Better With a "Zenith" Hearing Aid

Hear without straining—with a time-tested Zenith "Miniature" hearing aid! . . . or the new "Royal" with worry saver switch! Try a Zenith and choose for yourself on a 10-day trial money back guarantee. **$85**

BAY Drug Sundries, Street Floor

Forecast — Warmer and Clear; Light Winds;

The Daily Colonist.

THE OLDEST DAILY ON THE PACIFIC COAST—ESTABLISHED 1858

Precaution against fire is everyone's responsibility in weather like this

NO. 106—NINETY-THIRD YEAR | VICTORIA, BRITISH COLUMBIA, TUESDAY, APRIL 17, 1951 | THIRTY-TWO PAGES

Smoke Masks Reds

May Be Hiding Flight, Attack

TOKYO, April 17 (Tuesday) (AP) — A smoke screen pall rolled up over a 300-square mile area today in Central Korea where Chinese Communist set fires in efforts to mask what may be either a withdrawal or an impending attack.

A southerly wind at times opened clear spots in the smoke blanket, an area about 30 miles wide and ten miles deep.

Allied planes bombed and strafed [illegible] in support of advancing United Nations troops.

The smoke pall extended 15 miles northeast of Yangpa, one of the great towns inside Red Korea to fall to the advancing Allies.

In Western Korea the town of Yonchon on the road to Kaesong was abandoned by the Reds. Allied troops had not yet occupied it but held high ground on all sides.

RIGID CENSORSHIP

Rigid new censorship regulations ordered by the new Supreme Allied Commander, Lt.-Gen. Matthew B. Ridgway forbade all references to the size and location of Chinese and North Korean Red forces.

The Reds however continued their slow retreat. For the third straight day the Communists burned smudge pots and set forests ablaze to screen their positions.

It was the same device the Chinese used last November to hide their dispositions before slamming into United Nations forces in Northwest Korea.

Water Rising Along Ottawa

OTTAWA, April 16 (CP).—Veteran rivermen today predicted that floods on the Ottawa River and its tributaries are building up to the worst since 1909 as evacuations by boat continued in a dozen district centres.

As the situation became graver all down the valley employees of the E. B. Eddy Company across the Ottawa River from the Capital's Parliament Buildings battled to prevent closing of the mills through the flooding of the transformer station.

Labor Leaders Stack Hospital Insurance Petitions

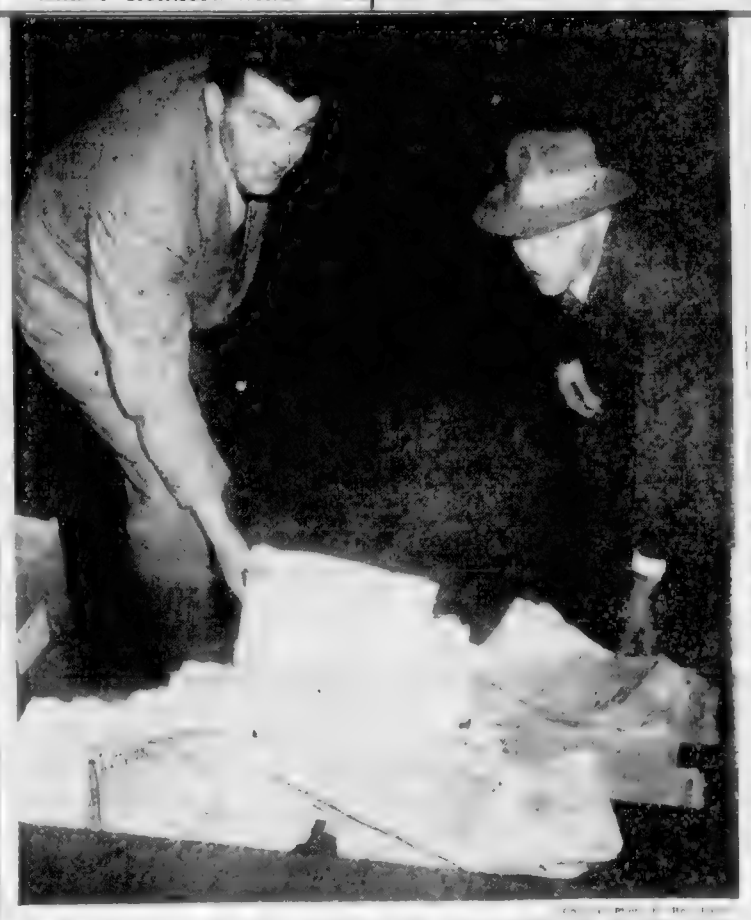

More than 204,000 names are signed to this toppled stack of petitions on the steps of the Parliament Buildings. Robert Smeal, Victoria Labor Council (C.C.L., president and Charles Peck, Victoria and District Trades and Labor Council (A.F.L.-T.L.C.) president, restack the petition bundles for submission to the Legislature.

Labor Groups Deny Connection With L.P.P.-Sponsored Parade

Spokesmen for Victoria's two labor councils were emphatic last night in denying any affiliation with a Labor Progressive Party-sponsored Hospital Insurance protest demonstration.

L.P.P. members paraded in front of the Legislative Buildings on crutches, and clad in night dresses, carrying protest placards against insurance premium boosts.

"We had nothing to do with it" said both Percy Rayment secretary of Victoria and District Trades and Labor Council (A.F.L.-T.L.C.), and Robert Smeal, Victoria Labor Council (C.C.L.) head.

The mammoth petition against increases in hospital insurance payments was received last night by the Legislature.

Opposition Leader Harold Winch, who presented the A.F.L.-C.C.L. petition, said it carried the signatures of 205,770 British Columbians, with 10,000 names still in the mails to be added.

The Opposition Leader's motion that the petition be discussed on the floor of the House was defeated on division by a vote of 34 to 9.

W. A. C. Bennett (Ind., South Okanagan) and Thomas Uphill (Labor, Fernie) voted with the seven-man C.C.F. opposition in asking for discussion.

WORDING OF PETITION

The petition stated:

"While we recognize the need for an adequate hospital insurance program for the people of British Columbia, the additional premiums and co-insurance proposals as adopted at this session of the Legislature places an impossible financial burden on many thousands of our citizens."

"Therefore we urge the Legislature to withdraw the provisions for additional payments or alternatively to place the question before the electors of British Columbia."

Ten Mills Tax Boost Possibility

Unless some drastic economies are cut, city taxpayers will be facing a ten-mill increase in the 1951 tax rate.

City Manager C. C. Went said yesterday 4.6 mills of this amount was an increase in Victoria's share of school costs and most of the remainder was salary increases.

"We have to think objectively," he said. "It is a question of how much the man in the street can afford."

The city manager added that he also had taken into account the fact that expected revenue payments had decreased by between $[illegible] and $[illegible].

Meanwhile Mayor Percy E. George has issued a "hurry up" circular to all chairmen of standing committees.

"The complete 1951 budget must be ready for presentation to the City Council at its April 23 meeting. I therefore request that all speed be made in closing committee budgets in order to make them available to the municipal manager so that he can implement the above requirement," said the mayor.

This will be the provisional budget. Council will hold a subsequent all-day meeting sitting as a committee of the whole to consider the estimates for per. More slashing usually results at this time.

Britain Unable To Help More

SAN FRANCISCO, April 16 (AP) — Britain "would like to do more in Korea," Gen. Sir William Morgan said today, but "can't without uncovering some other important area."

The British general told the San Francisco Commonwealth Club that almost one per cent of the United Kingdom's males between 18 and 44 are on active duty in the armed forces. He said Britain spent 7.7 per cent of her national income for military purposes last year.

Saanich Police Recover Cat Burglar's Vast Loot

Police Hunch Profitable

Saanich police have recovered more than $[illegible] of the loot carried off by Greater Victoria's infamous "cat burglar" over the past six years.

[illegible]

GHOSTLY FIGURE

With the exception of the cat burglar were already known to police in every police department in the Greater Victoria area.

Police said the break in the case came as a result of a hunch by veteran Police Sergeant Jack Hamilton and Constable Joseph Armstrong.

Saturday night they posed as "nerkers," sitting in the front of a police car at Ten Mile Point.

Sgt. Hamilton told the story this way:

"We had been there a couple of hours when suddenly we felt that someone was on the back of the car. A man stood on the back bumper for a few minutes and then got off.

"I opened the door and said, 'Stop! or I fire.'

"This fellow took off like a deer right through the bushes. I fired about four shots and our Constable Armstrong started shooting."

Constable Armstrong then took up the story:

"When I fired my last shot he flopped on the ground.

"We ran after him when he got up and caught him just as he was about to get in [illegible] car which was parked [illegible] bushes. A [illegible] was [illegible] off [illegible] Hamilton.

"The two men looked like arrested man on a charge of housebreaking and handed off a bad [illegible] week-end of investigating that turned up the [illegible] of loot recovered to date.

Police have been unable to trace all of the burglaries touched on in the case and face the tremendous task of finding owners of the goods they now hold.

Saanich Police Chief Joseph Bull, left, congratulates Sgt. Jack Hamilton (right) and Constable Joe Armstrong (centre) on their job of capturing a man accused to be Victoria's "cat burglar" after officers had shots fired over his head at Ten Mile Point Saturday night. Years of investigation were believed to have paid off in full for the Saanich police department when the man was arrested.

Cat Burglar Loot Much and Varied

Goods believed stolen by Victoria's "cat burglar" and recovered last night almost defy description.

This is the sort of stuff that fills a Saanich police garage.

A stuffed deer's head, fire arms, watches, generators, building tiles, an automatic ironer, lengths of hose, steel radiators, an auto heater, lunch pail, hand drills, pocket flashlight, steel wheelbarrow, books, carpenter's tools, fishing poles and dozens of other pieces of sports and building equipment.

Saanich police say the value is around $3,000 and more loot may be recovered.

Iran Oil Field Employees Start Return to Work

TEHERAN, Iran, April 16 (AP) — Brig. Gen. Afshartous Kamal, military governor of Iran's southern oil fields said striking oil workers are returning to work at the big refinery city of Abadan.

Thus last night the spectacle of widespread strikes and rioting which last week took the lives of three Britons and eight Iranians.

Kamal said some of the 8,000 employees already were returning to the wells ending their month-long strike against the British controlled Anglo-Iranian Oil Company.

Abadan was calm as fresh troops and troops arrived to relieve those already holding the city of 130,000 under "iron curtain."

Ouster "News" To Pearson

OTTAWA, April 16 (CP) — External Affairs Minister Lester Pearson said in the Commons today that he had "no knowledge whatever of Gen. MacArthur's dismissal before that dismissal was announced in the newspapers."

Washington All Ready For General

WASHINGTON, April 16 (AP) — Congress whipped through final arrangements today for Gen. Douglas MacArthur to tell his story to a joint session and radio and television in the United States shortly after 11:00 p.m. E.S.T. Thursday.

Senate Republicans called unanimously for an immediate congressional investigation of the Truman administration's foreign and military policies.

Republican objections to the Truman programme mounted to a crescendo of protest with President Truman's dismissal of MacArthur last week and the dramatic general's flight to Washington [illegible] the crisis over foreign and the future of [illegible].

MacArthur [illegible] MacArthur [illegible]

The session was packed through [illegible] streets [illegible] crowd.

It started more than [illegible] after the appointed hour [illegible] party [illegible] a special [illegible] from the Far East, Japan and the Allied forces.

In the afternoon he placed a wreath at Punch Bowl National Cemetery in honor of its dead.

Britain Offers Treaty Draft

[illegible] draft of the Japanese peace treaty [illegible] United States as a basis for further consideration of the terms the settlement should take. It was learned [illegible]

[illegible] Britain [illegible] to the United States [illegible] last week.

The Weather

FORECAST

Victoria City — A few [illegible] Wind [illegible] 15 m.p.h.

High Today 60

Sunshine Yesterday — 12 hours 12 minutes

COLONIST READINGS

Date	Max.	Min.
(to 10 p.m.)	64	[illegible]

TEMPERATURES

For 24 hour period ending 6:30 p.m.

	Yesterday Max.	Yesterday Min.	Precip.
[illegible]	[illegible]	[illegible]	[illegible]
[illegible]	43	34	Trace
[illegible]	52	34	0.07
[illegible]	[illegible]	[illegible]	—
[illegible]	[illegible]	[illegible]	[illegible]
[illegible]	52	47	
[illegible]	[illegible]	[illegible]	
[illegible]	76	53	
[illegible]	53	43	
[illegible]	52	41	0.1
[illegible]	52	41	
[illegible]	47	40	
Victoria	64	38	
[illegible]	54	44	—
[illegible]	71	49	
[illegible]	[illegible]	[illegible]	
[illegible]	76	54	
[illegible]	54	33	
[illegible]	49	32	
[illegible]	53	33	
[illegible]	68	34	Trace
[illegible]	59	39	0.1
New York	62	44	0.3

Won't Outlive Term

Anscomb Reaffirms Coalition Break At Next Election Unless War Comes

The Coalition Government will be a thing of the past at the next general election unless Canada is involved in a major war, Finance Minister Herbert Anscomb declared last night in a radio address.

The Provincial Conservative Party leader made the statement as he referred to the transferable voting system which the Government has introduced during the current session.

In the event the world is "reasonably stable" at the time of the next election "the Conservative Party will have a candidate in every riding in British Columbia who will contest each seat as a straight Conservative . . ."

BLOWS LANDED

It was a fighting speech delivered by the Finance Minister in which several political blows were landed.

Right at the start he struck at a persistent and very determined move by the C.C.F. and some members of the Liberal Party in saying that he and his party opposed social services and social security in British Columbia.

"That of course is done from a purely selfish political viewpoint, and is not a statement of fact," asserted Mr. Anscomb.

The Government was spending $13,080,259 this year on social services from money paid in taxes by working people, a good deal of it from the proceeds of the 3 per cent sales tax, said the minister.

COULDN'T GO ON

"In other words, without the ability and willingness of the people who are now actually employed to subscribe that money, an programs could no go on," said Mr. Anscomb.

He emphasized that unless the industrial development of the province and the number of people working in the province for wages and salaries increases as fast or faster than the social security costs increase, the social security services will either come to an end or have to be reduced."

He said his party had not only the welfare of the people at heart, "but we are very anxious to make their positions secure . . ."

The Finance Minister described as just "political chatter" C.C.F. statements that the Province could get large sums of money from the big industrial, mining and timber organizations in British Columbia. Generally speaking, he said the Province is not allowed to impose an income tax in British Columbia and cannot make different laws "for the so-called rich and the poor . . ."

Excessive income taxes imposed on the large concerns would immediately put out of business every smaller operation, said the minister.

Later, Mr. Anscomb declared his party was a free enterprise party in every sense of the word "and opposed to the Government being in business."

As leader of British Columbia Conservatives Mr. Anscomb appealed directly to members of his party to take an active part in the party organization "so that we may assume our proper place in a free-for-all election."

Top Officials Review Brigade

Canada's 25th Infantry Brigade, soon to sail for Korea, was reviewed during the week-end by Governor-General Viscount Alexander and Defence Minister Brooke Claxton, who flew from Ottawa to Fort Lewis, Wash. They are shown with Brig. J. M. Rockingham commander of the brigade. (For pictures of Victoria and Vancouver Island soldiers in the Brigade, see Page 17).

Inside Today

Page

Farms Major Item in [illegible] 3
World News in Review 6
In the Legislature 20
Chamber of Commerce Reports Cover Wide Range of City Activities . 31, 32

* * *

COLONIST TELEPHONE 17
[illegible] 25
[illegible] 22
Comics 30
[illegible] 7
Culbertson on Bridge 14
[illegible] 4
Financial News 11
Interpreting the News 3
Life's Like That 26
Marine 8
Oddities 3
Radio Programme 23
Serial Story 14
[illegible] 18, 19
Sport 12, 13
Television 28
Theatres 16
Tides at Victoria 29
[illegible] 4
[illegible] 14

Egg Prices Advance Here By Three Cents a Dozen

Collections at Letter Boxes Curtailed in Business Area

CURTAILMENT of street letter box collections in the city business area became effective yesterday. The action was taken after [illegible] of the City Council and postal officials [illegible]

Interfered With Ship Fire Equipment, Vancouver Man Jailed for 30 Days

RECEIVES $5 FINE

GIVEN REMANDS

Doctor Sought For Practice

BLACHING LOW POINT

CAULIFLOWER LOWER

I.O.D.E. Tag Day Rejected

Subsidization of Milk Proposed by Alderman

POSITION SAME CHANGED

$451,000 Lopped Off

Estimates Slashed By Fire Wardens

EXPENDITURES DROPPED

TEAG RATE

Not Guilty Plea In Holdup Try Entered Here

Arthur Clarence Billett plea[illegible] not guilty yesterday in A[illegible]

CARRY OUT BOMBING

New Equipment Does First Job At Brush Fire

Council

Your taxes

[illegible] Highlands [illegible] IS IT ANY GOOD?

THE POOR BRITISH

READ FOR PROFIT

Amps' President In City May 3-7

TRUCKERS
BIGGEST [illegible] WHOLESALE [illegible]
New and [illegible] and Tires [illegible] All Types
Stop Made [illegible] NO [illegible] SMART
Let one of our [illegible] solve your [illegible] Part Problem
SEATTLE TRUCK WRECKING

Quality Cleaning with a Thrifty Meaning
Spotless

Canada's Favorite LIGHTER!
RONSON!
RONSON LIGHTERS
Your Inspection Invited
F. W. Francis LTD.
DIAMOND MERCHANTS
1210 Douglas St.
TABLE MODELS from $6.00 and Up
Budget Plan Terms 1/3 DOWN Balance 6 Months
DIAMONDS, WATCHES SILVERPLATE, JEWELRY

Slim
GOTHAM BRA
Small, medium, large
1.75 - 2.95
B. M. Clarke LTD.

BRASSO
FOR BRASS - COPPER - CHROME

They'll Pass Their Exams With EASE
If You Promise Them
The Bike With The
BIG FOUR

CCM

Exams become an exciting adventure to the boy or girl whose prize will be a C.C.M. The prospect of ownership inspires them to study harder, work harder . . . take a greater interest in their school work. As a result, they write examinations better prepared and with greater enthusiasm.

For a real incentive, offer them something they really want . . . a new C.C.M. Bicycle.

(Be sure the trade mark is on the bicycle you buy)

1 IT'S RESILOBRAZED – Greater strength with "cushion-comfort" riding.
2 IT'S BONDERIZED – A rustproof base under "slow baked" lustrous enamel.
3 IT'S PRECISION-CASTERED – Safe, sensitive, swivel-action steering for "Straight Line Drive".
4 and It's Canadian!

Sold and Serviced by More Than 3,000 Friendly Canadian Dealers from Coast to Coast

C-C-M – FOR OVER 50 YEARS CANADA'S FINEST BICYCLE

BERNARD LTD. 1410 Douglas St. G 5911
HARRIS' CYCLE 758 Fort St. G 7824
ROBINSON'S [illegible] Broad St. E 6212
B. J. SMITH & SON 1702 Douglas St. E 1438

IT'S TOPS FOR WASHING!
THE NEW EASY Spiralator AUTOMATIC SPIN-RINSE WASHER

WORLD'S FINEST - FASTEST WASHING ACTION

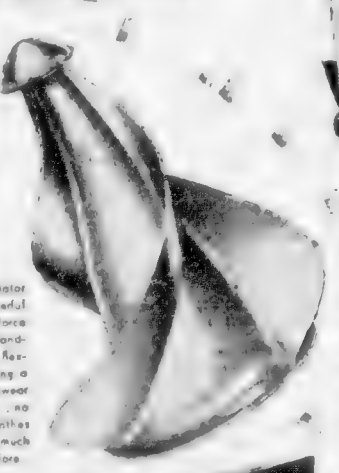

Exclusive Easy Spiralator design sets up powerful water currents that force active suds through-and-through the clothes, flexing them gently along a spiral path. No more wear . . . no more tear . . . no more tangling. Clothes come cleaner, last much longer than ever before.

Here are the world's two greatest [illegible] combined in the world's most famous [illegible] exclusive Easy Spiralator [illegible] exclusive Easy Automatic Spin Rinse Wash . . . [illegible] rinse . . . damp-dry all your clothes [illegible] a week! Only Easy can do it. Spiralator [illegible] gentlest, most thorough washing action. Spin [illegible] most efficient rinsing action you can get. Get [illegible] an Easy Spiralator Spin Rinse Washer today!

IT WASHES IN ONE SIDE . . . RINSES AND DAMP-DRIES IN THE OTHER AT THE SAME TIME!

THE EASY WASHING MACHINE COMPANY LIMITED TORONTO 101 CANADA

SEE YOUR EASY DEALER

Your Easy Dealer Will Be Glad To Arrange Suitable Terms

ARROW FURNITURE CO. LTD. 1321 Government St. Phone E 8024
FLETCHER'S [illegible] Douglas St. Phone G 6161
KENT'S LTD. 742 Fort St. Phone [illegible]
MAIS ELECTRIC SERVICE 1803 Cook St. Phone B 4131
MODERN APPLIANCES 946 Yates St. Phone E 2018
A. E. TAYLOR CO. [illegible] Fort St. [illegible]

ACT NOW!
CONVERT YOUR PRESENT RANGE WITH A
CYCLOS OIL BURNER
AT THE PRE-BUDGET PRICE
$153.50
★ WE SELL ★ WE INSTALL ★ [illegible]
CALL, WRITE OR PHONE
C. J. McDOWELL
Plumbing and Heating Ltd.

THE FINANCIAL Post
481 University Ave., Toronto 2
The MACLEAN HUNTER Newspaper for all Businessmen

New Regimentation Faces Soviet Farmers

INTERPRETING THE NEWS

By WILLIAM L. RYAN
A.P. News Analyst

Sure to Win, Reds Boast; Urge U.N. Quit

A close comparison with the previous communications shows

He will work in a "brigade" composed of men and women

Latest Five-Year Plan Completed by Russians

Oddities

MOMBASA, Kenya, April 16 (Reuters) — Ship's officers adopted the rule of water conservation today when a cow jumped overboard from the freighter Tayuti.

Seamen chased the cow in a launch, lassoed her and towed her back to the ship with sharks converging from all directions.

Admits He Was Red

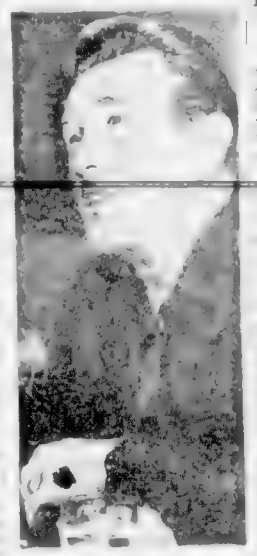

Esquimalt Vote Not Affected By Act Changes

now before the Legislature will not likely be proclaimed before

To Be Tried April 24

High-Flying Lieutenant Charged, Pleads Innocent

Nickel Placed Under Ration

Plenty of Questions to Be Answered

Farm Statistics Highly Important in Coming Census

By HAROLD MORRISON

NEEDED FOR DEFENCE

EASIER THAN 1941

Government Rapped In Budget Debate

joined in criticizing the tax-boosting budget as inflationary

SAID UNSATISFACTORY

The Progressive Conservative thrust, moved by J. M. Macdonald

The CCF motion, moved by and especially for those least party leader M. J. Coldwell, called able to bear it."

PRINCESS ELIZABETH or PRINCESS JOAN

Pacific Standard Time

Comfortable, convenient. Famous Canadian Pacific cuisine and appointments. Luncheon and Dinner in Dining Room.

10 AM DAILY

Canadian Pacific

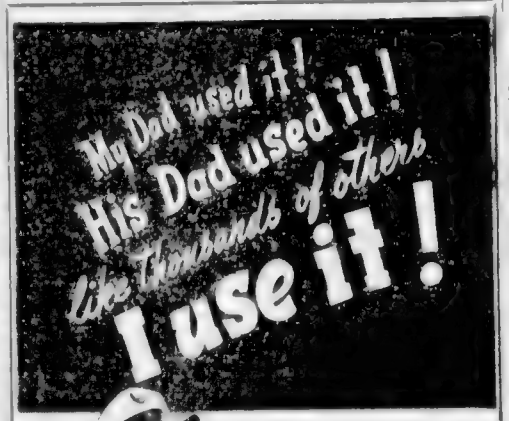

BAPCO'S longer lasting TRIO for OUTDOOR Beauty and Protection

BAPCO PURE PAINT

SHINGOLEEN

BAPCO PORCH PAINT

Paint Supply

719 YATES ST B 3114

ANNOUNCING A NEW Personal OFFICE

LOANS Your way and fast Personal way Yes to 4 out of 5

Personal FINANCE CO. 650A YATES Beacon 7248 Ask for Lloyd Peterson The "Yes" Man

NOW there's a Personal Finance Company office near you with a YES MANager who's ready to make loans with the same Personal Consideration that made Personal the choice of so many people last year.

At this new office your personal loan is made by the YES MANager alone, making it possible to have an answer in a few minutes. And the best part of it is that the loan you need can be arranged on the easiest payment plan that fits your budget. For example, a loan of $100 can be repaid in 18 months for as little as $6.16 a month. This repays a $110.00 loan in 18 months.

Men, or women married or single, if you can use extra cash to pay bills, make a car payment, make home improvements or other good purposes phone or visit the Personal Office today.

Loans $50 to $1,200 on salary, furniture, or auto

Personal Loans

"THE COMPANY THAT LIKES TO SAY YES"
Personal FINANCE CO. OF CANADA

SUITE No. 1, 650A YATES STREET, 2nd Floor, Above Tip Top Tailors

LOANS MADE TO ALL SURROUNDING TOWNS

QUALITY RYE AT A POPULAR PRICE

Adams OLD RYE WHISKY

A5046

This advertisement is not published or displayed by the Liquor Control Board or by the Government of British Columbia

You'll Enjoy Spotless QUALITY & SAVINGS

NEW RPM MOTOR OIL

MORE PEOPLE BUY CHEVROLET THAN ANY OTHER CAR

In Victoria Too

WILSON MOTORS Ltd.

TARGET FOR THRIFT ... Doubles engine life!

CHEVRON GAS STATION

Slater ... poised for beauty

MADE IN CANADA NO DUTY TO PAY

ELASTICIZED FOR PERFECT FIT

King's Slater SHOES for MEN WOMEN

SHOES, LTD. 710 YATES ST. NEXT TO BIRKS

COOL SMOKING — SLOW BURNING

Old Virginia Pipe Tobacco

FOR ROLLING YOUR OWN TRY OLD VIRGINIA FINE CUT

Entertain on Hand-Polished Mahogany

Lovely Six-Piece Dinette Suite

225.00

Standard FURNISHING

Phone B 5111

RIGHT THROUGH—YATES TO VIEW

1858 **The Daily Colonist** 1951

TUESDAY, APRIL 17, 1951

Hospital Inquiry Should Clear the Air

A Staunch British Figure Passes

There's Room for a Bit of Spit-and-Polish

Letters and Excerpts

AND BRICKBATS

PUBLIC CONVENIENCE

HOSPITAL INSURANCE

EXPRESSES APPRECIATION

Silence

— VISCOUNT MORLEY

IS SLIMMING DANGEROUS ?

Thinking Aloud

BY TOM TAYLOR

Gerald Waring
Reporting From Ottawa

Business and Taxes

Fun, Fact and Fiction

The Packsack

BY GREGORY CLARKE

Seaweed

By THOMAS R. HENRY

Science Editor, North American Newspaper Alliance

Looking Back

25

50

85

Prospect Lake Bush Still Smouldering

Picture taken at the end of Sayward Road, overlooking Prospect Lake. [illegible] Also shown, is Kearsley Creek [illegible] at this time of year.

Advance of Season Sought

Bush Blaze in Saanich Quelled As Provincial Hazard Mounts

More than 4,000 gallons of water were pumped into a [illegible] yesterday afternoon as firemen fought the blaze in a [illegible] Vancouver Island and the Yukon.

[illegible] yesterday [illegible] that the cabinet would meet today to open the fire season officially in most parts of Vancouver Island, the Interior, Okanagan and in the Peace River.

LONG BATTLE

[illegible] the crews of Sidney [illegible] A Sidney [illegible] Acting volunteers [illegible] and West Saanich [illegible] more than [illegible]

A Sidney [illegible] truck carried water more than 2½ miles to the scene of the fire on land previously owned by Ray Jackson.

A house owned by Mr. Butler escaped [illegible] Jackson said he [illegible] the blaze started in a pile of cedar [illegible] Sidney men.

SIXTH IN MONTH

The Langford Volunteer Fire Department answered its sixth fire call within the month yesterday and put out a [illegible] stream blaze which started in burning sawdust heap and went out of control.

The Victoria Fire Department cancelled all outdoor burning permits until further notice as [illegible] entered its 31st consecutive fine weather day.

In Oak Bay and Esquimalt [illegible] burning permits were issued but for instances [illegible] Saanich will allow rubbish [illegible] May 1.

HAZARD HIGH

Other areas in B.C. where fire hazard is reported very high are [illegible]

[illegible] Sidney [illegible] Mr. [illegible] Sidney [illegible] Saanich [illegible] Mr. [illegible] Sidney [illegible] Victoria [illegible] Sidney [illegible] Victoria [illegible] Sidney [illegible] Victoria

World News In Review

By EDITH M. SMITH
Colonist Telegraph Editor
(From A.P., C.P., I.N.S., Reuters)

TOKYO [illegible]

LONDON [illegible]

BUENOS AIRES [illegible]

LONDON [illegible]

WASHINGTON [illegible]

LONDON [illegible] former [illegible] Herbert Morrison, Beverley Anthony Eden, deputy Conservative leader and Clement Davies, Liberal leader, were among those who spoke praise of the Labor leader who will be buried Wednesday after a memorial service in Westminster Abbey.

WASHINGTON has announced a new $[illegible] grant to help Yugoslavia stand up against Soviet pressure. The money will be used to import scarce needed raw materials for Marshal Tito's armed forces.

On April 11 [illegible] a HONG KONG dispatch a Chinese woman was one of at least six persons executed by a Red firing squad on charges of [illegible]

A LAKE SUCCESS report says the Indian government has made a new appeal to Pakistan for a peaceful settlement of the Kashmir dispute.

HONG KONG [illegible]

BUENOS AIRES [illegible]

PATNA, [illegible]

AT LA ROCHELLE, [illegible]

Daily Astrology

By RITA DEL MAR

TUESDAY, APRIL 17, 1951 [illegible] pals in afternoon and evening. [illegible]

Feb. 19 to March 20 (Pisces) [illegible]

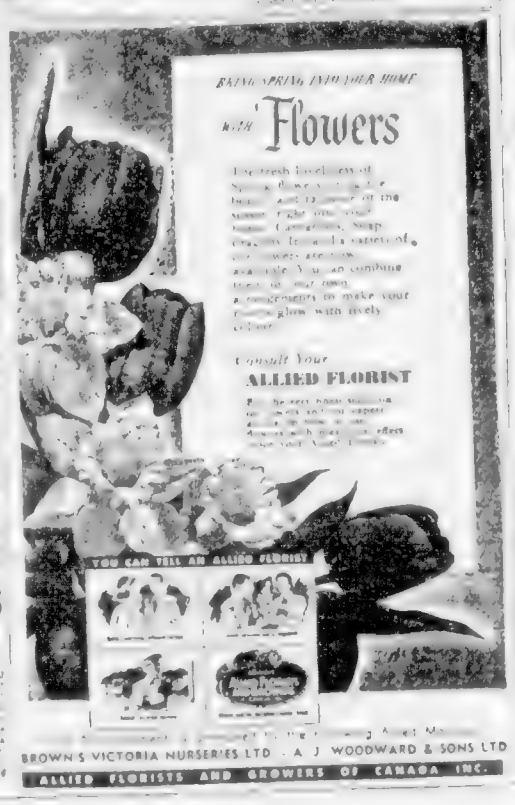

smooth . . . . .

KEM-GLO

Its plastic-like surface is so beautiful— so scrubbable!

Wash it with ordinary soap and water as often as you like — you cannot mar lovely Kem-Glo's tough, scrubbable surface. Grease and stains wipe away with a damp cloth.

And you'll be delighted how smoothly and easily you can flow on Kem-Glo with brush or Roller-Koater. No brush marks, no "laps", no streaks. No mixing or mussing, you just stir and start painting.

The Miracle Lustre Finish

...looks and washes like the baked enamel on your new refrigerator!

made by the makers of famous KEM-TONE

KITCHEN — Boiling water will not harm Kem-Glo. It is resistant to grease, oils and fats.

BATHROOM — Don't worry about steam, or spray from the hottest shower. Your bathroom is really protected by Kem-Glo's smooth, non-porous surface.

WOODWORK — Kem-Glo's soft lustre finish makes your doors, trim and other woodwork look their best . . . stands up amazingly against chipping and scuffing.

11 BEAUTIFUL COLORS including "Stay White" plus 5 trim and primer colors.

KEM-GLO COSTS LESS TO USE!

[illegible] and you save the cost of primers and undercoaters, too.

Only $2.95 a quart

ARE YOU ALWAYS FEELING TIRED?

Don't know what's the matter? Never feel [illegible]

New Discovery Takes Embarrassment Out of Life

Some months ago [illegible] appearance in Canada under the name of Veds.

Veds are sold solely to stop bad breath and body odors. By swallowing one of these tablets every morning you do away with the need of under-arm deodorants, sprays and strong soaps. The great advantage of Veds over other deodorants lies in the fact that you are not merely protected under the arms but over the entire body surface including feet and scalp.

Veds are absolutely harmless and their effectiveness lasts for 24 hours or more.

A Veds tablet chewed after dinner or on an garlic or spicy [illegible] the breath [illegible] at all drug and cosmetic counters. 6 tablet pocket size 35c, 36 tablet month's supply, $1.25. (Adv.)

1950 INCOME TAX RETURNS

Taxpayers (both Individuals and Corporations) residing on

VANCOUVER ISLAND
DENMAN ISLAND
GABRIOLA ISLAND
HORNBY ISLAND
JAMES ISLAND
KUPER ISLAND and
SALT SPRING ISLAND

who formerly filed their appropriate Income Tax returns with the Taxation Office at Vancouver, are requested to file their

1950 INCOME TAX RETURNS

on or before 30th April, 1951, or the due date, with the

NEW DISTRICT TAXATION OFFICE
LOCATED IN
THE BELMONT BUILDING
VICTORIA, B.C.

Effective 1st January, 1951 remittances of tax deducted at the source by employers, and Income Tax payable by Individuals and Corporations, should be sent to the new District Taxation Office at Victoria by residents of Vancouver Island, Denman Island, Gabriola Island, Hornby Island, James Island, Kuper Island and Salt Spring Island, formerly administered by the Taxation Office at Vancouver.

1950 INCOME TAX FORMS AVAILABLE AT YOUR LOCAL POST OFFICE

AVOID PENALTIES — FILE YOUR INCOME RETURN NOW

DEPARTMENT OF NATIONAL REVENUE
TAXATION DIVISION

ONE "TEST-DRIVE" WILL TELL YOU...

FORD IS BUILT FOR THE YEARS AHEAD!

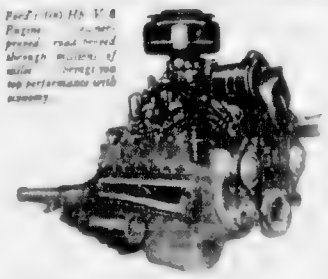

The '51 Ford is the car that progressive planning built. Back of its 43 "Look Ahead" features are years of research, engineering and road-testing. It's the top quality car in the low-price field . . . built not just for this year and next, but for the years ahead.

That's why we suggest you "Test-Drive" the '51 Ford before you buy *any* car. We want you to see for yourself that it's *better built*, with its extra-strong chassis frame and all-steel "Lifeguard" body . . . that it's far ahead in *riding comfort*, with new Ford Automatic Ride Control . . . that its famous "owner-proved" V-8 Engine and new Automatic Mileage Maker give you an unbeatable combination of *thrilling performance* and *thriftier miles*.

"Test-Drive" it—compare it—any way you please. We know you'll be convinced that Ford is your best buy for the years ahead—because feature for feature, it's finer by far. You can pay more, but you can't buy better!

FORD THEATRE . . . radio listening you'll enjoy, every Friday night.

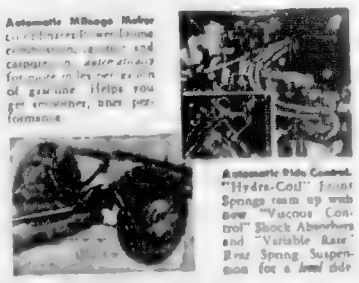

Automatic Mileage Maker [illegible] for more miles per gallon of gasoline. Helps you get smoother, more performance.

Automatic Ride Control. "Hydra-Coil" Front Springs team up with new "Viscous Control" Shock Absorbers and "Variable Rate" Rear Spring Suspension for a *level* ride.

Ford Monarch

BUY FOR THE FUTURE...BUY A FORD

819 YATES STREET — NATIONAL MOTORS, LIMITED — GARDEN 8177

Clamp Tight Restrictions On Rubbish Fire Permits

Archbold Tells Of India War

Details of the Hindustan-Paki-

EXTREME CAUTION URGED

They said that conditions are "hazardous" and warned the public to use extreme caution in

WOMEN POLICE

The Daily Cross-Word Puzzle - - -

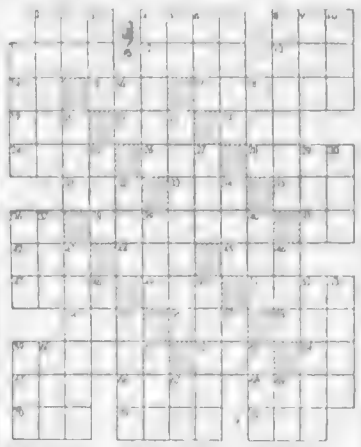

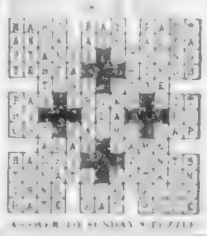

ANSWER TO SUNDAY'S PUZZLE

RECREATION FACILITIES

Laying Cornerstone Today for Parish Hall

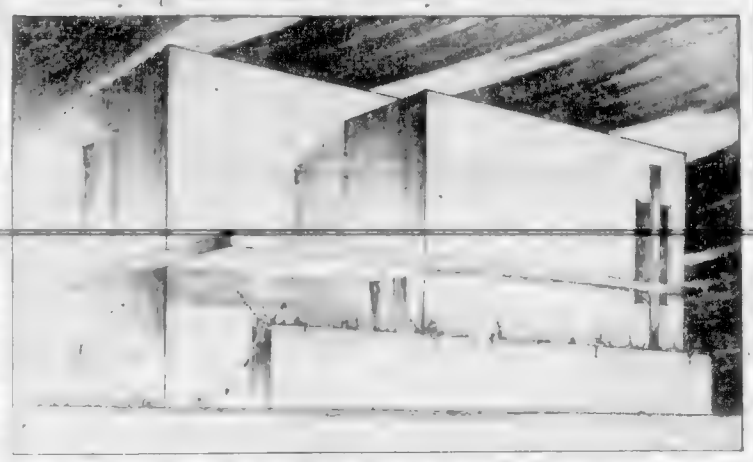

Bishop Sexton to Officiate

Large Crowd Expected at Ceremony Of Laying Parish Hall Cornerstone

$14,000 Damage Award Appealed by Hospital

Appeal against a Vancouver Supreme Court jury decision awarding the family of Gordon Arthur Fraser a total of $14,000 in damages following a malpractice suit by the Fraser family against the Mission City Hospital as a result of the death of Angela.

Fraser was admitted to hospital March 8 and after being examined at a cost of $5 was released in two hours and released the following day.

He was readmitted March 10 and died five days after.

Causes of death listed in the death certificate included cerebral hemorrhage, brain hemorrhage and a broken neck.

The Fraser family whose twenty-thousand-dollar suit against the hospital

Alfred Bull, K.C., counsel for the hospital, argued yesterday that the jury's verdict was "perverse" and contended also that the hospital was not liable for the negligence of professional servants.

The island of Madagascar off the African east coast was an area of

LIVERISH?

DR. CHASE'S KIDNEY-LIVER PILLS

CALVERT - 1622

Calvert GRAND RESERVE Canadian Whisky

Distilled and Blended in the Calvert Tradition

CALVERT DISTILLERS (CANADA) LIMITED, AMHERSTBURG, ONT.

SEE the New Hotpoint
★ Ranges
★ Washers
★ Polishers
★ Refrigerators
★ Cleaners
★ Electric Kettles
AT
KENT'S
742 FORT

RECTAL ITCH
PROMPTLY HELP RELIEVE
CUTICURA OINTMENT

NUGGET TWO SIZES OPEN
OX-BLOOD SHOE POLISH
Lasting Shines

The best cigarette NEWS for over 40 years

...THE FILTER TIP

protects your throat

WHAT THE FILTER TIP DOES

It stops particles of tobacco getting into the throat.

It is the common sense method of preventing smoker's throat because it effectively retains irritants.

It guards physical fitness.

It brings out the flavour and aroma and makes the smoke delightfully sweet and cool.

You can light your first du Maurier confident of better smoking. A du Maurier cigarette is a new experience. Scrupulous care is taken in choosing and blending the tobacco for rich and distinctive flavour. Then the particular filter tip which selects and withholds whatever might taint or tarnish the natural smoke with any heat or harshness—keeps that flavour always cool and mellow. For these reasons the pleasure you find in your first experience will not be a thing that passes; you will find it renewed in every du Maurier you smoke.

There'll never be a better cigarette

du MAURIER

WITH THE FILTER TIP

Anniversary Special!

2 FOR 1 Sale

BRAND NEW

Floor Polisher and Vacuum Cleaner

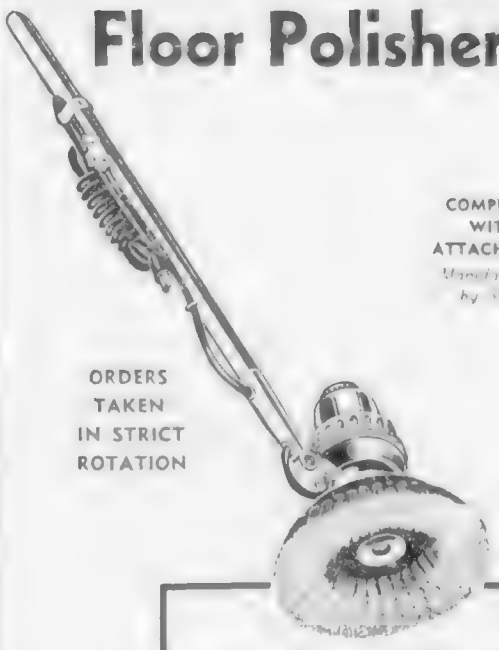

ORDERS TAKEN IN STRICT ROTATION

COMPLETE WITH ATTACHMENTS

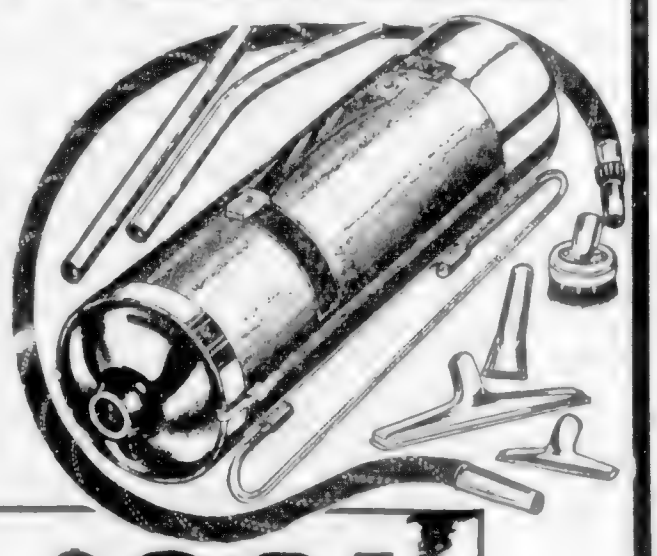

Buy Them Both at One Low Price *Only* $39.50

For Free Home Demonstration, Come In—Phone—Use Coupon

Just Call B2231

BUY WITH CONFIDENCE FROM THE LARGEST AND OLDEST VACUUM STORES IN THE WORLD

STATE VACUUM STORES OF CANADA LTD.
850 FORT STREET B 2231

STATE VACUUM STORES OF CANADA LTD
850 FORT STREET VICTORIA, B.C.

New Chamber of Commerce Group Urged to Foster Harbor Projects

MARINE AND TRAVEL NEWS

By RAY WORMALD

DEAL WITH PROJECTS

FIRING PRACTICE

NO ROUTINE FAREWELL

Playfair Park Gets Cleanup By Volunteers

Slate Renamed By Association At Deep Cove

L.P.P. Sponsor Of Protest On Insurance

Seek Victoria Entry For "Miss Canada"

VICTORIANS may enter the annual "Miss Canada Pageant" to be held in

Woman, Child Injured In Accidents

People's Vote Urged On Election Changes

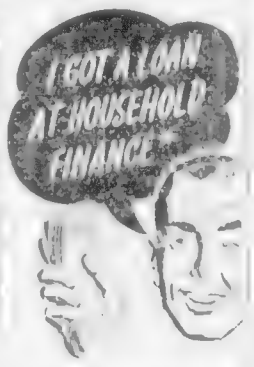

*WITHOUT ENDORSERS

You, too, may borrow $50 to $10

Loans on Your Signature

MONEY WHEN YOU NEED IT

HOUSEHOLD FINANCE

630 View Street, at Broad
Central Building G-erdon 4189
VICTORIA, B.C.

Continuing

TOMATO SOUP
Aylmer
10¢

SAFEWAY'S BIG APRIL SALE!

AIRWAY COFFEE
Whole Roast
92¢

APPLESAUCE
Lakehead Fancy
2 33¢

ORANGE JUICE
Full o' Gold, 20 oz. can
18¢

ORANGE MARMALADE
Empress Pure Seville
67¢

PRICES EFFECTIVE APRIL 17 to 21

Savings that bloom in the spring! Pardon us if we seem poetic, but we can't think of a better way to describe the terrific lineup of values being offered in Safeway's Big April Sale. There are great buys in every section of the store. Check the low prices featured in this ad. Then bring your shopping list to Safeway . . . and watch your savings grow.

★ **BREAD** 10c

★ **HONEY** 22c

★ **PORK and BEANS** 2 for 21¢

GUEST TEA 1-lb. Carton 75c

PEANUT BUTTER Beverly, 16-oz. Jar 34c

Biscuits

Graham Wafers	28¢
Ginger Nut Cookies	31¢
Orchid Drums	$1.45

Canned Soups

Cream of Mushroom	2 for 25¢
Scotch Broth	11¢
Green Pea	5¢

Desserts

Fruit Pudding	39¢
Custard Pudding	36¢

Seafoods

Sockeye Salmon	39¢
Sardines	3 for 27¢
Light Tuna	36¢
Whole Clams	35¢

Breakfast Foods

Wheat Puffs	27¢
Raisin Bran Flakes	22¢
Pep	25¢
Baby Cereals	25¢

Canned Fruits

Apricots	25¢
Peaches	2 39¢
Bartlett Pears	25¢
Grapefruit Sections	21¢

Canned Juices

Apple Juice	13¢
Grapefruit Juice	34¢
Lemon Juice	11¢
Prune Nectar	24¢

Canned Vegetables

Golden Corn	2 25¢
Assorted Peas	15¢
Mushrooms	31¢
Asparagus Cuttings	24¢

Salad Dressings

Miracle Whip	51¢
Sandwich Spread	29¢

Jams and Jellies

Grape Jelly	24¢
Strawberry Jam	68¢
Peach Jam	89¢

Miscellaneous

Mazola Oil	53¢
Tea Biscuit Mix	27¢
Silver Cake Mix	35¢

Baking Items

Currants	21¢
Coconut	22¢

Libby's Fine Foods

Baby Food	3 for 25¢
Tomato Juice	3 for 25¢
Lima Beans	2 for 39¢
Vegetables	18¢
Sauerkraut	19¢
Boiled Dinner	33¢
Chili Con Carne	33¢
Corned Beef	47¢
Pork and Beans	18¢
Corned Mutton	43¢
Spaghetti	2 29¢
Spaghetti and Meat	27¢
Mixed Pickles	39¢
Tomato Catsup	23¢
Chili Sauce	33¢
Mustard	11¢
Pineapple Juice	19¢
Fruit Cocktail	43¢

Soaps

Duz, Oxydol, Tide	81¢
Soap Flakes	38¢
Sunlight Soap	2 21¢
Lifebuoy Soap	14¢

Household

Bleach	16¢
Glass Wax	49¢
Old Dutch Cleanser	2 25¢
Glo-Coat	59¢

FRESH FRUITS & VEGETABLES

★ **NEW POTATOES** 2 lbs. 19c

★ **CAULIFLOWER** lb. 19c

★ **TOMATOES** tube 19c

★ **APPLES** 2 lbs. 19c

Head Lettuce	18¢	Oranges	2 lbs. 23¢
Celery	12¢	Grapefruit	2 lbs. 17¢
Cabbage	9¢	Bananas	2 lbs. 39¢
Spinach	22¢	Lemons	17¢

POTATOES 10-lb. Cello Bag 35¢

ASPARAGUS lb. 26¢

CARROTS California, New Crop, tender 2 lbs. 15¢

SAFEWAY GUARANTEED MEATS

★ **LEG OF PORK** 57c

Ground Beef	72¢	Loin Pork Chops	69¢
Plate and Brisket Beef	45¢	Wieners	49¢
Cross Rib Roast Beef	78¢	English Brawn	25¢
Short Ribs Beef	47¢	Chicken Loaf	29¢

★ **BROILERS** lb. 52c

SIDE BACON lb. 29¢

LAMB lb. 55¢

LOIN OF PORK ROAST lb. 59¢

Be sure . . . shop SAFEWAY . . .

We reserve the right to limit quantities

CANADA SAFEWAY LIMITED

Racing Results, Entries

Bay Meadows

OVERNIGHT ENTRIES

Gelardi's Selections

AT JAMAICA

AT HOLLYWOOD PARK

AT LAUREL

BAY MEADOWS

Executive Plans to Encourage Junior Basketball

and District Basketball Association swung into action last week with the first of a series of meetings to

donations of equipment to help sponsor junior teams.

Gus Taylor as Bender.

The new executive consists of

Thelma Braybrook, recording secretary. Auditors are Robertson

Shamrocks Arrange Arena Practices

WILL MAKE COLLECTIONS

O.C. Soccer

Bowling Scores

CAPITAL CITY BOWLADROME

MAJOR MEN'S FIVEPIN LEAGUE

At Laurel

OVERNIGHT ENTRIES

TURN YOUR OLD GOLD INTO CASH

K. A. McLeod Co. Ltd.

(THE OLD GOLD SHOP)

Now Located at 1101 Douglas

AIR --- RAIL --- STEAMSHIP

"THE COMPLETE TRAVEL SERVICE"

APPLICATIONS NOW BEING RECEIVED FOR

"AORANGI"

To HONOLULU — FIJI — AUCKLAND — SYDNEY

SEE US ABOUT THE FAMILY PLAN AND SEASON FARES

By AIR to GREAT BRITAIN

WE CAN SAVE YOU MONEY ON FAMILY TRAVEL

There Are NO Booking OR Service Charges

GEORGE PAULIN LTD.

916 GOVT "YOUR TRAVEL AGENT" B 4277

NOW—Direct Flights!

Fly TCA to Paris

the smooth-fast way • only 15½ hours from Montreal

Newest route extends the famed TCA Trans-Atlantic service throughout the Continent.

★ Great 40-passenger "North Star" Skyliners
★ "Million Mile" Pilots
★ Lounge-like atmosphere — Superb TCA service
★ Lowest fares to all of Europe

Fly TCA to London, Glasgow or Shannon, too! daily flights leave Montreal.

See your Travel Agent or TCA office for reservations and information. Ask about all-expense tours to Europe.

916 Government Street B 5141

TRANS-CANADA Air Lines

International • Trans-Atlantic Transcontinental

500th ANNIVERSARY OF PARIS

1951 is a great year to visit Paris. Plan now to join the anniversary celebrations in Europe's most glamorous city. Fly TCA to get more there.

"I DARE ANYONE!

RUNDOWN, TIRED, DRAGGY WITH ACHES AND PAINS ...TO ACT NOW

No matter how many OTHER Remedies you've tried .. give me ONE WEEK to make you better with SARNAK!"

Over a hundred thousand people in Western Canada and thirty-five thousand in the Maritimes have taken SARNAK all winter! This spring it's your chance! A quarter of a million people will take SARNAK in Ontario and Quebec.

After a long winter, spring often brings out old symptoms, you feel tired! run down! depressed! rainy days give you the blues! Old forgotten aches and pains seem to return. If this is happening to you, start SARNAK today!

SARNAK is the Internal Medicine that is sweeping the country! You see SARNAK everywhere you go! SARNAK has to be good to create such a demand!

SARNAK is a liquid analgesic containing iron and a kidney diuretic. Because there are no pills to dissolve, SARNAK starts to work as soon as you take the first dose!

Take SARNAK For These Conditions

Rheumatic, arthritic, neuritic pains, sciatica, bilious dizzy spells, backache, some kidney and liver and stomach upsets ... indigestion, heartburn, bloat, getting up nights, lack of energy, nutritional anemia and nervousness and sleeplessness due to these symptoms

IMPORTANT NOTICE

While we cannot control the sale of SARNAK, we ask you to buy only ONE bottle at a time as needed! Further supplies of SARNAK will soon be available.

SARNAK INTERNAL MEDICINE

ON SALE AT ALL DRUG STORES -- $1.35

LOW-COST LUXURY TRIP!

Shasta Daylight TO SAN FRANCISCO

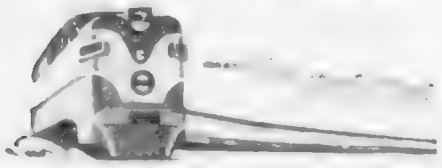

S-P's streamlined *Shasta Daylight* is the safe, comfortable, economical way between Portland and San Francisco.

You'll really never know the beauty of Oregon and California [illegible] this scenic trip. You'll see the rugged Cascades with their sparkling lakes and vast forests, majestic Mt. Shasta, the Sacramento River Canyon, Shasta Lake — all by daylight.

You'll enjoy [illegible] *Shasta Daylight's* extra large windows, soft foam rubber reclining seat, reserved for you alone, feather touch doors, baggage elevators, friendly service, gay Timberline Tavern Car, Dining Car and coffee [illegible].

Connecting trains leaves Vancouver, B. C., 6.25 p.m., Seattle 11.45 p.m., Tacoma 1.15 a.m. *Shasta Daylight* leaves Portland 7.45 a.m. Arrives San Francisco 11.15 p.m. Connects with *Owl* at Martinez, arriving Los Angeles 10.45 a.m. next morning.

BARGAIN FARES

From Victoria, B.C.

	One Way	Round Trip
SAN FRANCISCO ...	$18.20	$32.80
LOS ANGELES	$25.35	$45.70

Plus Exchange

Next time-try S·P

SOUTHERN PACIFIC LINES

AMERICA'S MOST MODERN TRAINS

See your local railroad agent, or write: K. B. Currie, Con. Gen. Agt., 619 Howe St., Vancouver, B.C., or C. G. Alton, GAPD, 218 Vance Bldg., 3rd Ave. at Union, Seattle 1, Wash.

Toronto Mines and Oils

(Hagar Investments Ltd.)

OILS

[illegible]

MINES

[illegible]

Closing Averages

DOW JONES

Thirty industrials, 254.85, off 1.33.

Twenty railroads, 83.90, off .09.

Fifteen utilities, 42.32, off .10.

Sixty-five stocks, 93.60, off .32.

Volume, 1,730,000 shares.

(James Richardson & Sons)

TORONTO

Industrials, 335.85, off 1.30.

[illegible]

Metals, 184.10, off .35.

Oils, 107.31, off 1.29.

Sales 1,465,000.

MONTREAL

Industrials, 224.3, up .5.

Utilities, 88.3, off .72.

Golds, 66.45, off .47.

Papers, 820.65, up 8.22.

Sales 423,000.

New York Exchange

(H. A. Humber, Ltd.)

Close

[illegible]

Wall Street Hits Late-Session Snag

By The Associated Press

The New York stock market stumbled late in the session yesterday and prices dropped fractions to $1 a share.

Motors and aircraft stocks led the way downward in the final hour with rails and steels, the [illegible] behind.

The final tally found 607 issues on the losing side of the ledger and 313 gains out of the total of 21,160 issues traded, while 40 issues reached new highs, only 23 hit new low points.

The Associated Press average of 60 stocks moved down 20 cents to $95.70. The averages for the rail and utility groups were unchanged but the figure for the 30 industrials was down 60 cents to $129.40.

TORONTO QUIET

Prices moved irregularly in quiet trading on the Toronto stock market.

Following three days of strong advance, prices turned mixed on Saturday and continued that way yesterday. Activity continued its quiet streak of the last eight weeks and volume was about 1,650,000 shares.

In industrials, papers, steels, agricultures, textiles and refining oils showed a majority of losses. Utilities and liquors were higher and constructions, food-manufacturing companies, retail stores and banks were about evenly balanced.

MONTREAL FIRMS

A firmer tone prevailed in active trading on the Montreal stock exchange and curb market but many [illegible] were made on the downside as the session progressed.

While a wide section held unchanged, industrial gains and losses near the close were mostly narrow fractions although a few issues advanced around a point or more.

Papers gave the strongest display.

Steels and utilities were narrowly [illegible] beverages, textiles, constructions and investments showed a majority of plus signs. Carriers, millings, senior metals and senior oils were a trifle easier.

VANCOUVER ACTIVE

Trading was active on the Vancouver stock exchange, but mostly in the mining issues.

In base metals, Estella rose .10 to 2.00 and Hedley Mascot .02 to .55. Silver Standard was down .01 to 2.49 and Pend Oreille was off .15 to 7.85.

In golds, Silbak increased .01 to .48 and Premier Border was down .02 to .28.

In oils, Zodiac was up .03 to 1.73 while British Dominion was off .03 to 1.60, Del Rio .01 to 1.32 and Redwater .02 to .50.

WINNIPEG DULL

Prices moved narrowly during dull trading on the Winnipeg Grain Exchange.

Modest commercial demand appeared in oats and barley. Prices were firm at the opening but took an easier tone as trading progressed. Rye saw American houses on both sides of the market and flax had a few local trades.

Overnight export loadings reported yesterday included 600,000 bushels of Canadian wheat to Japan, 325,000 bushels to the United Kingdom, 315,000 bushels to South Africa and 35,000 bushels to Switzerland.

Alberta Crude Oil Production Jumps in Week Ended April 9

CALGARY, April 16 (CP). — Amount of crude oil produced in Alberta during the week ended April 9 was nearly double that of the previous week.

Daily average production for the week was 90,185 barrels against a daily average of 45,623 [illegible] 2, the lowest daily average since 1949. Production came from a total of 2,185 producers, an increase of seven over the previous week.

Redwater showed the largest increase, with a daily average of 46,162 barrels, against 10,943 barrels. Leduc from 18,882 to 27,065 barrels. Only field to show substantial decrease was Lloydminster with a daily average of 567 barrels, against 1,817 barrels for the previous week.

The large increase in production was a swing back to more average production figures after the previous week's production was held back to keep the field producers within the quotas set for March by the Conservation Board.

The Duhamel area, with four Devonian producers, was classified by the Conservation Board as a field for the first time and rated a daily average of 77 barrels.

Daily average crude oil production [illegible] areas set during the week, with the previous week's figures in brackets, was: Acheson, 161 (131); Campbell, 122 (261); Excelsior, 408 (199); Golden Spike, 1,634 (171), Joseph Lake 1,83 (727), Stettler, 941 (1,578); Turner Valley, 8,935 (8,236); Whitemud, 71 (81), and the remaining fields and areas, an estimated 2,241 barrels daily against 2,512.

SHIRTS 15 LAUNDERED
ONE HOUR VALET

A. E. Ames & Co.
Limited
Investment Securities
Royal Trust Building • 612 View Street, Victoria, B.C.
Telephone: E 4171
TORONTO MONTREAL WINNIPEG VANCOUVER NEW YORK LONDON, ENG

Vancouver Listed

(Hagar Investments Ltd.)

OILS

[illegible]

MINES

[illegible]

INDUSTRIALS

[illegible]

Unlisted Toronto Mines

(Cairns & McCarthy, Ltd.)

[illegible]

Toronto Industrials

(A. E. Ames & Co.)

[illegible]

(Hagar Investments Ltd.)

[illegible]

(A. E. Ames & Co.)

BANKS

[illegible]

BONDS
STOCKS
GRAIN
Established 1857
COMPLETE QUOTATIONS AND STATISTICAL SERVICE
JAMES RICHARDSON & SONS
Government at View Telephone Garden 1158

Ford of Canada Shows Profit of $19,663,350

WINDSOR, Ont., April 16 (CP). — Ford Motor Co. of Canada Ltd. had net profit in 1950 of $19,663,350 or $11.85 a share, compared with $17,256,762, or $10.40 a share, in 1949.

Net profit on each dollar of sales was 7.9 cents, down from 8.1. Sales and production reached new records. Sales income was $248,[illegible], up $56,130,962, with the Canadian market responsible for the volume increase, absorbing 91 per cent of the total, compared with 85.8 per cent in 1949.

Canadian sales, including imports, were a record $226,111,470, up $44,073,832. Total Canadian-made vehicles marketed was 128,668, of which 112,[illegible] were sold in Canada and 15,7[illegible] sent overseas. The company also sold 11,804 imported vehicles.

DIVIDENDS UP

Provision for income taxes was $11,838,000, up $957,000. Dividends totaled $4,976,880, up $1,658,960. Wages and salaries were $44,683,528, up $3,948,180. Employees at year-end totaled 15,039, up 1,074.

Past-service cost of the new company-paid pension plan is estimated at $21,1[illegible],000 and the future service cost for the first full year at $1,067,000. Cost of wage increases given last September is estimated at $3,2[illegible],000.

ASSISTANT MANAGER WANTED
Age 24-29. Dominion-Wide Finance Co. has opening in new office. Excellent opportunity for advancement, good salary, car allowance, liberal benefits. See Mr. Peterson, 650 A Yates Street.

Grain Prices

WINNIPEG

(H. A. Humber, Ltd.)

Oats—	Open	High	Low	Close	Pr. Cl.
May	[illegible]	101⅝	100⅞	100⅞	101
Jly	95⅝	96	95⅜	95½	95⅝
Oct	89	89⅛	89	89	89
Rye—					
May	232⅛	232¾	231	231⅝	231⅝
Jly	224⅝	227	221⅝	226	[illegible]
Oct	204⅜	206	202½	203⅜	203⅝
Barley—					
May	150½	150⅝	149½	149	150⅛
Jly	144⅝	147	142⅞	142⅞	144⅝
Oct	134	[illegible]	[illegible]	133⅞	134

CASH GRAIN

Oats— No. 2 C.W.	106⅝
Barley— No. [illegible] C.W.	150⅝
Rye— No. 2 C.W.	231⅝
Track	231⅝

CHICAGO

(H. A. Humber, Ltd.)

Wheat—	Open	High	Low	Close
May	244⅝	[illegible]	243⅞	244⅞
Jly	244⅝	245⅝	244⅛	244⅝
Sept	252⅝	252⅝	250⅝	251⅝
Corn—				
May	183⅝	184⅝	183⅝	184
Jly	185⅝	186⅝	185⅝	186⅝
Sept	183⅝	184⅝	183⅝	184⅝
Oats—				
May	95⅝	95⅝	95⅝	95⅝
Jly	92⅝	93⅝	92⅝	92⅝
Sept	[illegible]	91	90⅝	90⅝
Rye—				
May	188⅝	188	188	188
Jly	[illegible]	188	187	187
Sept	[illegible]	183	183⅝	183⅝

Pipeline Hearing Adjourned to June

OTTAWA, April 16 (CP)—The Board of Transport Commissioners today granted an adjournment until June 12 for the hearing of the application of Westcoast Transmission Company Ltd. which is seeking oil pipeline rights from Alberta to the Pacific Coast.

The adjournment was granted at the request of the company whose counsel told the board it was not ready to proceed with the hearing.

The company seeks to construct an oil pipeline from a point near Edmonton through Jasper, Alta., Kamloops, Hope and Princeton, B.C., and on to Vancouver. It proposes a branch line south from Sumas, B.C., to the international boundary and another from Kamloops northward to Dawson Creek, B.C.

BONDS QUIET

MONTREAL, April 16 (CP)—Trading was quiet and prices were generally unchanged in all sections on the Montreal bond market today. There were no features.

for INVESTMENTS consult The YORKSHIRE
established 1888
VICTORIA, B.C.
Empire 7196

3% ON DEBENTURES
YOU can obtain 3% on $100 or more—for 3 to 10 years. Interest is payable half-yearly by coupon — or may be deposited to your Huron & Erie savings account. Huron & Erie debentures are authorized by the Government as a proper investment for executors and trustees.
The Huron&Erie
MORTGAGE CORPORATION
"Older than the Dominion of Canada"
SAVINGS DEPARTMENT HOURS
Mon. to Fri., 9 A.M. to 4 P.M.—Sat., 9 A.M. to 12 Noon
1130 GOVERNMENT ST., VICTORIA

Vancouver Unlisted

(Hagar Investments Ltd.)

MINES

[illegible]

OILS

[illegible]

London Market Sees Contrast

LONDON, April 16 (Reuters)—A minor boom in industrials and deep depression in government stocks provided the feature in the stock market today.

Textiles, motors, electrical equipments and engineering issues surged [illegible] on brisk demand to close with gains of between two and three shillings.

Selling for reinvestment in industrials brought losses of ⅝ to gilt-edged.

Shippings followed the uptrend of industrials.

Oils remained heavy under the influence of events in Iran. Rubbers and tins were maintained but with trading reduced by the approach of the end of the trading period. Coppers were selectively firmer and gold shares steady.

Stock closings: Babcock & Wilcox 73s 5d, Boots Pure Drug 47s 6d, Canadian Pacific $56⅝, Central Mining £2⅛, Consolidated Gold Fields 51s 3d, Courtaulds 44s 3d, Hudson's Bay Co. 101s 6d, Imperial Chemical 47s 1½d, Imperial Tobacco 96s 10½, Metal Box 49s, Mexican Eagle 25s 6d, Rand Mines 148s 9d.

Bonds: British 2½ per cent Consols £66⅝, British 3½ per cent War Loans £90⅝, British Fundings 4s 1960-1990 £103⅝.

Montreal Industrials

(James Richardson & Sons)

[illegible]

Canadian Preferreds

(T. H. Burns & Co. Ltd.)

[illegible]

DEAL, Kent, England (CP)—George Walton, a marine dressed in civvies, found his hat had been lost in a movie cloakroom. Three weeks later Walton himself was cloakroom attendant at a marine dance, and found a fellow marine wearing the missing hat.

Egg Market

To producer:

Grade "A" large	.55
Grade "A" medium	.54
Grade "A" pullets	.52
Grade "B"	.43
Wholesale:	
Grade "A" large	.66
Grade "A" medium	.65
Grade "A" pullets	.63
Grade "B"	.51

Foreign Exchange

MONTREAL, April 16 (CP). — The American dollar today closed at 5 29-32 per cent premium to the Canadian dollar, unchanged from Saturday's close. That is, it took $1.05 29-32 Canadian to buy $1 American.

The pound sterling was $2.96 9-16, up 1-16.

The Road to Failure is Paved with Wasted Assets
GEORGE S. MAY COMPANY
Business Engineering
Western Division
291 Geary Street, San Francisco 2, Calif.
Established 1925

THRIFT PLAN
TO MEET INFLATION
Ask your Investment Dealer or Broker for prospectus, and details of this unique savings plan.
CALVIN BULLOCK
Ltd.

Have you told your wife
who will be your executor?

Your wife might well have some pertinent objections to a relative or friend being responsible for handling her future financial affairs. Nor will she favor an Executor whose lack of experience may prove a constant source of worry, and even a threat to her continued security.
Wouldn't your wife prefer the business-like appointment of an experienced and financially responsible company as Executor?
An Executor who will always be available when needed, never absent, ill or "too busy"?
With more than fifty years of experience, National Trust is well qualified to manage your estate in the best interests of your family.
We invite you to consult one of our Trust Officers.
National Trust
COMPANY LIMITED
218-219 Central Building, 620 View St.
S. J. Crowley, Manager
Write for This Free Booklet
It explains the duties and requirements of an Executor and how the fees of an Executor are fixed. It gives you interesting and valuable information, whether your estate is small or large.

Nanaimo Enterprise Pays Off With Curling Rink

[illegible] Nanaimo citizens [illegible] year of hard work Saturday night when they [illegible] opening of newly erected curling rink which proved to be gala occasion for [illegible]. Mayor Earl Westwood is shown above as he sends down first rock in [illegible] Council and Parks Commission. Watching him from in background are Harry [illegible], Parks Commissioner Alderman P. J. Piper and Parks Commissioners Charles Ward (back to camera) and John [illegible].

Here Mayor Westwood (right) smiles approval as Jack McGregor, chairman of Parks Board, takes his turn. Interested watcher, second from left, is Mayor L. K. Jordan of Port Alberni. Jack Whitham, president of Nanaimo Curling Club, is between two mayors. Among spectators was Max Zabel of the Victoria Curling Club, who must have felt slightly envious at Nanaimo becoming first city on Vancouver Island to erect curling rink. Victoria Club was unsuccessful in effort to raise money for rink here.

Snow Swirls Down As Pirates Take Opener From Reds

By JACK HAND

NEW YORK, April 17 [illegible]

[illegible]

Rain washed out the [illegible] ceremonial opening at Washington [illegible].

Given a better break from the weatherman [illegible] will be [illegible] are expected to [illegible] American League [illegible].

GET RUNS EARLY

Blackwell was [illegible] as the [illegible]

After [illegible]

[illegible]

George Metkovich drafted from [illegible] led the Pirates with a double and two singles.

WASHINGTON WASHED OUT

President Truman and [illegible] other people didn't get to see New York Yankees and Washington Senators open the American League baseball season at Washington due to a gentle but steady rain.

The two teams now are scheduled to meet Friday in Washington's delayed opening day game. The Yanks and Senators at [illegible]

[illegible]

FANS TO SEE MANTLE

[illegible] Yankee fans [illegible]

[illegible]

[illegible] Leo [illegible]

[illegible] League [illegible] Frank [illegible]

[illegible] open at home [illegible] New [illegible] will be the [illegible]

The [illegible] brings Washington [illegible] the Athletics [illegible]

[illegible] new manager Paul Richards [illegible] League [illegible] St. Louis [illegible] Ned Garver [illegible]

	R	H	E
Pittsburgh 013 000 000	4	12	2
Cincinnati 000 010 200	3	9	3

Batteries: Chambers, Werle (7) and McCullough; Blackwell, Perkowski (4), Fox (6), Smith (8) and Scheffing.

Santa Rosa Won't Support Baseball, But Victoria Fans Lay Cash on Line

[illegible] Athletics will probably [illegible] in California again next [illegible] it won't be Santa [illegible] pretty little [illegible] proved [illegible] one respect [illegible] little in [illegible].

The A's played four exhibitions at their training camp and took in $[illegible], not enough to pay the telephone bill. Manager Dick Barrett has been [illegible] up in his efforts to find a [illegible] game drew 52 paying customers and another had 25. It was more than enough for Reg Patterson, Victoria business manager, to state, in response to a query, that Santa Rosa was out for next season. Yakima tried it there two seasons back and left after one try for the same reason.

FANS INTERESTED

However, the Santa Rosa [illegible] report was tempered by the interest Victorians are showing in the 1951 A's. Season's ticket sale opened at Royal Athletic Park yesterday and the club [illegible] a steady demand throughout the day, not only for tickets to the April [illegible] opener against Spokane but for season tickets and books of tickets.

Seven cars, carrying 16 players, headed north yesterday morning for the W.I. opener at [illegible], stopping off [illegible] for the [illegible] game against Reno of the Far West League.

Manager Barrett was in an optimistic mood. "I'm so well [illegible] with the hustle and all [illegible] spirit of the [illegible] with any of the [illegible] will give [illegible] battle this [illegible] otherwise, [illegible] team."

LIKE CHAMPS

[illegible] played like champions [illegible] San Francisco [illegible] 6-1. Although [illegible] five hits the Victorians [illegible] trouble as Jim Helgecock, Joe Mishasek and John Marshall combined to turn in [illegible] pitching. Helgecock allowed one hit in four innings, Mishasek [illegible] for three and Marshall gave up the [illegible] and two hits in two innings.

[illegible] runs in the sixth inning [illegible]. A walk to Bill [illegible] an error, fielder's [illegible] double by Don [illegible] and a two run single by Bill [illegible].

[illegible] the result of last [illegible] unavailable at press time, the A's won six of eight exhibition games, losing to Yakima twice. They also topped the Bears twice and downed [illegible], Twin Falls, Santa Rosa Junior College and the Double [illegible].

THREE RELEASED

Barrett cut his roster yesterday [illegible] southpaw John [illegible] to Salt Lake City and releasing pitchers Mishasek and Red [illegible]. Heading for Spokane with him were pitchers Helgecock, Jim [illegible], Marshall, Ron [illegible], Paige, Frank Chase, Dick [illegible] and Warren Noyes; outfielders Thompson, White and Tom O'Laughlin, infielders Pries and [illegible] and catcher Lileo [illegible]. They will be joined in Spokane by catcher Milt Martin and first basemen Hal Jackson and Dick Bartle, sent down by the Portland Beavers.

FAMOUS HORSE DIES

ARCADIA, Calif., April 16 (AP).—[illegible], 20 to 1 winner of the 1949 Santa Anita Handicap, died Saturday of a colic attack, it was announced today.

HODGES CUP WINNER

Mrs. Dorothy Herbertson captured the Hodges Cup by defeating Mrs. S. Paterson, 5 and 4, at the Gorge Vale Golf Club Sunday.

IT BEATS ME

By Jim Tang

[illegible] that it will be just so much wasted time to play out the [illegible] Lacrosse League schedule this year. [illegible] of the New Westminster Commandos claims that the [illegible] Royal City entry is so powerful it can [illegible].

[illegible] we can make a runaway of the league this year. But [illegible] of the fans and those misguided North Shore [illegible] Vancouver players, we might play a cat and mouse [illegible] to make things interesting." Douglas [illegible] Victoria as lucky to finish second [illegible] Nanaimo can be forgotten.

[illegible] the [illegible] freshman coach, states "I [illegible] the best lacrosse team this or any [illegible]." Big words but it must be admitted that [illegible] good reasons for his optimism. [illegible] Jake Proctor, Reo Jerome, Bobby [illegible], Ted Moade and Harry Br[illegible] [illegible] Bob Raffle [illegible], Hugh [illegible], and Harry Preston from the Salmonbellies plus Lew Landry back from Ontario.

The above array of talent is certainly enough to make the Commandos pre-season favorites but Douglas [illegible] the Shamrocks [illegible] of making it close and at the [illegible] be between the Victorians and New Westminster.

[illegible] the Shamrocks have [illegible] has ability. [illegible] with reason for the [illegible] the younger [illegible] the better for their one season of [illegible] competition [illegible] are there will only be three additions, what [illegible] better players than [illegible] Baker, Whitey Severson and [illegible].

[illegible] won't have [illegible] up selected for some [illegible] Len Scott and Red McManus [illegible] Darrell Popham for rovers. If [illegible] Severson, Browning and Bon Monaghan should [illegible] fastest forward line and there isn't much wrong [illegible] and a heavier Ed Popham as a second attacking unit. And there is a determined Bill Andrews, who sacrificed size in the interests of mobility, in goal. Yep, it looks like an interesting season.

Random Harvest

Bob Frampton cracked a wrist in the first period of the final playoff game with **New Westminster Royals** and has his injured limb in a cast . . . **Dick Faber**, who hit .301 for **Tri-City** last season, will be in the **Salem** outfield this year and the **Senators** are shaping up as definite pennant threats . . . **Trainer George Wilkinson** received [illegible] for his fine work when the **Cougars** [illegible] him with a substantial cash gift. Both stickboys also shared in the generosity of the players . . . I don't know who should feel the most insulted but a celebrating grandfather the other night [illegible] the writer for **Will Wilson**, remarking when it was [illegible] out that "you looked so much like Wilson I almost [illegible]" . . . **Andy Hebenton** scored the first and last [illegible] goals on Victoria ice this season. Andy opened the scoring October [illegible] when the Cougars downed **Vancouver Canucks, 6-3**, in an exhibition game and ended it Friday night with the last goal in New Westminster's 3-0 defeat . . . **Isobel McIntyre** [illegible], new publicity director at the **Gorge Vale Golf Club**, informs that her club has installed a public address system . . . It is reported that [illegible] fishing licences were sold in the **United States** in 1950, which undoubtedly makes angling the big participant sport . . . The "farewell tour" arranged for **Bill Tilden** by **George Lyttleton-Rogers** appears to be having difficulties. So far no one in **Seattle** has cared to act as promoter and Canadian cities will likely cancel. Tilden is decidedly persona non grata as far as Canadian immigration authorities are concerned.

* * *

GUESSING DEPARTMENT: Yankees, Cleveland, White Sox, Washington, Dodgers, Braves, Pirates and Cubs to win today's major league baseball games. Toronto over Canadiens. Batting average to date! At bat 162, hits 116, percentage .718

Sport

Infra-Red Lamps Will Warm Fans

TWIN FALLS, Idaho, April 16 (AP).—The Twin Falls baseball club has perfected a device to entice the fans to the park on chilly nights.

In the past, attendance at Pioneer League games has dipped with the weather. And the latter dips close to freezing for some league games early, and late, in the season.

President Maury Doerr said a heating system will be installed at the park this year. It will be the same, in effect, as a hot sun during an afternoon game.

The new gadget, which Doerr says is the first of its kind in the United States, produces radiant heat by combining infra-red lamps and other elements.

Emil Sick, owner of the Seattle Rainiers of the Pacific Coast League, has indicated interest in the units.

It gets cold in Seattle too. (Editor's Note: Victoria, too.)

MIDLAND, Ont., April 16 (CP).—The Alexander Cup semi-final series between Sydney Millionaires and Valleyfield (Que.) Braves will open Wednesday at Sydney, N.S., George S. Dudley, secretary-manager of the Canadian Amateur Hockey Association, announced today.

Nanaimo Clippers Trail In Western Finals, 3-1

WINNIPEG, April 16 (CP).—Fort Frances Canadians tonight took a stranglehold on the Western Allan Cup finals with a 4-2 overtime victory over Nanaimo Clippers, coming from behind to force the extra time. They lead the best-of-seven series 3-1, in games.

Despite a semi crowd of less than [illegible] the fifth game will be played here Wednesday night.

Vern O'Donnell scored what proved to be the winner at 4:42 in the extra session on a double relay from Alex Kotteck and John Irving. Rock Raunt netted the clincher into an empty net after Clipper goalie Doug McManus had been pulled with only 40 seconds left. Irving and Willie Toninato were the other Fort Frances' marksmen. Clippers drew eight of the 11 penalties.

Don Culley and playing-coach Eddie Shamlock bagged the Nanaimo counters. McManus turned in a good effort between the pipes, turning aside 37 shots against rival Harry Barefoot's 24.

Nanaimo held a 1-0 lead in the first period and stretched it to 2-0 in the second before Canadians broke into the scoring. Fort Frances tallied the only goal of the third session.

The game started out at a fast clip, but Nanaimo appeared to tire faster than the younger Canadians.

The Northwestern Ontario squad had a wide margin in the third frame, outshooting Clippers, 11-6. The tying marker came at 14:30 when Toninato pushed in a loose puck during a scramble in front of McManus. The red light failed to flash until the referees unscrambled McManus from the netting and the puck was seen lying over the goal line.

The winning goal came just after Wassill had returned from a tripping penalty. O'Donnell, standing at the side of the Nanaimo goal, flipped a high shot into the corner over McManus' shoulder.

First Period—1, Nanaimo, Culley (Wald-[illegible]

[illegible]

Wenger Leads In Colonist Trophy Shoot

John Wenger captured the first leg of The Colonist Trophy [illegible] by bagging 49 out of 50 birds at the Victoria Gun Club's Albert Head grounds Sunday afternoon. Russ Horton was second with 48.

Henry [illegible] and Ernie Hasenfratz took first place in the first leg of the [illegible] doubles competition by hitting 22 birds each. [illegible] and Ted Bailey took second with 21 birds apiece.

Howard Zacherel scored a perfect 25 to capture first day honors in the C. & C. Trophy, class "B" competition. Gerald Udal was runner-up with 22.

Another perfect score was recorded by Cec Fletcher, who won the first leg of the C. & C. Trophy class "C" competition. [illegible] Mitchell was second with 22 birds.

Western Title Retained By Mrs. Craig

Mrs. Nancy Craig successfully defended her Western Canada women's singles tennis crown, defeating Mrs. Jean Rose of Vancouver in the final round at the King Edward gymnasium in Vancouver over the weekend. Mrs. Craig took the match in straight sets.

Ed Ngai lost his men's singles crown to Art Barras of Vancouver. Ngai, who beat his brother Art in the semi-finals, took the first set but dropped the next three. Ray Leason of Victoria lost out in the finals of the novice singles.

Bob Hage of Portland and Ronnie Jones of Seattle won the men's doubles crown, defeating Fred Ward and Sam Houston of Vancouver.

Barras and Mrs. Rose won the mixed doubles, defeating Fred Smith of New Westminster and Ronnie Jones of Seattle. [illegible] beat Stan Ngai and Mrs. Craig in the semis.

Cameos Top Club In Pin Roll-Off With 3,138 Total

Cameo Cafe captured the Capital City Mixed Commercial Ten Pin Bowling League [illegible] championship and the Home Cafe Trophy in a roll-off at the Capital City Bowladrome last week.

Winners led with a 3,138 total for the three games. Home Cafe was second with a 3,121 total.

B. W[illegible] led the men during the season with an average of 223. May W[illegible] had an average of 222 to pace the women. The league's high three-game mark of 871 was rolled by Mrs. W[illegible] and the high single was scored by B. MacDonald.

Mangrum Tops Winter Circuit

CHICAGO, April 16 (AP).—[illegible] with $[illegible] as top [illegible]

[illegible] with [illegible]

Mangrum and Ferrier won three tournaments apiece on the Winter swing.

Colwood Group Naming Slate

Colwood and District Softball Association will make a second attempt to elect a slate of officers at a meeting in Legion Hall tomorrow at 8 p.m.

The first meeting, held April 4, found no one willing to stand for office.

Secretary J. H. Esmonde stated last night that failure to elect officers tomorrow night would result in the affairs and records of the league being turned over [illegible] Softball Association.

WRESTLING
CLUB SIROCCO
THURSDAY, 8:30 P.M.
4 ALL STAR BOUTS
FEATURING
ANDY TREMAIN
Light Heavyweight Champion of the World
[illegible]
Pro Wrestling in Nanaimo on Friday Nights [illegible] Promoter

BASEBALL
SEASON OPENS
MONDAY, APRIL 30TH
SPOKANE Vs. VICTORIA
SEASON AND FIRST GAME TICKETS ON SALE NOW!
ROYAL ATHLETIC PARK, 9 to 5 P.M.—PHONE B 5632
GENERAL ADMISSION
Box Seats $1.25 Reserved $1.10 General 90¢ Bleachers 60¢
Children Grandstand 35¢ — Bleachers 10¢
[illegible]

ASTHMA
BRONCHITIS

Speaking Briefly

Henry Cotton and Dai Rees will coach the British Walker Cup team which meets the United States in the annual international golf match at Southport, England, May 11-12.

* * *

Randy Turner [illegible] the Kamloops [illegible] round of a [illegible] at Bellingham [illegible]

* * *

Boston Red Sox [illegible] Red Sox [illegible] right [illegible] Tigers [illegible]

* * *

[illegible]

* * *

Vancouver Capilanos and Wenatchee Chiefs broke even in exhibition baseball games over the week-end, the Chiefs losing, 11-9 Saturday and winning 19-10 on Sunday.

* * *

[illegible]

* * *

[illegible]

* * *

[illegible] Jim [illegible] Vancouver [illegible] Club [illegible] Victoria [illegible] to [illegible]

* * *

Rex Lane, promising young heavyweight, has been promised a September title bout with champion Ezzard Charles, his manager, Marvin Jenson, said yesterday.

* * *

Mart Martin [illegible] has been [illegible] 30 days.

* * *

Saskatchewan at Roughriders have signed Jack [illegible] last year's San Francisco 49ers [illegible] former All-American quarterback who is backfield coach of the Riders.

* * *

Bob Hall, former pitcher with Vancouver Capilanos, has been sent to Milwaukee by the Braves. Braves gave a 24 [illegible]

* * *

Geertje Wielema, Dutch champion, Sunday bettered the world record in the women's 150-yards backstroke by swimming the distance in 1:40.4. The old record was 1:42.1.

* * *

Canadian Olympic Association [illegible] at Toronto [illegible] send a team of 14 to the [illegible] Games at Buenos Aires [illegible] team of 50 to the Winter Games [illegible]

* * *

Gus Mauro, [illegible] of the 1949 Vancouver Amateur Minoru Marathon [illegible] Morral, rowing [illegible] have been promoted to the New York Yankees.

* * *

Third game of the Alexander Cup [illegible] Quakers and Victoria Sea Monsters [illegible] tomorrow. It will be played at Mayor Lead [illegible] balance of the series.

* * *

F. C. Condon, Ottawa, and Reginald Hugo, Winnipeg, have been appointed first and second vice presidents, respectively, of the Canadian Lawn Tennis Association.

* * *

Oak Bay Mercury [illegible] defeated Dominion Captains 9-4, at Oak Bay [illegible] the first game of the [illegible] Cup series. The winner will meet the Nanaimo-Port Alberni winner for the trophy.

* * *

Boston's Jim Piersall [illegible] Aug. 4 decision over Bob Mo[illegible] [illegible] failed [illegible] at Boston.

O.C. Soccer Standings

ENGLISH LEAGUE

FIRST DIVISION

[illegible]

DIVISION "B"

[illegible]

IRISH LEAGUE

[illegible]

SECOND DIVISION

[illegible]

THIRD DIVISION

[illegible]

THIRD DIVISION

[illegible]

SCOTTISH LEAGUE

DIVISION

[illegible]

P.C.L. Baseball

HOW THEY STAND

[illegible]

SUNDAY SCORES

[illegible]

ABINGDON, England (CP) — Police searched in vain [illegible] for a [illegible] racehorse. They concluded it at the gee-gee is probably being said as horse meat.

Rod. Gun Club Headed By McDonald

[illegible]

Remember When..

Winnipeg Monarchs climaxed one of the most spectacular Memorial Cup series in history 14 years ago today by blanking Copper Cliff Redmen 7-0. Man[illegible] [illegible] the best-of-five series and each of the first three games was decided by a single goal. Copper Cliff won the first game, overtime, Winnipeg the next two by 6-5 and 3-1.

FAN FARE — By Walt Ditzen

Golf--- Here's How

BY SAM SNEAD

Valleyfield Hero

Dockyarders Defeat Britannias, 2-1

Add Two Bouts To Complete Wrestling Card

[illegible] Bill [illegible] card at the [illegible] Arena [illegible] Hall Sunday. Both games start at 2:30 p.m.

Gordie Dineen put Esquimalt [illegible]

APPLY PRESSURE

Win Buttons

[illegible]

Hopefuls Capture City Hall Title In Mixed Fivepins

[illegible]

Alley Cats Win Championship In Fivepin Loop

[illegible]

Hockey Scores

ALLAN CUP

WESTERN CANADA FINAL

[illegible]

WESTERN FINAL

[illegible]

MEMORIAL CUP

WESTERN FINAL

[illegible]

EASTERN INTERMEDIATE FINAL

[illegible]

"DEPENDABILITY AND ECONOMY"
TWO MOST IMPORTANT FACTORS IN YOUR CHOICE OF A CAR
1947 $1675
1948 new. Rich navy blue and is in top condition throughout $1875
Both these cars have a written warranty
RECONDITIONED AND GUARANTEED BY
J. M. WOOD MOTORS – DODGE – DE SOTO
TWO LOTS TO SERVE YOU AT
[illegible] YATES STREET
PHONE [illegible]

IT'S
THE
VIEW
STREET
GARAGE
FOR
BONDED BRAKES
720
VIEW
PHONE
G 3243

Your Best Buy
Harwood's Rye
Canadian Finest

HEADQUARTERS
for
ENGLISH FORDS
See the
CONSUL
Gladwell MOTORS
FACTORY at QUADRA

NOTICE
The Ted Baker Co., 538 Yates Street, E 5313, is the only author-ized agent selling advertising in the official Inter-City Box Lacrosse program covering the home games of the Shamrocks at the Memorial Arena.
The Greater Victoria Association
Box Lacrosse

SAVE MONEY ON RE-TREADS
New Federal Taxes Have Not Increased Prices
600 x 16 SUPERCUSHION RE-TREAD $11.90
670 x 15 SUPERCUSHION RE-TREAD $13.40
VICTORIA TIRE LTD.
Your Goodyear Dealer
Government at Herald Phone E 9111
THE ISLAND'S LARGEST TIRE SHOP

The Case of the Musical Cow

Uncle Wiggily Story

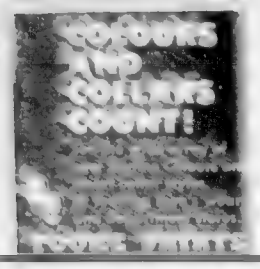

So a clear engine switches to Marvelube Motor Oil

Abbott to Speak

"SIGNIFICANCE of the BUDGET"

HON. DOUGLAS ABBOTT, M.P.

TONIGHT
CBR 8:15

Culbertson On Bridge

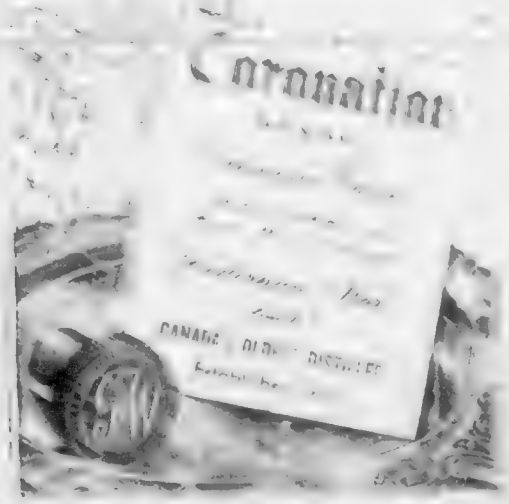

ESSO

MORE

MORE

MORE

Everything you want in an automobile
without high cost!

WHEREVER YOU GO... YOU'LL SEE AUSTIN

Austin
OF ENGLAND

THOMAS PLIMLEY Ltd.

THE AUSTIN MOTOR COMPANY (CANADA) LIMITED 1393 YONGE ST., TORONTO, ONT.

TIG-TAG
CIGARETTE PAPERS

FALSE TEETH

YOUR HOME DESERVES THE BEST
and Monamel
IS BEST!

ON THE Monamel
IT ALWAYS COMES AGAIN
SEE YOUR PAINT DEALER
TODAY

MONAMEL

Sean Murphy To Speak Here

The Case of the Musical Cow

By ERLE STANLEY GARDNER

CHAPTER XI

"Well, look, Rob [illegible] in the [illegible] trap. Rob Trotter [illegible] the big man [illegible] and asked the [illegible]

[illegible] the state trooper lay crouched in the [illegible] covered with a dark blanket [illegible] anticipating the hour when he would change places with Mouse [illegible]

At the moment Mouse was sitting on a side road parked in a [illegible] and on another side road two miles away two men waited [illegible] orders so secret that not even the glowing tip of a cigarette was permitted to betray their presence.

A car coming from the west slowed down perceptibly, then pulled to the side of the road, crawled along in low gear. The beam of a spotlight danced across the roughhar shoulder of grass.

The trooper lifted the crank of his field telephone, raised the receiver to his ear. Almost instantly the voice of a waiting trooper said: "Hello Larry, what's it?"

"Im getting a customer," Larry said. "Gotta be cars alerted. They've found the weapon and evidently they're painting fence posts. Its a [illegible] a big one. Could be [illegible] of glass. There's one [illegible] the spotlight and I can see [illegible] looks like a woman.

"[illegible] Hang on for a minute. [illegible] at the other end of the line. He called Headquarters of the State Police 30 minutes ago and over the radio a signal went out: 'Cars 16 and 19 special signal 24.'

"Instantly the two state patrol cars [illegible] on ignitions and started their motors so they would be warm and ready for the chase. The monitor came back on the telephone, and Larry said: 'The man's started to die now. The woman seems to have moved on over to the other side of the road in that orchard. I can't see her at all now.'

"Okay, keep me posted. I'll hang on."

Crouched on the ground, Larry waited until the shovel had struck the metallic protective covering. From a moment later he saw the flashlight snap on and off and a figure started for the car. Larry put into the telephone: 'I'd be ready to give the next signal if it weren't for that woman. She's over across the road and I haven't shown.'

"'Ready for 26 with the man?'

"'Okay. He can't get away. Well wait a minute and catch them both when the woman gets back.'

"Say, wait a minute, she isn't coming back," the trooper said. "She's gone scouting. You'd better get this man. He's starting the motor. Flash signal 26."

Throwing off his blanket, hitching his gun into a favorable position, the trooper suddenly impaled the car with a flashlight. "State Police," he called. "Hold it. I want to inspect your licence."

The car rocketed off into the night, headed eastward. The state trooper stood waiting. His flashlight shot its powerful beam into the orchard on the other side of the road. Once he thought he saw a swirl of swift motion, but he couldn't be certain. The orchard was on a slope. Behind it was a heavily covered hill thick with second growth.

(To Be Continued)

LEICESTER, England (CP) — Partners in a firm of real estate agents here are Messrs. Sparrow and Cracken. They're hoping that no Mr. Hawk turns up.

Uncle Wiggily Story

By Howard [illegible]

TWINS ARE SURPRISED

Uncle Wiggily, with the twins Jingle and Jangle, watched to see what game Mrs. Possum was going to play with her six little possums. The three rabbits had come adventuring and had seen Mrs. Possum walking through the woods. Her little children were on her back, holding fast to their mother's tail with their tails.

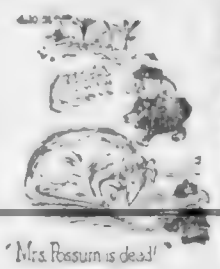

"Mrs Possum is dead!"

[illegible] "Mrs. Possum is dead," said Jingle in a polite whisper.

"Oh, no," answered Uncle Wiggily. "It will not be a game of tag."

"Will it be a game of hide and go seek, daddy?" asked Jangle, also in a polite whisper.

"Oh, no, my dear," Uncle Wiggily replied. "It will not be a game of hide and go seek."

"Do you know what the game is going to be daddy?" asked Jingle.

"Yes, my dear," answered Mr. Longears. "I know the game that possums play. But instead of telling you, I want you and Jangle to watch and see for yourselves. Are you ready now to teach your little ones the game, Mrs. Possum?"

"Yes, Uncle Wiggily, I am," replied the Lady Possum. And to her children she said: "Now pay strict attention to me, my dears. For if you learn to play this game right, some day it may save your lives. Watch me and do exactly as I do."

Jingle and Jangle wondered what sort of a game it could be that might some day save the lives of the little possums. Uncle Wiggily did not wonder. He was an old rabbit and he had seen the possum game played many times.

"Now watch me carefully, my dears," cried Mrs. Possum. The six little possums stood back on their feet, and their tiny paws went into the air and where was soft beneath the trees. The little possums had [illegible] a soft, grey white. They [illegible] looked [illegible] like [illegible]

"We have fur on our ears," whispered Jingle to Jangle.

"Hush, please," warned Uncle Wiggily. "The possum game is going to start now."

[illegible] Mrs. Possum, who had been standing on her four [illegible] hind legs, fell over [illegible] as if she was stretched [illegible] Her eyes were [illegible] Her mouth was open [illegible] her teeth, and she didn't [illegible]

"Mrs. Possum is dead!"

"[illegible]," said Uncle Wiggily. "[illegible] It is the game. It is called the 'possum game' [illegible] happens next."

Jingle and Jangle whispered [illegible] Mrs. Possum seemed [illegible] Her eyes opened. [illegible] her teeth [illegible] a tree [illegible] long from [illegible] almost [illegible] the ground. [illegible] the game, my dears. Do as mother did. Play dead."

[illegible] the little possums play [illegible]

"Yes, I think they can," said Mrs. Possum, still [illegible] by her tail. "My little possums have had some practice. Now you shall see how well they can do as I do. I'll pass the game and learn how to [illegible] from the other Bears [illegible]."

Did the little possums pass the game? [illegible] the story to [illegible] if the [illegible] of the [illegible] please stop [illegible] the [illegible] when it wants to play.

Culbertson On Bridge

(Copyright, 1951, by Ely Culbertson)

Today's declarer ran up against an unfortunate break of trumps, but this would not have mattered if he had been a little more careful with his first play.

North, [illegible]

Both sides vulnerable.

NORTH
♠ K Q 6
♥ A K Q 8 5
♦ Q 3
♣ A J 10

WEST
♠ J 9 5
♥ 10 3
♦ K 10 6 4
♣ K Q 8 6

EAST
♠ [illegible]
♥ J 9 7 6
♦ J 8 2
♣ 9 7 5 4 3 2

SOUTH
♠ A 10 8 7 4 3 2
♥ 4 2
♦ A 9 7 5
♣ [illegible]

The bidding:

North	East	South	West
1 ♥	Pass	1 ♠	Pass
3 ♠	[illegible]	4 ♦	Pass
5 ♣	[illegible]	6 ♠	Pass
7 ♠	Pass	Pass	Pass

The hand was well bid, at any rate, with the partnership reaching the correct grand slam contract through a series of cue bids and by drawing good inferences right along the line.

West opened the club king, and when the dummy came spread, declarer must have been pleased with what he saw. Nine tricks were readily available in spades and the minor suits, and if declarer found as good as a 12 heart break, he could win four tricks in that suit.

Winning with the club ace, declarer discarded a diamond from his own hand; then he cashed the king of spades, preparatory to drawing trumps before tackling the hearts. East's "refusal" to the first trump lead, however, gave South food for thought. It was unlikely that hearts would break 3-3, and so a low card in the suit would have to be ruffed to establish four tricks. This, however, posed a danger which, as it happened, could not be overcome. When South cashed two hearts and led a third round for a ruff, West was sure to make a trump trick.

South could have increased his own chances enormously by making the correct discard on the club ace. He should have discarded a heart. Then after seeing the spade break, he could cash one high heart and ruff the second round of a low heart, and it would have been bad luck indeed if that line of play failed. It would not have failed, however.

(Released by The Register and Tribune Syndicate, 1951)

Sean Murphy To Speak Here

Ireland's Ambassador to Canada, His Excellency Sean Murphy, will address a luncheon meeting of the Canadian Club at 12.15 p.m. Monday, April 23, at the Empress Hotel.

The ambassador will speak on "Modern Ireland in the World Today."

Graduate of the University College in Dublin, the distinguished visitor was the first to represent the Irish Free State at Paris in 1923. In 1928 he became assistant secretary in his country's Department of External Affairs and spent many years after as delegate to various Imperial Conferences and to the League of Nations.

For the past 12 years he has been ambassador to France and Belgium. He was appointed ambassador to Canada last year.

[illegible] — Contract for a new wing of Laverendrye Hospital has been awarded at a cost of [illegible] and work will commence shortly. The new wing brings the hospital capacity to 100 adult beds with all modern equipment.

Abbott to Speak on "SIGNIFICANCE of the BUDGET"

HON. DOUGLAS ABBOTT, K.C.
Federal Minister of Finance
[illegible]
NATION'S BUSINESS BROADCAST
TONIGHT
CBR 8:15

ZIG-ZAG
CIGARETTE PAPERS
The World's Finest Cigarette Papers
BLUE COVER — Perfect Gumming, Free Burning
WHITE COVER — Rice Paper, Perfect Gumming, Slow Burning
"EGYPTIEN" Perfect Gumming, Free Burning
Cigarette Paper Strips Made Especially For The V-Master Cigarette Maker
TRY THEM—YOU WILL PREFER THEM

Do FALSE TEETH Rock, Slide or Slip?
[illegible]

YOUR HOME DESERVES THE BEST
and Monamel IS BEST!

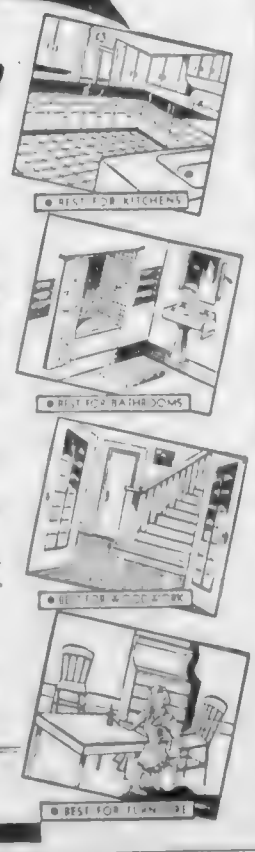

It's always easy to say a product is best. But Monamel has actually proved it is best. And proved in the strongest way possible—right in the home! Monamel has proved itself to many thousands of users, so that today—more Western Canadians use Monamel than any other brand. Your home, too, deserves the best—the most durable, the most beautiful finish—Monamel.

- SO DURABLE! Monamel resists acids, alkalis, steam and grease. And it's scrubbable!
- SO BEAUTIFUL! See the wide range of lovely Monamel colors. So lustrous in High Gloss—so smooth in Satin Finish.
- SO ECONOMICAL, TOO! Because of this longer-lasting, harder-wearing beauty, Monamel cuts down your decorating costs and labor.

ONCE TRIED, Monamel IS ALWAYS USED AGAIN. SEE YOUR PAINT DEALER TODAY!

Best for the exterior of your home . . . MONAMEL X

Next time you entertain—
Serve Coronation . . . a light, mellow Canadian Whisky

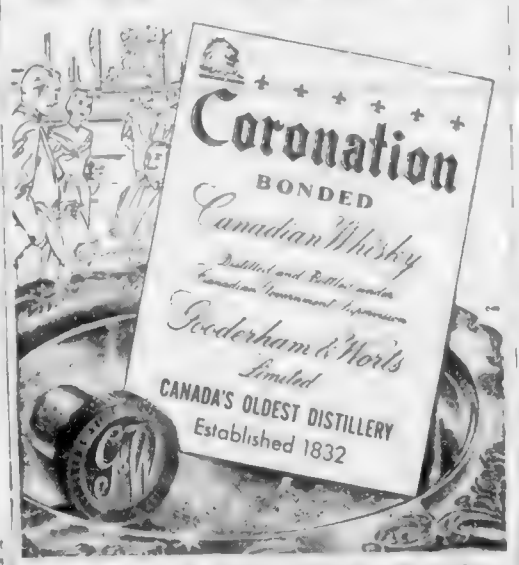

This advertisement is not published or displayed by the Liquor Control Board or by the Government of British Columbia.

COLOURS AND COLLARS COUNT!
See the wide array of new Skyline Colours and smart collar styles. At leading men's wear and department stores.
ARROW SHIRTS

For a clean engine I switched to Marvelube Motor Oil

You get more engine protection under all driving conditions with Marvelube—the premium motor oil that meets all car manufacturers' specifications for correct lubrication.

Marvelube is a detergent motor oil. It not only lubricates—it cleans. A clean engine—free from gum, sludge and abrasive particles—lasts longer and gives you more trouble-free performance. Let your Imperial Esso Dealer protect the investment you have in your car with his "Care-Saves-Wear" service.

IMPERIAL ESSO DEALER — the sign that says MORE to stop for

MORE balanced performance from your engine with Esso gasoline. Fill your tank with [illegible] Esso [illegible] and [illegible] to give the best blend of combination of fast starting, [illegible], power and mileage. Switch to Esso Gasolines and you're always ahead!

MORE guaranteed tire life with the famous Atlas Winter Guarantee which covers all road hazards and is honored by over 10,000 dealers in Canada and the United States.

MORE [illegible] with Imperial Esso [illegible] expert [illegible] service [illegible] according to car [illegible]

Everything you want in an automobile without high cost!

WRITE down the things you want in an automobile. Then check them against the things you get in an AUSTIN A-40.

Comfort? AUSTIN gives you the road comfort and the interior appointments of a truly fine car.

Quiet? AUSTIN glides smoothly along at top highway speeds.

Ease of driving? Never have you handled a wheel more sensitive to your wish than the wheel of an AUSTIN.

Pride of ownership? Tens of thousands—yes, tens of thousands of Canadians have come to regard their AUSTINS with the special pride you reserve for any fine possession.

Write down everything you want in an automobile—and you'll find AUSTIN gives you everything you want—in a precision engineered, finely appointed car. Then check costs . . . all costs—first cost, running costs and maintenance cost. You'll find that AUSTIN will save you hundreds of dollars each year.

If this is your new-car year, you owe it to yourself to see, ride in and drive an AUSTIN.

WHEREVER YOU GO . . . YOU'LL SEE AUSTIN

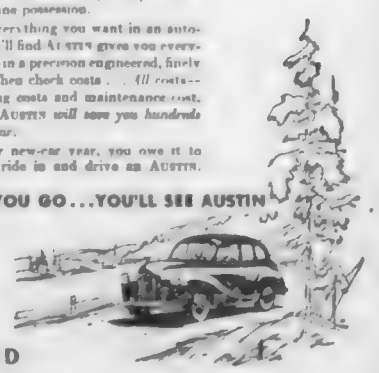

700 dealers to serve you coast to coast

Austin OF ENGLAND

H-38

VANCOUVER ISLAND DISTRIBUTORS
THOMAS PLIMLEY Ltd.
GARDEN 7161 — Established 1893 — 1010 YATES ST

DEALERS:
SHAW MOTORS, LTD., Courtenay
WILTON MOTORS, Nanaimo
OHS BROS.' GARAGE, Port Alberni
ROBISON SERVICE STATION LTD., [illegible]

THE AUSTIN MOTOR COMPANY (CANADA) LIMITED 1393 YONGE ST., TORONTO, ONT.

Tonight's Performance of the Greater Victoria
SCHOOL DRAMA FESTIVAL
at
MT. VIEW HIGH SCHOOL

GUIDE, SCOUT PLANS

Plans for observance of Girl Guide Cookie Week and the Scouts' Own Church Service have been made by the parents' groups of Parkdale Scouts, Guides and Cubs.

The Cookie Week will be observed April 21-28 and the Scouts' Service April 22 at St. Mark's Church.

Arrangements are also under way to send Cubs from the Parkdale district to Cub camp at Camp Bernard beginning June 21.

SO BIG ONLY THE BIGNESS OF THE SCREEN CAN BRING IT TO YOU!
Halls of Montezuma
TECHNICOLOR
RICHARD WIDMARK
Today!
ODEON

LARRY PARKS · BARBARA HALE
EMERGENCY WEDDING
2ND HIT!
"BOYS IN BROWN"
JACK WARNER—DIRK BOGARDE
RICHARD ATTENBOROUGH
NOW SHOWING!
PLAZA

YEAR'S BEST PICTURE
PLUS FIVE OTHER AWARDS
Tonite 2 Complete Shows 6:45 and 9 P.M.
Wednesday Continuous Showing From 1 P.M.
Bette DAVIS
Anne BAXTER
George SANDERS
Celeste HOLM
all about eve
FOX
AIR CONDITIONED FOR COMFORT
HILLSIDE AND QUADRA
BIG. STONE AT THE CONSOLE 6:15 - 6:45

what is free enterprise?

Free Enterprise is Self-Reliance, Initiative, Ambition and Inventive Resourcefulness.

It built cities out of desolation —built our railways—our factories. It developed our forest riches, mined our coal and ore . . . and sent them to the markets of the world.

Free Enterprise is the working classes, the middle classes and the well-to-do classes.

Free Enterprise is the butcher shop, the bank, the newsstand, the big store, the great manufacturing plants. It is that Free Business, big and little, on which civilization alone depends.

Free Enterprise is
Private Property and
Personal Liberty.

Free Enterprise is the hope of Europe and Asia.

B.C. FEDERATION OF TRADE & INDUSTRY

"All About Eve" at Fox

Anne Baxter and George Sanders in a scene from "All About Eve," currently showing at the Fox Theatre.

Historical Whodunit

Faked Fight Scene Livens "Tall Target"

By HAROLD HEFFERNAN

HOLLYWOOD, April 16 (NANA) — Make-believers at work.

Most fascinating feature of a bruising fight staged between Dick Powell and Marshall Thompson for the climactic scenes of M-G-M's "The Tall Target" is not the actual battle between the two but the manner in which skilled technicians on the stage put realism into the thing by pure illusion.

"Tall Target" is what might be termed a historical whodunit ... Powell ... the plot of a ... detective ... against President Abe Lincoln. He boards a train to spy on the suspect and there on the rear platform of an old fashioned 1860 coach presumably moving at its top sped of 30 miles an hour, the big rough-and-tumble transpires.

Oddly enough for M-G-M a columnist is somehow permitted to gaze upon the process shot. Usually the newsfolks are barred from such methods as these on the theory that no one ... of all the paying customers should ever get the idea that the movies resort to tricks. But here is fakery in its most graphic aspect. Only the last few feet of the antique coach has been built and it is set on rockers.

As Dick and Thompson square off for their struggle, two prop men, stationed on either side, yank at a pole which shakes the train into "motion," while a third fellow turns a steam hose on the track. Further realism is provided by the rolling scenery shot by a back screen projector.

On the set of "My Favorite Spy" at Paramount Bob Hope is doing a scene in which he is purchasing a strip of microfilm containing all of the secret to the hydrogen bomb. He is putting out a million dollars in cash for the item. The plot has built up the point that Bob is a double for a famous spy shot down by the F.B.I. In an effort to track the ringleader Luis Van Rooten, Bob is persuaded by the police to impersonate the dead spy.

As the action proceeds, Hope sidles up to Van Rooten, who greets him like an old buddy. He hands Bob the film and in return is to be given a money belt worn around Bob's middle. The scene is a long one and is flubbed several times before it gets to the finish where Bob is to hand over the million. On the sixth take everything is going fine until that point. Then it's discovered Bob has forgotten to don his belt.

"I don't remember what I've done with the darned thing," cried Hope in disgust, foraging around the set. Prop men join the search. At this point Bing Crosby strolls in from "Here Comes the Groom" and Bob spots him.

"Never mind boys," he shouts. "Here's ... he's himself ... borrow one of his."

Amusements

ON THE SCREEN

Atlas—"Two Flags West" at 2:57, 6:10, 9:28 p.m. "The Jackpot."

Capitol—"Grounds for Marriage," at 1:33, 3:32, 5:31, 7:30, 9:29.

Dominion—"Bonnie Prince Charlie" at 1:00, 3:08, 5:16, 7:24, 9:37.

Fox—"All About Eve."

Oak Bay—"Golden Salamander."

Odeon—"Halls of Montezuma," at 1:00, 3:00, 5:00, 7:07, 9:22.

Plaza—"Emergency Wedding," plus "Boys in Brown."

Royal—"Born Yesterday," at 1:14, 3:15, 5:16, 7:17, 9:23.

RELIEF AT LAST—CONSTIPATION GONE!
"After trying many kinds of remedies to relieve constipation, I finally turned to a daily helping of ALL-BRAN. No constipation now!" Mme. Irene Leonard, 1262 Lafontaine, Montreal, P.Q. Just one of many unsolicited letters from ALL-BRAN users. If you, too, suffer from constipation due to lack of dietary bulk eat an ounce (about ½ cup) of crispy Kellogg's ALL-BRAN daily, and drink plenty of water! If not completely satisfied after 10 days, send empty carton to Kellogg's, London, Ont. Get DOUBLE YOUR MONEY BACK!

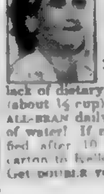

Club Calendar

TUESDAY — Kiwanis Club luncheon, Empress Hotel, 12:15 p.m. Victoria North Kiwanis Club dinner, ... p.m. ... Lions Club, ... 12:05 p.m.

THURSDAY — Rotary Club luncheon, Empress Hotel, 12:15 p.m. Optimist Club luncheon, Pacific Club, 12:15 p.m. ... Y.M.C.A. ...

FRIDAY — ... Empress Hotel, 12:15 p.m.

... of the Victoria North Kiwanis Club.

Mr. A. H. Jones, Victoria Social Credit leader, will speak to the Electric Club meeting.

Rotary Club members will hear Brig. A. J. Irwin, of the Salvation Army, who will speak on "Korea."

Members of the Optimist Club will hold a business meeting. Nomination of new officers will be a highlight.

Rev. W. G. Wilson will speak to the Oak Bay Kiwanis Club. "Time and Money" will be his subject.

Programs for other service clubs listed above have not been announced.

MING'S KITCHEN
Victoria's Original Chinese Food — Home Delivery
G 3917

CKDA NEWS MUSIC SPORTS CKDA
DAVE HILL
entertains you from 6 to 8:45 each morning with
Bright Wake-Up Music, the Time, the Weather and News.
For Capital Entertainment — Dial 1340

THURSDAY ONLY!
Western Show and Dance
DANCING 8:30 FLOOR SHOW, 9:30
Tickets $1
VICTORIA BALLROOM
Before 9 75c

NOW SHOWING
TREVOR HOWARD AND ANOUK
GOLDEN SALAMANDER
HERBERT LOM JACQUES SERNAS
OAK BAY

KIWI BOOT POLISH
KIWI
KEEPS SHOES Young!
RECOLORS AS IT POLISHES
GIVES Brighter SHINES IN ½ THE TIME
SAY "KEE-WEE"

ENDS TODAY
JOSEPH COTTEN
LINDA DARNELL
JEFF CHANDLER
CORNEL WILDE
Two Flags West
Companion Feature
THE PRIZE WINNING COMEDY OF THE YEAR
"THE JACKPOT"
James Stewart — Barbara Hale
ATLAS
A FAMOUS PLAYERS THEATRE

HURRY! GOING SOON!
TECHNICOLOR
Bonnie Prince Charlie
DAVID NIVEN
MARGARET LEIGHTON
PLUS IN TECHNICOLOR
THE NEIGHBOR NEXT DOOR"
DOMINION
35c

JUDY HOLLIDAY
NOW SHOWING
BEST ACTRESS OF YEAR!
luscious blonde ...
BORN YESTERDAY
Plus ACADEMY AWARD WINNING CARTOON
"GERALD McBOING BOING"
Royal

TUNE IN!
6:00 P.M. TONITE
"The Sweetest Music This Side Side of Heaven"
The GUY LOMBARDO SHOW
PRESENTED BY
Mc & Mc
And Your Local
FRIGIDAIRE DEALER
CJVI
Dial 900

NOW SHOWING!
The Brightest Comedy of the Year!
OF LOVE, FUN AND SONGS!
KATHRYN GRAYSON
VAN JOHNSON
"GROUNDS for MARRIAGE"
B 6811
CAPITOL
Starts Monday!
Hedy Lamarr ● Victor Mature
IN
"Samson and Delilah"

Say Seagram's and be Sure
Seagram's "V.O." Seagram's "83"
Seagram's Crown Royal
Seagram's King's Plate Seagram's Special Old
This advertisement is not published or displayed by the Liquor Control Board or by the Government of British Columbia

Quarter-Millionth Telephone Installed by B.C. Telephone Co.

Total Doubled in Only 12 Years

The B.C. Telephone Company recently installed its 250,000th telephone, bringing the total number of instruments in service in the system to twice what it was in 1939.

Although it took nearly 60 years to install the first 125,000 telephones, it has taken only 12 years for the second 125,000.

Nearly 90,000 of these new services were installed since the end of the war during a period which saw a record increase in British Columbia's population.

In order to make possible this record telephone increase, millions of dollars were spent on additional central office and outside plant equipment in a vast expansion and improvement program.

The company is continuing this program in an effort to provide service for thousands of waiting applicants in various parts of the system.

However, the total of the projects needed to further expand and improve the system is far beyond the maximum which can be carried out in any one year, and it is necessary to spread the work over a period of years. This condition is general among all large telephone systems in Canada and the United States and is a situation which is not peculiar to the telephone business. The same condition prevails in regard to other essential public services such as roads, streets, housing and sewers, etc.

BRITISH COLUMBIA TELEPHONE COMPANY

EATON'S Treasures for a Lifetime of Loveliness

Tradition starts here at EATON'S with pieces you search for to add elegance and charm to your home . . . to your way of life or to make a lasting gift to the bride. Selected and brought to you by EATON'S, these pieces are the products of the finest in craftsmanship . . . in artistry, from many lands. Sketched are only a few of our notable sets and pieces

Sparkling Crystal

From Sweden

Finest quality Swedish stemware now on display in our Crystal Section. A gift a bride would treasure. "Setolas" crystal in the "York" pattern.

Goblets	**6.00** each
Champagne Glass	**5.50** each
Claret	**5.00** each
Wine Glass	**3.00** each
Sherry Glass	**3.00** each
Cocktails	**3.00** each
Water Tumblers	**4.40** each

Sterling Flatware

By International and Wallace

Sterling silver flatware treasures to be chosen by the piece or by the set. Here at EATON'S we have a collection of patterns from International, including Prelude, Joan of Arc, Enchantress, Pine Tree and the new Wild Rose . . . and from Wallace, including Rose Point, Stradivari and Grand Baroque.

International Sterling Silver Flatware, each piece, from **1.85** to **12.00**

Wallace Sterling Silver Flatware, each piece, from **2.20** to **16.50**

EATON'S—SILVERWARE, GOVERNMENT STREET

Dinner Services of English Bone China

Wedgwood's Ruby Tonquin . . . English bone china . . . an exquisitely fine gold-leaf design on an overall rich ruby coloured background. 71-piece service for 8 persons at **692.75**

May also be purchased in open stock.

Royal Stafford Dinnerware . . . Select your service from two beautiful patterns, both delicate floral designs on a fine bone china body.

"June Roses" . . . 56-piece service for 8 persons, at **125.00**

"Sweet Violets" . . . 84-piece service for 8 persons, at **164.00**

Tea and Coffee Services

Bone China from England

Tuscan Tea Services . . . 21-piece bone china services for 8 persons. Two hand painted patterns "Pansy" and "Wild Rose" . . . 21-piece set, **60.00**

Royal Stafford . . . "June Roses" 23 piece tea service for 6 persons. Set **35.00**

"June Roses" 26-piece coffee service for 8 persons. Set **41.50**

"Sweet Violets" 23-piece tea and coffee services for 6 persons. Each set **32.50**

EATON'S—CHINA, GOVERNMENT STREET

Dresden Works of Art

These exquisite pieces now being shown in our China Department are from the world famous "Dresden" works . . . distinguished for their expert workmanship, their fine detailing and their delicate colouring. These truly are pieces you search for to add elegance and charm to your home . . . to give as treasured gifts. from **13.50** to **65.00** each

Denton's English Floral Pieces

In an artistic collection that includes many shapes, many colourful floral arrangements. Choose any one of these sprays and reflect discriminating good taste in your home, in your gifts. Candlesticks, nut trays, bells, comports, logs, sprays, floral centre pieces and swan ornaments . . . from **1.50** to **22.50** each

EATON'S—CHINA, GOVERNMENT STREET

Bring Luxury to the Gracious Charm of Serving

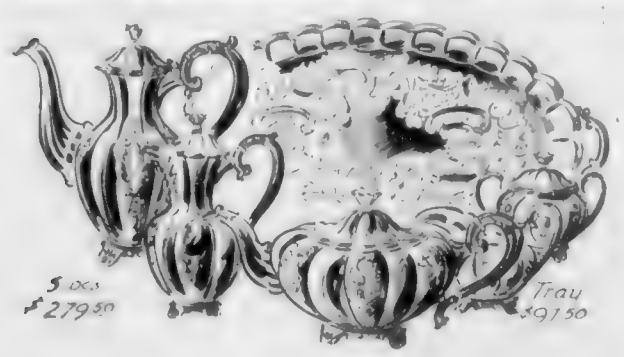

4-Piece Tea and Coffee Service

Sheffield reproduction (electro-plated on copper) . . . hand chased in an ornate design. Made by a well-known English silversmith in a splendid weight . . . service consists of teapot, coffee pot, cream and sugar.

4 pieces, 279.50

Matching 22" oval tray for **97.50**

EATON'S—SILVERWARE, GOVERNMENT STREET

3-Piece Tea Service

From England . . . an excellent weight sterling silver service consisting of teapot, sugar and cream. Beautiful hand-engraved scroll design . . . with black ebony handles on the teapot.

3-piece service, **175.00**

4-Piece Tea and Coffee Services

From well-known English silversmiths come these sterling silver services . . . of splendid weight, exquisite in beauty and design, all are hand chased and highly polished to a bright finish. Set consists of coffee pot, teapot, cream jug and sugar bowl . . . both coffee pot and teapot have ivory insulated handles and knobs

4-piece service, **600.00**

STORE HOURS: 9 A.M. to 5 P.M.
Wednesday, 9 A.M. to 1 P.M. Phone E 4141

THE T. EATON Co OF BRITISH COLUMBIA LIMITED

LOCAL NEWS

The Daily Colonist.

(ESTABLISHED 1858)

NO. 106—NINETY-THIRD YEAR VICTORIA, BRITISH COLUMBIA, TUESDAY, APRIL 17, 1951 SECOND NEWS SECTION

Canadians Attend to Details Before Leaving

Tense excitement prevailed in Fort Lewis, Wash., [illegible] made last minute preparations and said farewells to their families for [illegible] Mrs. J. R. Wickens (101 Johnson Street, Victoria) and [illegible] spending last hours with Pte. Wickens. [illegible] to United States Army Base from Victoria on Monday.

Central Saanich to Receive $17,588 Share of Assets

Top Orator

TERMS OF PAYMENT

Some Parts Of Division Irk Casey

Public Suggestions Sought on Traffic

AROUND TOWN

Robert W. Dodd, who is taking a complete survey of the city's traffic conditions, is a man who wants to be helpful.

He said yesterday he would appreciate hearing from the public with ideas of this nature. [illegible]

"I am no expert, [illegible] I would like to hear from the public. It may be that public suggestions will not be worthwhile but a few are it will be worthwhile. Many heads are better than one."

Mr. Dodd's survey will be [illegible] the traffic conditions. He is [illegible] Western office [illegible]

[illegible]

RUSH FOR SUITES

The housing shortage apparently still is far from over.

The City has received 70 applications for 18 vacant suites in the Topaz Avenue hutments.

The suites were made available to non-veterans as well as veterans last week when the finance committee was informed 14 of the units were vacant. Veterans however, still will get preference.

FATHER SON WIN

[illegible]

GAME HUNTS

[illegible]

Konkin Not Guilty In Wounding Case

[illegible]

Troops Get Final Leave

By TREVOR COLLINS
Colonist Staff Reporter

FORT LEWIS, April 16.—All but a handful of the 5,000-man Canadian Brigade at this Washington State army base were enjoying overnight leaves in Tacoma and Seattle tonight as their departure for Korea loomed closer.

The army officers have told the men that [illegible] Lewis would have to [illegible] Hours to [illegible] that embarkation would come "shortly."

Included in the large contingent of [illegible] are many from Victoria and Vancouver based [illegible] and many from the Mainland. The overnight pass was a surprise that [illegible] and friends were [illegible].

LONESOME FAIR

For the few who remained in camp to mark on leave there for departure it was not [illegible] period. Probably one of the forlornest women in Fort Lewis today was Mrs. [illegible] Wickens, [illegible] old son [illegible] Private Wickens [illegible] at the hope army base [illegible] that "Dodo" was confined to barracks. He was not one of the lucky men on leave.

When interviewed in the wives quarters of the camp, Mrs. Wickens appeared resigned to the fact that her husband was working, showing equipment, [illegible] huge trucks [illegible] for the camp and that he "would be away later."

SAVED BY BUDDY

Private Wickens knew his wife was arriving to see [illegible] the night before a long time. Somehow [illegible] friends who had not a penny off camp on the night [illegible] out Mrs. Wickens' [illegible] for her soldier husband. Without hesitation [illegible] from Seattle [illegible] "I'll stand [illegible]."

Private Wickens [illegible] a last leave with his wife and son after all despite [illegible].

That is the spirit of all the soldiers at this camp. They are a happy, carefree lot, and [illegible] as the moment [illegible].

[illegible] Lewis [illegible] Tacoma [illegible] Seattle [illegible] June 22 [illegible] River.

He was [illegible] after the camp where the troops were [illegible].

ANXIOUS TO MOVE

[illegible] anxious to move [illegible] we were [illegible] he said.

A [illegible] of the Women's Auxiliary [illegible] that he had heard that residents would [illegible] to some [illegible] of the troops at [illegible].

[illegible]

Meanwhile, [illegible] police [illegible] war [illegible] for [illegible] of wartime [illegible] Fort Lewis was taken at the height of [illegible].

TELLS OF CONVERSATIONS

Corporal W. G. Lachance of the [illegible] R.C.M.P. [illegible] he had [illegible] conversations he had with the accused either before or after the [illegible] at a board meeting house in Duncan where he put her pending the coroner's hearing.

He said Mrs. Hill told him she had beaten her daughter on the day she died, "with a piece of stove wood and with a belt." [illegible] Mrs. Hill said she later burned in the kitchen stove together with the blood-stained clothes which she removed from the chest and swabs of cotton with which she had wiped up blood.

Mrs. Hill had told him that when the child made a mess she lost her temper and beat her with a stick.

BLAMED FALL

When Constable Lambert went to the [illegible] home on March 8, he said, Mrs. Hill told him the injuries to the little girl had been caused by a fall from her crib.

Asks Board Include One Woman

[illegible]

County Court Trial Ordered For Port Renfrew Mother

[illegible] April 6, Mrs. Rose [illegible] was committed for trial by Stipendiary Magistrate C. A. Lucas in police court this morning at the conclusion of her preliminary hearing on a charge of [illegible] Mrs. Hill [illegible] Lambert testified [illegible] woman asked if she had done it [illegible].

IDENTIFIES PICTURES

[illegible] R.C.M.P. identified pictures taken of the body of the child [illegible] and a number of hatchets and pieces of [illegible] the house of the [illegible].

[illegible] two sets of photographs, one set taken on March 9 and the second set taken on March 9, 1951.

The first set showed only one fracture, that of the left elbow, for which the girl had been treated at the Royal Jubilee Hospital, Victoria. The set of pictures taken on March 9, following the child's death, showed fractures of both collar bones, multiple fractures of 11 ribs and fractures of both forearms and the left hand.

Some of the ribs Dr. I. Chapperoff testified had been fractured a second time and some of the ribs had double fractures. Dr. I. Chapperoff testified some of the fractures were as recent as a week or two before the child died.

His opinion was that the fractures had been caused by blows.

Dr. R. R. Roxburgh said the injuries to the chest could have [illegible]

[illegible]

BLAME TOTALS

The Southern United States had about 4,000,000 negro slaves at the time of the civil war, 1861-65.

Bravely Accepts Cigar

Saanich Councillor Grace Rice again demonstrated her ability to fill a man's role at last night's council meeting when she bravely accepted one of the cigars handed around by new father Councillor H. K. Rate.

Mrs. Rate gave birth to a baby girl Sunday night.

Only disapproval of the whole thing came from Reeve Joseph Casey.

"I wish Councillor Rate would buy better cigars," he said, coughing furiously. "This one is making me lose interest in the meeting."

Councillor Shaw didn't smoke her cigar.

Soldier Killed On Road

[illegible]

DEAD ON SCENE

[illegible]

RESERVES QUESTIONING

R. L. Read appeared for Mrs. Hill. He questioned [illegible] of the witnesses and [illegible] on a [illegible] of [illegible].

R. L. Barnes Duncan appeared for the Crown.

The trial of Mrs. Hill will take place in Victoria the coming [illegible] when the offence was committed and hearing will probably be at the County Court sessions on May [illegible].

City Plasterer Injured in Fall

[illegible]

Saanich Council Objects to Share Of Cost of Victoria Public Library

FAVORS GETTING EXPERT

[illegible] "[illegible] be a special [illegible] on everything," he said.

Mr. Dawson told the council that he felt he knew "as much about [illegible] as anyone else." [illegible] under the library agreement.

[illegible]

CONTRACTS AWARDED

The sum of $1,357.40 will be put in [illegible] for the construction of [illegible] Saanich [illegible] after [illegible] of tenders [illegible].

"Cat Burglar's" Loot Totals $5,000

Saanich police consider that part of the whole recovered from cat burglar raids Monday is worth about $5,000. Much of it comes from Oak Bay and View Royal homes broken into by burglar over period of six years. Tough job of finding owners faces Saanich, Oak Bay and R.C.M.P. Some of goods may have been taken from city homes but police will not be able to calculate this for several days.

Palmer Gardens at Cherry Point Opened in Aid of Cancer Fund

The tea committee: Mrs. T. Stokes, Mrs. Robin Hooper, Miss Caroline Stokes, Miss Elizabeth Stokes, Mrs. Alan ... Mrs. ... Mrs. H. S. ..., Mrs. Alan Anderson and Mrs. R. Maidment.

Miss B. Palmer and Mrs. ... of Mountain Valley Farm, Genoa.

Between 400 and 500 persons visited the beautiful Palmer gardens at Cherry Point on Sunday afternoon when the gardens were opened to the public in aid of the Cancer Fund. Mrs. R. M. Palmer and Miss B. Palmer received the visitors. The gardens, well known for their beauty, were seen to best advantage on the warm, sunny afternoon. Tea was served at ... tables set out on the lawn. Proceeds from the tea and sale of daffodils amounted to $...

New Members Join Legion Branch L. A.

Mawdsley-Taylor Ceremony Held at St. John's Chapel

... Church ... daughter of Mrs. R. G. Taylor, ... McCaskill Street, and the late Mr. Taylor ... Richard Mawdsley, ... of Mr. and Mrs. W. P. Mawdsley, ... George Biddle ... against a background of Spring flowers.

MOTHER AND DAUGHTER

Mrs. Taylor ... deep red roses, gave her daughter in marriage. The pretty bride was attired in a blue-grey gabardine ... with white hat and white accessories and a corsage of red roses centred with a gardenia. Her ...

... Mrs. ... Hill, wearing a beige ... Mr. ... Mawdsley ... as best man.

... the bride's table before the fireplace banked with white stocks and carnations and ... was centred with the three-tiered cake ... white candles ...

... the bride donned a white ... Mr. and Mrs. Mawdsley will reside at ... Quadra Street.

Tea Brings $60

... "Gay Apron" tea held recently at the home of Mrs. G. D. Kendell, Monterey Avenue.

More than ... guests were received by Mrs. Kendell and Regent Mrs. H. ...

Presiding at the tea tables were Mrs. C. ..., Mrs. H. B. ..., Mrs. ... Bishop, Mrs. W. C. ..., Mrs. A. H. C. ..., Mrs. G. P. Clarke and Mrs. ...

The tea was convened by Mrs. ..., Mrs. ... Rennie and Mrs. ... A. M. ...

Speaking Tonight

...

Marriage in East Of Interest Here

— LOCAL AND PERSONAL —

... Christ Church ... April 15 between ... R.C.A.F. ... of Victoria ... and Mrs. ... the only son of Mr. and Mrs. K. S. ...

Sisters' Reunion

Mrs. E. M. Grant, 1618 Robertson Street, ... Manchester ...

Ottawa Visitor

Mrs. J. T. Clarke of Ottawa and ... to visit her son and daughter-in-law, Major and Mrs. A. M. Clarke, Work Point Barracks, for three weeks.

To Entertain at Tea

...

Honored at Party

... 18 ... Mrs. M. ...

... Miss Ann Wiss poured tea at a ... and Miss Mary Taylor assisted the hostess ... were Mrs. C. Farquharson and Misses C. ..., J. Gray, A. Wiss, N. Ferguson, M. Taylor, J. Thompson, L. ..., M. Brown, F. Hetherington, M. Kennedy and A. Chiow.

Mrs. J. Ingram Smith, president of the Baptist Women's Missionary Society of British Columbia, is in Vancouver presiding ... of the provincial board. Others attending from Victoria include Mrs. W. Russell, Mrs. N. Phillips, Mrs. George ... and Mrs. C. H. ...

... bride-elect, was honored at a ... by Misses Anne Zucco and Olga ... 1327 Bay Street ... Guests were Misses ... Mary Kissell ... Peggy Brewer ... Pauline Novak and Mrs. P. ... Mrs. I. Bennash and Mrs. T. Leschuk.

... Lodge No. 18 ... recently with Mrs. I. ... presiding ... in May. A ... will be held on April 26 at the home of Mrs. G. M. Baker, 223 ... Street.

Provincial I.O.D.E. Meeting Opens With Colorful Program

More than ... delegates representing Chapters throughout the province ... red, white and blue ... guests and executives taking part in the official opening ceremonies of the ... provincial annual meeting of the Imperial Order of the Daughters of the Empire. Provincial president Mrs. E. H. Pellant presided over the ceremonies ...

... delivered the prayer of the order. Mrs. Pellant read the resolution of loyalty to Their Majesties ...

GOLDEN RULE

"The greatest ..."

BROAD PROGRAM

... Mrs. Pellant stated ... the vast number of successful projects undertaken by the individual chapters as well ...

READ "PARTIES AT THE PALACE"

An intimate story of entertaining by the Royal Family

In the April Issue of CANADIAN HOME JOURNAL

LOVICK'S NEWS AGENCY

Select Your Favorite SPRING DRESS from ...
Mabel ...
... FORT ST.

For SPRING COSTUME . . . JEWELLERY

New arrivals in the very latest designs including a large selection of

EARRINGS
BRACELETS
CHOKERS and
PINS, etc.

ROSE'S LTD.
Jewellers
1317 DOUGLAS

ZERO SOAP
Will Not Shrink Woollens
THE BEEHIVE 613 Fort St.

Attending Provincial I.O.D.E. Convention

Delegates to the Provincial Chapter I.O.D.E. convention [illegible] Mrs. D. J. Brown, Victoria; Mrs. G. C. A. Prince, Report; Mrs. W. A. C. Bennett, Kamloops; Mrs. Robert Gordon, Vancouver; Mrs. A. Brown, Victoria; [illegible] Kamloops; and Mrs. George [illegible], Prince Rupert.

Clubs and Societies

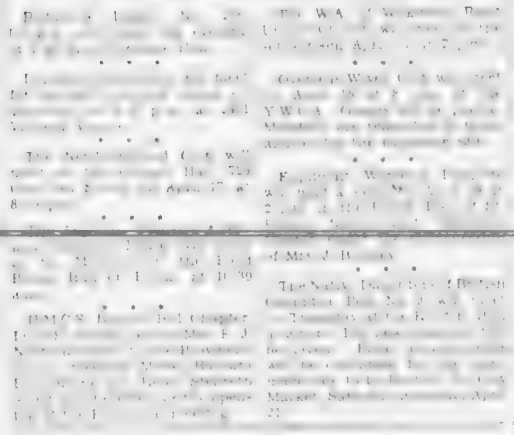

Wedding on Mainland Of Interest on Island

[illegible] only son of Mrs. William and the late Mr. Kennedy, Vancouver. Rev. W. C. Daniel officiated.

[illegible] Her embroidered veil of illusion net was arranged with a coronet of or-[illegible]

Refreshments were served from a lace-covered table centred with the wedding flanked with white tapers. Mr. Maine and Mr. M. K. [illegible] serving were Mrs. J. Williams, Mrs. L. Watts, Mrs. Ivan Monk, Miss Ann Johnston and Miss [illegible] Sinclair.

For a motor trip through the Prairie Provinces the bride donned a white [illegible] accessories. After a [illegible] at home at Rosario Beach.

[illegible] Mr. and Mrs. H. G. Allen, Mr. and Mrs. B. A. McKenzie, Mr. Donald McKenzie, Comox; Mr. and Mrs. W. J. Jackson and Miss Dorothy Jackson, Victoria.

Clubs and Societies

[illegible] are converting their clubs on April 19 in order to join the fun with Aneen Ganam and His Sons of [illegible] show and dancing for everyone till 1 p.m. Meet at "Y" at 8.15 [illegible] Tickets $6.00.

Engagements

[illegible]

"Y" Schedule

Tuesday, 7 p.m. [illegible]

Wednesday, Y.W.C.A. [illegible]

Thursday, 7.8. [illegible]

Friday, 7 p.m. [illegible] Y Teens [illegible] April 28. A few tickets [illegible]

First meeting of the Y.W.C.A. [illegible] April [illegible] 8 p.m. [illegible]

Chapter Plans Silver Tea

[illegible]

TAKES HIGHEST HONOURS

Winner tells secret

"It's no secret that white clothes are a 'must' for a tournament tennis player and they must be [illegible] Lux Rinso in my case wanted to prevent any possibility of a [illegible] and my clothes are always with Rinso. Lux washes [illegible] comes for washing wool and [illegible] costs just a few cents a month."

TRUST

Dorothy Gray

For skin as lovely as yours can be . . . follow this famous

"Rule of Three"

"Why should I pay the same for coffee in a paper bag when I can buy Edwards vacuum-packed in tin for not a penny more. It simply means getting more for my money!"

Get guaranteed freshness for not a penny more* with vacuum-packed Edwards

YOU PAY NO EXTRA FOR THE TIN—thanks to Edwards' direct to Safeway office service which cuts costs all along the line. No round-about handling. No long storage "sleep". Straight line from roaster to Safeway to you . . . roaster fresh freshness sealed in the vacuum tin! Try a pound now.

* *For not a penny more than for other well known quality coffees sold in paper bags*

GET IT fresh AT SAFEWAY

You'll Find What You Want . . .
Sell What You Don't Want . . . Through
COLONIST WANT ADS

Graciously Modern . . .

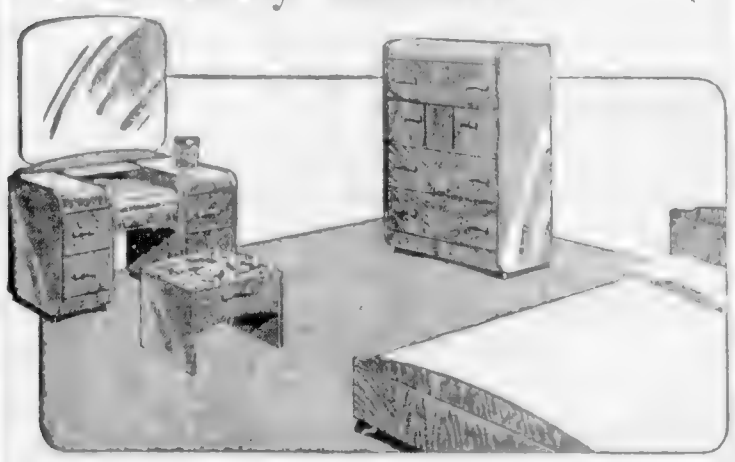

Also manufacturers of

For years to come—typical of Restmore's enduring styling. This charming four-piece suite is available in three attractive finishes—walnut, grey and bleached, with handsome contrasting hardware. And like all Restmore products—an outstanding value in lasting style and quality construction. Best of all, so reasonably priced, you will be agreeably surprised!

Restmore

Manufacturing Company Limited

SEE YOUR LOCAL DEALER

"IT'S A FACT..." says MRS. LISTER

SHIRTS AND SHEETS COME WHITER LAST LONGER

MRS. RALPH E. LISTER
Vancouver, B.C.

"Since I've been using New Lux in my washing machine my white wash looks whiter and I notice my linens are not wearing thin. My husband's shirts are holding up better too. New Lux is just grand. Doesn't cost any more than other soaps either."

washed 10 minutes in NEW Jet-Power LUX than those washed 20 minutes with other washday products!

Yes! Washing tests prove *Just 10 minutes* with New Jet-Power Lux in your washing machine and your wash is whiter, brighter than it is in 20 minutes with any other washday product—whiter than ever before.

And with New Lux you save half the washday wear and tear, half the pounding, twisting and tumbling! Sheets and shirts, towels and table linens wear better, last so much longer. Get New Jet-Power Lux . . . use it for everything in your washing machine! Safest for colors, too. In the large or the giant size!

Costs less to use—you get more soap than in any other washday product!

Sesquipedalian Words Brandished by Winch

IN THE LEGISLATURE

The Legislature will sit again at 2:30 p.m. today to deal with legislation.

By LAWRIE JOSLIN

[illegible]

BRINGS SPECULATION

[illegible]

LEGION MEETING

[illegible]

BIG CARGO

[illegible]

RESIGNATIONS

[illegible]

CAN'T STOP HIM

[illegible]

THREE SECTIONS

[illegible]

W. George, Mining Man Dies at 82

William B. George, 82, prominent mining man for more than half a century, died at St. Joseph's Hospital Sunday.

For more than 50 years Mr. George had toured the northern wilds of two Dominions looking for [illegible]

Years ago he discovered and gave his name to the fabulous George gold-copper property on the Bear River north of Prince Rupert. This property in 1928 was bought from him for a large cash-and-stock deal. He also gave his name to the nearby George Enterprise and discovered the rich Portage [illegible] near Juneau.

ESCORT FOR QUEEN

[illegible]

He came to North America in 1894. For two years he lived in New York and Chicago and in 1896 came to this province. He went through Skeena and [illegible] and then went into the northern interior of the province. He [illegible]

Until a few years ago Mr. George headed [illegible] company, often accompanied by his wife. He used nothing better than to put a pack on his back and walk miles each day, his eyes always alerted for a gleam in the rocks.

ALWAYS RETURNED

Although he extended time and time again, he never [illegible] from the trails or Spring came.

For many years he and Mrs. George made their home on Arm Street, in a big house set in a fine garden on the banks of the Gorge. In recent years they had an apartment on the West Gorge Road.

Funeral services will be held from Hayward's B.C. Funeral Chapel at 1 p.m. Wednesday.

WINS PROMOTION

G. H. [illegible] son of Mr. and Mrs. P. A. [illegible], 3143 Cedar Hill Road, [illegible] the rank of [illegible] according to a list of [illegible] issued by the Northern Air Command.

Island Writer Wins Fellowship

George Woodcock, noted literary critic and biographer who was among the nine Canadians named last weekend as winners of Guggenheim Foundation Fellowships for 1951-1952, will leave the Sooke farm where he and his wife have been living for the last two years shortly for further study abroad.

The 38-year-old writer was awarded the fellowship for his project "Studies of the Life and Times of Pierre-Joseph Proudhon."

Interviewed by telephone last night Mr. Woodcock said he expected to leave next month for Europe where his study of the 19th century French political writer and theorist will take him to libraries and institutes in France, Holland and Belgium, and later the United States.

Well known in English literary circles, Mr. Woodcock is the author of eight books.

His more recent [illegible] "The Paradox of Oscar Wilde" [illegible] and more recently for his "The Anarchist Prince," a study series entitled "Assignment Brit" of Peter Kropotkin, and [illegible] raphies of Aphra Behn [illegible] Mr. Woodcock was born in 19th century woman writer and [illegible] Winnipeg and educated in England. William Godwin, English political [illegible] writer and teacher at [illegible]. He edited the English literary [illegible] Percy Bysshe Shelley [illegible] and was feared as [illegible] Esperanto for [illegible]. The late George Orwell was [illegible] books on famous novelists last [illegible] his literary acquaintances [illegible]

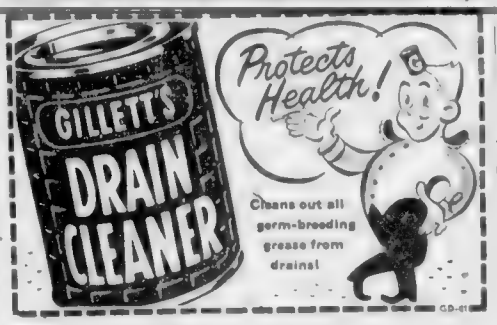

IT'S FROM BIRKS

B·B

BIRKS

Regency Plate

MANUFACTURED AND SOLD EXCLUSIVELY BY BIRKS

We have just received substantial shipments of these three popular patterns in Regency Plate.

Complete services for eight in Louis de France or Queen Mary, from 61.00

Complete services for eight in York, from 58.00

REGENCY PLATE OPEN STOCK PRICES

	Louis De France Queen Mary	York
COFFEE SPOON	8.00 doz.	8.50 doz.
TEASPOONS, small	8.00 doz.	8.50 doz.
TEASPOONS, large	8.00 doz.	8.50 doz.
DESSERT SPOONS	18.00 doz.	17.00 doz.
CREAM SOUP SPOONS	18.00 doz.	17.00 doz.
TABLESPOONS	18.00 doz.	17.00 doz.
DESSERT FORKS	18.00 doz.	17.00 doz.
DINNER FORKS	18.00 doz.	17.00 doz.

	Louis De France Queen Mary	York
SALAD FORKS	18.00 doz.	17.00 doz.
DESSERT KNIVES	32.00 doz.	30.00 doz.
DINNER KNIVES	32.00 doz.	30.00 doz.
BUTTER SPREADERS	18.00 doz.	17.00 doz.
BUTTER SPREADERS H.H.	27.00 doz.	24.00 doz.
BUTTER KNIFE	2.00 ea.	1.75 ea.
SUGAR SPOON	2.00 ea.	1.75 ea.
MEAT CARVERS	15.00 pr.	14.00 pr.

COMPLETE SERVICES AVAILABLE ON BIRKS BUDGET PLAN

⅓ DOWN . . . Balance in Convenient Monthly Payments

BIRKS

JEWELLERS

706-708 YATES

4 GOOD REASONS WHY WESTERN CANADIANS ARE ASKING FOR THE

4X-ER LOAF

I'M TASTY

Folks love the deliciously fresh flavor of the new 4X-er . . . a beautifully firm-textured loaf topped with a crunchy crust. Nutritious and energy-giving, this luscious loaf has everyone reaching for more satisfying slices! For bread baked to perfection—always at peak freshness—ask your food dealer for the new 4X-er.

From bakery to food store to you—the new 4X-er keeps its fresh-from-the-oven flavor. It's slow baked to stay fresh down to the last crunchy crust—then rushed to food stores everywhere in your neighborhood so it's at flavor peak when you buy. The 4X-er's fully nutritious and satisfying too! Try this luscious new loaf today!

I'M FRESHY

I'M GOODY

The new 4X-er loaf is high in protein content and contains a rich supply of body-building nutrients necessary for daily health and vitality. Good tasting and satisfying, it's a family favorite! And you can always depend on the perfect freshness of the 4X-er . . . every slice is a flavor treat. Serve this nourishing new loaf often.

Wholesome and flavorfull, the new 4X-er keeps hearty appetites completely satisfied. Every tempting slice is packed full of "stick to your ribs" goodness! And slow baking means the 4X-er stays fresh longer—keeps its delicious flavor right to the last crunchy crust! Ask for the 4X-er . . . it's "mighty fine bread" . . . at food stores everywhere.

I'M YUMMY

CANADIAN 4X BAKERIES LTD.

Mighty Fine Bread!

GET IT AT YOUR FOOD STORE

Military Funeral for Retired Brigadier

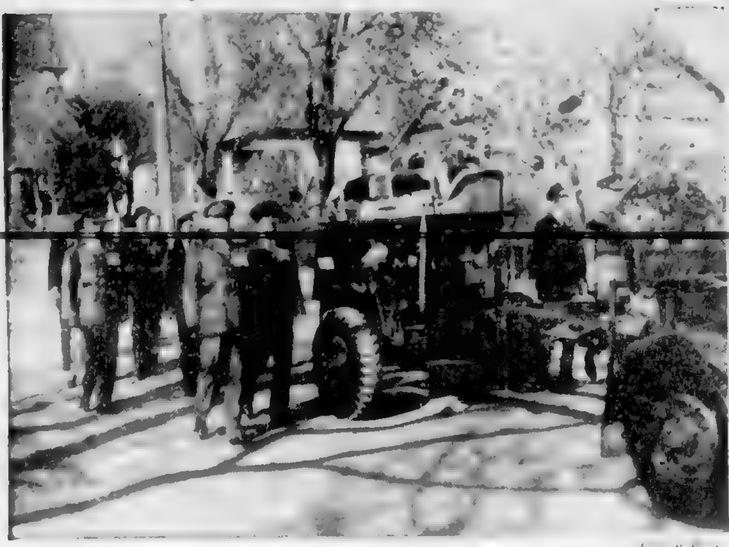

Long one of best loved figures in Victoria's war veteran and military circles the late Brigadier James Sutherland Brown was buried with full military honors yesterday. Right Rev. Harold E. Sexton, Bishop of British Columbia, and Archdeacon A. E. de L. Nunns officiated at the church and graveside services. Funeral cortege is seen leaving St. Mary's Church for the family plot in Royal Oak Burial Park.

Postmaster Indignant Over Rumor

Afternoon reports that an immigrant hardly able to speak or read English had worked as an Oak Bay mailman were [illegible] by Victoria Postmaster J. B. Sinclair.

According to the story the foreign-born mailman hired for temporary duty, was fired after protests from "irate Oak Bay householders."

The mailman was said to have groped around his route [illegible] from householders and school children.

MOSTLY WRONG

Most of the story was wrong, Mr. Sinclair said last night. The temporary mailman, a Ukrainian, can read English and speak it moderately well.

"The superintendent of letter carriers informs me that he is a particularly bright young man."

He was not fired because of protests, Mr. Sinclair said. Hired through National Employment Service for emergency duty only, he was released after his planned spell of service ended.

"He may have had a little difficulty with the route, but anyone whether he was a Canadian or any other nationality would have had the same difficulty at first."

MANY HAVE TROUBLE

Many other new mailmen have [illegible] part of their route and [illegible] back part of the mail undelivered.

[illegible]

"The story was not only unfair to the Post Office but unfair to the young man. He's the sort of man who will make a good Canadian if he is encouraged."

Name Winner April 25

Final Eliminations End In Golden Gavel Contest

Third and final elimination phase of Victoria's sixth annual Golden Gavel contest concluded in City Council chambers last night.

Winners and their subjects were: First, James [illegible], "Total War"; second, F. W. Lang[illegible]; third, Edward P. [illegible].

Nine contestants will compete [illegible] Dorothy [illegible], Gordon [illegible], Mrs. Irene Warren, Jack Vernon, [illegible] and Samuel Sinclair.

Winner in that event will be [illegible].

Judges last night were Barry [illegible], Neil [illegible], Robert [illegible], Robert Abbott and Arthur Keates. Kenneth Tyrrell was chairman and S. R. Thompson toastmaster.

Canada Money Seen Gaining

TORONTO, April 16 (CP)—Canadian money is likely to become popular in the world of tomorrow and to be used to an increasing extent in international transactions, S. M. Wedd, president of the Canadian Bank of Commerce, said in effect, today.

Addressing the Canadian Club, he stated:

"It now appears that we are entering a period when our natural resources and our manufactured goods will be greatly sought after. This fact holds much significance for our future pattern of trade.

"As a resource-rich nation in a world of 'tight' supply, Canada will be in a position to contribute to international trade in raw materials and also capital in terms of a much sought-after currency."

The Communist Workers Party lost eight of the 12 seats it held in the 180-member ZURICH Cantonal (State) parliament in unofficial returns from Sunday's elections. Socialists were leading with 51 seats.

NOTTINGHAM, England (CP)—A doctor who died here at the age of 85 requested that a brewery of which he was once chairman give an extra pint of beer to its 20 employees as a send-off.

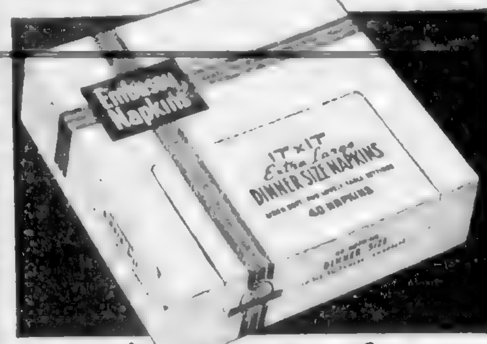

Now You Can Buy

Embassy Napkins

linen soft for lovely table settings

They're waiting for you at your nearest store . . . lovely dinner-size EMBASSY NAPKINS . . . the same soft, linenized napkins you've admired in distinctive restaurants.

You'll be proud to use them in your home for they're snowy white and beautifully embossed . . . and because they're made from three thicknesses of soft cellulose, they drape and fold like fine linen. Truly the perfect napkin for gracious dining and entertaining.

40 napkins to a package . . . each one a laundry saving!

And for Breakfast Lunch & Tea Time

Be sure you choose dainty, embossed Nook Naps

Nook-Naps PAPER NAPKINS

While Carrying Out Duties

Plan Accident Insurance For Nine School Trustees

Greater Victoria School trustees may be insured against injury while carrying out their duties.

Trustees last night endorsed their finance committee's recommendation that application be made for accident insurance on a three-year basis for each of the nine-member board.

Cost of coverage would be $117.50 for the group for three years.

The accident insurance would cover trustees now unprotected by Workmen's Compensation from such possible injuries as might be incurred in inspecting uncompleted school buildings or in any of many situations met with in their daily work.

ATTENDANCE JUMPS

The Board's Education report showed that attendance at Greater Victoria schools has jumped from 11,900 in March, 19[illegible] to [illegible] this month.

The report of a house-to-house survey to determine the number of Grade 1 pupils to enter the Victoria school system from September of this year to 1955 will be ready for next month's meeting.

School superintendent J. F. K. English promised "surprising" results, and said the census will bring out certain trends of interest to trustees in planning for an expanding school system.

Aged 99, H. Hudon Dies Here

At the age of 99 years and one month, Hospice Hudon, 1244 Esquimalt Road, died at his home Saturday.

Of his 12 children two sons and three daughters are still living.

He was the grandfather of [illegible] and the great-grandfather of [illegible].

A native of St. [illegible], Quebec, Mr. Hudon is survived by his sons Alfred at Haney, B.C., Joseph, Victoria; and three daughters Mrs. Augustine McRae, Haney, B.C., Mrs. Raymond Courteau, Zenon Park, Sask., and Sister Marie Maximien de Jesus, Quebec City.

Funeral services will be held today at the Queen of Peace Church where Requiem Mass will be sung at 9 a.m. Interment will be made at Colwood Burial Park.

The first Y.M.C.A. groups in North America appeared in Montreal and Boston late in 1851.

Full Honors Accompany Officer's Rites

A piper played the [illegible] and a bugler sounded the Last Post [illegible] at the [illegible] of [illegible] Royal Oak Burial Park.

Interment in the family plot followed a full military funeral and procession for the retired soldier, who died Friday at Veterans Hospital.

Funeral services were held yesterday afternoon from St. Mary's Church, Oak Bay, with Bishop H. E. Sexton and Archdeacon A. E. de L. Nunns officiating.

Honorary pallbearers were Major-Gen. H. F. H. Hertzberg, C.B., C.M.G., D.S.O., M.C.; Brig. C. V. Stockwell, D.S.O.; Brig. W. G. Colquhoun, C.B.E., M.C.; Brig. J. F. Preston, M.C.; Brig. W. C. Thackeray, C.B.E.; Brig. G. A. McCarter, C.B.E.; Col. R. B. Ker, O.B.E., E.D., and Col. M. H. Ferguson, O.B.E., C.D.

Active pallbearers were W. C. Bryan, Robert Wood, J. Stewart, T. Wheeler, J. Bowes, J. [illegible], W. Worthington, D. Taylor and Major D. C. Roberts.

Agriculture Minister James Gardiner told the Commons in OTTAWA yesterday that the Federal Government feels the question of financial assistance for British Columbia fruit growers who suffered tree damage by frost is one for the Provincial Government.

Will License Home Nurses In Province

Practical nurses in British Columbia will be brought under regulation for the first time by a bill introduced in the Legislature yesterday by Health and Welfare Minister Douglas Turnbull.

Health authorities explained that up to now any woman could call herself a practical nurse and collect nurses' fees for service in private homes.

Under the new legislation all will be licensed and penalties up to $100 are established for persons falsely claiming to be practical nurses.

A council of ten members is to be set up to administer the regulations under the new act.

The council will have the power to start or license any schools for practical nursing and to conduct examinations.

STOP PAYING FANCY PRICES for floor wax!

ONLY 43¢ pint

AEROWAX NO RUBBING WAX saves you 16¢ a pint!

SIMPLY GREAT to relieve 'PERIODIC' FEMALE PAINS

Also nervous distress several days 'before'

Do you suffer from monthly cramps, headache, backache, or do you (like so many women) start to suffer a few days just before your period from strange, nervous, restless, weak, dragging feelings—due to this functional cause? [illegible] Start taking Lydia E. Pinkham's Vegetable Compound to relieve such symptoms. Pinkham's Compound has such a comforting antispasmodic action on one of woman's most important organs. Pinkham's Compound not only relieves this monthly pain but also accompanying tense nervous feelings [illegible] by the [illegible] Truly the woman's friend!

NOTE: Or you may prefer Lydia E. Pinkham's TABLETS with added iron.

LYDIA E. PINKHAM'S Vegetable Compound

"Build B.C. Payrolls"

BABIES LOVE PACIFIC

Homogenized for easier digestion, always uniformly good, Pacific Milk is recommended by doctors for infant formulas. Increased Vitamin D content makes it a vital food necessary for building strong, healthy bodies. Get Pacific Milk for your baby today.

PACIFIC MILK

Vacuum Packed and Homogenized

A FEW DROPS ON A WET CLOTH

Such a little Javex makes such a big difference

Refrigerator stained, sticky, stale? A few drops of Javex on a wet cloth will wipe it spotlessly white and sweet-smelling!

Javex CANADA'S MOST USED BLEACHING, WASHING CLEANSING Fluid

AT YOUR GROCER'S — IN 4 CONVENIENT SIZES

Quick and tasty Chateau dishes!

Chateau Omelet . . . Take an omelet (light and fluffy, please) and give it a heart of mellow-mild Chateau Cheese. The filling's a snap! Just cut up a half-pound package of Chateau, melt it in top of double boiler (it melts as easily as it slices or spreads). Then blend in a half cup of milk. Chateau adds taste-tempting goodness and protein nourishment to any meal.

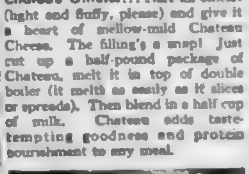

Chateau-Burgers . . . Broil thin hamburgers a few seconds on each side. Slide into split buns. Top with slices of Borden's Chateau and pop under the broiler. Serve immediately. Get the handy half-pound package. Since Chateau is not a sliced cheese you don't have to expose the whole package for one slice. It stays covered, stays fresh.

Borden's Chateau

IF IT'S BORDEN'S IT'S GOT TO BE GOOD!

Everything you want in a washer you'll find in THOR!

CHECK these outstanding features

1. FAMOUS THOR DELUXE AGITATOR Giant 9-vane super agitator with 3 bottom vanes and 6 side vanes.
2. MASSIVE STREAMLINED WRINGER Swings to 5 positions for greater convenience . . . adjustable pressure control . . . "Feather touch" release bar and reset lever.
3. FULL SIZE 9-lb. CAPACITY TUB Easily cleaned . . . shining porcelain or lustrous aluminum . . . will not rust or corrode.
4. NEW ALL-ALUMINUM TUB COVER Rust-proof . . . light weight . . . seals in suds and helps keep water hot.
5. THOR DELUXE MECHANISM New engineering features give smoother, quieter operation and ensure greater lasting satisfaction.

MODEL 509 Electric or Gasoline Driven

Thor

UP TO $50.00 ON YOUR OLD WASHER . . .

AS BALANCE ON YOUR NEW THOR

HUMBER'S

IN BACK OF THE NEW POST OFFICE

P.S. 2 Used Washers for Sale

ONE AT $39.00 THE OTHER AT $25.00

THIS ONE IS A NOISY BRUTE, BUT IT SURE WORKS.

Here's the WASHING MACHINE You BUY for a LIFETIME

THE Thor "TURB-O-ROLL"

The Thor machine the young housewife buys today will probably be washing for her grandchildren thirty years from now. *Many Thor washers are still in operation and providing satisfactory service after more than thirty years of regular family washings.*

Here is a machine that turns out sparkling clean washes year after year . . . an investment in better living for any couple.

See its gleaming beauty at your Thor Dealer's today. Run your fingers gently over its smooth "clean-with-a-wipe" porcelain enamel tub. Look at the famous Thor 9-Vane Super-Agitator that gently but thoroughly coaxes out the last trace of dirt and grime . . . its scientific design prevents tangling, too! Try its even-pressure wringer that compresses the tiniest bubbles of water out of every article at any spot on the rolls . . . then lightly touch the safety release bar and watch all pressure instantly disappear for maximum protection.

Yes, ladies . . . everything you'll ever want in a washer, you'll find in a Thor.

Only a THOR GIVES YOU ALL THESE OUTSTANDING FEATURES:

- Large, family-size 9 lb. Tub
- Exclusive Thor 9-Vane Super-Agitator
- "Feather-touch" instant pressure release bar
- Oversize free-moving casters
- "Lifetime" Power Mechanism gives smoother, quieter, trouble-free performance
- Self-Help Electric Rinse Pump

Thor HOUSEHOLD APPLIANCES

THOR — MAKERS OF THE WORLD'S [illegible]

And here's the Ironer that turns a Large Family Wash into a Small Family Ironing . . .

THE THOR GLADIRON

Ironing becomes a simple, pleasant pastime when you iron the modern "Gladiron" way. You actually sit down while the Gladiron stands and does all the work. It's simple to operate . . . and it folds and rolls away for compact storage.

THOR-CANADIAN COMPANY LIMITED, TORONTO, CANADA

ARROW FURNITURE CO. 1321 Government St. E 8024	G. H. BIRNIE 2624 Quadra St. E 5311	MACDONALD'S LTD. 712 Yates St. E 1171	MEADWELL'S RADIO & ELECTRIC 2651 Douglas St. E [illegible]
W. H. MENZIES CO., LTD. 911 Fort St. E 7713	C. TAYLER Home Appliance Co. 1436 Government St. E 3281	YOUNG'S RADIO — TELEVISION APPLIANCES 724 Fort St. E 7181	WILLCOX LTD. 1736 Douglas St. E [illegible] Opposite "The Bay"

Colonist Want Ads for Results
Open 8 A.M. to 8 P.M.

COLONIST CLASSIFIED WANT ADS

Call Empire 4111 for
Colonist Classified

The Daily Colonist

CLASSIFIED RATES

15c per line per day, 30c per line per three days, 75c per line for six days, $2.36 per line for one month (26 days). Above rates apply to consecutive insertions only. Sunday single insertion [illegible] per line. Contract rates on application. Minimum advertisement two lines.

Births $1.00 [illegible]

[illegible] Notices not exceeding 12 lines, $1.50 first insertion and [illegible] subsequent insertions. Each additional line 15c daily.

Marriages, In Memoriam Notices, Cards of Thanks not exceeding 12 lines, $1.50 per insertion. Each additional line 15c daily.

Any claim for rebate on account of errors or omissions must be made within 30 days from the date of the same, otherwise claim will not be allowed.

The Colonist will not be responsible for more than one incorrect insertion of any advertisement ordered for more than one issue.

When answering Help Wanted advertisements do not enclose originals; references [illegible]

1 BIRTHS

BATE—Born to Angela, wife of H. K. Bate, San Pedro Avenue, Gordon Head, at the Royal Jubilee Hospital on Sunday, April 15, 1951, a daughter.

[illegible]—Born to Mr. and Mrs. N. T. [illegible] Rose [illegible] Esquimalt Road, on April 14, 1951, at the Royal Jubilee Hospital, a daughter, Patricia Ann, 7 lbs. [illegible] Father doing fine.

BLYTH—Mr. and Mrs. Bruce B[illegible] Sunday, April 15, 1951, twin daughters.

[illegible]—Born to Mr. and Mrs. [illegible] April 14, 1951, at St. Joseph's Hospital, a son [illegible]

[illegible]—To Mr. and Mrs. Frank Jones (nee Jean West), [illegible] Esquimalt Road, a daughter [illegible] April [illegible], 1951, at St. Joseph's Hospital. Thanks to Doctor L. Bassett.

[illegible]

2 MARRIAGES

FASTROM-GIBBALS—Mr. and Mrs. P. U. Gibbals announce the marriage of their eldest daughter, Marie Catherine, to Ferne Ragnar Fastrom, eldest son of Mrs. [illegible] Fastrom, [illegible] Road, and [illegible] Mr. Ernest Fastrom [illegible] place on Saturday evening, April 14, 1951, at Sacred Heart Church [illegible] with Rev. Father G. Perfield officiating.

KOPP-STONE—The marriage is announced of Muriel Gladys, daughter of Mr. and Mrs. S. H. Stone, 1035 Mason Street, Victoria, B.C., to Mr. Frank Joseph Kopp, son of Mr. and Mrs. John Kopp, Marwayne, Alberta, which took place Apr. 14, 1951, at 10 a.m., in St. Andrew's Cathedral, with Rev. Father D. Johnson officiating.

3 DEATHS

BLAIR—At the Veterans Hospital on April 15, 1951, Albert Granger Blair, of 821 Dunmurray Road, aged 69 years, husband of Dorothea Blair, born in Yorkshire, England, and a resident here for the past 40 years. He leaves besides his widow, Dorothea, two sisters in England. The late Mr. Blair served in the Great War.

Funeral services will be held on Wednesday morning, April 18, 1951, at 11 o'clock, in McCall Brothers Floral Funeral Chapel, Rev. Frank Douglas [illegible] officiating. Interment in the Veterans Cemetery.

BROOKES—On April 14, 1951, in Victoria, John William Brookes, aged 76 years, born in Tunstall, Staffordshire, England, and a resident here for the past 18 years. Surviving are one daughter, Mrs. John (Pauline) Dunn, with whom he resided; one grandchild, Bernard, in Liverpool, N.S.; one daughter-in-law, Mrs. L. M. Brookes, in Liverpool, N.S., and a sister in Tunstall, England. The late Mr. Brookes was a member of the Army and Navy Veterans, being an Imperial veteran of the Sudan Campaign.

Funeral services conducted by the Rev. Canon George Biddle will be held on Tuesday afternoon at 1.30 o'clock in McCall Brothers Floral Funeral Chapel. Interment in Royal Oak Burial Park.

BROWN—On April 15, 1951, at the Royal Jubilee Hospital, Alice Elizabeth Brown, widow of Stine [illegible] Brown, of Langford, B.C., born in Cardiff, Wales, and a resident of Langford for 46 years. She leaves one son, Edward J. Taylor, in Victoria, and one daughter, Mrs. Dorothy J. D[illegible], Langford; also three grandchildren and two great-grandchildren.

Funeral from Hayward's B.C. Funeral Chapel on Wednesday at 3.30 p.m. Rev. R. [illegible] Jones officiating. Interment in Royal Oak Burial Park.

CANNOCK—On Sunday, April 15, 1951, Mrs. Annie Nancy Cannock, dearly loved wife of J. F. Cannock, 1068 Redfern Street, passed away in St. Joseph's Hospital, in her 74th year.

Funeral services will be conducted by Rev. Canon C. B. [illegible] on Tuesday, April 17, 1951, at 1.15 p.m., in Chapin's Funeral Chapel, followed by interment in the Royal Oak Burial Park.

DAVIES—In Victoria on April 15, 1951, Francis Malat Davies, of 955 Darwin Avenue, aged 58 years, born in Liverpool, England, and a former resident of Prince Rupert, B.C., prior to coming to Victoria two [illegible] ago. He leaves one sister, Nancy, of Victoria; two brothers, Allan and Jack Davies, both of Victoria; also one niece and a nephew. The late Mr. Davies was a member of Karen Chapter, Royal Arch, Tsimpsean Lodge No. 58, A.F. & A.M., Prince Rupert, and a member of [illegible] Temple Shrine. Funeral services will be held on Wednesday afternoon, April 18, 1951, at 3 o'clock in McCall Brothers Floral Funeral Chapel [illegible]

(Prince Rupert papers, please copy.)

DODD—On April 14, 1951, at his home, 136 Mary Street, John Charles Dodd, in his [illegible] year, beloved husband of Almira Dodd. Mr. Dodd was one of Victoria's pioneers, having been born and raised in the city. He leaves besides his widow, two brothers, Matt and [illegible] Dodd of Victoria, also several nieces and nephews. Funeral from Hayward's B.C. Funeral Chapel on Tuesday, April 17, 1951, at 1.30 p.m. Interment in family plot, Ross Bay Cemetery.

DOYLE—On April 14, 1951, Margaret Mary, beloved wife of Moses Doyle, 46 Erie Street, after a long illness. The late Mrs. Doyle was born in Montreal, Que., and had resided in Victoria nearly [illegible]. She was for many years a member and valued worker of St. Andrew's Cathedral Altar Society, a member of the League of the Sacred Heart and a past member of the Victoria Subdivision, C.W.L. Surviving besides her husband, are one daughter, Mona, at home, and several nieces and nephews in Montreal.

Prayers will be offered on Tuesday at 8 p.m. in Hayward's B.C. Funeral Chapel. Requiem Mass will be sung in St. Andrew's Cathedral on Wednesday at 9 a.m. Interment in family plot, Ross Bay Cemetery. (No flowers, by request.) Hayward's B.C. Funeral Co., Ltd., Directors.

ELSHAW—At the Veterans' Hospital on April 16, 1951, William Elshaw, of 1012 Cook Street, aged 63 years, husband of Elizabeth Elshaw, born in Sheffield, England, and a former resident of Moose Jaw, Sask., residing in Victoria since 1937. He leaves besides his widow, Elizabeth, two daughters, Mrs. C. Gunter of Vancouver, Mrs. C. Noble of Victoria, one son, William, of Victoria; two grandchildren, also relatives in Saskatchewan and Sheffield, England. The late Mr. Elshaw was a veteran of the Great War. Prayers will be offered in McCall Bros.' Funeral Chapel on Tuesday evening, April 17, 1951, at 8 o'clock. Mass will be celebrated on Wednesday morning, April 18, 1951, in St. Andrew's Cathedral at 10 o'clock. Interment in Royal Oak Burial Park. (No flowers, by request.)

HUDON—On April 14, 1951, at his residence, 1144 Esquimalt Road, Mr. Rosaire Hudon, born St. [illegible], P.Q., died at the age of 80 years and one month, father of 13 children, two sons and three daughters living, [illegible] Haney, B.C., and Joseph Hudon of Victoria, Mrs. Augustine McKee, Haney, B.C.; Mrs. Raymond Courteau, Tenon Park, Sask., and Sister Marie Maximilien de Jesus of Quebec City, grandfather of 34 and great-grandfather of 50.

Funeral on Tuesday, leaving the residence, 1144 Esquimalt Road, at 9.45 a.m., for Queen of Peace Church, where Requiem Mass will be sung at 9. Interment in Colwood Burial Park. Hayward's B.C. Funeral Co., Ltd., Directors.

3 DEATHS

GASCOIGNE—In Victoria on April 15, 1951, Edith Maria Gascoigne of 942 Admirals Road, aged 78 years, born in St. Thomas, Ont., and a former resident of Whitehorse, Y.T., prior to coming to Victoria 31 years ago. She leaves one daughter, Mrs. Dora O'Brien of Victoria, two sons, W. A. [illegible] of Victoria and J. R. [illegible] of North Devon, England, seven grandchildren and several great-grandchildren.

Private funeral services will be conducted by Archdeacon Robert Connell on Wednesday afternoon, April 18, 1951, at 2.15 [illegible] Chapel. Interment in the family plot at Ross Bay Cemetery.

GEORGE—At St. Joseph's Hospital on April [illegible], 1951, William B. George, aged 82 [illegible], husband of Louise H. George, of 962 George Road West, born in Runsey, Hampshire, England, and a resident of Victoria since 1920. Besides his widow, at home, he leaves one sister, Mrs. H. M. Steeds in England, also two nephews, Arthur D. Steeds in Ashcroft, B.C., and William Steeds of Indian River, Ont. Mr. George was a member of Victoria Columbia Lodge No. 1, A.F. & A.M. Funeral service in Hayward's B.C. Funeral Chapel on Wednesday at 1.30 p.m. Rev. A. S. Henry officiating. Interment in Royal Oak Burial Park.

LEITCH—On Saturday, April 14, 1951, at the St. Joseph's Hospital, Emma Christina (Crocker) Leitch, aged 72 years, of 1136 Meares Street, a pioneer resident of Victoria, having resided here for the past 58 years. She leaves a sister, Mrs. Laura Anderson, in Victoria; one brother, Charles Bratt, and a sister, Mrs. Ida Kellogg, both in Port Angeles; several nieces and nephews.

Funeral services will be held on Tuesday morning, April 17, 1951, at 11 o'clock, in McCall Brothers Floral Funeral Chapel, Rev. E. M. Arthur officiating. Interment in Royal Oak Burial Park.

PETERS—At the home of his son, P. Peters, [illegible] on Saturday, April 14, 1951, [illegible] Peters, [illegible] of [illegible] Street, [illegible], born [illegible] 1867, a resident of Victoria for the past 13 years. He leaves two sons, Peters of Pioneer, B.C., and Robert Peters of Regina, Sask., a granddaughter, Mattie Peters of Toronto, a [illegible] assistant [illegible], Mr. Allen Belcher, R.C.M.P., Edmonton, Alberta, also [illegible] Belcher of Ottawa, and a niece, Mrs. Oliver Engall, Washington, D.C.

4 CARD OF THANKS

The family of the late Mr. John Charles [illegible], 936 George Road West, wish to [illegible] and friends for [illegible] extended and floral tributes received. They [illegible] Rev. T. [illegible] for his words of comfort, the Saanich Police Department and the kind gentlemen who served as pallbearers, and McCall Bros., funeral directors.

5 IN MEMORIAM

ANDERSON—In loving memory of a dear husband and father, Mr. J. A. Anderson, who was laid to rest April 17, 1948.

We [illegible]
[illegible] of, so often, and [illegible]

Gone and forgotten by some you may be,
But dear to our memory you ever will be.

—Ever remembered by his wife and family.

CURTIS—In loving memory of Barbara Curtis who passed away April 17, 1948.

Gone from us your smiling face,
Your happy, carefree ways,
The heart that won so many friends
In happy bygone days.

The happy years we once enjoyed,
How sweet their memory still,
But death has left a vacant place
This world can never fill.

Ever remembered by her loving husband and family.

6 FUNERAL DIRECTORS

SANDS MORTUARY LTD.
[illegible]
IN SERVICE
MODERATELY PRICED
QUADRA AT NORTH PARK
EMPIRE 7511

THOMSON FUNERAL HOME
Established 1911 Formerly of Winnipeg
Geo. F. Thomson — J. L. Irving
Geo. A. Thomson
[illegible]
1625 Quadra Street Phone G 2612

McCALL BROS.
"THE FLORAL FUNERAL CHAPEL"
David M. McCall James M. McCall
Graham B. McCall Torry A. McCall
and Associates
1400 Vancouver [illegible] Phone G 2012

HAYWARD'S
B.C. Funeral Co., Ltd.
(ESTABLISHED 1867)
[illegible] ST. PHONE E 3614

Quiet Dignity at Moderate Cost
CHAPLIN'S FUNERAL CHAPEL
(Formerly Curry's)
[illegible]
Opposite Christ Church Cathedral

7 FLOWERS

JUBILEE FLORIST, NEAR ROYAL JUbilee Hospital—All floral designs. E 0311

THE ISLAND FLORIST
WEDDING SPECIALISTS 753A YATES Street. E 0741

BROWN'S
[illegible]
Flowers Are Always Greenhouse Fresh
[illegible] VIEW ST. G 0613 EVES G 3831

The POSY SHOP
KEN ROBINSON — FLORIST
PHONE G 5423 PEMBERTON BLDG

8 MONUMENTAL WORKS

VICTORIA MONUMENT LTD., 2001 Douglas Street. B 5434. Monuments and tablets of distinction.

[illegible] Markers and Monuments [illegible] MONUMENTAL WORKS LTD. 1401 May Street—G 3453—Established 1908. Made to Your Own Personal Designs.

MORTIMER'S
MONUMENTAL WORKS LTD.
Est. Victoria 1877
CORNER OF GORGE ROAD AT
FOUNTAIN CIRCLE

Monuments, Markers, Tablets, Curbings, Bronze Plaques made to your own design if required. Also Marble, Granite and Stone prepared and supplied for Fireplaces, Your Interiors, Walls and Building Construction, etc.

Phone Day E 8421, Night B 1969 or G 5612

10 COMING EVENTS

A BARREL OF FUN
AN OLD-TIME [illegible] Saturday, CRYSTAL GARDEN LOWER BALLROOM, Homesteaders' Orchestra, 9-12, 50c. Square dance class, 8.30. All welcome.

ATTENTION—8TH ANNUAL PARADE OF Bands coming on May 1 this year. Crystal Garden. Tickets at Fletchers. All seats reserved.

ACADEMY BALLROOM DANCING — Classes Monday, old-time, modern, Wednesday, Latin-American, Thursday. Private lessons. E 1643. 1612 Douglas St.

BINGO EVERY FRIDAY 8 P.M., CARDS every Wednesday, Esquimalt Community Club, 630 Sturdee St. G 5794.

BRIDGE, FRIDAY EVENINGS, PRIZES, refreshments. 35c. 1303 Broad. G 8052.

McMORRAN'S SEASIDE DANCING PAvilion, Cordova Bay. Dancing every Saturday night, 9-12. Admission $1.00 per couple. Tombola prizes. Stan Cross' Orchestra. Let's make it a date to dance in the friendly atmosphere at McMorran's. Reservations, phone Colquitz 267Y.

[illegible] BALLROOM
SPACE AVAILABLE, SUITABLE FOR merchandise display, club meetings, [illegible] banquets, wedding parties, concerts, dances. Reasonable rates. E 0321

SQUARE DANCE AS YOU LEARN! Victoria Ballroom, Government Street, every Wednesday, 8.30-11.30. Free instruction. Prizes. Homesteaders' Or. 50c.

VISITORS CORDIALLY INVITED TO P.-T.A. Tea, Burnside School, Wednesday, April 18, 2.30 p.m. Price 25c.

13 WANTED—MALE HELP

COAL DECKING ENGINEER. ONLY EXperienced persons need apply. B 8016.

Complete Radio Programs for Tuesday

Information on radio programs is supplied by the individual stations. The Colonist prints programs, corrections and changes as submitted and does not assume responsibility for inaccurate listings.

	CJVI—900 kc.	CKDA—1340 kc.	CBR—1130 kc.	KIRO—710 kc.	KOMO—1000 kc.	KJR—950 kc.	KVI—570 kc.	KJR—[illegible] kc.	KWX—[illegible] kc.	
8.00	Newscast	News and Sports	News, Bill Good	Swap and Shop	News	Breakfast Club	Cecil Brown	News	News and Markets	8.00
8.15	Music of the Waltz	Dave Hill Show	Breakfast Club	News	News	Breakfast Club	News	Time 'n Tunes	[illegible]	8.15
8.30	Music of the Waltz	Dave Hill Show	Breakfast Club	Grand Slam	Jack Berch	Breakfast Club	Haven of Rest	Betty Browne	[illegible]	8.30
8.45	Music of the Waltz	Roving Reporter	Laura Limited	Rosemary	Dave Garroway	Breakfast Club	Haven of Rest	Betty Browne	[illegible]	8.45
9.00	Betty and Barry	News, [illegible] Hall	B B C News	Wendy Warren	News	News	Breakfast Gang	Betty Browne	News, Pick the Hits	9.00
9.15	Music for Tuesday	Empire Music Hall	Aunt Lucy	Aunt Jenny	Katherine [illegible]	Ann Sterling	Music	Betty Browne	Pick the Hits	9.15
9.30	Church in Wildwood	Housewife Holiday	Morning Concert	Helen Trent	Margaret Mellor	Quick as a Flash	Tell Your Neighbor	Knitting School	[illegible]	9.30
9.45	[illegible]	Housewife Holiday	Morning Concert	Our Gal Sunday	Ruth and Dick	Quick as a Flash	Gabriel Heatter	Man in the House	[illegible]	9.45
10.00	Six for One	News [illegible]	[illegible]	[illegible]	[illegible]	[illegible]	[illegible]	[illegible]	[illegible]	10.00
10.15	Six for One	Dave Hill Show	The Happy Gang	Ma Perkins	Break the Bank	My True Story	[illegible]	Cleen Crier	Argument	10.15
10.30	Newscast	Dave Hill Show	The Happy Gang	Dr. Malone	Break the Bank	My True Story	[illegible]	News	Money Man	10.30
10.45	Women's Page	Dave Hill Show	[illegible]	Guiding Light	[illegible]	[illegible]	[illegible]	[illegible]	[illegible]	10.45
11.00	Waltz Festival	News, Local Bulletin	Air Kindergarten	Mrs. Burton	Double or Nothing	Betty Crocker	Ladies Fair	Backstage Wife	News and Hits	11.00
11.15	Music Man	[illegible] Listening	A Man, His Music	Perry Mason	Double or Nothing	Victor Lindlahr	Ladies Fair	Faith in Our Time	Perry Mason	11.15
11.30	Six for Argument	Luncheon Listening	A Man, His Music	Nora Drake	Live a Millionaire	News	Queen for a Day	[illegible]	Guiding Light	11.30
11.45	Piccadilly Parade	Lucky Listening	A Man, His Music	Brighter Day	Live a Millionaire	Melody Promenade	Queen for a Day	Guiding Light	George Morley	11.45
12.00	News, Piccadilly	News, Bing Crosby	A Man, His Music	News	Life Can Be Beautiful	News	News	News, Mat[illegible]	News a	12.00
12.15	Piccadilly Parade	Bing Crosby Show	News, [illegible]	[illegible] Sully	News	[illegible] Carter	Cedric Foster	[illegible] Festival	Ken Hughes Show	12.15
12.30	News [illegible]	News, Bing Crosby	B.C. Farm Broadcast	Tisket Tasket	Pepper Young	Modern Romances	[illegible] Hughson	[illegible] Carnival	News, Ken Hughes	12.30
12.45	Norman Coulter	Bing Crosby Show	B.C. Farm Broadcast	Marian's Turntable	Right to Happiness	[illegible]	Harmony Harbor	News, World Today	Ken Hughes Show	12.45
1.00	News, N. Coulter	News, Ed Farey Show	[illegible]	Hilltop House	Backstage Wife	John B. Kennedy	Jack Kirkwood Show	Famous Voices	News	1.00
1.15	Memory Time	Ed Farey Show	Week [illegible]	King's Row	Stella Dallas	Music in the Air	Jack Kirkwood Show	Famous Voices	Ma Perkins	1.15
1.30	Six for One	Ed Farey Show	Arthur Godfrey Show	Housewives Prot.	Lorenzo Jones	Welcome Hollywood	Double or Nothing	Take It Easy	Big Sister	1.30
1.45	Six for One	Ed Farey Show	Arthur Godfrey	Housewives Prot.	Widder Browne	Welcome Hollywood	Double or Nothing	Take It Easy	Dr. Malone	1.45
2.00	Homemakers Har	News, Lost and Found	School Broadcast	Housewives Inc.	When a Girl Marries	Ann Sterling	News	Take It Easy	Red White and Blue	2.00
2.15	Orchestra	Ed Farey Show	Before Broadcast	Housewives Inc.	Portia Faces Life	Ann Sterling	United Nations	Take It Easy	Red White and Blue	2.15
2.30	Walter's Waxworks	Ed Farey Show	[illegible]	Arthur Godfrey	Just Plain Bill	Bonn [illegible] Show	Matinee Musical	Take It Easy	Double or Nothing	2.30
2.45	Walter's Waxworks	Ed Farey Show	[illegible] Stories	Arthur Godfrey	Front-Page Farrell	Bonn [illegible] Show	Matinee Musical	Take It Easy	Double or Nothing	2.45
3.00	Walter's Waxworks	News, Swap and Shop	Brave Voyage	Arthur Godfrey	Welcome Traveler	Hannita Cobb	Music	News	News	3.00
3.15	Time With the Stars	Swap and Shop	Western [illegible]	Arthur Godfrey	Welcome Traveler	Tak Back	Music	[illegible]	News Club	3.15
3.30	Walter's Waxworks	Club 1340	Listener's Choice	Arthur Godfrey	Aunt Mary	Frank [illegible]	Sagebrush Serenade	Music Man	[illegible] Reader	3.30
3.45	Birthday Party	Club 1340	Listener's Choice	Arthur Godfrey	Woman in My House	Art Jones	Sagebrush Serenade	Music Man	Tea With Stars	3.45
4.00	Fort Street Show	News, Jo-Jo	[illegible] Society	Curt Massey	Woman's Secret	Afternoon Session	Fulton Lewis	Music, Music	News	4.00
4.15	Fort Street Show	Jo-Jo	[illegible] Society	Strike It Rich	Road of Life	Afternoon Session	[illegible] Hemingway	Music, Music	[illegible] George Show	4.15
4.30	Club 15	Kiddie Kapers	N.Z. Adventures	Strike It Rich	Linda's First Love	Woman's Page	[illegible]	[illegible]	[illegible] George Show	4.30
4.45	Sammy Kaye	Kiddie Kapers	Lorita Lady	Clifford and Clark	Dr. Paul	Bon Everly	Sam Hayes	Easy Listening	Star Time	4.45
5.00	Six for One	News and Roundup	Int'l Commentary	Edward R. Murrow	Note by Note	Big John and Sparky	Straight Arrow	Easy Listening	[illegible]	5.00
5.15	Six for One	Musical Roundup	Rawlins	Ford and Clark	News	Big John and Sparky	Straight Arrow	Easy Listening	[illegible]	5.15
5.30	Bing Crosby	Musical Roundup	To Be Announced	Clifford and Clark	Baby Snooks	Cal Hunter	Sky King	Easy Listening	[illegible]	5.30
5.45	Newscast	Musical Roundup	To Be Announced	News	Baby Snooks	[illegible] Hour	Sky King	Easy Listening	[illegible]	5.45
6.00	Steamboat Jamboree	News, [illegible]	Life With Luigi	Life With Luigi	Information Please	News	Gabriel Heatter	Easy Listening	News, [illegible]	6.00
6.15	Steamboat Jamboree	Tipp's Scrapbook	Life With Luigi	Life With Luigi	Information Please	Edwin C. Hill	Newsreel	[illegible]	[illegible]	6.15
6.30	Hometowners	Tipp's Scrapbook	[illegible]	Truth or	[illegible] Mystery	[illegible]	Answer Man	[illegible]	[illegible]	6.30
6.45	Hometowners	Tipp's Scrapbook	[illegible]	Consequences	[illegible]	Fine Davis	[illegible] News	Easy Listening	[illegible]	6.45
7.00	Newscast	News, [illegible]	[illegible] News	Music Hall	Big Town	[illegible]	[illegible]	[illegible]	[illegible]	7.00
7.15	Fight Bets	[illegible]	Ciskid [illegible]	Music Hall	Big Town	[illegible]	[illegible] Traveler	[illegible]	[illegible]	7.15
7.30	Harmony House	Calendar [illegible]	It Could Happen	Frank Parker Show	People Are Funny	Can You Top This	[illegible] of	[illegible] House	[illegible]	7.30
7.45	Harmony House	[illegible]	They Saw It Happen	Grange Forum	People Are Funny	Can You Top This	the Yukon	Harmony House	[illegible]	7.45
8.00	Daily Colonist News	News	The Commanders	Lowell Thomas	One Man's Family	Rogue's Gallery	King of Liberty	News	News	8.00
8.15	Hometowners	[illegible]	[illegible]	Jack Smith Show	News	Rogue's Gallery	[illegible] Liberty	[illegible]	[illegible]	8.15
8.30	In Search of Ourselves	Reginald [illegible]	Mystery Theatre	Mr. and Mrs. North	Cavalcade of America	Mr. President	2,000 [illegible]	[illegible] Search	[illegible] Pate	8.30
8.45	In Search of Ourselves	Reginald Stone	Mystery Theatre	Mr. and Mrs. North	Cavalcade of America	Mr. President	2,000 [illegible]	[illegible] Search	[illegible] Pate	8.45
9.00	M G M Theatre	News, [illegible]	Piano Playhouse	Mystery Theatre	Bob Hope	Author Meets Critics	Dan Hardy	The Screen Presents	[illegible]	9.00
9.15	M G M Theatre	Treasure Chest	Piano Playhouse	Mystery Theatre	Bob Hope	Author Meets Critics	[illegible]	The Screen Presents	[illegible]	9.15
9.30	M G M Theatre	Treasure Chest	[illegible] Quintette	[illegible]	Fibber [illegible]	News	[illegible] Detective	[illegible] Hits	Mysterious Traveler	9.30
9.45	M G M Theatre	Treasure Chest	Vancouver Symphony	[illegible]	Harmonaires	Ted Malone	[illegible]	Bing Sings	Mysterious Traveler	9.45
10.00	Six for One	News, [illegible]	News	[illegible] Final	News	News	I Love a Mystery	[illegible]	News	10.00
10.15	Six for One	[illegible]	[illegible]	[illegible] Keyboard	News	Dance Time	Frank Edwards	[illegible]	[illegible] Weaver	10.15
10.30	Newscast	[illegible]	[illegible]	[illegible] Shop	Legislature Report	Dance Time	[illegible]	[illegible]	[illegible]	10.30
10.45	[illegible] Symphony	[illegible]	[illegible]	[illegible] Shop	[illegible] Reports	Dance Time	[illegible]	[illegible]	[illegible]	10.45
11.00	[illegible] Symphony	News and [illegible]	The Today	[illegible] Lewis	News	Dance Time	[illegible]	[illegible] Concert	[illegible]	11.00
11.15	[illegible] Symphony	Spinner [illegible]	[illegible] House	[illegible] Lewis	Orchestra	Dance Time	[illegible]	[illegible] Concert	B. Ward's [illegible]	11.15
11.30	Freddy Martin	Spinner [illegible]	[illegible] House	[illegible] Listening	Orchestra	Dance Time	[illegible]	Wee Beat Ake	B. Ward's [illegible]	11.30
11.45	Freddy Martin	Spinner Sanctum	[illegible] House	News	News	Dance Time	[illegible]	Vic Waters Show	B. Ward's [illegible]	11.45

Television for Tuesday

STATION KING-TV SEATTLE

3.30	News, Tip [illegible]	6.15	Top [illegible]
3.45	[illegible]	6.30	Buster Keaton
4.00	King's Queen	6.45	To Be Announced
4.15	[illegible]	7.00	[illegible]
4.30	[illegible]	7.30	[illegible]
4.45	King's Men	8.15	Milton Berle
5.00	[illegible] Queen	9.05	The [illegible]
5.15	[illegible]	9.10	[illegible]
5.30	[illegible] Hour	9.40	[illegible]
5.45	Howdy Doody	10.10	Jack Haley
6.00	Crusader Rabbit	11.10	Nightcap Final
6.15	A B C Cartoon Time	12.10	Nightcap Final
6.30	Time for Beany		
6.45	Laurel and Hardy		

13 WANTED—MALE HELP

A YOUNG MAN WANTED FOR transportation office [illegible] Port [illegible] Apply [illegible] Service, 1032 Johnson St., Victoria.

COMPETENT BOOKKEEPER REQUIRED for [illegible] State qualifications, age and salary expected to Box 6748 Colonist.

CITY MEN'S WEAR STORE REQUIRES experienced, capable clothing man. Box 6819 Colonist.

CHARTERED ACCOUNTANT REQUIRES articled clerk [illegible] Some experience desirable but not essential. Apply Box 6802 Colonist.

CARETAKER FOR SMALL APT., FORT and Stanley. Wages $35. Apply Box 7092 Colonist.

DRIVER-SALESMAN WANTED. ONE with experience preferred. Apply Safeway Dry Cleaners, 2460 Quadra.

EXPERIENCED RETAIL LUMBER MAN, must be able to estimate jobs and read plans. Top salary for right man. Atom Lumber Co., 210 Johnson St. B 2249. Eve. [illegible]

EXPERIENCED FLOOR SANDERS, steady work, union wages. V. I. Hardwood Floor Co., 2100 Douglas Street.

FULL-TIME JANITOR TO COMMENCE May 1, 1951, attractive living quarters with light, heat and water provided. Applications must be in writing stating experience, age and salary expected to secretary, The Uplands Golf Club, 3300 Cadboro Bay Road.

FIRST-CLASS SASH AND DOOR MEchanic capable of layout and machine work. Union rates. R. A. Green Lumber Co. Ltd., 2901 Douglas.

FREE COTTAGE, WATER, WOOD FOR man or couple in exchange for small amount of gardening, suit pensioner. Box [illegible]

HANDY MAN, [illegible] TO DO GARDENing, etc. For particulars phone G 8330.

JUNIOR CLERK ABOUT 18 REQUIRED [illegible] Trust Co., 1110 Government Street.

MILK DRIVER-SALESMEN, UNION shop. First-class fleet. Sunny Brae Dairy Limited, phone Duncan 433.

MAN TO CONTACT PUBLIC, NO COLlecting or selling. Apply Room 11, 1006 Government Street, 4 to 5.

MECHANIC [illegible] FOR SERVice station. Apply 831 [illegible] Street.

REQUIRE SERVICES OF A CHEF FOR city restaurant. Permanent. Apply with copies of references. Box 7096, Colonist.

RENT FREE ON FARM IN RETURN FOR part-time work. E. Shaw, R.R. 1, Royal Oak.

THE BRITISH COLUMBIA CIVIL SERVICE REQUIRES A PERSONNEL OFFICER GRADE I for the B.C. Forest Service, Victoria.

SALARY — $3,696 rising to $4,236 per annum, including Cost-of-Living Bonus.

DUTIES — Under direction of the Chief Forester to assume responsibility for the personnel administration of the B.C. Forest Service inside and outside staffs including job analysis and description, staff organization, placement, training, etc., to work in liaison with the Civil Service Commission [illegible] connection to supervise personnel and establishment records, to undertake investigations, make reports and perform related duties as required.

QUALIFICATIONS — Graduation from a recognized University, preferably with specialization in personnel or business administration, or one of the social sciences; at least three years experience in personnel work or related fields; tact, good judgment and address; ability to establish and maintain harmonious relations with employees, officials and the public.

Candidates must be British subjects, not over 45 years of age (except in the case of ex-servicemen who are given preference).

Application Forms obtainable from the B.C. Civil Service Commission, Weiler Building, Victoria, or 434 Burrard Street, Vancouver, to be completed and returned to the Chairman, VICTORIA, NOT LATER [illegible]

THE BRITISH COLUMBIA CIVIL SERVICE REQUIRES AUDIT ACCOUNTANTS GRADE I for the Social Security and Municipal Aid Tax Branch, Department of Finance. Positions are established in Vancouver, Cranbrook and Nanaimo. Initial appointments will be made to Victoria and Vancouver but candidates must be prepared to accept transfer according to Departmental requirements.

SALARY—$268 rising to $298 per month (including current Cost-of-Living Bonus).

QUALIFICATIONS—High School education or equivalent, good knowledge of accounting theory, business practices and procedures, at least five years experience in accounting work, including some auditing experience, tact, good judgment, ability to meet and deal with the public.

Candidates must be British subjects, not over 45 years of age (except in the case of ex-servicemen who are given preference).

Application Forms obtainable from all Government Agencies, the B.C. Civil Service Commission, Weiler Building, Victoria, or [illegible], Vancouver, to be completed and returned to the Chairman, VICTORIA, NOT LATER [illegible] APRIL 30, 1951.

TELEGRAPH MESSENGERS, DAY WORK. Apply Canadian National Telegraphs, [illegible] Government Street.

WANTED IMMEDIATELY, YOUNG MAN around 21 for wholesale [illegible]. Willing to learn business with chance of advancement to sales staff. Must be able to drive. Apply with all particulars to Box 7019, Colonist.

WANTED—EXPERIENCED SHOE SALESman (adult), permanent position. Please reply, giving age, status, experience and salary expected, phone number, to Box [illegible]

WANTED — NEW AND USED CAR salesman, age 25 to 40. Apply P. Russell, [illegible]

WANTED—EXPERIENCED CAR WASHer and [illegible]. Apply Mooney's Body Shop, 637 View.

WANTED—GOOD ALL-ROUND BAKER at once. Box 7023 Colonist.

YOUNG MAN, 21 OR UNDER, NEAT and accurate with figures for investment broker's office. Starting salary $140. Apply, giving age and experience, to Box 6871 Colonist.

YOUNG MAN OF NEAT APPEARANCE with some knowledge of radio for pick-up and delivery, [illegible] general work around radio store. Box 6873, Colonist.

13 WANTED—MALE HELP

YOUNG MAN
INTERESTED IN SELLING
LADIES' SHOES

(1) Grade XII education.
(2) Age 19-30.
(3) Good starting salary.
(4) Opportunity for advancement.

Please Apply Personnel Office

Hudson's Bay Company
VICTORIA

EXPERIENCED MAN FOR
SHOE REPAIR DEPARTMENT

Full time or [illegible]

(1) Good starting salary.
(2) Excellent working conditions.
(3) Valuable staff benefits.

Apply personnel office 4th floor

HUDSON'S BAY CO.
VICTORIA

"MEN WANTED"
FOR TREE PLANTING
COWICHAN LAKE AREA
Approximately 8 Weeks Work
$1.02 Per Hour — Transportation Provided
Apply at Once to
NATIONAL EMPLOYMENT SERVICE
1070 JOHNSON ST

CORPORATION OF THE
DISTRICT OF SAANICH

APPLICATIONS ARE [illegible] FOR AN engineering surveyor to work in connection with the new sewer installation.

Applicants should apply to the Municipal Engineer, Royal Oak, on or before April 23, 1951, stating experience, when available [illegible] expected.

13A SALESMEN AND AGENTS

FOR STEADY INCOME IT'S HARD TO beat selling everyday necessities. Rawleigh quality products known everywhere. For more information write Rawleigh's, Dept. WO-D-190-232, Winnipeg.

[illegible]

OPPORTUNITY FOR EXPERIENCED crew manager to take over established sales crew for Victoria and Island. Must have a [illegible] Prefer man age 27 to 40 with good appearance and sales record. Previous experience in appliances, literature or book selling is a definite asset. If you are a worker and interested in earning upwards of $5,000 per year, apply to C. Hardy, Sussex Apartment Hotel, Wednesday, 3 to 5 p.m. only.

RICH OPPORTUNITY FOR EXPERIenced direct-to-wearer salesmen. Sell nationally famous Stetson Shirts, Made-to-Measure. Liberal commissions. Big repeat business. Write Stetson Shirt Company, Postal Station "C," Montreal.

REAL ESTATE SALESMAN WITH GOOD [illegible] office in co-operative and has a good reputation. Reply in strict confidence [illegible] Colonist.

WANTED — EXPERIENCED REAL Estate salesman with license for old established office. Good leads and contracts for right party. Apply Brown Bros. Agencies Ltd., [illegible]

13 WANTED—MALE HELP

YOUR OPPORTUNITY TO EARN UP TO $[illegible] weekly. Experienced salesman with car or without for well-established firm in Victoria. Call in person at 1434 Government Street.

DRIVER—SALESMAN

For laundry and dry cleaning route. Applicants must be ambitious and like meeting people. Experience in handling cash on [illegible] Age 25-35 years, married men preferred. If you are looking for a job where hard work will get you ahead and want to join this old-established firm, apply between 9-12 a.m. or 3-5.30 p.m., Tuesday, April 17, to

NEW METHOD
LAUNDRY, LTD.
947 NORTH PARK ST.

WANTED
IMMEDIATELY

Experienced real estate salesman for a good [illegible] advertising [illegible] SPECIAL commissions. This is an excellent opportunity [illegible] Mr. [illegible] Evenings [illegible]

KENT REALTY LTD.
715 VIEW ST. G 0584

13C SCHOOLS AND COLLEGES

EXPERIENCED SECRETARIES
WILL TELL YOU THAT A PRIVATE business school course is often the first step on the ladder of success.
ROYAL BUSINESS COLLEGE [illegible]

HELP WANTED—MALE OR FEMALE

RESPONSIBLE COUPLE TO SHARE home with elderly lady, free accommodation for service. Box 7007 Colonist.

SHORT ORDER COOK FROM 4 TO MIDnight. Apply in person, Vogue Cafe.

14 WANTED—FEMALE HELP

ABSENT-MINDED YOUNG WOMAN ABLE to work days, nights, Sundays or holidays as CASHIER-HOSTESS at the Royal Dominion Restaurant, 733 Yates Street. Good chances for advancement and good wages while learning.

A WAITRESS WANTED FOR SODA fountain, full time. Phone E 5230.

A WOMAN TO LOOK AFTER 2 CHILdren while mother works. E 9901.

COMPANION HELP [illegible] INVALID woman living with her married daughter in duplex apt. [illegible] 2 adults in family. Room and board and [illegible] per mo. B [illegible]

CLERK STENOGRAPHER, SINGLE. Please give qualifications and particulars of previous employment, if any, and references in application. Box 6958, Colonist.

COMPANION-HELP, LIVE IN OR OUT, good pay, good environment, nice home. B 3930.

CAPABLE DEPENDABLE WOMAN FOR housework by hour. Phone G 8783, [illegible]

DRIVER-SALESLADY WANTED. ONE with experience preferred. Apply Safeway Dry Cleaners, 2460 Quadra.

DISHWASHER WANTED, [illegible] experienced, day work. Apply in person, 813 Fort Street.

EXPERIENCED [illegible] FOR [illegible] 11.30 a.m. 7.30 p.m. [illegible] day work. Apply in person, Mayfair Cafe, 1011 Broad Street.

EXPERIENCED WAITRESS WANTED, NO night or Sunday work. Apply Glen Coffee, 660 Fort Street.

EXPERIENCED HOFFMAN PRESSER for dry cleaning plant. Apply Standard Steam Laundry.

FUR MACHINE OPERATOR AND FINisher with experience, steady employment. Wilson Furriers, 1203 Fort St., at Oak Bay Junction.

GIRL WANTED FOR CAFE WORK; EXperience unnecessary. Apply Bob 'n' Dee's Grill, 1311 Blanshard Street.

GIRL FOR DRY CLEANING PLANT. Apply Standard Steam Laundry.

HOUSEWIVES — WOULD YOU LIKE A change? Be an Avon representative during spare hours. Pleasant work and an opportunity to earn $1 per hour for yourself. Box 6805 Colonist.

HOUSEKEEPER FOR MODERN HOME in Oak Bay. Must be good cook, 2 adults. Sleep in. Nice room. Box 7090, Colonist.

HAIRDRESSER WANTED FOR YORK'S new beauty salon in the Hotel Douglas. Experience essential. Apply in person, top wages.

INTERVIEWS FOR EXPERIENCED waitress. Contact Manager, Sussex Cafe after 12 a.m.

KITCHEN HELP AND WAITRESS, night work only. Apply days, Pink Shrimp. G 0332.

ONE OF OUR GIRLS IS LEAVING TO be married so we have a vacancy for a stenographer. We would like a young lady with some insurance experience but it is not essential. See Mr. Cowan at Johnston & Co., Ltd., 1314 Broad Street, Victoria.

14 WANTED—FEMALE HELP

STENOGRAPHER WITH KNOWLEDGE of [illegible] required for manufacturer's office. State experience, age and salary expected to Box 6788 Colonist.

SALESWOMAN, EXPERIENCED IN JEW[illegible] Box [illegible] Colonist.

WANTED, EXPERIENCED SILK PRESSer, steady work. Apply Nu Way Cleaners Ltd., 620 [illegible] Street.

WOMAN FOR LIGHT HOUSEWORK [illegible] mornings and [illegible] for an elderly gentleman. Good wages. G 2091.

WOMAN FOR LAUNDRY, BENDIX equipment. Contact manager, Sussex Cafe.

WANTED—COOK HOUSEKEEPER, TWO adults, sleep out. G 7084.

WOMAN TO BOARD 11-MONTH-OLD baby. Box 6891 Colonist.

YOUNG WOMAN WANTED FOR COUNter service and bakery work. Mothfair Bakery, Cadboro Bay. B 5798.

16 AGENTS WANTED

GO INTO BUSINESS FOR YOURSELF. Make storekeeper's profits without storekeeper's troubles. We put you in business, furnish everything you need, [illegible] We start you without your investing one penny. We work with you. [illegible] We've done it for others. We'll do it for you providing you are honest, ambitious and willing to work hard. If you are write us. You'll hear from us at once with facts. Address Dept. [illegible] Sales Manager, P.O. Box 190, Montreal, Que.

17 SITUATIONS WANTED—MALE

A BETTER CEMENT, [illegible] TANK, grease trap, tile drain installed, cleaned, repaired. Specialists on wet basements. Advice on drainage problems. Workmen [illegible] Cement foundations, driveways, sidewalks, etc.

GORDON BOYLES
Phone B 3297 323 Crease Avenue

ATTENTION!
ALL WET BASEMENTS MADE DRY BY experts. Septic tanks, grease traps and tile drains cleaned, repaired or installed. Free advice on all drainage problems. All types of cement work. Take advantage of our many years experience backed by a written guarantee.
VAN ISLE CEMENT SERVICE, G 0673

AUDITING, ACCOUNTING AND BOOKkeeping. Payroll, income tax and credit collecting. Books set up, kept part time or monthly. Fees reasonable. Phone E 7307 at any time.

ACREAGE LOTS, GARDENS PLOUGHed, disced, back-filling, leveling, excavating. Jim Boston, 4725 Sherbourne St. Phone Albion 284X.

ACREAGE AND GARDENS PLOUGHED, disced or rototilled with new British Rotavator. Also excavate and backfilling. S. L. Jeunes, E 7377.

AUTOMATIC—ELECTRIC—JACK HAMmer. "The answer to easier digging." G 6744.

A NAVY VET WITH TRUCK WILL call and clean up backyards, basements, boulevards. Scotty, G 1406 after 6.

ACREAGE, GARDENS OR LOTS ploughed, back-filling and excavating. E. P. Peck, 2861 Victor. [illegible]

A BETTER JOB, PLOUGHING, DISCing, cultivating, excavating, backfilling. Free estimates. [illegible] B 8021.

ACREAGE OR GARDENS PLOUGHED. Back filling and leveling. J. Chilcott. Colq. 157T.

ALL DANGEROUS TREES REMOVED [illegible] stumps. Chain saw. E 6[illegible]

BAKER, EXPERIENCED ALL DEPARTments, seeks steady employment. Box 6881 Colonist.

BASEMENTS CLEARED OF RUBBISH, with truck. E 0163, day or evening.

BASEMENTS [illegible] CLEANED. Trucking, odd jobs. Vets. G 4611.

CONCRETE WORK — WHEN YOU HAVE one for best results just phone Hector, E 3825.

OVERWORKED! SUCCESSFUL RETAIL manager, recently arrived on Coast, wishes evening or assistant to merchandise or sales manager. Ex-air force officer, 30, married. Can be bonded. Excellent reference. Percentage or salary basis. Phone Empire 2771. C. Tupper Hayward.

DOWNPIPES AND GUTTERS
OUR SPECIALTY—GUARANTEED SERVice at moderate rates. For free estimates on repairing, renewing, cleaning. Phone G 4947. Days or Evenings.

PRUNING, 30 YEARS EXPERIENCE, Okanagan Valley. E 3194.

POWER CHAIN SAW — DANGEROUS trees, odd jobs. B 6453.

ROOM AND BOARD IN NEW HOME, meals, afternoon tea and evening snack. Have your own bridge parties. E 7939 or call at Devonshire House, Room 10 for information 12 to 2.

SHINGLING, ROOF REPAIRS, NEW AND old roofs renewed, gutters [illegible] from Gutters and downpipes renewed. G 3946 after 6 p.m. Prices reasonable. Years of experience.

STANLEY HUNT TRACTOR SERVICE — Ploughing, discing, excavating and leveling. Ford Ferguson. E 5298 for estimates.

TOPPING, FELLING, BUCKING, TWO-man chain saw. Adequate insurance. G [illegible] Colquitz 9J.

TOP OR REMOVE DANGEROUS TREES, limbs and hedges. Full responsibility. Sawing. Veterans. B 4448. G 7630.

VICTORIAN, 46 YEARS, ENGLISH. Will give janitor and garden service for N.K. quarters. Reliable, experienced. E. G. Cooper, General Delivery, Gonzo P.O., Victoria.

SEPTIC TANK SERVICE
Tanks pumped out with special equipment. Contents hauled away. Phone for information and appointment. Prompt service.
E 8191
[illegible]

17 SITUATIONS WANTED—MALE

SEPTIC TANK SERVICE
Modern Vacuum Method
Pumped and Hauled Away 24 Hour Service
Also [illegible]
Modern Electrical Equipment
A-ONE SEWER AND SEPTIC
SERVICE — G 9841

A GOOD CEMENT JOB AT
REASONABLE PRICES

Floors, walls, sidewalks, steps, etc. Septic tanks, tile drains, sewers installed [illegible] repairs of any type. Please phone G 6691 for free estimates.

ROI SMITH
[illegible]

INCOME TAX DEADLINE
30th APRIL, 1951

Let a Recent Income Tax Official Prepare Your Return Confidentially and Expertly. [illegible]

GORDON N. WARREN
213 Miller Building, 1006 Government
[illegible]

ACME WINDOW CLEANERS
RAPID SERVICE, GOOD WORKMANSHIP
E 9011

17A PAINTERS AND DECORATORS

ARE YOU PARTICULAR ABOUT A paint job. Then phone E 5904.

ACME DECORATORS, PAPERING, painting, etc., general repairs. T. Harker, E 8771. M. Weeks, E 7959.

C. T. LONGMAN, DECORATOR, PAINTing, spraying, paperhanging. Free estimates. Phone E 8604.

CALL TOMMY FOR PAPERHANGING, painting. Special rates. E [illegible]

CALL G 7301. C. SCHATTENKIRK FOR spraying, painting and paperhanging.

EXPERT PAPERHANGING — ROOMS from $10. George King, G 6414.

GEO. E. [illegible] PAINTING, PAPERhanging, decorating contractor. Estimates, terms. Satisfaction guaranteed. E 8064 [illegible] Formerly of Regina.

PAPERHANGING, PAINTING, FREE ESTIMATES. E 3837. D. Smythe.

PLASTERING [illegible] STUCCO REPAIRS. Emme Bros. E 0777.

PAINTING, FREE ESTIMATES. CALL W. Pyle. B 6414.

WEBB & SON, G 6437 — PAPERHANGing, painting. Quick, clean, reliable. First-class workmanship. Thirty years' experience Victoria.

A COMPLETE DECORATIVE SERVICE
BRUSH SPRAY
[illegible]
[illegible]
STEAM CLEANING AND
"SAFEWAY" SCAFFOLDING FOR RENT
Free Estimates—Terms If Desired
FRANK CLARKSON LIMITED
Painting Contractor
[illegible] Avenue Phone G 9836

$10 UP, ROOMS PAPERED. FREE ESTIMATES. D. Smythe, B 3837.

$10 UP — ROOMS PAPERED. WORK guaranteed. George King, G 6414.

17C CARPENTERS AND CONTRACTORS

A BETTER JOB, A BETTER PRICE for repairs of any kind. Additions, home [illegible] cabinet work, etc. Phone Ron and Ray. B 1994. Free estimates.

A BETTER CEMENT FOUNDATION, septic tank, sidewalks, floors, tile drains installed. Workmanship guaranteed. Veterans. R. Fitzsimmons. G 3721.

A CALL TO THE HOUSE DOCTOR IS your best bet for repairs small or large. E 7950 or E 8773.

ALL BLOCKED DRAINS, SEWERS, septic tanks, etc. 18 years experience. Concrete work. Gordon Marocco. G [illegible]

A1 CARPENTRY, ALTERATIONS, steps, gutters, etc. [illegible] E 3643.

A1 JOB ON SEWERS, TILE DRAINS, concrete. W. Birch. Phone E 0697.

ALTERATIONS, ODD CARPENTRY — Kitchen cabinet. B 8433. Allardice.

SQUARE DEAL CONSTRUCTION
CARPENTRY ALTERATIONS, REPAIRS, fencing, additions. Any repair around the home. Nothing too small. E 4200.

CEMENT WORK, FOUNDATIONS, floors, sidewalks, etc. Septic tanks, tile drains, sewers. Satisfaction guaranteed. Cameron & Underwood. E 5[illegible]

CEMENT MIXER, ELECTRIC, WITH rubber-tired wheelbarrow $4.50 (London), gas mixer, $4.50, per day, delivered. G 5662. 104 Battleford Avenue.

CARPENTRY REPAIRS, ALTERATIONS, gutters, sash cords, etc., kitchen cabinets. Miles Anwell, E 1978.

CARPENTRY AND ALTERATIONS. NO job too small. G. Lawrence. G 0769.

CARPENTRY, ALTERATIONS, KITCHEN cabinets, etc. E 8431. George Lennox.

DOUGLAS—CEMENT WORK, LARGE OR small jobs welcome. Prompt service. Phone E 3567.

HOUSE LIFTING, CEMENT WORK AND driveway, any old house to be fixed. Give me a call. G 9697.

HOUSE LIFTING, CONCRETE WORK, alterations. G 0654. Colquitz 38J.

PLASTER AND STUCCO CONTRACTING. Quality work. Free estimates. G. Smith & Sons. E [illegible]

A BETTER JOB
PLASTERING, STUCCOING—For expert work F. Ford, 2841 Wascana. E 7206.

17 SITUATIONS WANTED—MALE

PLASTERING AND STUCCO CONTRACTing. Bryce & Jackman. G 1834, G 3837, G 6637.

PLASTERING AND STUCCO WORK. Estimates given. Kun Hing. B 4091.

PLASTERING, STUCCOING WORK. Free estimates. Pollard & Son. B 4908.

STUCCO WORK DONE [illegible] B 2920.

CONCRETE

Floors, Sidewalks, Foundations. [illegible]
A GOOD JOB EVERY TIME
REASONABLE RATES
Call
PAUL ZALUSKI
B 2414

17D PLUMBING AND HEATING

ARMY NAVY [illegible] SUPPLY AND [illegible] range water heaters [illegible] Phone E 6816.

EXPERT REPAIRS, PROMPT SERVICE, [illegible] alterations [illegible]
PAULINS PLUMBING AND HEATING

EMERGE PLUMBING & HEATING—REpairs, alterations, contracts. Phone Empire 8[illegible], 766 Kings Road.

ACE PLUMBING & HEATING
REPAIRS, CONTRACTS, FREE ESTIMATES
HARRY SMITH
B 5049 2[illegible] SCOTT ST.

BIRTWISTLE & GREENWOOD
PLUMBING & HEATING [illegible] or B 6472 [illegible] Estimates on Plumbing [illegible] New Low Cost Automatic Water Storage Tanks.

17E GARDENERS

A CHEAP garden [illegible] Ford tractor [illegible]

A PLOUGHING, ROTOTILLING, PROMPT service, reasonable rates. Phone Albion 2[illegible]

A ROTOTILLING [illegible] WELL DONE. [illegible] Cheng & McFarlane.

A BETTER ROTOTILLING OR DISKing [illegible]

A ROTOTILLING PROMPT SERVICE. [illegible]

ARMSTRONG'S ROTOTILLING [illegible]

A BETTER GARDEN WHEN ROTOtilled by Fraser [illegible] G 1[illegible]

ALL TRACTOR WORK, ROTOtilling. A. [illegible] 24 Crease. G 8284.

ALL KINDS OF HEDGES TRIMMED. [illegible]

A BETTER GARDEN WHEN ROTOtilled [illegible]

ARE YOUR GARDENS [illegible] WHEN [illegible] G 9901.

ELDERLY MAN WANTS WORK GARdening. Phone G 2[illegible]

FOR EXPERIENCED GARDENERS, phone [illegible] Service, G [illegible] landscaping, lawns, pruning, rockeries, etc. Professional work. Lowest cost, hour or contract.

FIRST-CLASS GARDENER WANTING garden [illegible] two days in week. Box 6818 Colonist.

GARDEN OR FIELD WORK, PLOUGHing, cultivating [illegible] equipment. Alan Beecroft. G [illegible]

GARDENING, JOBBING. G 3907 AFTER [illegible]

GARDENER, EXPERIENCED IN ALL branches. Day or contract. G 0778.

THE THING
LAWNS, GARDENS, ACREAGE EXpertly rototilled. Jack Pettit. G 8943.

LANDSCAPING DONE BY EXPERIenced man. Call B 3767, Neil Nasmyth.

LAWNS MOWED, POWER-MOWER. Rates reasonable. [illegible]

LAWNS MOWED BY THE HOUR. POWER mower. Phone Dave. B 6614.

ROTOTILLING, ALWAYS AN A1 JOB [illegible] Tractor drawn. E. C. [illegible]

ROTOTILLING A SPECIALTY. PROMPT service. Bob Jackson. G 2518.

A Complete Tree Service
SCIENTIFIC PRUNING AND SPRAYING
[illegible] TREES REMOVED, CUT UP
[illegible]
Charles A. Cowie
B 1676 B 2065
[illegible]

18 SITUATIONS WANTED FEMALE

AA CLEANERS, GENERAL CLEANUP, walls and ceilings washed. G 7013.

CHEERFUL HOUSEKEEPER LOOKING for [illegible] with [illegible] Box 6731 Colonist.

CHILD'S CARE SERVICES EXPERIenced baby-sitters. B 5078.

CHILDREN CARED FOR IN MY HOME. [illegible] B 7858.

EXPERIENCED BABY SITTER. ANY [illegible] care of invalid part time. Colquitz 268M.

HOUSEWORK, BABY-SITTING, HOURly or daily. Reasonable. G 3982.

HOUSEKEEPER, ADULT WORKING family [illegible]

I LIKE BOYS SMALL ONES AND GIRLS. Practical nurse, can assist young patient with studies. Have a "way" with children. For adult patients can combine duties of private secretary. Box [illegible] Colonist.

RELIABLE WOMAN DESIRES OFFICE [illegible] Four years' experience as [illegible] Box 6860, Colonist. Phone [illegible]

UNDERGRADUATE NURSE FREE FOR [illegible] morning or night shift preferred. G 0012.

WANTED, CHILDREN ALL AGES. James Bay nursery, 319 St. James Street. Hours 8-6 p.m. daily, rates 50c per [illegible] $5 per week for working mothers. Mid-day meal included. Best of care under two competent mothers. For further information call at nursery any time or phone E 6843 after 4 p.m.

YOUNG MARRIED WOMAN, EX-CIVIL servant in Scotland, seeks employment. Knowledge of typing, typewriter and teletype, 1½ years office experience, 10 years post office counter experience. Can operate switchboard. Good at figures. E 8144.

HOUSECLEANING HOUSEWORK
"Our Time Is Your Time"
[illegible] MAIDS
[illegible] G 1006 - G 7063
Experienced Help — Modern Equipment

20 NURSING AND CONVALESCENT HOMES

CLOVELLY PRIVATE HOSPITAL LTD.— Fully staffed graduate nurses. Medical, convalescents, chronics. 1186 Clovelly Terrace. B 7814.

COMFORTABLE ACCOMMODATION FOR elderly persons with care. G 7146.

MANOR PRIVATE HOSPITAL AND convalescent home. Graduate nurses, day and night. [illegible]

MAYFAIR REST AND CONVALESCENCE Home. 1037 Richardson. E 9813.

NURSING SERVICE—Graduate, Undergrad, practical nurses supplied. E 8131.

OAK LODGE — PRIVATE HOSPITAL, medical, convalescent and chronic patients. Fully-trained nursing staff on duty day and night. 4034 Quadra. B 6011.

SENIOR CITIZENS — UNCROWDED ACcommodation and understanding care at [illegible] Graduate nurse [illegible] Fees from $60 to $90 monthly. R.R. 2 [illegible] Phone [illegible]

ST. MARY'S PRIORY GUEST HOUSE
[illegible]
[illegible]-BY-THE-SEA
[illegible]
ST. MARY'S [illegible]
[illegible]

These houses operated by the Sisters of the Love of Jesus provide every comfort and care for elderly people.
For information, apply St. Mary's Priory, [illegible]

21 PERSONAL

THE [illegible] ME

ACQUAINTANCE ANYWHERE [illegible] Write Box [illegible]

LONELY? HUNDREDS OF MEMBERS IN [illegible] means [illegible] Western Social Club, Sub 33 Edmonton, Alta.

21A BUSINESS PERSONALS

ALL SCHICK SHAVEMASTER, SKILLIGAN [illegible] Victoria, B.C.

ADVICE — DON'T GAMBLE YOUR LIFE SAVINGS [illegible] ANSWERED [illegible] PENDERTON [illegible]

SECRET COMFORT OF THE [illegible] books [illegible] THE HANDICRAFT BOOK SHOP [illegible] Phone B 2427

ALL KINDS OF HOME REPAIRS NEW asphalt roofs [illegible] roofing repairs [illegible] painting. Phone [illegible] Head Office Phone G 3522

AT PARKER'S RECORDING AND [illegible] children's voice recording [illegible] phones [illegible] Vancouver [illegible]

A NEW INVENTION! HEAR AGAIN WITH nothing in your ear. ACOUSTICON does it. The Modern Pharmacy 1329 Douglas Street.

ATTENTION! FOR A COMPLETE OVERhaul of your sewing machine whatever make, phone G 3031. Taylor [illegible] 614 Fort Street.

PICTURE CRAFTS

ALL TYPES OF P[illegible] FRAMING and specialty [illegible] cleaned and restored. 748 Fort Street.

AT VICTORIA JUBILEE BAR GET YOUR fresh vegetables [illegible] at the Public Market. Wednesday and Saturday mornings or delivered to your [illegible]

A QUIET, CLEAN FURNISHED HOUSEkeeping room [illegible]

A ONE-HOUR ELECTRIC SHAVER service. Kingsway. [illegible]

BEAUTIFUL FUR SHORTY — MADE from your old fur coat. Bring your old fur coat to Pottery and we'll give you an estimate of the [illegible] cost without obligation. Hundreds [illegible] have been delighted with this new Fusion idea. 753 Yates Street.

BELTS AND TRUSSES CAREFULLY fitted in our private fitting-room. MODERN PHARMACY [illegible] Phone B 1181

BLACK [illegible] LINOLEUM AND FILL [illegible] Prompt service.

CLOCKS AND WATCHES EXPERTLY cleaned and repaired. Cole Shop, 1052 Fort Close [illegible]

DOES YOUR WATCH NEED HELP? IF so see Pat Rogers for [illegible] and clock repairs at the Day's Credit Jewelers Ltd., 111, 737 Fort Street.

DORIS [illegible] 714 VIEW ST. Blouses, lovely lingerie, ballet dress.

DARLING'S PHARMACY LTD. B 3213. Portal Broad [illegible]

ECZEMA, ITCH, PILES, PSORIASIS. TRY Teanjora Ointment. 638 Cormorant Street, and all department, drug stores.

EXPERIENCED LADIES' TAILORING, dressmaking, alterations. B 6571.

FOR PEOPLE [illegible] WITH PENsions interested in modern two or three room [illegible] Apply Box [illegible] Times.

FOR REPAIRS TO YOUR [illegible] books [illegible] Victoria, B.C., or phone [illegible]

FOR REPAIR SERVICES — FUR COATS repaired, [illegible] cleaned, dyed. Free estimates. Modernize [illegible] Call de-Luxe Paint [illegible] G 3360.

FOR KEEPS — YOUR WOOLLENS LIKE [illegible] Moth-Proofing [illegible] Phone [illegible]

HAVE YOU A [illegible] OR AN Agreement for Sale that you receive more [illegible] and are anxious to sell? [illegible] Springer or Mr. Smith for appointment or he will call at your [illegible] Financial Agency Limited, 1124 Government. G 8305 or Evgs. Colo. 3248R or B 5884.

HAVE LIVE TALENT TO BROADCAST? [illegible] Modern Pharmacy [illegible] B 4466 or G 8652.

HAND-TURNED POLISHED WOOD salad bowls, sandwich trays. $6.50 up. BC CRAFT HOUSE 636 Fort. G 1329.

HATS, RESTYLED TO LATEST FASHION. Quality, moderately. 1109 Van [illegible]

HEALTH FOOD [illegible] 1635 Fort. G 6434. [illegible] natural vitamin [illegible]

INCOME TAX EXPERT ASSISTANCE at reasonable rates. [illegible] business a specialty. Mr. Powell. B 4120.

INVISIBLE MENDING — ALTERATIONS, dressmaking. 1030 Fort Street. B 6370.

JUST ARRIVED—A FULL RANGE OF new buttons in latest style and colors. Large range of prices to choose from. Singer Sewing Machine Co., 728 Yates St. — ATTENTION, HAIRDRESSING — LARGE BOOTH SPACE IN MODERN shop for operator with clientele. Further particulars G 7331.

MEN'S ALL WOOL [illegible] overs by [illegible] $6.50, $8.50, at The Bentley, 813 Fort Street.

NUBONE FOUNDATION GARMENTS combine Style, Comfort and Health. Nubone Corset Salon, 718 View St., upstairs. B 7188.

NYLON, WHITE FAISTLE PULLOVERS $1.95. Oakley's Apparel [illegible]

OLD GOLD DIAMONDS BOUGHT. VANtola Jewelers, 718 Yates, Room 8.

PENSIONER'S COUPLE MODERN CABIN, eggs, vegetables and [illegible] exchange for same help daily 3 mile circle Albion 187.

PICTURE-FRAMING—FIRST-CLASS JOB guaranteed. Large stock of mouldings. Williamson's, 848 Fort Street.

RENT A SINGER PORTABLE ELECTRIC by the week or month. Delivery free. [illegible] Phone E 6313. Singer Sewing Machine Company.

S[illegible] INDIVIDUALLY designed. Mrs. Morrison, Albion 187.

SPIRELLA FOUNDATION GARMENTS organized. G 3495.

TAILORING — LADIES' AND GENTS' Men's suits made into ladies. Your own material styled to suit. Don't throw anything away. Ask the Custom Tailor for free advice. 806 Fort Street. B 3038.

TAILORING, REPAIRS, ALTERATIONS on ladies' gents' garments. James Cooper, 738 Fort St. G 5761.

WOOL—OLD PRICES! BEEHIVE BABY wool, limit 3. Judy Give Style Shop, 1241 Esquimalt. G 2561.

YOU SIMPLY CAN NOT "LOOK LOVlier tonight" if your face is all disfigured with moles and superfluous hair. How much better to have them permanently and safely removed than trying to live your face every time you go out. An impossible task which forever worries. Call today, 682 Richard Building and be a happy girl. Dorothy Harman, specialist in electrolysis.

YOU CAN STILL BUY A GOOD SUIT OR topcoat, men's or ladies' $35. JOHN McMASTER, 1012 FORT ST. G 6712.

JEWELRY

REDESIGNED REPAIRED RESET. BRITISH ARTS & CRAFTS 807 GOVERNMENT ST. B 2134

[illegible] SPECIAL. Good Quality Cookies, the [illegible] Lancelot's Bakery, Hillside at Quadra.

YEAR'S Free Insurance on Every Watch [illegible] Ross's Ltd., 1317 Douglas.

[illegible] GRANDMOTHS SWEATERS SWEATER SHOP [illegible] Opp. Post Office—G 2616.

UNEQUALLED FOR VALUE AND FINE QUALITY

ROYAL DOULTON BLUE VERNON . . .

Dinner Service for 8 Persons, 50 Pieces

$60.00

[illegible]

SYDNEY REYNOLDS LTD.

The Quality People

[illegible]

21A BUSINESS PERSONALS

MILLINERY MAGIC

Hats made to order from your own material

OR

Your hat remodelled and freshly trimmed

BY

MINNIE BEVERIDGE MILLINERY

776 FORT STREET B 3492

— T. A. S. —

YOUR TELEPHONE RINGS WHEN YOU [illegible] OUT WE [illegible] IT FOR YOU

TELEPHONE ANSWERING SERVICE

FOR FULL PARTICULARS

710 JOHNSON ST. B 4360

ARRIVING THURSDAY, APRIL 19

BIG SHIPMENT OF TABLE LINEN AND HAND EMBROIDERED

THE ORIENT

1411 GOVERNMENT ST. Opps. Mc & Mac

LUGGAGE AND LEATHER REPAIRS OF ALL KINDS

PROMPT WORK

NORRIS LEATHER GOODS

1120 GOVERNMENT ST. PHONE G 1531

WHAT IS SACA-PELO?

It is the remarkable scientific discovery of the [illegible] permanent [illegible] Call [illegible] for [illegible] Phone G 1664.

DOMINION [illegible] SALON. Dominion Hotel. Phone G 6110.

NEW PERMANENTS — $5.00. HAIR A specialty. Colette Beauty Salon, Room A, Campbell Building. G 8432.

SPECIAL LOW PRICES ON PERMANENTS [illegible] Kingsway. [illegible]

TRU-ART BEAUTY SALON — PERMAnents $5 upwards. Test curls given. Mary Olson, [illegible] Fort Street. B 8314.

TWO FOR-ONE PERMS NOW AT LA France. Beauty Salon, 719 View. G 7443.

23 EDUCATIONAL

BE PREPARED — BUSINESS, SECRETarial, civil service course. Day and night classes. Spencer-Shaw School.

MR. SERJEANT, B.A., KEPTON AND ST John's Coll. Camb. [illegible] Phone or write Mattie, Lat., Gtwn. Premises Superseas June, Aug. 630 Battery St. B 8447.

24 MUSIC

24A PIANO

REX SCHOOL OF POPULAR PIANO. Don Partridge, Manager and Teacher. 668 Yates Street. G 5031.

25 DANCING

ACADEMY DANCING, FENCING PRIvate lessons by appointment. Classes daily. B 1643. 1015 Douglas.

AT EILEEN'S SCHOOL OF DANCING all types of dancing taught, children, ballroom specialty. 749 Broughton. Res., B 7347.

28 DRESSMAKING

BED-SPREADS AND DRAPES, PRICED reasonably. Quilt service. G 1765.

EXPERT DRESSMAKING, TAILORING, remodelling, alterations and repairs. B 7410.

I SEW, YOU SAVE — B 2824

29 LOST AND FOUND

LOST SUNDAY AFTERNOON BETWEEN [illegible] waterfront and park [illegible] Paisley pattern centre. Phone B 2877.

LOST — PART PERSIAN MALE TABBY [illegible] Reward.

LOST SLIDE RULE, IN LEATHER CASE in Oak Bay area. Finder please phone B 6463.

LOST GOLD WALTHAM WATCH, LOCKet metal [illegible] vicinity Oak Bay Junction April 8. B 4076. Reward.

LOST — ONE NEW BROWN BOOT [illegible] Phone G 3311. Reward.

LOST BUDGIE, VICINITY FORBES AND Kings Road. G 0843.

LOST ON APRIL 8, A BRACELET, ONYX and gold. Reward. B 7000.

LOST — PASCHE AIR BRUSH. FINDER phone B 7392 for reward.

33 BUSINESS DIRECTORY

BULLDOZERS

A BETTER BULLDOZING JOB CAN BE done [illegible] Bulldozing, excavating, grading, backfilling. Pat [illegible]

[illegible] HEWSON

2313 Douglas Street. Phone G 3450

— BURTON BULLDOZING — LAND A[illegible] excavations, basements. Phone [illegible]

BULLDOZING AND CLEARING, ROAD grading and bark-filling. The right machine for every job. JOHN KISSINGER, JR. B 6438 Day. B 7047 Night.

BULLDOZING LAND CLEARING ROAD building, excavating and backfilling. G 8350. Redmond 988. Keating 1214.

BULLDOZING; EXPERIENCED OPERAtor. J. D. Thompson. G 3850.

EXCAVATING, BACKFILLING, BULLdozing, house excavations a specialty. Low rates by hour or day. Fully insured. STEWART & HUDSON LTD. 606 Gorge Road. B 2171, B 3612.

COPLEY BROS.

Bulldozers, Shovels and Land Clearing Machinery of Recognized Very New Design

B 3708 — 934 INVERNESS

EVANS, COLEMAN & JOHNSON BROS. LTD.

For Bulldozing and Shovel Work

900 WHARF STREET PHONE B 3100

CABINET WORK

KITCHEN CABINETS, STORE AND RESTaurant Fixtures. Variety Wood Products. 1612 Oak Bay Ave. G 1032 or B 6451.

CAMERA REPAIRS

OVERHAUL AND CLEAN, FROM $6.00 UP. New location, 1011 Blanshard.

CATHOLIC SUPPLIES

STATUES, Rosaries, Prayer Books, Gifts. Keifer's, 806 Richards, Vancouver, B.C.

COAL AND WOOD

A BARGAIN FOR HILLCREST DRYland Douglas fir. All No. 1 heavy slabs and with inside blocks dry enough for basement. 12-inch; no rubbish, clean, never in water. Immediate delivery.

16 PER CORD, TWO CORDS $11

ATTENTION — Don't be fooled and get cheap, poor or wet-quality wood that costs you more in the long run. We've got the Hillcrest Dryland Deal — dry, clean and hand picked. Good for all-round use.

HILLCREST FUEL CO.

G 3015, Day and Night; Day Phone G 1618

ALL BEST HILLCREST WOOD

ALL NO. 1 DOUGLAS FIR BLOCKS AND slabs, 12-in. No rubbish. Ready to burn. One cord $6. Immediate Delivery.

[illegible]

33 BUSINESS DIRECTORY

HILLCREST DRYLAND FIR

ALL HILLCREST SECONDS ARE DRYland fir [illegible] and bark slabs 12 inch lengths. Hillcrest 17 is highly recommended [illegible] Immediate delivery. $7.00 PER CORD. Also we have guaranteed bone-dry fir blocks and slabs, $8.00 per cord.

CAPITAL [illegible]

Day, B 1561 Night, B 1561

ATTENTION — GREENHOUSES AND farms. Good heavy fallen cedar [illegible] per cord. O.K. Fuel. 1560 [illegible]

BIG CORD INSIDE SEMI DRY CEdar [illegible]

[illegible] FIR BLOCKS AND SLABS. [illegible] Also [illegible] OLD JOHN WOOD CO. Day Phone B 2741. Night B 2966.

BONE DRY FIR, CLEAN NO RUBBISH. [illegible] $8.25 a cord. Also [illegible] $7.00 a cord. Can's beat this. Phone B 411.

BULK SAWDUST FOR HOUSE, GARDEN or farm. 2 cents 65. G 2453.

CEDAR MILLWOOD 17 MILE AND [illegible] $3.50. B 6021.

DRYLAND NO. 1 FIR SAWDUST, 8 units [illegible] $8. O.K. Fuel. G 2453.

FIR BLOCKS WITH THICK BARK [illegible] first growth [illegible] 2½ cords $4.50. Honest measure. G 1755.

GOOD FIR MILLWOOD DIRECT FROM [illegible] $7.75. [illegible] sawdust 2 units $7.50. O.K. Fuel. [illegible] for Bocke Sawmills. G 1410 [illegible]

LUMBER FOR REPAIRS, BUILDING AND [illegible] carrier loads $8. 2 carrier loads $11. 1 carrier load $6. G 1755.

A BARGAIN — [illegible] UNDEPENDABLE [illegible] FIR

NO. 1 DRYLAND DRY [illegible] AND [illegible] $8.00

[illegible] $7.50

[illegible] $8.00

[illegible] $16.00

IMMEDIATE DELIVERY

ROSAND HOSKINS FUEL CO.

Day or Night B 7918

NO. 1 FIR DRYLAND WOOD SACKED. R. Tipson. [illegible]

VERY GOOD WOOD

READY TO BURN. DRYLAND FIR [illegible] $7.50. [illegible] $7.50. 2 cords 4 units [illegible] $15. Delivered. [illegible] VICTORIA DOUGLAS FUEL.

SPECIAL TWO-DAY SALE. ALL HANDpicked [illegible] and bark and blocks [illegible] $9. 3 cords $9. Hand picked [illegible] $8 extra. Dry [illegible] National Fuel Co., B 2621, [illegible]

BEST IN FIR

TRY OUR BARKBLOCKED NO. 1 ALL Douglas fir blocks and bark only. 2 units [illegible] 2 cords $8.50. Phone [illegible] Sawmill Fuel. B 6417.

WOOD SPECIAL. THREE DAYS ONLY. Owing to shortage of [illegible] we are [illegible] Hillcrest [illegible] 2 CORDS $7.50 — 4 CORDS ONLY $8.00. Good measure, good service and immediate delivery. O.K. FUEL. 780 Yates Avenue. Phone G 2453.

SMALL BLOCK, SHORT MILLWOOD FOR RANGE, HEATER OR FURNACE

ALL FIR, per cord — $2.50

Fir Millwood, per cord — $3.25

Fir Split Wood, per cord — $3.25

Inside Fir and Blocks, per cord — $8.00

Dry Mixed Sawdust — $6.75

Dry Millwood, 1½ to 2-ft. [illegible] — $3.50

Fir [illegible] per cord — $6.75

Fir [illegible] per cord — $1.00

Dry Mixed Sawdust — By power per unit — $5.00. By bulk per unit — $3.00

Extra Good Measure—Immediate Delivery

EMPIRE WOOD AND SAWDUST CO.

Beacon 2424—or—Empire 8525

Deal With a Union Company

DRY-LAND SAWDUST SPECIAL

"MORE HEAT FOR LESS"

Number one heading, 100% Douglas fir, double screened. Dryland logs are hauled to truck direct to the mill and at the time they are in the water. Not and the market [illegible] ever in water. Bulk only. 8 units $6. Prompt delivery.

ATOM LUMBER COMPANY

710 JOHNSON ST. B 2260

Evenings G 0613

DRYLAND WOOD AND SAWDUST

All 100% Fir. Guaranteed

By blower — 2 units $6.00

Bulk — 2 units $7.00

Chopped wood, inside blocks and slabs, also sawdust for gardens.

DHILLON FUEL CO.

PHONE B 3811 EVENING B 7053

A SPECIAL SALE

Dry inside fir blocks and bark slabs, 12 inch. If you want good wood, buy only

SOOKE DRY WOOD

Guaranteed never in water. All hand-picked, no rubbish. This bargain for short time only.

2 CORDS FOR ONLY $10.00

DAY — Empire 8025 — NIGHT

WOOD

[illegible] No. 1 Dryland Douglas Fir Wood. Thick bark [illegible] with inside blocks.

2 CORDS FOR $11

Immediate Delivery

B 1826 or B 1971

ISLAND FUEL SUPPLY

Beware of Peddlers

WOOD

2 CORDS $11

Excellent for Furnace and Kitchen Stove.

Immediate Delivery

SHAWNIGAN DOUGLAS FIR COMPANY

G 6812 — 636 JOHNSON ST.

SPECIAL WOOD SALE

(ONE WEEK ONLY)

No. 1 Douglas Fir Inside Blocks, with thick bark [illegible]. No rubbish.

2 CORDS $9

4 CORDS $16

G 6812 — B 3036

ACTIVE FUEL CO.

Carmen Schade — Clarence Rosenfaub

700 [illegible] B 5143

Red Hot Lump	$17.00
Foothills Nut	$17.00
Foothills Egg	$17.25
Foothills Lump	$17.00
Cove Cobble	$17.00

ACME FUEL

COVE COBBLE	17.00
[illegible]	15.00
[illegible]	17.50

[illegible] G 3022 — G 6021

$2.00 CORD

CEDAR MILLWOOD

HARKNETT FUEL

1371 PANDORA G 3047

Dry inside fir blocks and thick bark slabs, 12" size and clean.

2 Cds. $10. 2½ Cds. $12.

One Day Delivery

E 5023

NIGHT B 6430

ELECTRICIANS

A COMPLETE WIRING SERVICE—FREE [illegible] Electric. B 3934.

33 BUSINESS DIRECTORY

A COMPLETE ELECTRICAL [illegible]—DELTA ELECTRIC. G 7414. H. Tomlinson and R. D. Keough, War vets.

ELECTRICAL REPAIRS

HOUSE WIRING, HOUSES REWIRED for charge, non-[illegible] Prompt service. Delta Electric. G 1368.

FLOORING

O. R. BENNELL & CO.

FLOOR LAYERS AND FINISHERS. ARMstrong asphalt rubber tile. Sanding and finishing. 1861 Beach Drive. B 6425.

M. & M. FLOOR SURFACING CO. — Floor layers, sanding and finishing. Deep fabric, experienced workmen. Free estimates. Phone G 0603.

WESTERN FLOOR, 1814 East Boy Ave. [illegible]

FLOOR SANDING

FIRST-CLASS JOB OF SANDING AND finishing floors, new floors and resurfacing. Modern Floor Co. B 3266.

B. [illegible] — SANDING AND FINISHING. Reasonable. Knight's Floor Service. G [illegible]

FLOORS SANDED AND REFINISHED. Asphalt floor tiles. Free estimates. Capitol Floor Co. G 5663.

GUARANTEED FLOOR SANDING AND finishing. Free estimates. Phone any time. B 7991.

V. I. [illegible] FLOOR CO. 3100 V. Douglas. Free estimates. B 7134.

FLOOR FINISHING

Complete FLOOR SANDING

Modern Service

SANDERS — ELGINS

Low Rates by Hour or Day

Complete Line of Floor Finishing [illegible]

SHAWNIGAN LUMBER YARDS LTD.

3000 Government Street. Phone G 5311

FLOOR POLISHING

ALL TYPES OF FLOORS EXPERTLY cleaned, waxed and polished by machines. Hedges floor specialists. Greg & [illegible] established 1910. G 3032.

FURNACES

FURNACE REPAIRING AND INSTALLA[illegible]

McCLARY FURNACES REPAIRS AIR [illegible] Metal Shop, Sheet Metal. 2040 Douglas Street. B 4935.

[illegible] METAL [illegible] 1050 Gorge Road W. [illegible]

A FAULTY HEATING PLANT

can double your fuel bill. If in doubt call or phone and we shall be pleased to check your plant without obligation.

SOUTHALL STOVE CO.

HEATING CONTRACTORS

648 CORMORANT STREET G [illegible]

GLASS AND MIRRORS

PACIFIC GLASS LTD.

SHERBROOKE AVE. — OFFICE — B 3141

935 MASON ST. — AUTO GLASS — B 1932

KEY CUTTING

KEYS CUT, LOCKS AND UMBRELLAS repaired. Lawn mowers and [illegible] sharpened. Price's Key Shop, 647 Fort. G 8231.

LAWN MOWERS

A 1 LAWN MOWER SHARPENING—A. N. Johnson, 1321 Vancouver St. General sharpening. Mowers repaired, skates [illegible] Phone B 7001. Plenty of parking space available.

A BETTER SHARPENING SERVICE [illegible] your lawn mower includes FREE overhaul. Avoid the rush. Phone now. KIVES & SON, 821 PANDORA. — B 1038.

LAWN MOWERS SHARPENED. Collect [illegible] Phone [illegible] Key Shop, 647 Fort. G 8231.

REMEMBER POWER MOWER SALES and Service shop [illegible] of all the good [illegible] We are specialists in lawn mower sharpening and repairing. Phone B 6513 for pickup and delivery.

RANSOMES

Famous power mower with roller drive and grass box now available at

POWER MOWER SALES & SERVICE

[illegible] STREET VICTORIA, and

GARDEN HOUSE

EAST GARDEN ROAD ELK [illegible]

LIGHTER REPAIRS

RONSON REPAIRED WHILE YOU wait. [illegible] Fort St.

MOVING AND STORAGE

ALERT SERVICE CO. — MOVING, SHIPping, heavy hauling. 748 Broughton Street. Phone B 6313 and B 6453. Have private heated storage rooms available. B 9001.

PICTURE FRAMING

FOR PICTURE FRAMING—DIGDON'S

RUBBER STAMPS

FOR RUBBER STAMPS — [illegible]

ROOFING

BROCK ROBERTSON ROOFING & INSULATION LTD.

(Established Since 1910)

3100 Douglas Street. Phone B 6644

Night Phone B 5453

VICTORIA ROOFING & INSULATION CO.

Asphalt Shingles — Insulation

Wall and Floor Tile — Siding — Gutters

For Application or Re-Sale

848 [illegible] PHONE B 2331

TO ROOF OR TO INSULATE

Call Parker Johnston and make a date. We specialize 36 years roofing experience. Together we can save you money. We will save you $$. All prices. Phone B [illegible] choose from. Free estimates.

PARKER, JOHNSTON LTD.

716 Johnson St. B 6322

Nights B 5081 B 6175

[illegible]

BRING IN YOUR PLANS OR LIST FOR lowest prices and suggestions.

DRYSDALES

[illegible]

[illegible] Kilburgers, 703 Fort.

[illegible]

TELEVISION

FREE

HOME TRIAL

See Westinghouse DX Television in Your Home Today

AT

RADIO SPECIALTIES LTD.

[illegible] STREET

"THE SPECIALIZE IN TELEVISION"

[illegible]

WASHING MACHINE SERVICE

Factory-Trained Servicemen

Genuine Factory Parts

Your Beauty Distributors

McLENNAN, McFEELY & PRIOR LIMITED

[illegible] B 5111

34 PROFESSIONAL DIRECTORY

ACCOUNTANTS

CAPITAL BOOKKEEPING SERVICE, 1122 Vancouver Street, public accountants, audits, income tax, bookkeeping systems installed. B 4361, evenings, B 5726.

CHIROPRACTORS

JOHN M. STURDY

Specific Chiropractor — Neuroendocrinologist

Precision X Ray Laboratory

1120 Blanshard Street Phone B 8024

34 PROFESSIONAL DIRECTORY

INCOME TAX

ARTHUR J. MORNE

Income Tax Consultant

(30 Years with Department of Government)

Formerly Taxation Expert

INCOME TAX PROBLEMS

Reasonable Fees

Office: [illegible] Street. G 8613

Residence Consult [illegible]

MASSAGE

DAVID ANDERSON, REGISTERED MASseur, hydrotherapy, Swedish massage treatments for all rheumatic complaints and nervous disorders. Crystal Garden. Ev 24. B 2032.

OSTEOPATHIC PHYSICIAN

DR. VERNON B. TAYLOR, REGISTERED. Appt. only. Jones Bldg. 723 [illegible]

PATENT ATTORNEYS

MARK & CLARK, [illegible]

SHOWCARD WRITING

ARTISTIC SHOWCARD WRITING. DE[illegible] Government of Canada.

38 GARDENS AND SUPPLIES

COMPLETE TREE SERVICE. [illegible] B 1676

[illegible] ORANGEMEN G 1702 3134 CAR[illegible]

BLACK SOIL PEAT AND ROCK. IMmediate delivery. Hery Bale. G 2.96.

BLACK SOIL VIRGIN. ALSO HORSE [illegible]

BRITISH SOVEREIGN AND TEMPLE [illegible] Geo. Meyer. Old [illegible]

BEST PINK JAPONICA $1.25. RED [illegible] G 8417.

CERTIFIED BRITISH SOVEREIGN [illegible] $2 per hundred, $15 per thousand. [illegible] Sayward Road. Fir Lane. G 5849.

FOR SALE BLACK SOIL ALREADY screened. B 1414.

FILL AND TOP SOIL. BOB A YARD AND up. [illegible]

GOOD BOYSENBERRY ROOTS. G 1069.

PEAT SOIL, TOP SOIL, HORSE AND [illegible]

RICH BLACK TOP SOIL, ORDER [illegible] Quality available. B 3111. Taylor.

[illegible] A HAND GARDEN TRACTOR [illegible]

[illegible] TAYLOR WASHING[illegible] Tolmie, $3 per [illegible]

LOST — WIRE-HAIRED DACHSHUND, GREY [illegible] Reward. G 7000.

PEAT SOIL, WEATHERED ROCK. EXpert for lawns and [illegible]

TOP SOIL, MANURE, [illegible] TRAVEL [illegible]

WEST COAST HIGHLAND GARDENS. Ar[illegible] Fir [illegible] Phone Marine [illegible]

40 FOR SALE—MISCELLANEOUS

SPRING PLANTING

TYRRELL'S SHRUBBERY [illegible] PORT — [illegible] Phone [illegible]

BARGAIN PRICES

PHONE E 5018

40 FOR SALE—MISCELLANEOUS

640 BUILDING MATERIALS

AVAILABLE FOR A LIMITED TIME [illegible] lumber and siding in [illegible] $2.000 board feet. for only $18.

O.K. LUMBER CO.

780 Yates Avenue Phone G 2453

A BETTER GRAVEL SERVICE—ROAD gravel, [illegible] gravel, $2.00 per yard. [illegible] Ev 4277.

A 1 GRAVEL, DRIVEWAYS, DRAINS, [illegible] $1.50 yard, screened gravel, $2.00. G 9028.

LUMBER FOR REPAIRS, BUILDING AND repairing sheds. One [illegible] carrier loads, $10. 1 carrier load $6. G 1755.

LUMBER 2 X 4 AND 1 X 6 [illegible] all dressed fir. Free delivery. G 6921.

MAHOGANY PANELING, 30c A SQUARE foot. B 3447.

JOHNS MANVILLE PRODUCTS

ROOFING INSULATION AND PIPE [illegible]

Cedar Shakes and Sidewall Shingles

BROCK ROBERTSON ROOFING & INSULATION LTD.

3100 Douglas Street B 6644

SPLIT CEDAR POSTS, 7 FT. LONG, 30c each. [illegible] delivered. [illegible]

At Moore & Whittington's

BUILDERS' HARDWARE

[illegible] MODERN

Metal Center Vents, 4"x4", each — $1.75

Metal Night Latches made in England, each — $2.50

Chrome Towel Rods (Hexagon)

18" — Each $4.10

24" — Each $4.40

30" — Each $4.60

Chrome Towel Rods (Round) —

18" — $1.75

24" — $2.00

30" — $4.15

Chrome Glass Holders, each — $2.00

Chrome Glass Holders, each — $2.30

Chrome Paper Holders, each — $5.45

Chrome Soap Holder, with grab, each — $6.50

Chrome Rope Holder — $1.25

[illegible] Chrome, each — $2.15

10 Cement Anchors, each — $2.00

MOORE-WHITTINGTON LUMBER CO. LTD.

Turn west at the Fountain Roundabout —Two Blocks Down Humble

3614 [illegible] B 7168

BUILDING? RENOVATING?

SEE

SUN RAY PRODUCTS LTD.

2611 DOUGLAS ST.

for their complete line of

RELIANCE STEEL SASH —PLYWOOD— LOCK SETS

CABINET PULLS AND HINGES

OYPROC LATH

and

WALLBOARD

TEN-TEST WALLBOARD

INSULATION

PAINTS — ENAMELS

VENETIAN BLINDS — FLOOR TILE

OIL-BURNING EQUIPMENT

SUN RAY PRODUCTS LTD.

[illegible] DOUGLAS ST. B 6021

Just Past the Fountain Circle

LUMBER SPECIALS

[illegible] board measure

Best good Grade of ¼, ⅜, ½ by 4, and ¼ by 10 Cedar Lap Siding — $65.00

1x3" Dressed Boards, No. 4 common — $34.00

1x3" [illegible] Lower B. — $75.00

1x4" [illegible] Lower B. — $34.00

1x6" Dressed Utility Grade — $34.00

1x3" T and G Utility Grade — $30.00

1x3" Shiplap Utility Grade — $30.00

1x4" [illegible] — $34.00

1x3" Premium Grade Shiplap — $43.00

1x6" [illegible] Utility Grade — $34.00

All materials for 36-foot lengths — $15.00

Best of service, lowest prices and quickest delivery service in town. We can supply everything in Lumber, dressed on four sides, on two edges or rough.

ATOM LUMBER CO.

[illegible]

Beacon 2260 [illegible]

40 FOR SALE—MISCELLANEOUS

STEWART & HUDSON LIMITED

THE HOME BUILDERS' SERVICENTRE

CLEAN-UP — PAINT-UP WEEK

is now on and we can supply all your needs for home or garden. Paints of all types, 1x3 and 1x4 in sets squared or planed. 4x4 and 4x6 in 4x4 Fence Posts. SPLIT CEDAR POSTS, 7 ft. long — 60c. 50 FOOT FENCE. Complete with 4x4 posts, 1x3 [illegible] and [illegible]

Nails, LATTICE—For fences, work [illegible] only. 2 per bundle [illegible]

1x8 DRESSED—Low grade but good value [illegible] per foot.

FIR LATH—Bundle 50 pieces, No. 2. Per Bundle 100 pieces, No. 1 — $1.50

CEDAR LATH. Bundle 50 pieces, No. 1 — $1.50. Bundle 100 pieces, No. 1 — $1.50

GARDEN STAKES—Packed 50 pieces per bundle.

4 ft. bundle — 50c

5 ft. bundle — [illegible]

7 ft. bundle — 90c

8 ft. bundle — $1.00

PRESERVATIVES—For fence posts, greenhouse work, etc.

Creosote, [illegible] — $1.10

Gal-Stat, gallon — $2.00

Cuprinol, gallon — $3.50

Timberoil, quart — $1.40

Buy your paint where the selection is most complete. We can supply Monamel, Monamel Quamel, X-In all colors and sizes. In addition we can supply you from stock any size of 1,327 colors from the new Fit Close Computer paint. A large stock of pure linseed brushes at old prices. Turpo Thinners, Crack Filler, etc.

Ask for a FREE 36-inch valuable yard stick for [illegible] Application of [illegible] Brand Paint Exterior Paint or Interior [illegible] as [illegible] Wall Finish. Regular [illegible] per gallon $1.95. Per quart, [illegible]

BUY LUMBER NOW

No increase in price on present stocks.

1x3 or 1x4 Dressed Common Boards, suitable for [illegible] Per M — $[illegible]

1x6 Utility Shiplap per M — $42.00

1x8 Utility Shiplap per M — $44.00

1x8 No. 1 Fir Shiplap — $71.00

1x8 No. 1 Fir Shiplap — $78.00

1x4 or 1x6 Common Tongue and Groove, No. 3 Common Dry and a good buy. Per M — $46.00

2x4 Spruce No. 1 Common per M — $56.00

Remember too we supply sufficient nails with each purchase of lumber.

BUILDERS' SUPPLIES

Sand, gravel, Drain Tile, Sewer Pipe, Chimney Blocks in [illegible] Hardware Tools, etc. Hedges, [illegible] Lime, Fertilizer, Lime, Bluestone, [illegible] Hardware Tools, etc.

All types of Common and Finish Nails. [illegible] 10 lbs. to a customer while quantities last.

Paint Sanders and Edger to rent. Rent [illegible] for basement excavation, etc. Budget terms for home improvements.

STEWART & HUDSON LIMITED

606 GORGE ROAD B 2171, B 3612

DRYSDALE'S

CLEAN-UP — PAINT-UP

GLIDDEN PAINT SPECIALS

In SALE THIS WEEK ONLY

GLIDDEN'S ROCK-SPAR [illegible]

1 gal. — $4.95, 2 gals. $8.65

½ gal. — $2.50, 3 qts. $2.95

6" NYLON BRUSH $4.50 value, for $2.49 with each purchase of 1 gallon of Glidden's paint or Spred satin.

DRYSDALE'S

BUILDERS SUPPLIES

[illegible], Near the Ball Park G 4411

R. A. Green Lumber Co. Limited

2891 DOUGLAS ST.

SASH - DOORS - FRAMES - CABINETS

DETAIL MILLWORK - COUNTERS

[illegible]

VENEER PANELS - WALLBOARDS

INSULATION MATERIALS

LUMBER - [illegible]

ALL SIZES

[illegible] ON YOUR LUMBER AND MILLWORK LISTS

[illegible] OFFICE G 3013

Evans, Coleman & Johnson Bros. Ltd.

IF IT'S BRICK We Have It . . . and especially

ROMAN BRICK

A complete selection of bricks and tile for every purpose

EVANS, COLEMAN & JOHNSON BROS. LTD.

If it's for building we have the stocks

[illegible] B 3100

WALLBOARDS AND PLYWOODS

Over 30 Varieties to Choose From

See Our Complete Stocks

ROOFING, LUMBER, WALLBOARDS, [illegible] INSULATION, HARDWARE, SASH AND DOOR PAINTS

[illegible] Under Our HOME IMPROVEMENT FINANCE PLAN Which Is NOT Affected by the New Instalment Regulations

Still Up to 3 YEARS to Pay

ASK FOR FULL DETAILS

VICTORIA RETAIL LUMBER YARD

[illegible] GOVERNMENT ST. B 3130

Just Two Blocks Down From The Bay

VALUE FOR YOUR BUILDING DOLLAR!

[illegible]

FENCE MATERIALS

1x3—4' $48, C and better, per 100 ft. lin.

1x3—4' and 6', C and better, per 100 ft. lin.

1x4—6' and 8', C and better, per 100 ft. lin.

1x6—6', C and better, per 100 ft. lin.

2x3—6', C and better, per 100 ft. lin.

4x4, 5x5 and 6x6 rough cedar, cut to length at regular prices.

SIDNEY LUMBER LIMITED

Paint and Builders' Supply Headquarters

[illegible] GOVERNMENT ST. PHONE B [illegible]

CINDERS - CINDERS

For driveways, etc., $1.50 per cu. yd. Immediate delivery.

[illegible] B 2221

40 FOR SALE—MISCELLANEOUS

Builders' Sash & Door Ltd.

A complete service for construction and home [illegible] Doors, Frames and Kiln [illegible] Large [illegible] stock always available. Special orders made up promptly.

HARDWOOD LUMBER AND PLYWOODS

A large assorted stock of all types Hardwood, Oak, Birch, Maple, Walnut, Teak, Yellow [illegible] Hardwood Veneers. Made to [illegible]

Builders' Sash & Door Ltd.

300 GARBALLY ROAD B 3171

FROM PRODUCER TO YOU

Cedar shingles — $45.00 per M

1 x 6 Drop siding — [illegible]

1 x 6 x 8 Cedar bevel siding — [illegible]

A complete line of framing and finishing lumber.

Short cedar poles, all sizes, ideal for your [illegible]

FENCING FOR LESS

SAANICH LUMBER YARDS LIMITED

3641 [illegible] BRENTWOOD

B 3036 Evenings G 3508 Beacon 2134

3" Galvanized Down-Pipe per ft. — 15c

2" [illegible] each — [illegible]

Downspouts 4x5 shoes each — $0.40

PVC Handrail 1 [illegible] per ft. — $1.65

Durasteel, [illegible] 4x6 per ft. — 15c

Robert Walker &

60 FOR SALE—MISCELLANEOUS

DAYS TO BUY AT EAGLE SALES 1010 Fort St. Used ranges several gas ranges combination [illegible] ranges [illegible] apartment range [illegible] gas [illegible] Dorin hot water [illegible] cooking top [illegible]

RANGES RELINED [illegible] RANGES [illegible] RICHARD [illegible] CONTRACTOR

SMALL WHITE ENAMEL RANGE WITH [illegible] 940 [illegible] B 1611

SERA[illegible] CREAM ENAMEL STEEL-TOP [illegible] Very good condition. E 5072

SMALL COOK STOVE $15 (CAMP[illegible])

16 [illegible] FURNACE TOP CONDI[illegible]

OIL HEATING & SERVICE CO.
Authorized Imperial Oil Dealer
ESSO BURNER
840 PANDORA ST G 0823 Eves G 8109 [illegible] Bldg [illegible]

FURNACE COMPLETE
Complete with [illegible] pipes and registers. Can be installed three [illegible] days [illegible] to amnee, $150 and up. Also repair work. Anywhere PHONE B 5218.

OIL BURNERS
[illegible] Clean Efficient [illegible]
C TAYLER HOME APPLIANCE CO.
1416 Government at Cormorant E 1081

60M MACHINERY

FOR SALE—1943 [illegible] MODEL CAT. Heater which LeTourneau [illegible] with rock guard and operating [illegible] [illegible] B.C. Phone 1477 or [illegible]

LOGGING DONKEY, HEAVY DUTY double drum [illegible] powered by [illegible] motor [illegible] mills Ltd [illegible]

POWERED CULTIVATOR. APPLY 826 [illegible] St.

TD 6 AND D4 TRACK AND RAILS Clearing blade for TD 6 [illegible] D7 cat blade and D7 end winch. Completely overhauled and ready for work. Box 7060 Colonist

WANTED—HIGHEST PRICES PAID FOR used logging and contracting equipment Box 7061 Colonist

JOHN K. ATOREY COMPANY
Distributor
Vancouver Island and Gulf Islands [illegible] Tractors Ford Lifts
814 Wharf Street Victoria Phone G 7131

I.E.L. POWER CHAIN SAWS
Model "Super Twin," Weight 65 d.bs.
Complete, "W-48" Attachments
"PIONEER" ONE-MAN SAWS
PARTS · SERVICE · REPAIRS

IRA BECKER & SON
Vancouver Island and B.C. Coast Distributors
NANAIMO, B.C. — PHONE 1616
VICTORIA AGENCY, 2615 CAREY ROAD [illegible]

G. B. MURDIE, LTD.
LOGGING HOISTS—REPAIRS
MACHINISTS—WELDERS
PHONE E 7731 VICTORIA, B.C.

60O FARM IMPLEMENTS

DOUBLE DISC, SLIGHTLY USED. [illegible] condition. E 1289

FARMERS
THE NEW '51 FORD TRACTOR IS HERE
THE MOST POPULAR TRACTOR
[illegible]
Three-point hookup and with the exclusive Proofmeter, Automatic individual control and hydraulic fingertip control.
SEE IT ON DISPLAY
Also a good range of used tractors and farm implements.

NATIONAL MOTORS LIMITED
TRACTOR DIVISION
[illegible] G 8171

THE NEW FERGUSON TRACTOR
With the one and only Ferguson system
— also —
New Holland and Skyline equipment.

GILBY TRACTOR & EQUIPMENT LTD.
[illegible] E 6318

JOHN DEERE QUALITY FARM EQUIPMENT
PEDEN, GOODMAN & McKENZIE LTD.
807 CORMORANT STREET B 7611
[illegible] BRANCH OFFICES AT
Lakeside Farm, Cobble Hill - Phone 171
Goodman's Garage, Nanaimo - Phone 834
Visit Our Showrooms

SCOTT & PEDEN
[illegible]
MASSEY-HARRIS FARM EQUIPMENT
806 CORMORANT ST PHONE G 7181
Victoria B.C.

BRITISH CLIFFORD ROTARY TILLERS
NEW MODELS — FINEST VALUE
GARDEN HOUSE
EAST SAANICH ROAD, ELK LAKE,
[illegible]
PHONE COLQUITZ 316T

Rototiller Sales & Service
Rototillers, Roto-ettes, Power Cultivators, Garden Tractors and used machinery.
3940 DONCASTER DRIVE G 0331

60P ANTIQUES

DE RODIL — IMPORTER ANTIQUES bought and sold. 605 Fort. G 7514

60X MISCELLANEOUS

A FINE SELECTION TRUNKS—Traveling, cabin, wardrobe; strong, clean, new condition. Bargains. 916 Meares Street (near Pemberton).

ALL REPAIRS — VARIOUS MAKES OF washers; wringer rolls in stock. TAYLOR & CO. [illegible] G 3031

ADDING MACHINES, CASH REGISTERS, business forms and equipment, McBee Key-sort system for payroll inventory control, etc. J. R. PIPER BUSINESS SYSTEMS, 1110 Wharf Street. B 0621

ATTENTION! — REPAIRS. PARTS FOR most makes of sewing machines. Phone for estimate. Taylor & Co. 816 Fort Street. G 3031

A STUART WARNER ELECTRIC REFRIGERATOR, three years old. Approximately eight cubic feet. Like new, $300. [illegible]

ACE ICE BOX HOLDS 50 LBS ICE $35; heater Quebec No. 12, $10, buffet, has two drawers, also two cupboards, one with glass door, $35. 2430 Douglas St.

ARTISTS' SUPPLIES, TEXTILE PAINTS, framing. Williamson's Photo & Art Store, 909 Fort Street.

ADDING MACHINES, CASH REGISTERS, scales, slicers. Owen Richardson, 910 Johnson Street. B 8363, or Colquitz 384W

A SPECIAL—30 YARDS BLACK SOIL mixed with sod; old manure; road gravel. G 3464

A BARGAIN—OSAGE TARGET BOW, [illegible], [illegible] 30 arrows and [illegible], $15. 856 Avalon Road

60 FOR SALE—MISCELLANEOUS

A1 ROAD GRAVEL CLEAN FILL gravel, clay fill, rocks for rockeries and boulders. G 9621

AUTOMATIC ELECTRIC IRONER GOOD as new. $125. Contact Manager, [illegible] Cafe

APPLES [illegible] BRING CONTAINERS [illegible] 1844 Haliand Ave., Burnside Road [illegible] Vale

AT VARIETY WOOD PRODUCTS, IT'S kitchen cabinets. G 1821

A1 [illegible] MANURE, CINDERS, SOIL, peat. [illegible] G 5444

A CYLINDER VACUUM CLEANER "VAC-trie" in good condition. $34.50. E 0661.

A [illegible] 1119 Quadra. B 1951. Delivery

A 6 NEW ICE REFRIGERATOR, 75 LBS. [illegible] 8144

BURL WALNUT BEDROOM SUITE, [illegible] Rest mattress cedar chest, [illegible] occasional chairs [illegible] dining table writing desk [illegible] bedding dishes [illegible] Monday to [illegible] 7 to 9, Suite 9, Mount Edward Apartments

BARGAIN—FINEST BRITISH BOV[illegible] $1.50 per 100 [illegible] Head Roads [illegible] Albion 110X

BABY CRIB NEW UNUSED UN[illegible] bed $12. Phone F 0662

BRAND NEW PAINT [illegible] HOME [illegible] Avenue

BLACK SOIL IMMEDIATE DELIVERY [illegible]

BEATTY IRONER, LIKE NEW, $135. F 9157

BABY CRIB WITH MATTRESS. GOOD [illegible] $10. E 2713

CONVERTIBLE HIGHCHAIR EXTEN[illegible] child's clothing up to two years $18.00

CEMENT WASHTUB, GOLF BAG AND [illegible] Belmont 291

CREAM ENAMEL ICE REFRIGERATOR. [illegible]

CHILD'S ALL METAL CRIB, $10. E 6401

DEMONSTRATOR VACUUM CLEANER complete with attachments. A real buy. Taylor & Co. 816 Fort

ELECTRIC APPLIANCES USED—Our [illegible] range $200. Bendix washer [illegible] range $125. Not affected by new taxes. H. D. Mainwaring & Co. [illegible] Fort Street

ELECTRIC WASHER FOR RENT, modern. Immediate delivery. Phone G 3031

EASY SPIN-DRY WASHER (RECONditioned), looks like new. Taylor & Co. 816 Fort

ELEVEN SEWING MACHINES (RECONditioned), various makes $35 and up. Taylor & Co. 816 Fort

ELECTRIC FLOOR SANDER DUNTLESS machine, perfect condition. Priced to [illegible] 4120 Cedar Hill Road. Albion 45X.

ELECTRIC WATER PUMP, 1-YEAR-OLD, $100. 4060 Cedar Hill Road. Albion 143X

FLETCHERS HAVE FOR SALE 2 FRONT [illegible] and a class 6 Burroughs bookkeeping machine, complete. 1110 Douglas Street. G 0341

FOR SALE — ELECTRIC POLISHER, chests [illegible] dresser, Limoges dinner set, cut glass and cups and saucers, linen, etc. No dealers. 1179 Fort Street

FOR SALE—NEW FOUR-BURNER GAS range, walnut bedroom suite, lawn mower. Phone E 2562

FOUR BOX TREES, 3 FEET; FAIR water skis. Box 3366, R.R. 4.

FRESH EGGS, AITKENS, TYNDALL Avenue, Gordon Head, opp. school.

GOOD USED WASHERS—A.B.C., Connor, Beatty, Zenith, General Electric and [illegible]. See us for guaranteed used washers. Island Washer & Appliance Repairs. 2345 Government St. Ph. B 8413.

GARDEN HOSE, RUBBER AND PLASTIC, $7.25 to $10.95. Burnside Hardware. E 2313

GARDEN TRACTOR, COMPLETE WITH cultivator and plough. $160 or offer; Are [illegible] box, $30. Albion 107X.

LAWN BOWLS

HENSELITE, THE TRUEST BOWLS made, now available. For particulars, [illegible]

HAND SEWING MACHINE, LIGHT running. Only $35. Taylor & Co., 816 Fort

JACKET HEATER AND 30-GAL. GALvanized boiler. E 4840

KEYS FITTED TO TRUNKS, SUITcases, locks, etc. Price's Key Shop, [illegible] Fort Street. G 0721

LIKE NEW GREY OPENDRON FOLDING buggy complete with storm cover, also bassinette on wheels, with mattress and [illegible] and net valance, new baby walker. The lot $60. F 9746

L.H.K. SINK, CUPBOARDS, CLOSE IN. [illegible]

MOTHERS! RENT A CARRIAGE, stroller or go-cart, for shopping with baby [illegible] 35c all day at Robinson's 1307 Broad Street. Phone E 4213

MANURE — [illegible] RESULTS USE pulverized duck guano, easy to apply. $1 sack delivered, minimum 3 sacks. DUCK FARM, Sidney [illegible]

MODERN VACUUM CLEANER FOR rent. Phone G 3031

MAYTAG WASHER, NICE CONDITION, $75. B 5964

NORGE ELECTRIC REFRIGERATOR, practically new. Will sacrifice for cash. Also davenport bed, best offer. Atlas [illegible] 124 Cook

NEW AND SECOND-HAND BICYCLES and better locks, etc., at less than [illegible] B 1947

NO. 1 NETTED GEM POTATOES FOR seed or cooking. Colquitz 153W

OLD STYLE CABINET RADIO. BEST offer. G 0038. J. McMillan, 836 Courtney [illegible]

OLDER MODEL ELECTRIC FRIGIDAIRE. Reasonable. [illegible]

RUBBER STAMPS — ROBINSON PRESS Printers. Pioneer rubber stamp makers in Victoria. 646 Pisgard Street. Masonic Building. Phone E 9414

SUITCASES AND LUGGAGE SETS HAM[illegible] covered by [illegible] Ltd., 570 Johnson Street, [illegible]

STURDY TABLE SAW $35, TWO-BURNer gas plate, $4; man's outdoor clothing. Various tools and useful items. G 0771

STURDY TABLE SAW $35. TWO-BURNer gas plate $4; man's outdoor clothing. Various tools and useful items. G 0771

SUNSHINE ELECTRIC RANGETTE $55; [illegible] Singer treadle sewing machine, $35. [illegible]

TWO FLY CASTING RODS, ONE REEL, [illegible] leader and flies. $25 takes all, or sold separate. 721 Powderly

TENT [illegible] X 9 FT. 30 IN. WALL, $15. [illegible] between 10 a.m. and 12 noon or 5 to 8 p.m.

VACUUM REPAIRS, PARTS AND SERVice for all makes. A.B.C. Electric, 901 [illegible] Phone G 3113

WHITE ENAMEL RANGE, WITH POTburner, excellent condition; also new white enamel utility table. Phone Colquitz 124X

WEBSTER SPRAYER FOR SALE, LIKE new, used once, price reasonable. B 8369.

WHITE ROSE POTATOES—$3 SACK, $2.50 delivered. G 1250 or G 3964

YOUR CREDIT IS BETTER THAN ever at Humber's.

$10 ALLOWANCE FOR YOUR KITCHEN table and chairs (in any condition) as part down payment on any new chrome suite at HUMBER'S WAREHOUSE. Choose from the biggest selection we've ever shown — a whole floor full [illegible].

4-FOOT METAL BED AND SPRING, $5; drop-leaf table and four chairs, $17.50; youth's bed, $5; 40-piece dinner set, $12; dresser $9.50, camp cot, $5; mantel clock, $15, trunk, $10, desk, $5, 814 Humboldt, B 8415

1 2½-GALLON HEAD SOFT ICE CREAM machine, like new; also 2 Hamilton Beach milkshake machines. Apply [illegible] Coffee Shop

200 NEWLY UPHOLSTERED THEATRE seats with padded seats suitable for auditorium or hall, [illegible] Box [illegible] Colonist.

$1.85 (TOTAL COST) DELIVERS 1 lb. Cadbury chocolates overseas. The English Sweet Shop, 738 Yates.

3¼ X 4¼ SPEED GRAPHIC, COMPLETE outfit, in perfect condition. Box [illegible] Colonist.

4500 3-INCH FLOWER POTS, $30 PER thousand. B 2190 or 1369 Tattersall Drive.

9X12 STUCCO OFFICE BUILDING. MUST be moved. G 2311. $375.00.

60 FOR SALE—MISCELLANEOUS

BUY FOR LESS
[illegible]

WALLY GRAY'S
Bargain Warehouse
851 Balmoral Road G 4813
"USED FURNITURE FOR LESS"

GOOD PRINTING
Is your Show Window—it reflects the character of your business. Craftsman artists at the [illegible] only [illegible]
THE COLONIST
633 VIEW STREET VICTORIA B.C.
COMMERCIAL PRINTING DEPARTMENTS

WASHING MACHINES
NEW AND [illegible]
$20 to $250
MODERN APPLIANCES
946 YATES STREET PHONE E 2015

THAT NEW FURNITURE
Your best selection of quality unpainted furniture is at
ARROW FURNITURE CO.
Located on GOVERNMENT STREET Between Johnson and Yates Streets

41A WANTED—MISCELLANEOUS

ATTENTION—BEST CASH PRICES PAID for good used furniture, antiques, stoves, heaters, refrigerators, electrical appliances

HUB FURNITURE COMPANY
715-719 Johnson Street G 8425

ALL CASH DEALS WANTED. USED furniture, etc. For best prices, phone Wally Gray at G 4813

ANYTHING IN TOOLS, TRUNKS, SUITcases. Highest prices paid. G 6636

CLAY FILL FREE—JUST HAUL AWAY. 1129 View St.

ISLAND JUNK CO — BEER BOTTLES, rags, tools or anything useful bought, town or country. E 0143 day or evening

MEDIUM-SIZE OFFICE SAFE. MUST be in good condition. Phone [illegible]

OLD BICYCLES AND PARTS ARE worth money at [illegible] Street

WANTED — A FEW PIECES OF ROYAL Doulton china, Countess design, No. [illegible] Box 6775 Colonist

WANTED—SMALL USED PIANO. G 2776

WANTED — USED FURNITURE, HOLland Bros. [illegible] B 0613.

WANTED—CRICKET MASTER, AFTERnoons. Box 7026 Colonist.

WANTED—ACETYLENE AND ELECTRIC welding outfit. B 6819.

KILSHAWS
THE AUCTIONEERS
1118 FORT STREET PHONE G 0441
We Will Buy for Cash or Sell for You Furnishings and Effects
See Us First or Last

42 POULTRY AND LIVESTOCK

42A POULTRY HATCHING EGGS, ETC.

AT COCKADOODLEDOO PLACE YOUR order now for Australorp, New Hampshire pullet chicks for June delivery. Also some cross-bred strains available. Our supply is limited. 3937 Cedar Hill Crossroad. G 8144

ALL KINDS OF HENS WANTED. 930 Green Street. B 3501

SOLLY CHICKS

DEPENDABLE AND PROFITABLE FOR over 40 years. White Leghorns, New Hampshires, Barred Rock Cross, Hampshires and Leghorn Crosses. Write for useful catalogue. Solly Poultry Breeding Farm, Westholme, B.C.

FOR "THE CHICKS WHICH GIVE RE-sults," Rump & Sendall Ltd., Langley Prairie, B.C. J. L. Laing, 3976 Blenkinsop [illegible] 1820

HATCHING EGGS, HAMPSHIRE AND Sussex. Heatley, [illegible] Colquitz 236 R

HAMPSHIRE PULLETS, 10 WEEKS, $1.35; laying $2.75. Eve Bel 1126

NEW HAMP PULLETS 8 WEEKS OLD, [illegible] Frank Lyon, Shawnigan Lake

ROP. SIRED NEW HAMPSHIRES. Booked up for April. Order your May chicks now. Ardmore Poultry Farm [illegible] Phone 254 W

42B HORSES

HORSESHOEING ANYWHERE—TUCKer's Blacksmith Shop. G 1449 [illegible]

THOROUGHBRED MARE WELL schooled, young. Mildred Masters, 975 Bank Street. Colquitz 23P

42C CATTLE

LICENSED SLAUGHTER HOUSE. Slaughtering of all kinds. Pigs in and delivery. All types of meat bought and day-old calves. Colquitz 280M

42F DOGS

CAIRN TERRIER PUPS. BELMONT 29T

FOR SALE CHESAPEAKE BAY REtriever puppies from registered champion parents. Erbest May. 2642 Victor. B 3230

FOR SALE — REGISTERED KEESHOND male puppies, eight weeks, $50. Weir Kennels, Duncan. 27R1

TERRIERS STRIPPED FOR APPEARance and comfort. B 2198

42I CAGE BIRDS AND AVIARIES

SILVER AND GOLD PHEASANTS AND canaries. What offers? Phone F 7584

42X MISCELLANEOUS

FEED POTATOES IN QUANTITY. $10 per ton at the farm, Langford. Belmont 17M

FOR SALE EXCELLENT DAIRY HAY, $50 a ton. J. John, John Road, Sidney. Phone 28M

GOLDFISH FROM 20c to $4 EACH. All colors, sizes and types. Now is [illegible] to restock your [illegible]. Petland, [illegible] Blanshard. G 0732

FARMERS

SHAVINGS FREE [illegible] Saanich Lumber Yards. G 1368. G 0966

TWO BROODERS FOR SALE. 500-CHICK size. Bel 44P

WANTED—3 TONS HORSE HAY. PHONE Albion 142X between 6 and 7 a.m. or p.m.

46 HOTELS

F[illegible] ROOMS [illegible] meals optional. E 1451

QUADRA GUEST HOUSE — WARM rooms with breakfast. E 3336

WHEN IN SEATTLE

STOP AT THE CLAREMONT, 4TH AND Virginia. Two and three-room apartments.

WEEKLY AND TRANSIENT—CLEAN, reasonable, quiet surroundings. Glen Court Hotel, Blanshard and Humboldt Sts.

ABERDEEN HOTEL
Attractive. Quiet surroundings. Hot and Cold Water in Every Room. Close In — Dining Room
941 McCLURE ST G ARDEN 3748

RITZ HOTEL
710 FORT ST
APARTMENTS and ROOMS
In the centre of town. Comfortable rooms with hot [illegible] and L.H. privileges. Furnished apartments with electric stoves and refrigerators. Reasonable weekly rates. Transient or permanent. Phone E 1031

"THE GLENSHIEL"
A high-class residence for elderly people. New elevator installed. 606 Douglas St. [illegible] 4144

47 ROOM AND BOARD

JAMES BAY HOTEL
A FINE PLACE TO STAY—EXCELLENT meals served in an attractive dining room. Hot and cold water and a telephone in every room. Coal-O-Matic heat. Special rates for permanent guests. 270 Government. G 7101

ROCCABELLA
A GUEST HOUSE WITH TRADITION. Has a very nice room vacant. 777 [illegible] G 0920

ATTRACTIVE ROOM, WITH GOOD [illegible] G 0988

BOARD AND ROOM IN HAPPY HOME [illegible] 1344 [illegible] Street. G 4624

BOARD AND ROOM FOR GENTLEMAN. F 710

CRAIGDARROCH GUEST HOUSE—Single, double rooms. Special attention to elderly persons. B 4441

COSY ROOM, BOARD OPTIONAL, NEAR [illegible] Bridge. F 0634

GOOD HOME FOR BUSINESS GIRL, near [illegible] Hospital. E [illegible]

LARGE BED-SITTING ROOM TWIN beds board optional. Near Parliament. [illegible] F 0324

NICE ROOM IN ESQUIMALT CLOSE TO Yarrows, Dockyard and Naden. Board optional. Phone B 5414

ON METCHOSIN ROAD—DOWNSTAIRS bedroom, bathroom, nice veranda. Elderly couple. Board $45. Belmont 16T

ROOM AND BOARD [illegible] WORKING man, twin [illegible] close in. Phone E 3.75

ROOM AND BOARD FOR MAN IN A single room. Call at 1144 Esquimalt Road close to Dockyard

ROOM AND BOARD FOR WORKINGman, central, $12 week. B 9274

SUNNY FRONT ROOM, FIVE MINUTES' walk [illegible], suit one or two. Meals [illegible]

THE GRANGE VACANCY GENTLEMEN preferred, single or double, furnished or unfurnished. Full board English style. Home comforts, garage. B 0771

THE BIRCHWOOD—ROOM AND BOARD, walking distance. 1237 Oscar St. F [illegible]

YOUNG COUPLE WOULD LIKE TO board young man to share room with another young man. Full board, $50 per mo. B 4660

48 ROOM AND BOARD WANTED

ELDERLY PENSIONER WANTS ROOM and board, May 16, single. Box 7060, Colonist

WANTED ROOM AND BOARD FOR students attending Normal School, April 16 to account [illegible] of June or August. Please phone [illegible] E 5721

49 ROOMS TO RENT

ON METCHOSIN ROAD—DOWNSTAIRS bedroom, bathroom, nice veranda. Elderly couple. $45. Belmont 16-Y

TWO PARTLY FURNISHED ROOMS FOR rent. E [illegible]

49A FURNISHED

COMFORTABLE SLEEPING ROOM IN private home, Oak Bay Ave. Businessman. E 2063

CLEAN, WARM SLEEPING-ROOM. 1203 Fort.

FURNISHED ROOM, BLOCK TO FORT. [illegible]

LARGE FRONT BED-SITTING-ROOM, near Parliament Buildings, everything found, ready May 1. E 3640

PLEASANT ROOM FOR YOUNG BUSIness lady, with use of kitchen. Munro bus [illegible] B 4104

NEW BUILDING, SUNNY VIEW BEAUtifully furnished bed-sitting room, plate if desired. Business or retired person. E 4185

NICE SLEEPING-ROOMS (MEN), NEAR Parliament Bldgs. and C.P.R. E 9429.

WIDOW HAS COMFORTABLE ROOM, with breakfast; Gorge. References. E 7071

51 HOUSEKEEPING ROOMS TO RENT

51A FURNISHED

ATTRACTIVE ACCOMMODATION FOR tourists, L.H.K. rooms everything supplied, 5 blocks from city centre. 1007 Linden. G 6335. Reservations arranged.

ATTRACTIVE ROOM NEAR JAMES BAY Hotel. All conveniences. Air-conditioned. Please phone F 1636

A LARGE HOUSEKEEPING ROOM, FURnished, fuel included, sink, $38.50. G 4867. 819 Queens

ATTRACTIVE 2-ROOM SUITE [illegible] looking the water, partly furnished; private entrance. Vic West. G 6732

ATTRACTIVE ROOM KITCHENETTE, gentleman preferred. 665 Kingston

A GOOD WARM HOME L.H.K. ROOMS 1411 Belmont Ave. B 6815

AT [illegible] PLEASANT SINGLE SUIT quiet lady. [illegible]

A CLEAN H.K. ROOM, ALL FOUND. F 1120

BRIGHT H.K.R. FOR EMPLOYED OR retired man. $10 everything supplied. Fairfield near park and bus. E 1848

WIMBLEDON HOUSE

CENTRAL BUS TO DOOR PARKING. The nicest place to stay. Comfortably furnished rooms, private or semi-private bath, light housekeeping if desired. [illegible] weekly, monthly. G 2433. 946 Cook

CLOSE TO SEA, PARK AND BUS—Lovely, large, full H.K. rooms, kitchenettes. H. and C. water. 99 Wellington

CENTRE TOWN, SINGLE ROOM FOR [illegible] working man. Suite 5, 1300 [illegible] Street

DIFFERENT AND BETTER FOR BUSIness or professional women only. Attractive large newly furnished housekeeping [illegible] or double, use modern [illegible]. Everything supplied. High [illegible] B 4011 or E 1069.

FURNISHED HOUSEKEEPING ROOMS — [illegible] for arranged [illegible] Box [illegible] Colonist. Victoria [illegible]

FURNISHED L.H.K. ROOM, ALL FOUND. [illegible] Pandora

GROUND FLOOR H.K. ROOM, GAS, [illegible] included. B 4812. 1130 View.

H.K.R. CLEAN. EVERYTHING SUPplied, close in. 970 Pandora Ave., side entrance.

LARGE NEWLY DECORATED H.K. room, fireplace, light, heat and gas included. Bus stop. Employed single girl preferred. $21 a month. 1307 Fernwood.

LARGE SUNNY FURNISHED BED-SITting-room, kitchen privileges, in lovely home suitable for nurses or couple. Phone E 4645, after 6 p.m.

L.H.K. ROOM, [illegible] SUITE, quiet businessman or woman; friendly surroundings. Prairie people preferred; close in. 930 McClure Street

LARGE NEWLY DECORATED H.K. room, fireplace, light, heat and gas included. Bus stop. Employed single girl preferred. $21 a month. [illegible]

LARGE SUNNY BRIGHT LIGHT-HOUSEkeeping room; heated. 1100 North Park Street

LARGE L.H.K. ROOM, AUTOMATIC hot water. 1128 [illegible] Avenue. E 4476

L.H.K. FULLY FURNISHED, INC. utilities. $25 per month. [illegible] married couple and one child. B 1783.

LARGE CLEAN, BRIGHT, FURNISHED two sitting-room, kitchenette gas; vicinity Central Park; adults [illegible] B 7630.

LARGE FRONT [illegible], BATHROOM [illegible] 1616 Carberry Gardens. B 2372.

L.H.K. ROOM AND BEDROOM FURN. B 4766

51 HOUSEKEEPING ROOMS TO RENT

L.H.K. ROOM, LINEN SUPPLIED. FOR [illegible] 1210 Fort St.

L.H.K. ROOM NEAR BEACON HILL Park. B 4810

L.H.K. OR SLEEPING ROOMS. MRS. M. Roberts. 234 Oswego. B 4414

NICELY - FURNISHED - BED - SITTING housekeeping room, ground floor, [illegible] couple or working girls. No children. B 1347

SUNNY, CLEAN, L.H.K. ROOM. REFERences. Bus at door. 1103 Hillside

TWO ROOMS, CLEAN, COMFORTABLE, near Arena, non-drinkers. E 3778. 831 Princess.

TWO-ROOM SUITE, ALSO H.K.R. 940 Johnson Street

TWO H.K. ROOMS, GAS. 311 QUEBEC Street.

VERY BRIGHT UNFURNISHED H.K. [illegible] rooms, in Oak Bay, [illegible] Matic heat. Business person. G 2821

2 ROOMS AND KITCHENETTE, PARTLY furn. $35. E 8566

2-ROOMED SUITE, ALSO A SINGLE room. 1671 Quadra.

51B UNFURNISHED

FOR RENT — ONE LARGE UNFURnished room with sink and pantry; lower floor. B 2230

52 HOUSEKEEPING ROOMS WANTED

52A FURNISHED

COMFORTABLE [illegible] SITTING-ROOM with [illegible] kitchen [illegible] preferred. Quiet [illegible] lady. Box [illegible] Colonist

53 FLATS AND APARTMENTS TO RENT

AVAILABLE IMMEDIATELY ON BEACH Drive [illegible] large 3-room suite (2 bedrooms), with extra [illegible] furnished or unfurnished as desired. Electric cooking

AVAILABLE FIRST MAY — Bed-sitting-room, with private bath and kitchenette. [illegible] Apartment. Hot water heated and close to city

Apply to
STEWART CLARK & CO
314 Pemberton Bldg. Tel. G 1013

A MODERN UNFURNISHED APARTMENT, one of the [illegible] in Victoria, easy walking distance [illegible] Lovely view. Large living-room, open fireplace, den, electric fireplace, two large bedrooms with [illegible] inlaid hardwood flooring, dinette, kitchen with refrigerator and electric stove. Oil H.W. heating, abundance of hot water. Possession May 1. $110 per month. BOORMAN INVESTMENT CO. [illegible] 616 View Street. E 7124

AVAILABLE APRIL 18 COMPLETELY furn. suite, living-room, dinette, 2 bedrooms (twin beds), kitchen, electric stove, refrigerator and fireplace. Overlooking Beacon Hill Park. Suitable for retired couple. Tweedsmuir Mansions, phone F 4348 for appointment

A NEW SUITE OF 2 ROOMS AND DInette, kitchenette with gas range, bathroom with shower, light and heat, hot water heating [illegible] to Jubilee Hospital and bus. $50. B 6062

AVAILABLE MAY 1 OR BEFORE. HEATed upper duplex, self-contained 3 rooms and bathroom, fuel, redecorated, automatic hot water, gas range. Separate entrance. $57.50. G 6617

AT FAIRFIELD ON LINDEN FULLY-furnished bachelor and three-roomed S.C. apartments, fridge, electric stove. References. $75 and up. G 8364 after 6 p.m.

AVAILABLE MAY 1—A 3-ROOM SUITE in a new, fully modern building, adults $75. Revercomb Apts. 3705 Cook Street. G 5342

APARTMENT 3 LARGE MODERN rooms, frigidaire and stove. Heat and hot water supplied. High Quadra. Adults. E 4037

AVAILABLE NOW 3-ROOM FURNished suite. Fully modern. Suit business people. Fairfield $68.50. G 2937

A BETTER-CLASS BED-SITTING-room and kitchen, adults $48. Penthouse Apts., 1214 Yates. G 0438

APARTMENT IN BLOCK, ELEC. STOVE and fridge; couple. $60. RENTALS UNLIMITED, 1216 BROAD

A LOVELY FURNISHED SUITE, ON waterfront, adults $125. RENTALS UNLIMITED - 1216 BROAD

A NICE SUITE IN MODERN APARTment. [illegible] month. B 0357

BEACH DRIVE — BEAUTIFUL WATER-front location. Three-room fully furnished modern apartment to rent for one year. Electric range and refrigerator. $125 per month. The Royal Trust Company, 809 View Street. E 4174

BRENTWOOD — NEW TRIPLEX. TWO 3-room apartments one 5-room apartment, occupancy May 1. Hot water, Oil-O-Matic heating, electric refrigerator, and stove supplied. Apply V. C. Dawson, Suggett Road.

BUSINESS GIRL WANTS TWO BUSIness girls or nurses 25-35, to share modern home. Low rent to congenial couple. Box 4[illegible] Colonist

BRIGHT TWO-ROOM FURNISHED suite, semi-private bath, light, heat, automatic hot water included, gas stove. Jubilee district, near bus, etc. $45. B 9613.

BEAUTIFULLY-FURNISHED APARTment in new building, available now, $100 per month. No children. G 1081

BRIGHT, CLEAN 3-ROOM APARTMENT. Gas range, sink, cupboards. Partially furnished. [illegible] $55. G 8[illegible]

BACHELOR SUITE, HOT-WATER HEATing, private bathroom, business people. G 7351

CLEAN BRIGHT THREE-ROOM FURnished suite, quiet, close to bus, five minutes downtown. 860 Craigflower. B 4253 between 6 and 7

CLEAN, 3-ROOM SUITE, CLOSE TO park, bus past the door, suit middle-aged couple or [illegible]. F 2328

CLEAN UNFURNISHED APARTMENT, single or business couple. Reasonable. 1618 [illegible]

DAYLIGHT THREE ROOM UNFURnished self-contained basement [illegible], [illegible] gas, light, water supplied, children welcome. $40. E [illegible]

EXCEPTIONALLY SUNNY SELF-CONtained apartment, unfurnished. Three rooms and bath, adults only, [illegible] near bus. Fairfield [illegible] G 7858

FOR EFFICIENT SERVICE AND RELIable tenants list your vacancies with C. H. Montague Co. Ltd. 1036 Blanshard at Fort. G 5110. E 5067

FURNISHED 3-ROOM SUITE, LARGE combination kitchen, living-room and bedroom. Fairfield, 836 Harbinger. E 6314 after 1 p.m.

FAIRFIELD DISTRICT FOUR-ROOM [illegible] living-room, dinette, kitchen and bedroom, electric range and fridge; $82 per month; vacant May 1. E 6847

FOUR-ROOM GROUND LEVEL SUITE, large living-room, bedroom, dinette, kitchen, bathroom. Apply Suite 14, 860 Vancouver Street. B 3767

FURNISHED 3-ROOM APARTMENT [illegible] light and water. $11 per month. [illegible] Kingston

FURNISHED APARTMENT SUITE. APply Montrose Apartments

IMMEDIATELY AVAILABLE—A BRIGHT three-room suite, consisting of a living-room, bedroom, Pembroke bathroom, [illegible] kitchen with electric stove and fridge. Oil-O-Matic heating system. Beach Drive [illegible] Walking distance from town. G 6816

NICELY FURNISHED APARTMENT, ground floor. Sitting-room, dinette, kitchen, bedroom, bathroom. Nice part, [illegible] from Stewart Ave. Rent $70 inclusive. Beacon 2936

NEW APARTMENT, BEACH DRIVE, OAK Bay. Large living-room, dinette, one bedroom, bathroom, kitchen, electric stove and refrigerator. Immediate possession. Rent $90. [illegible]

NICELY FURNISHED 3 ROOMS AND sunroom, cabinet kitchen and hardwood floors, etc., water 24 hours a day and own entrance. No children. Phone E 1347.

NOW VACANT—UNFURNISHED THREE-room self-contained suite, fridge and electric stove, heated. $64. E [illegible]

OAK BAY—A DE LUXE 3-ROOM SUITE in new block, handy to everything. Available May 1 at $100 per month. G 3594.

ROCKLAND AVENUE—CHOICE UNFURnished suite, sitting-room, bedroom, bathroom and kitchenette, suit elderly lady. $44.50. Box 7030, Colonist.

SUITE, THREE LARGE ROOMS, ground floor, close in, self-contained, newly decorated, hot-water heat. No children or pets. Please give particulars. Box 3535, Colonist.

SUITE UNFURNISHED, AVAILABLE—Three large rooms and bath close in, newly decorated, hot water heating, electric range and garage. $70. No children or pets. Box 2666, Colonist.

SUITE FOR RENT — 3 ROOMS AND bath, High Quadra. [illegible] immediate possession. $60 per month. Financial Survey, Limited, 1234 Government Street. Phone G 7301

SELF-CONTAINED THREE-ROOM FULLY furnished apartment, opposite Beacon Hill Park, [illegible], reasonable rent. Box 6720 Colonist

53 FLATS AND APARTMENTS TO RENT

SMART HEATED SELF-CONTAINED suite with balcony, cabinet kitchen, [illegible] young couple. $65. 484 Langford. G 0660

SELF-CONTAINED 2-ROOM SUITE, electric stove and frig., $45. 1:40 Pandora Ave. B 6770

THREE-ROOMED UPPER SUITE WITH electric range, fridge and fireplace in hot water-heated four suite apartment. Good location, close to bus. Rent $42.50. Adults only. Phone F 1279

THREE-ROOM FURNISHED SUITE FOR six months, $45 per month. Apply Mrs. McCoy, Suite 6, 3630 Quadra, after 6 p.m.

T[illegible] CONTAINED UNFURNISHED suites, three rooms and bath, wired for power, in newly remodeled home. Rent $40 and $50. Adults only. Garden 5458

TWO-ROOM SUITE, SEMI-FURNISHED [illegible] G 7807

TWO [illegible] ROOMS, [illegible] GAS. Near Park. Box 6430 Colonist

TO RENT TO A COUPLE—TWO-ROOM suite, $26. Apply 1712 Cook Street.

UPSTAIRS, 3 UNFURNISHED ROOMS, kitchen range, radio, sideboard included, light, water, heat supplied. Also garage. No objection to children. $32.50 a month. 124 David Street.

UNFURNISHED — A FOUR ROOMED self-contained upper duplex, Coal-O-Matic heat, hot water supplied. Adults. $65. Fairfield. E 2419

UPPER DUPLEX, FURNISHED, CLOSE in, three rooms and bathroom. G 6386

2 [illegible] APARTMENT, FULLY FURnished. Hot and cold water in kitchen. Apply 611 Head. For full particulars, phone B 2419

4 ROOM UPPER DUPLEX, PEMBROKE bath, private entrance, light, water and heat supplied, garden space if desired. $55 per month. G 3591

4 ROOMS AND [illegible] UNFURNISHED [illegible]

3 ROOMS, SELF-CONTAINED, HOT water heat, gas range. Moderate rent. Garage available. Quiet adults only. E 3222

2-ROOM FURNISHED SUITE, SEMI-private bath, gas stove, $7.50 week. G 8504

3 ROOM APT., self-contained, furnished [illegible] B 7208

5 ROOM SUITE, UNFURN. VACANT end of April. B 8216

2-ROOM SUITE, SINK, CUPBOARDS, close in. G 3750

5-ROOM FLAT UNFURNISHED, SHOAL Bay. One looks sea. B 2790

2-ROOM SUITE, CITY CENTRE; QUIET people, no children. G 5058, G 5654.

LOOK HERE
APARTMENTS

[illegible] STEPHEN Was 3½ rooms but ideal small accommodation [illegible] Per month $35

FAIRFIELD — THREE-ROOM UNFURNISHED UPPER SUITE with Frig and gas stove. AVAILABLE IMMEDIATELY
Per month $65

CITY APARTMENT—Practically centre of town. 2 bedrooms, living-room, kitchenette, modern bathroom, hot-water heating, electric range. (One small child or teenager welcome.)
Per month $65

LANSDOWNE—Close to Victoria College. 4-room small compact furnished suite consisting of living-room with fireplace, attractive small dining room, kitchen with electric range and frig., bedroom and 3-piece bath, garage. AVAILABLE May 1st for 3 months certain, possibly longer.
Per month $75

COOK STREET—By sea and park. A very choice large 4-room apartment. Fireplace in living-room and second bedroom which would make a most beautiful den, with its own entrance. Main floor suite includes range and Frig., many furnishings. AVAILABLE MAY 1. Per month $125

ROCKLAND AREA—A charmingly furnished upper suite of 4½ rooms, range, frig and garage. Ultimate in comfort and seclusion, yet immediate to all services. From May to end Sept. Per month $135

Pemberton, Holmes Ltd.
1002 GOVERNMENT ST. G 8124

APARTMENTS TO RENT

2 rooms. Oak floor, heated, gas stove and Fridge. Close in. $70 per month

3 rooms. Oak floors, heated, gas stove and Fridge. Close in. $80 per month

3 rooms. Oak floors, heated, gas stove and Fridge. Close in. $80 per month

3 rooms. Oak floors, heated. Electric range and Fridge. Oak Bay. $85 per month

4 rooms. Yates Street, close in. Unheated, self-contained. $45 per month

2 rooms, partly furnished. Includes fuel for heat. $35 per month.

2 rooms, partly furnished. Includes fuel for heat. $25 per month

E. E. HEATH
835 YATES ST. B 3103

54 FLATS AND APARTMENTS WANTED

ALWAYS A DEMAND FOR SUITES AND HOUSES. LIST WITH RENTALS UNLIMITED. 1216 BROAD ST

THREE-ROOM SELF-CONTAINED apartment for single working girl, maximum $60, unfurnished, walking distance town. Box 6871 Colonist

WANTED—BY WORKING GIRL BY May 1, two-room self-contained suite near [illegible] Jubilee Hospital. State price. Box 7034 Colonist

WANTED FOR CLIENT FOR FOUR months furnished house or suite. RENTALS UNLIMITED. 1216 Broad

55 HOUSES TO RENT

FIVE-ROOM THREE-YEAR-OLD BUNgalow, full cement basement, hot air furnace. Vacant May 1. Rent $80 per month. Bank references and lease required. Box 5051, Colonist.

JEEVES BROS.—TRANSFER AND STORage, local and long-distance moving; packing, crating and shipping, lift van service to Vancouver. Phone G 9833

OAK BAY—NEW 5 ROOM STUCCO BUNgalow, fully furnished with electric range, $85 per month. Bayne Realty, 216 Central Building. B 1121, residence G 5886

2 FAMILY HOUSES, 777 FRONT, 746 Princess. G 2276, 9-2 p.m.

K & S
FIRST-CLASS RENTAL OPPORTUNITIES

LOWER DUPLEX unfurnished on Chapman Avenue, available immediately at $80 per month.

UNFURNISHED THREE ROOM APARTMENT in a modern apartment house. Electrically equipped. $80 per month.

TWO-BEDROOM BUNGALOW, furnished, on the waterfront. Has oil range. From May to September 30, $90 per month.

VIEW ROYAL WATERFRONT. Furnished home with two bedrooms, oil range. Available June 15 to August 31. $75 per month.

MORAINE APARTMENTS, Vancouver and McClure Streets. Three modern, two-bed-room apartments available in this attractive new Tudor-style apartment house.

APPLY RENTALS DEPARTMENT
Ker & Stephenson, Ltd.
[illegible] GOVERNMENT STREET
Garden 4127—Day or Night

RENTALS

ST. CHARLES STREET. Large upper duplex of five spacious rooms, all overlooking delightful gardens. $100 per month. Includes heat.

FAIRFIELD. Three-room self-contained [illegible] $52.50

DOWNTOWN—Modern bachelor suite now available. $42.50.

THE ROYAL TRUST CO.
[illegible] VIEW ST. B 4136

55 HOUSES TO RENT

! LOOK HERE !
HOUSES

SOOKE [illegible]
$60

G[illegible] [illegible] PER MONTH
$75

OAK BAY [illegible] PER MONTH
$100

SHOAL BAY AREA [illegible] Frig. [illegible] Available immediately [illegible] PER MONTH
$85

QUEENSWOOD — A real opportunity for a [illegible] plus small fruits and vegetables [illegible] PER MONTH
$90

PEMBERTON, HOLMES LIMITED
1002 GOVERNMENT ST. G ARDEN 8124

55A FURNISHED

A [illegible] MODERN [illegible]

FULLY FURNISHED BUNGALOW IN GOOD [illegible] Heisterman & Co. E 4181. 1121 Blanshard Street

FULLY FURNISHED 6-ROOM WATER-front bungalow. Private beach. Full particulars. Box 6286 Colonist

FIVE-ROOM FURNISHED HOUSE $80 [illegible] $70 per month. Apply [illegible]

MODERN HOME FOR COUPLE WILLing to [illegible] Oak Bay. Generous terms. Box 6[illegible] Colonist

OAK BAY—NEW 5-ROOM STUCCO BUNgalow fully furnished with electric range. $85 per month. Bayne Realty, 216 Central Building. B 1121, residence G 5886

REID'S HOME AUTO COURT, [illegible] GORGE Road E. Phone G 0170. [illegible] three-room cabins in city. Winter rates

5 ROOM FURNISHED HOUSE, 2 BEDrooms, 6 months May 1 to Oct. 31. Reasonable rent to careful tenant. Two minutes to bus. Adults. References. Box 5841, Colonist

3 ROOMED FURNISHED HOUSE, CLOSE to bus. Box 6830, Colonist.

55B UNFURNISHED

FOUR-ROOM DUPLEX WITH ELECtric stove, [illegible] Matic furnace, full basement. $80 month, vacant May 1. Apply 2405 Vancouver Street

FIVE-ROOM HOUSE, IMMEDIATE POSsession, $80. Reliable tenants only. G 6449

FIVE-ROOMED HOUSE FOR RENT, Brentwood. Phone Keating 29

LOVELY CLEAN SIX-ROOM HOUSE FOR rent, city limits. No children under 14. B [illegible]

UPPER DUPLEX, UNFURNISHED SELF-contained, four rooms [illegible] cabinet kitchen and bath, garage, heat, light and hot water. Rent $65. 1530 [illegible] Street

57 WANTED TO RENT—HOUSES

FOR EFFICIENT SERVICE AND RELIable tenants list your vacancies with C. H. Montague Co. Ltd., 1036 Blanshard at Fort. G 5110. E 5067

SCHOOL TEACHER REQUIRES FURnished or semi-furnished accommodation in Victoria for self and family for whole or part of period July 1 to August 8. Will rent or exchange for home in Alberni. G. B. Wright, P.O. Box 878, Alberni

3 OR 4-BEDROOM HOUSE BY RELIABLE family. References. Oak Bay or Fairfield [illegible]

57B UNFURNISHED

FOUR-ROOMED UNFURNISHED HOUSE, we middle-aged, clean, respectable people. No children. No drinkers. No duplexes or apartments. Box 7016 Colonist

FAMILY, THREE ADULTS, BUSINESS people, want two-bedroom house close in good district. Prefer automatic oil heating. B 4247

PERMANENT CITIZEN DESIRES FAMily home in nice surroundings within five-mile circle, preferably two or three bedrooms plus den. Will sign long term lease May 1 or June 1. Phone B 3254

WANTED — MODERN UNFURNISHED house, in good district, three or four bedrooms. Phone Garden 0641

3-BEDROOM [illegible] IN GOOD DIStrict. E 0684

58 OFFICES, STORES, HALLS TO RENT

CITY CENTRE GROUND FLOOR STORE or office space for rent with office furnishings, lockers, stenography and telephone services available. Excellent district, facilities. Apply Box 51[illegible] Colonist

CENTRALLY LOCATED OFFICE, HEATed. $25 per mo. Cabeldu & May Ltd. F 7174

CENTRALLY-LOCATED HALL, PIANO and kitchen facilities. E 4727 9-5 p.m.

ESQUIMALT COMMUNITY CLUB HALL. All facilities. G 5794

LARGE WELL-HEATED OFFICES FOR rent. 2020 [illegible] Street. Two blocks from the City Hall. Reasonable rent. No parking problem. Phone E 6104

NICE EIGHT-ROOMED HOME OR DUplex, basement, furnace, garage, fire [illegible]

OFFICE SPACE STILL AVAILABLE, [illegible] and Yates Street. These premises are now being remodelled. Owner will finish and provide space to suit tenant. Apply Cabeldu and May Ltd. 1313 Broad Street. E 7174

STORE 20 X 30, AT 616 CRAIGFLOWER Road. Rent $35. [illegible] James Bay business district [illegible] equipped [illegible] Fort Street

STORE FOR RENT. APPLY MAYCOCK Service Station, 800 Burnside Road West.

SMALL HALL FOR RENT. NO PIANO. Phone B 6247

UPSTAIRS OFFICE, EXCHANGE BUILDing, 1214 Broad Street. Phone G 7161

2 ROOM SUITE AND SINGLE OFFICE for rent. Richard Building, 745 Yates Street. Suitable doctor or other professional person. Elevator and janitor service. G 4141

60 WANTED TO RENT—MISCELLANEOUS

WANTED — SMALL OFFICE GROUND floor with window space, city centre. Phone G 7615

61 SUMMER RESORTS

61A COTTAGES AND CAMPSITES

COTTAGE FOR RENT AT PATRICIA Bay. Fully furnished, close to store. $15 per week. B 6040

SHAWNIGAN LAKE FURNISHED COTtage. $25 per week including boat. G 2464

63 AUTOMOBILES

CAR FINANCING

AUTO SALES FINANCED. H. W. MILLER & Co. 1004 Government. Phone G 4451

AUTOMOBILE FINANCING
Automobile Purchases Financed on Monthly Payment Plan
Conditional Sale Agreements Discounted
Reasonable Rates Prompt Service
ISLAND FINANCES LIMITED
1113 Broad Street Phone G 6631

AUTOMOBILE PURCHASES FINANCED at [illegible] repaid balance.
GILLESPIE [illegible] & CO. LTD
621 Fort Street Phone G 1101

CAR INSURANCE

CAR INSURANCE COSTS ONLY $16 TO cover in B.C. to get a pink card. J. W. BUCKLER INSURANCE AGENCIES, 134 Pemberton Building. Phone E 3164

63A AUTO REPAIRS AND SERVICE

ENGINE RECONDITIONING SPECIALists—Get our prices. Complete job, rebore, special pistons, also rings, new engine performance. Easy on gas and oil. CHET BOWMAN GARAGE, 734 JOHNSON

BRITISH CAR REPAIRS AND SERVICE
AUSTIN, HILLMAN, PREFECT, MORRIS
[illegible]

63 AUTOMOBILES

AUSTIN AND PACKARD OWNERS
The little things you do this Spring will pay dividends this Spring.
Have a Spring checkup now and avoid [illegible] later [illegible] take care of all these [illegible] COME IN NOW!

THOMAS PLIMLEY LIMITED
1010 YATES [illegible]
Victoria, B.C.
Est. 1883 Phone G 7181

MOONEY'S AUTO BODY SHOP
PAINTING UPHOLSTERING FENDER REPAIR WHEEL ALIGNMENT. CAR WASHING
938 FORT 937 VIEW

63B AUTO PARTS, TIRES AND ACCESSORIES

ACME FIBERGLAS [illegible] MANU[illegible] Victoria. Save 1/3—have your battery replaced [illegible] new, recorded and repaired batteries

FRANCIS BATTERIES & TIRES, LTD.
1612 Quadra Street Phone E 1613

CAR RADIOS BOUGHT, SOLD, SERViced. [illegible] Auto Radio, 773 Pandora.

PARTS 1939 CHEVROLET 1-TON 1939 Chevrolet, 2033 Brewery Street

PROTECT YOUR CAR FROM THEFT! Install "Devil Dog" Alarm [illegible]

AL BENTLEY'S SHELL SERVICE
806 Cook Street G 1050

TRUCK HINGES ALL MAKES
SANDY'S AUTO WRECKING
731 Cormorant E 1631

WRECKING
'37 G.M.C. Truck, 3-Ton, '47 motor
'36 Willys Sedan
'36 Ford Sedan [illegible]
'36 Plymouth [illegible]

CRABB'S AUTO SALES
G 9513

MUFFLERS
Single and Dual Sets in Sandes Rockstone and Deep Tone
DICKINSON & DUNN

63C TRUCKS AND TRAILERS, ETC.

HERE'S TWO BARGAINS — [illegible] NOW [illegible] 1948 Mercury [illegible] pickup [illegible] Central Auto Sales, 3016 Douglas Street. G 9[illegible]

INTERNATIONAL ½-TON (1938) PANEL, good tires, 1951 licence. Sacrifice $190. [illegible] 6109 evenings

TRAILER, FACTORY BUILT, 16 FT. sleeps 4, extra built-in features as new, ½ price. 11 Kerry Road, Colwood. Belmont 109[illegible]

1949 CHEVROLET PICKUP $1,600 [illegible] speed transmission Bargain price. E 7306

1948 1-TON FORD, LICENSED $900. Can be seen at Gavin Jack's. E 0311

1948 1-TON FORD 4-SPEED H.D. transmission, H.D. tires like new, 1 owner, low mileage. Priced for quick sale. Phone E [illegible]

LOOK! STILL 1-3 DOWN AND UP TO 24 MONTHS TO PAY ON THESE TRUCKS, PICKUPS AND PANELS

1947 DODGE ¾ TON PANEL, $1,195; 1947 Willys 4 W.D. [illegible] body Jeep $950; 1940 Mercury 1 ton flat deck, top condition, $[illegible]; 1937 Ford 2-ton steel body [illegible]; 1935 Chevrolet 2-ton flat deck [illegible] good motor $[illegible]; 1937 1½-ton flat deck with high sides $125; 1939 Chrysler 6' pickup, 16 wheels $[illegible] [illegible] flat deck, both [illegible] 2-ton truck [illegible] Trades. Terms. Bow Auto Sales, 2348 Douglas Street. G 2511

1946 DODGE 3-TON TRUCK. [illegible] cab, running gear and appearance are very good. Truck may be seen at Farwest Motors Ltd., 971 Yates Street. Phone G [illegible]

1939 ½-TON [illegible] GOOD CONDItion, new tires $395. Will trade. 2414 Douglas

1937 [illegible] SEDAN DELIVERY. ALSO house trailer 13 FT. 761 Simcoe Street

1935 DODGE 1½-TON FLAT DECK, dual wheels, good tires. $300. E 0567

1930 1½-TON FLAT DECK, REBUILT motor and good tires [illegible] rear-end and whole of parts. Belmont 29X.

ACT WISELY — ACT NOW!
We still have a good supply of trucks both light and heavy [illegible] Inquire today for [illegible] available [illegible] of the world's most famous trucks, INTERNATIONAL.

FARWEST MOTORS LTD.
971 YATES STREET G 8176

63D AUTOMOBILES FOR SALE

DODGE FLUID DRIVE, PERFECT CONdition, low mileage, $2,000. Evenings [illegible]

FOR SALE 1951 STUDEBAKER, REAL good [illegible] station [illegible] Motor, tires, [illegible] other. Can be seen at [illegible] 125 Superior Street

H[illegible]MOBILE GOOD RUNNING ORDER, [illegible] $100. F 6890

OWNERS OF MODEL "T" FORDS — ALL [illegible] of parts in good condition. See [illegible]

ONE RIBBON TREAD 6.00 x 16 GOODyear tire [illegible] B 3396

QUICK SALE FOR CASH—1939 BUICK sedan, radio, heater, $[illegible] or nearest offer. G 1750. Rock Bay Apts

SALE FORD "A" COUPE. TELEPHONE [illegible]

DEPENDABLE AUTOMOBILES
ASSURE
CUSTOMER SATISFACTION

1948 PONTIAC SILVER STREAK SEDAN. New tires and battery, light grey finish only — $1595

1947 CHEVROLET FLEETMASTER SEDAN. Beautiful rich maroon finish, upholstery and mechanical condition as new — $1495

1946 MERCURY SEDAN. Heater, grey finish, a genuine bargain at — $1295

1942 PLYMOUTH SEDAN. New finish and an excellent family car [illegible] — $1095

1940 NASH LAFAYETTE SEDAN. Original finish, only 32,000 miles. This car in exceptional condition throughout — $895

[illegible] TERMS
OPEN TILL 9 P.M.

SPENCER HOUSTON CAR SALES
951 Yates St. B 1032

HAWKES BROS. GARAGE
MOSS AND FAIRFIELD — E 0641
[illegible]

1938 [illegible]. One owner — $845

1939 CHRYSLER "WINDSOR" SEDAN. Radio and heater — $1095

1815 DOUGLAS ST — AUTOMOBILE insurance to any drivers at low rates. Hawkes Foster Ltd. 24-hour telephone service. G 5181.

WILSON MOTORS LTD
YATES AT QUADRA
B 1100 Open Evenings Till 9 B 1100

The Following Used Cars Are Not Subject to Any Tax or Price Increase

PEOPLE ALWAYS BUY CARS IN APRIL

THE REASONS

1. An excellent selection of good cars is available
2. Early buyers have their transportation problems solved for the year
3. More of the best is found early everywhere
4. We are staying open late for your shopping convenience
5. A large part of our Spring fever is under control after you are driving your new car.

See our selection of OK Guaranteed Used Cars.

1949 ROCKET 88 4-DOOR SEDAN $2,995
1949 ROCKET 88 2-DOOR SEDAN [illegible]
1949 MERCURY SEDAN $1,995
1949 CHEV. SEDAN $1,950
1949 CHEV. SEDAN [illegible]
1949 CHEV. SEDAN [illegible]
1949 PLYMOUTH SEDAN [illegible]
1949 CHEV. 2-DOOR $1,845
1947 OLDS 2-DOOR HYDRAMATIC $1,795
1947 OLDS SEDAN HYDRAMATIC $1,795
1948 CHEV [illegible]
1948 DODGE SEDAN [illegible]
1948 PLYMOUTH SEDAN $1,695
1949 FORD COUPE [illegible]
1947 CHEV SEDAN [illegible]
1947 DODGE 2-DOOR $1,575
1947 CHEV SEDAN $1,495
1947 CHEV. 2-DOOR $1,450
1946 PONTIAC $1,425
1946 CHEV. SEDAN $1,395
1949 MORRIS OXFORD $1,395
1947 MERCURY 2-DOOR $1,395
1946 MONARCH SEDAN $1,395
1947 FORD 2-DOOR $1,350
1949 HILLMAN SEDAN $1,345

The majority of these reconditioned cars have radios and heaters

WILSON'S RED SPOT SPECIAL

1949 FORD 6-PASS COUPE Only 12,000 miles Beautiful Annapolis green, heater. This is a one-owner car, in absolutely new car condition. "On the Spot" while it lasts, for the sensationally low price of only $1595

GOOD VALUE USED CARS ON OUR YATES ST. BARGAIN LOT

1947 DODGE 7-PASS. $1,295
1941 BUICK SEDAN $1,195
1941 PACKARD SEDAN $1,145
1942 CHEV AERO [illegible]
1941 PLYMOUTH 2-DOOR [illegible]
1942 CHEV. 2-DOOR $995
1940 CHEV. 2-DOOR $895
1939 CHEV. SEDAN [illegible]
1940 PLYMOUTH SEDAN $895
1939 PLYMOUTH SEDAN $895
[illegible] $850
1940 CHEV. 2-DOOR $825
1938 CHEV. 2-DOOR $695
1938 FORD 2-DOOR $695
1938 CHEV. 2-DOOR [illegible]
1940 CHEV. 2-DOOR $695
1938 FORD 2-DOOR $650
1937 CHEV SEDAN $625
1938 HUDSON 2-DOOR $595
1937 CHEV. 2-DOOR $595
1936 STUDEBAKER SEDAN $575
1936 DODGE SEDAN $495
1936 CHEV. 2-DOOR $495
1936 CHEV. 2-DOOR $495
1936 DODGE SEDAN [illegible]
1936 CHEV. SEDAN [illegible]
1936 CHEV. COUPE $445
1936 CHEV. SEDAN $395
1936 HUDSON SEDAN [illegible]
1936 WILLYS COUPE [illegible]
1934 CHEV. SEDAN $295
1934 PLYMOUTH 2-DOOR $275
1933 DODGE SEDAN $250
1936 CHEV. 2-DOOR $245

TRUCKS
READY FOR WORK

$1,295—1948 Willys Pickup.
$1,095—1947 Chev. Panel.
$895—1940 Chev. Panel
$495—1941 Chev Sedan Delivery
$895—1941 Chev. Suburban
$895—1947 Ford Panel
$895—1941 Chev. Pick-up
$895—1948 Thames Van
$495—1940 G M C 3 Ton
$495—1940 Chev. Panel
$425—1939 Chev. Panel
$395—1937 Chev. Sed Dely
$395—1937 International Panel.

REMEMBER A GOOD DEAL DEPENDS ON A GOOD DEALER

B 1100 Open Evenings Till 9 B 1100

WILSON MOTORS LTD.
YATES AT QUADRA

WHEN YOU TRADE ON A NEW 1951 METEOR WE WILL PAY $2250 FOR YOUR 1950 CAR

$1,995 for Your 1949 Sedan
$1,875 for Your 1948 Model
$1,575 for Your 1947 Model
$1,450 for Your 1947 Car

GLADWELL MOTORS LIMITED
[illegible]
B 2111

1950 CARS—TRY SUPER SERVICE
CORNER JOHNSON AND BLANSHARD

1946 CARS—TRY SUPER SERVICE
[illegible]

TIP TOP AUTO SALES LTD.
1030 YATES STREET

FIRST . . .
No Chrome

SECOND . . .
No Aluminum

THIRD . . .
More Tax?

FOURTH . . .
? ?

SO . . .

You'd Better BUY NOW!

1951 FORD "VICTORIA" COUPE Hard top Convertible, only gone 15 miles, lime and black
1951 FORD SEDAN. Lovely metallic [illegible] 83 miles $2475
1950 FORD SEDAN. Color, light green. Air-conditioner, white wall tires, sun visor, 13,000 miles $2045
1949 STUDEBAKER 5-PASS. "STARLIGHT" COUPE $1995
1949 FORD FORDOR. Radio [illegible] conditioner, new seat covers $1745
1949 FORD SEDAN Grey. Heater $1595
1949 CHEVROLET SEDAN. 14,000 miles Metallic maroon $1795
1949 FORD 6-PASS COUPE Leather upholstery Black. White wall tires radio, air conditioner, fog light Sacrifice $2045
1949 HUDSON SEDAN. Green. Custom radio, heater, sun visor, spotlight. Sacrifice $2195
1947 ARIEL MOTOR CYCLE In first-class condition $345
1947 MERCURY [illegible] $1245
1947 CHEVROLET FLEETLINE [illegible] $1495
1947 MERCURY ½-TON PICKUP $995
1947 BUICK CONVERTIBLE. Metallic green. Radio, air conditioner, custom seat covers, new top, automatic windows and top. Smartest car in town $3295
1947 CADILLAC SEDAN. Hydramatic. Metallic blue. Radio and heater, sun visor. A car you will be proud to own $3250
1947 AUSTIN [illegible] $745
1946 CHRYSLER WINDSOR SEDAN. Blue velour upholstery $1645
1946 MONARCH TUDOR. New condition $1245
1946 CHEVROLET SEDAN. Radio and heater $1395
1940 CHRYSLER SEDAN. New motor $1095
1940 CHEVROLET SEDAN. Dark blue. Nice clean car $945
1938 WILLYS SEDAN. 40,000 miles. Two owners. Motor overhauled at 30,000 miles. Front seat makes into [illegible] $695
1938 CHEVROLET COACH New metallic sparkling grey color. A real dandy $875
1937 INTERNATIONAL PANEL $345
1936 BUICK CONVERTIBLE Very nice condition $645
1936 BUICK 7-PASS SEDAN [illegible] car for large family $445
1936 PLYMOUTH SEDAN. Dark blue $595
1936 DODGE SEDAN. Light green $575
1935 DODGE SEDAN. Dark blue $395
1935 CHEVROLET COUPE. As is $295
1934 GRAHAM SEDAN Good transportation $195
1934 BUICK SEDAN. 6-wheel job, four brand new tires. This car is outstanding and must be seen to appreciate $645
1934 FORD SEDAN $325
1930 CHEVROLET SEDAN $145
1930 NASH COUPE. Good transportation. Five new tires $150
1929 AUBURN SEDAN $75
1928 MODEL "A" PICKUP $95
1950 MOTORCYCLE TRIUMPH THUNDERBIRD, [illegible], 3,100 miles $545

TRADE UP OR DOWN — SHOP WITH NICHOLLS AND SAVE DOLLARS

Open From 9 A.M. to 9 P.M.
Bernie Nicholls E 5913

RECONDITIONED and GUARANTEED USED CARS

1941 PLYMOUTH SEDAN— Radio and heater $1195
1946 PLYMOUTH SEDAN— Heater $1495
1949 MERCURY ½-TON PANEL $1550
[illegible] MANY MORE

J. M. WOOD MOTORS
1061 YATES. G 7196 LOT, 837 YATES
Dodge, De Soto, Dodge Trucks

1941 STUDEBAKER CHAMPION SEDAN. A one-owner car in nice shape $895
1940 PLYMOUTH COACH. A good clean car. You'll like it $895
1948 WILLYS SEDAN DELIVERY. Economy and reliability $1350
1949 -40 PREFECT SEDAN. One of Ford's English models in lovely condition $1095
1937 HILLMAN SEDAN. Very good condition with new licence and good rubber $595

MASTERS MOTOR CO. LTD.
815 VIEW STREET Phone E 3041

1929 BUICK — GOOD TRANSPORTATION, good rubber, 1951 licence. What offers. Phone Colquitz 100Y

1930 CHEVROLET SEDAN, HEATER, good tires, licence. B 6404

CRABB'S AUTO SALES
GORGE ROAD AT GOVERNMENT
The Home of Good Used Cars
Every Make and Model to Choose From

TODAY'S SPECIAL!

1941 PONTIAC COACH. Heater, and in good shape. Only $895
1950 HUDSON SEDAN PACEMAKER R. and H. Will take trade.
1949 METEOR SEDAN. Nice shape $1795
1949 MIDGET CONVERTIBLE T.C. Model $1400
1947 [illegible] Radio and heater $1550
1940 HUDSON SEDAN. R and H $795
1938 CHEVROLET COACH $550
1947 HILLMAN SEDAN A1 $850
1941 OLDS HYDRAMATIC [illegible] Radio and heater $1395
1940 STUDEBAKER [illegible] COMMANDER $595
1935 CHEV COUPE STANDARD Beautiful shape R 45 motor $425
1935 STUDEBAKER PRESIDENT R $425
1937 BUICK SEDAN $575
1934 PLYMOUTH SEDAN. Nice shape $350

LOWER-PRICED CARS

1931 CHEV SEDAN. Good motor $75
1931 DODGE COUPE $150
1929 CHRYSLER SEDAN. Radio $100
1930 DURANT SEDAN. Only one owner $185
1936 PACKARD SEDAN $350
1938 HILLMAN SEDAN $225
1934 AUSTIN SEDAN $235
1936 FORD COUPE New motor $250
1935 PONTIAC COUPE $350

TRUCKS

1940 FARGO 3-TON $395
1940 FEDERAL ¾-TON $375
1940 FORD PICKUP $450

OPEN UNTIL 9 P.M.
G 9513

NATIONAL MOTORS LIMITED
Victoria's Highest Traders
Your Ford-Monarch Dealer
A1 USED CARS AND TRUCKS THE BEST DEAL IN TOWN

1951 FORD DE LUXE SEDAN. Heater, driven 800 miles. As new $2495
1950 [illegible]. Radio, heater, A1 $2195
1950 FORD 5-PASSENGER COUPE Heater, A1 $2195
1949 OLDSMOBILE SEDAN 8. Radio. Heater. $2250
1949 MONARCH TOWN SEDAN. Heater, new tires. A1 $2195
1949 FORD SEDAN. Radio, heater, A1 $1795
1949 CHEV SEDAN. Heater, A1 $1695
1948 AUSTIN A40 Heater, low mileage, A1 $1195
1947 OLDSMOBILE CONVERTIBLE Heater, A1 $1795
1946 FORD TUDOR. Radio, heater, A1 $1195
1941 MERCURY SEDAN. Radio, heater, a real clean car $1095
1939 FORD COUPE Radio, heater, sun visor $695

TRUCKS

1947 [illegible] ½-TON PICKUP 4-speed transmission $1195
1948 FORD ½-TON PICKUP, A1 $1225
1948 FORD 3-TON DUMP TRUCK 4-yard box, 7' hoist, 825x20 tires A1, ready to go to work $1995
1950 FORD ½-TON PICKUP Low mileage, A1 $1595

TERMS AND TRADES
Many more to choose from All Models, all Makes, all Prices
TWO LOTS
819 YATES STREET and VIEW STREET
Open Evenings to 9 30
PHONE G 8177

LOUIS NELSON LTD.
815 JOHNSON STREET PHONE E 8113

KAISER - VANGUARD TRIUMPH

GUARANTEED VALUE BETTER USED CARS

1951 HILLMAN SEDAN, only 900 miles $1695
1950 VANGUARD, [illegible] $1695
1950 LAND ROVER DUAL PURPOSE, car or tractor $1150
1949 VANGUARD SEDAN, 3 months guarantee $1495
1947 CHRYSLER WINDSOR SEDAN Absolutely as new $1795
1947 DODGE Fluid drive. Very good $1695
1946 PACKARD CLIPPER 6-PASS. COUPE, completely equipped $1695
1947 [illegible] one owner $1275
1941 [illegible] very clean $875
1938 FORD SEDAN, radio and heater, good motor [illegible]
1936 BUICK SEDAN, beautiful finish, mechanically perfect $575
1929 MODEL "A" COACH $95
1949 CHEVROLET 1-TON [illegible] $1295
1948 FORD ½-TON PICKUP $1195
1950 MERCURY ½-TON PICKUP, 8,000 miles $1675

DON'T LET TERMS WORRY YOU

Bobby Sox
By Marty Links

"Well, Mom, I'm over the first hump with Herbie . . . He likes your cooking!"

GOOD NEWS! ! !

HURRY!

SLASHED PRICES

COME AND SEE

1950 Morris Coach $1,000
1930 Singer Coach $150
1946 Nash Ambassador Sedan $1,395
[illegible] $75
1947 Austin Sedan $795
1933 Pontiac Coupe $195
[illegible] $1,395
1937 Morris Sedan $575
1940 Hillman Sedan $1,295
[illegible] $375
1941 Chev. Sedan $995
1935 [illegible] Sedan $300
[illegible] $400
1937 LaSalle Sedan $695
1940 Nash Ambassador $795

MANY MORE TO CHOOSE FROM
SEE YOUR MORRIS DEALER AT

VICTORIA SUPER SERVICE LIMITED
CORNER BLANSHARD AND JOHNSON

E 1155

OPEN 9 A.M. TO 9 P.M.

ROYAL AUTO SALES
2345 DOUGLAS ST. Phone G 3511
OPEN EVENINGS TILL 8 30
NIGHT CALLS, B 1700

SEE THESE FIRST

1949 AUSTIN A40 SEDAN. Seal grey with blue upholstery and done only 13,000 miles. [illegible] $1275
1949 CHEVROLET FLEETLINE DE LUXE SEDAN Sky blue finish, a one-owner car in showroom condition, and the price only $1950
1947 PLYMOUTH DE LUXE SEDAN, with custom 8-tube radio and heater. It's in spotless condition throughout and it's yours for $1595
1940 CHEVROLET 2-DOOR COACH, a nice clean prewar car, in perfect condition $895
1939 OLDSMOBILE 2-DOOR SEDAN, original paint and rebuilt engine, very clean inside and out. A one-owner car since new. $850
1939 STUDEBAKER SEDAN. Champion model, and is said to do 30 miles to the gallon, so if you are looking for economy, be sure and try this one out at only $795
1935 FORD COACH. Body, tires and motor A1 Sealed beam lights and heater A little dandy and only $450

Also a large selection of older cars from $50 to $500, so be fair to yourself and see [illegible]

[illegible]

ONLY GOOD CLEAN CARS BOUGHT AND SOLD
CASH, TRADE OR TERMS

B.C. [illegible]
1716 [illegible] Phone E [illegible]
Name your car and price—We get it for you.
1948 Meteor [illegible]
LIST YOUR CAR FOR QUICK ACTION —3% ONLY CHARGE
WE DO NOT OPERATE A CAR LOT

DAVIS MOTORS LTD.

SALE CONTINUES
Four New Tires and New Battery With Each Passenger Car

1950 PONTIAC SILVERSTREAK SEDAN. Small mileage Many extras $2350
1949 PONTIAC SEDAN. Heater $1895
1948 [illegible] SEDAN Heater $1650
1947 [illegible] SEDAN. Custom, fluid drive [illegible]
1947 [illegible] Heater $1295
1942 BUICK SEDAN Radio, heater $1295
1937 [illegible] SEDAN $595
1932 PLYMOUTH SPORT SEDAN Exceptional condition $395

FOUR NEW TIRES, NEW BATTERY, AND 1951 LICENCE INCLUDED [illegible]

OPEN EVENINGS TILL 9 P.M.

For After Hours Information, Please Phone Any of the Following Salesmen:
HAROLD BRUNELL, Empire 6139
GLENN G. SMITH, Empire 7300
SAM TAYLOR, Beacon 4600
GUY MORLEY, Garden 8318
JACK CLEMENTS, Albion 204X
BINKIE TISDALL, Empire 1044

DAVIS MOTORS LTD.
BUICK - PONTIAC - VAUXHALL
G M C TRUCKS
QUADRA STREET between Fort and [illegible]
GARDEN 8184

C. C. AUTO SALES
"YOU'VE TRIED THE REST NOW TRY THE BEST"

1950 MORRIS MINOR 2-DOOR. Low mileage $1175
1949 AUSTIN A40 Perfect [illegible] $1295
1940 FORD SEDAN. Radio and heater. [illegible] motor $845
1940 PONTIAC 5-PASS. COUPE Radio and heater, extras $???
1939 FORD SEDAN Heater Mechanically perfect $795
1938 HUMBER SEDAN. Good condition $725
1938 [illegible] $645
1937 BUICK 2-DOOR $695
1936 CHRYSLER CONVERTIBLE $425
1936 FORD [illegible] $???
1930 CHEV COACH, heater $145

[illegible]
OPEN 9 TO 9
CORNER JOHNSON and QUADRA
B 7515
[illegible] MARK CROFTON
CARS SOLD ON CONSIGNMENT

JAMESON'S SPECIALS

1948 HILLMAN DE LUXE SEDAN. A real clean car $945
1949 HILLMAN DE LUXE SEDAN. Heater $1245
1949 [illegible] DE LUXE COACH. Heater, etc. $1995

JAMESON MOTORS LTD
[illegible] B [illegible]

CAR SALE

1950 PONTIAC 6-PASS. SPORT COUPE $2050
1948 [illegible] — Radio and heater. [illegible] $1695
1933 FORD SEDAN [illegible]
1937 SINGER Price $275
1926 BUICK— [illegible] $125

Frank Ivings' Garage
BLANSHARD AT JOHNSON ST. E 0720

BUY AT TODAYS LOW PRICES!

We Will Match Prices With ANYONE! On Good Used Automobiles

GLADWELL MOTORS
VICTORIA'S VOLUME DEALER

Whole Block of Used Cars AT 800 PANDORA AVE.

[illegible]

'50 METEORS. Save $$$
'50 FORDS Save $$$
'50 [illegible] Save $$$
'50 CITROEN SEDAN $1795
'50 METEOR CUSTOM SEDAN. Visor radio, heater, low miles $2195
'50 AUSTIN STATION WAGON. Radio and heater. 8,000 miles $1450
'49 METEOR CUSTOM SEDAN $1750
'49 MONARCH SEDAN Custom radio and heater, etc. $2095
'50 FIAT CONVERTIBLE, almost new $895
'49 METEOR COUPE $1695
'48 HILLMAN SEDAN $895
'48 CHEVROLET SEDAN $1395
'47 MERCURY TUDOR $1250
'46 FORD SEDAN $1195
'39 BUICK [illegible] $895
'39 MORRIS SEDAN $795
'37 CHEVROLET SEDAN $650
'41 MORRIS [illegible] Overhauled $450
'37 SINGER COACH $175
'38 FORD SEDAN $595
'34 FORD SEDAN $195

AND 50 MORE

TRUCKS

'50 FORD ½-TON EXPRESS H D tires and trans H D. springs, foam rubber seat, fog lights. [illegible] $1795
'46 STUDEBAKER ½-TON PICKUP $995
'42 INTERNATIONAL PANEL ½-TON $450

OPEN NIGHTS TILL 9 P.M.
B 2111

WE DO NOT KNOW WHAT THE POWERS THAT BE WILL DECIDE ON AUTOMOBILES, BUT WE ARE SELLING OURS AT THE SAME PRICES AND GIVING SOME OF THE BEST DEALS IN TOWN. COME IN AND REPLACE YOUR OLDER CAR WITH AN OLSON'S CERTIFIED USED CAR AND BE PREPARED FOR ANYTHING.

'50 PLYMOUTH SPECIAL DE LUXE SEDAN—Custom push-button radio and custom air conditioner, matching seat covers Low mileage $2295
'48 PLYMOUTH SPECIAL DE LUXE SEDAN—Custom radio and heater, defroster $1795
'37 CHEVROLET—Nice condition, heater $675
'36 FORD 2-DOOR $345

OLSON'S BARGAIN LOT
[illegible] G 1167
[illegible]

SAVE [illegible]
1951 MERCURY
3,000 MILES — RADIO — HEATER
[illegible]
1460 THURLOW ROAD, G 1161

B 5822 B 5822

K-M AUTO SALES
1101 Yates at Cook
BETTER CARS FOR LESS

1934 DODGE SEDAN, $395 CASH OR half cash and terms. G 3884 after 5 p.m. 710 Wilson Street.

1933 5-PASS COUPE, '40 V-8 ENGINE, body in excellent condition. 1325 Esquimalt Road. Open for offers.

1932 MODEL "B", GOOD MOTOR, paint, new upholstery, seat covers. G 7801

1930 DE SOTO SEDAN, GOOD RUBber, new rings, valves and points; $180 or near offer. B 1280.

66 AUTOMOBILES

Where You Will Find the Finest Selection of A 40's IN VICTORIA

1950 AUSTIN A40 SEDAN Heater and [illegible], black finish, low mileage $1495
1949 A40 SEDAN. Metallic blue $1295
AUSTIN "10" SEDAN $475
1947 MERCURY DE LUXE Custom radio and heater, immaculate, low mileage $1295
1941 PLYMOUTH SEDAN. $945
1940 CHEVROLET SEDAN. Blue finish. $845

USED COMMERCIALS

1949 AUSTIN A40 ½-TON PICKUP. $965
1946 FORD ½-TON PANEL. $595

THOMAS PLIMLEY LIMITED
1010 YATES STREET Established 1893
Phone G 7161
Evening Calls Beacon 5065 Jack Harris

PRINCESS AUTO SALES LTD.
King of the Used Car Dealers
[illegible]
940 YATES 800 JOHNSON

1950 CHEV. [illegible] and save $500 on this [illegible] 2 Dr. Sedan Down $1100
1950 PONTIAC SEDAN. Beautiful green. Underseal, radio, air conditioner, window washers and fog lights, 1,200 miles. $500 below cost.
1941 FORD 5-PASSENGER. Down $425
1941 [illegible] Down $550
1941 PLYMOUTH SEDAN. Down $500
1941 MERCURY CONVERTIBLE. Has had the best of care. Down $550

We have 42 other cars to choose from, come in and deal with the people who have one of the best names in town in the automobile business. We accept cash, terms or trades. G 7421 Days. Evenings.
Earl B 3831 Van G 1613

1950 DODGE 5-PASS SPECIAL DE luxe coupe. Save approximately $700 on new price Sunvisor, radio, heater, underseal, fender skirts, other extras. See Mr Elliott at Super Service, or phone G 2358 or G 2901

1950 MERCURY, AS NEW, 3,000; payment on older-type house. Take older-type car or $3,550. E 9387.

1950 AUSTIN A-40, PRICED FOR quick sale. 1200 Fairfield Road, upper suite.

1949 CHEV, 4-DOOR SEDAN, FIVE excellent tires and heater. Asking $1,800, or trade for good '42 or '46 5-passenger coupe and cash. J. Flint, P.O. Box 115, Duncan, B.C., or phone 166X, Duncan

1949 OLDS. ROCKET SEDAN WITH Lifeguards, seat covers, radio, heater and visor. $2,900 Phone E 8291

1949 AUSTIN PICKUP, FIRST-CLASS shape. 306 Foul Bay Rd. E 7016.

1949 VAUXHALL "6." G 2301.

1947 NASH AMBASSADOR, FIRST-class shape, radio heater, fog-light backup light spotlight, clock. Privately owned, 14,500 miles B 6931.

1947 CHRYSLER SEDAN FULLY equipped, many extras, in beautiful condition. Only 17,000 miles. Phone B 1165

1946 STUDEBAKER CHAMPION—Family car, low mileage heater, new rubber No. 5, 1737 Fairfield Road, evenings

1946 CHEVROLET FLEETLINE. LOW mileage new tires and tubes, very good condition, has heater, $1,325 Phone [illegible]

1941 PLYMOUTH CUSTOM 4-DOOR sedan $950. Custom radio, heater, fog lights, snow tires, engine very [illegible] E 6622 between 12 and 1 or E 10311 after 6

1941 CHRYSLER WINDSOR SEDAN. Clean, low mileage, heater, seat covers. No. 5, 1737 Fairfield Road, evenings.

1941 CHEVROLET 2-DOOR SEDAN motor overhauled, heater Pur[illegible] sale $690 cash. Bel 119X

1941 PLYMOUTH SEDAN, AIR COND., excellent condition. $850 G 6820

1939 PLYMOUTH COUPE - NEW MOtor, new paint, light blue, new tires. Must sell before end of month. This car is the very best of shape. Car be [illegible] Yates [illegible] car be seen 12 a.m. and 1 p.m.

1938 BUICK SEDAN, HEATER AND spotlight. $375 quick sale. E 5049

1938 DETROIT "ELECTRIC" CAR, AS new. $500 or offer G 2611

1937 CHEVROLET PICKUP NEW rear end $195 51 licence 1931 [illegible] $60. 1928 Dodge truck, $125. Box 4016 [illegible]

1935 PLYMOUTH DE LUXE COUPE, smart appearance and good running order. [illegible] R 5044.

1935 HUPMOBILE, $100 OR OFFER Can be seen at 1031 McCaskill

1935 AUSTIN COACH, $230. PHONE E 1576

1934 -35 MASTER CHEV COACH, NEW rubber and in good condition. Seen at 334 Russell or phone E 8455 after 5 30 p.m.

1934 FORD COACH RECONDITIONED motor. Excellent running condition. Price $195. Apply 1409 Haultain

66 AUTOMOBILES AND TRUCKS WANTED

A GOOD USED ½-TON PICKUP CASH. G 2511

A LATE MODEL CAR WANTED, MUST be reasonable. B 7700 eves.

A GOOD 1936 TO 1942 CAR WANTED must be immaculate. G 7512

GOOD 1930 MODEL A FORD coupe. 886 Daffodil Avenue

NEED A CAR FOR MY BUSINESS; ALL cash. No dealers. B 1521

SMALL ENGLISH CAR, GOOD CONDItion '46 to '48. G 9913 8-5 30 p.m.

WANTED — [illegible] cars 1941 to 1950 Dodge Chev Plymouths or Pontiacs
PRINCESS AUTO SALES LTD
940 Yates St. G 7421 Day, Night G 1613

WANTED — SMALL LIGHT TRAILER, one or two wheels, for English car. E 1536

'49 OR '50 AUSTIN HILLMAN OR Chevrolet wanted. Must have low mileage and in A1 condition. Will pay cash. B 5822

$2.25 FOR YOUR OLD CAR BATTERY [illegible] & TIRES 1417 Quadra Street Phone E 7622

67 BOATS AND LAUNCHES

A REGAL ONE-LUNGER MARINE ENgine three horsepower, [illegible] 330 John Street

FOR SALE — MARINE SEXTANT, [illegible] B 6801

JOHNSON OUTBOARDS, AIR-COOLED motors. [illegible] Phone G 7431

PFLUEGER WIRELINE FISHING REELS— Roller guides, pulley tips. 874 Johnson Street.

27-FT GILLNETTER, 7 H P. EASTHOPE, complete with net, lines and long lines, ready to go. What offers. Phone Sidney 318 M.

12-FT CLINKER-BUILT, 4 YEARS OLD, Lauson inboard motor. Sacrifice. Box 6834, Colonist

17-FT V-BOTTOM BOAT, NOT COMpleted (no motor), will sell or trade for smaller boat. Colquitz 38X.

67 BOATS AND LAUNCHES

28-FT CABIN BOAT 9-H.P. MOTOR, $450 D. Williams 2586 Sinclair Road [illegible] before 8 p.m.

6.5 EASTHOPE SPECIAL, 6.50 RUNning [illegible] D. [illegible] Phone 1M Sidney

HERE AT LAST
COME AND SEE THE RANGE OF COVENTRY VICTOR MOTORS

Water cooled, 5 h.p. horizontally opposed twin-cylinder magneto ignition Full pressure lubrication THE PRICE ONLY $276

Water cooled 9 h.p. full Diesel, full pressure [illegible] reduction [illegible] generating THE PRICE ONLY complete $655

PHONE B 7631

GORGE BOATHOUSE
355 GORGE ROAD WEST

FOR PARTS AND REPAIR SERVICE
On EVINRUDE Outboards
U.S. FALCON - BRIGGS & STRATTON
[illegible]
GENERAL MOTORS Diesel

ORR & JAMES LTD.
1210 WHARF STREET PHONE G 7131

MANNING-MITCHELL
RACING COPPER
ANTIFOULING, SHEATHING COPPER
BATCO COPPER
UNION JACK
In Fact All Underwater Preparations for Your Hull

SHIP CHANDLERS
(McQUADES LTD.)
IF IT'S ON THE WATER WE HAVE IT
1214 WHARF ST PHONE E [illegible]

BOATS
10 to 16 Ft. Inboard Power Boats
18 to 26 Ft. Sport Fishing Craft
Boats of All Types Built to Order
Inquiries Welcomed

(Doug) VOGLER'S SEACRAFT
E 0413 3001 DOUGLAS ST.

6-H P. SALSBURY AIR-COOLED ENGINE
FULL-PRESSURE LUBRICATION
$125
With Clutch $160

EDWARD LIPSETT, LTD.
509 BASTION [illegible]

GOOD USED ENGINES
9604-H P Kermath, 2 1 gear at 2,400 r p m.
80-H P Kermath, 2-1 gear at 3,000 r p m
Chrysler Crown 3 1-1 gear. Chrysler Royal, 3 1-1 gear 7 H P Universal.
Marine [illegible] Marine Engine
Chrysler Marine Sales and Service

Orr Marine Distributors Ltd.
130 KINGSTON ST, VICTORIA B 4013

BUCHANNAN — 57 H P
Four-cyl full marine engine, like new condition. Ideal for runabout or launch. For running demonstration call today. E 7679. THIS IS A BUY!

72 MONEY TO LOAN

72A PERSONAL LOANS

CASH
$50 TO $1200
NEW LOAN SERVICE
[illegible]

A fast and friendly loan service to men and women, married or single. No co-signers necessary and you select the plan best suited to your needs.

Loans on Auto—Furniture Salary, and convenient payments are arranged. We say "Yes" to 4 out of 5 who request a loan here. Don't borrow unnecessarily, but if a loan solves a problem phone or visit the Personal "Yes" man today

PERSONAL FINANCE CO.
600-A YATES STREET, 2nd Floor, Suite 1
Phone B 7246 Lloyd Peterson Yes Manager Victoria

FRIENDLY LOANS UP TO $1000 NO ONE ELSE NEED SIGN

NIAGARA
FINANCE COMPANY LIMITED
640 FORT
24 Winch Bldg. Phone E 5431

72B MORTGAGE LOANS

A LARGE AMOUNT OF MONEY AVAILable for mortgage loans and to purchase mortgages or agreements of sale. Clients Funds Invested Positive Safety
C R MONTAGUE CO LTD
1028 Blanshard at Fort G 0318 E 0007

APPLICATIONS FOR LARGE OR SMALL mortgages [illegible] N H A [illegible] available. We [illegible] houses also purchase agreements and mortgages. Ask for Mr Sperrer or Mr. Smith for appointment or they will call at your home at your request. Financial Survey Limited 1234 Government Street, G 0305 or evenings Colquitz 274R or E 5084.

I HOLD A ROUND $1,200 SECOND MORTgage on which I am willing to allow a [illegible] discount for cash. Phone G 6800 [illegible]

FUNDS ON HAND AND IMMEDIATELY AVAILABLE FOR MORTGAGE LOANS

LARGE AND SMALL AMOUNTS - LOW interest — quick decisions — repayments to suit—reasonable charges. Mortgages and agreements purchased.
We specialize in National Housing Act 4½% Loans and Company Loans at 5%.
Consult Our Mortgage Department
P R BROWN & SONS LIMITED
Serving Victoria for Over 80 Years
1112 Broad Street Phone G 7171

MONEY TO LOAN ON FIRST MORTgages Current rates. No delays
R. O DALBY & CO. LTD
634 View Street Phone E 0961

MORTGAGE MONEY AVAILABLE—CURrent rates Immediate decisions. Caledon & May Ltd., 1213 Broad Street, E 7174

LOANS TO HELP YOU BUILD OR BUY!

Get a home of your own through a K & S LOAN. Learn about our long-term loans, including N H A loans at low interest rates

Ker & Stephenson, Ltd.
[illegible] GOVERNMENT STREET G [illegible]

ADVICE AND INFORMATION
[illegible]
GLADLY GIVEN [illegible]
ANY OBLIGATION [illegible]
PART

HAWKES FOSTER, LTD.
[illegible] DOUGLAS STREET PHONE E [illegible]

A NATIONAL HOUSING ACT 4½% LOAN
A FIRST MORTGAGE PRIVATE LOAN
A BUILDER'S PROGRESSIVE LOAN
Ask Us for Complete Details

GILLESPIE, HART & CO., LTD.
Established 1911
[illegible] FORT STREET PHONE G [illegible]

72 MONEY TO LOAN

A. BERNARD & CO. LTD

Large and Small Amounts for Residential and Business Property at 6%

Progressive N.H.A. Building Loans at 4½%

629 FORT ST. PHONE G 9335

MORTGAGE LOANS

to meet your INDIVIDUAL REQUIREMENTS

PEMBERTON, HOLMES LTD.

1002 GOVERNMENT ST. PHONE G 8124

73 WANTED TO BORROW

PROPERTY VALUED OVER $12,000 [illegible] E 2740

SECOND MORTGAGE [illegible] UNDER [illegible] Mrs. Archery B 7412. [illegible]

WANTED CLIENTS WITH LARGE OR [illegible]

WANTED CLIENTS WITH LARGE OR [illegible] Realty [illegible]

WILL GIVE GOOD BONUS AND 6% [illegible] loan of $400 till June 30 Box [illegible] Colonist

If You Have Extra Money to Invest See These Well Secured 1st Mortgages Today

[illegible]

Discount Mortgages

$4,600 at 6% payments $60 discount $500
$4,000 at 6% payments $50 discount $400
$5,000 at 6% payments $50 discount $500

Contact Mr. E. Spencer or Mr. J. D. Smith G 9105, or Eves. Col. 224R or E 5866

FINANCIAL SURVEY LIMITED

1334 GOVERNMENT STREET G [illegible]

A Member of the Real Estate Board of Victoria

74 TIMBER BROKERS

FOR SALE APPROX. 40 M FIR TIMBER [illegible] Box 9649

SEALED TENDERS FOR CONTRACT [illegible] or any bid will not necessarily be accepted

LARGE OR SMALL STANDS OF TIMBER [illegible] Kent Realty [illegible]

TIMBER IN THE INTERIOR AT $50 AN [illegible]

74A TIMBER WANTED

LARGE OR SMALL TIMBER STANDS [illegible] Up to $20,000 down. Page's Pictorial Realty B 8166

LARGE OR SMALL STAND WANTED. Phone G 2150

STANDING TIMBER, BIG OR SMALL [illegible] Atom Lumber Company, 210 Johnson Street West, B 2349. Eves. G 6912

WANTED — ANY QUANTITY TIMBER; best prices. A. Burton, B 6066

75 BUSINESS OPPORTUNITIES

[illegible] CLOSE IN [illegible] 17 SUITE SELF CONTAINED APARTMENT [illegible] Further particulars call M. Morris B 4239

SUPER REALTY LIMITED

747 Yates St. [illegible]

AUTO COURT FOR SALE, MODERN [illegible]

BUSINESSMAN WANTS SILENT PART [illegible]

BARBER SHOP FOR SALE, ONE CHAIR [illegible]

CLEANING AND PRESSING BUSINESS [illegible]

COUNTRY HOME AND KENNELS FROM [illegible] $16,000 [illegible]

HOLIDAY RESORT

FROM OWNER, POPULAR HOLIDAY [illegible]

FOR SALE BY OWNER, THE FINEST [illegible] Box 8158 Colonist

ESQUIMALT NEW TRIPLEX

FACING A NEW STREET NEAR COM[illegible] with separate heating [illegible] N.H.A. [illegible] owner $24,000 [illegible] Ave

FOR RENT, SUBURBAN COFFEE SHOP [illegible] Box 8211 [illegible]

FOR SALE—COFFEE BAR OPERATING [illegible] must give up [illegible] Colonist

INVESTMENT

$2,500 Net Income

IF ENJOYED BY OWNER COULD YOU use this [illegible] Price (terms) $26,000

Apply N. McFarlane, Evenings, E 3879 [illegible] Submit Him Your Exchange or Proposition

R. M. HALL

320 Pemberton Building Phone E 9412

COFFEE SHOP

MY CLIENT OFFERS HER COFFEE shop to the first buyer with $1,000 down. Full price $1,000. This is a real business and a genuine bargain. For further information call Stan Evans, Taylor Spittal Ltd. G 8308, evenings G 6286

REVENUE PROPERTIES

OAK BAY 4 self-contained suites. Excellent returns $10,000

OAK BAY. Duplex, 4½ rooms and bath down, 5 rooms and [illegible] $14,950

CITY. Good house 9 rooms. Plumbing up and down $12,600

Ask for Mr. Wright, eves. G 0731

HEISTERMAN & CO.

[illegible]

75 BUSINESS OPPORTUNITIES

DE LUXE AUTO COURT

OWNER LEAVING ISLAND, THIS COURT [illegible] We have never sold a business that anyone regretted buying

JONES & SCOTT

Phone E 3333 330 Pemberton Bldg

OPENING IN [illegible] radio, meter car optional. Contact [illegible]

POLAR PETE'S SUMMER CONCESSION. Ice cream and [illegible] Island Highway. Phone Langford 114H

ROTOTILLING BUSINESS, YEAR-[illegible] car as part payment. Box 4479 Colonist

SMALL UPTOWN COFFEE BAR OPERated by man and wife [illegible] Box 8196.

SELECT LOCATION — NINE LARGE [illegible] $7,500 [illegible]

FISH AND CHIP BUSINESS

THE OPPORTUNITY OF A LIFETIME— [illegible] Phone [illegible] 2 p.m.

WHY PAY RENT? I DON'T KNOW [illegible] B 1121 or after [illegible]

$8500 JAMES BAY TRIPLEX [illegible]

$4600 CASH BUYS 14-ROOM REVenue property [illegible] Linden Avenue Price $7,000

E. H. BAINSHAW

1316 Broad Street, Room 118

COFFEE AND SNACK BAR

$1000 CASH WILL HANDLE THIS [illegible] good fixtures. Full price, $2,300 [illegible] BROS. 636 Johnson St., E 7961

$700 CASH HANDLES CITY LOCATED store, doing good business in fish, meats and eggs, etc. Particulars to Box 5074, Colonist

RANDALL'S

1300 DOUGLAS STREET

REVENUE PROPERTIES

DUPLEX—Stucco, side-by-side, 5 large rooms in each unit. Oil-O-Matic heating, hardwood floors [illegible] $21,000

FIVE SEMI-DETACHED STUCCO BUNGALOWS [illegible] close to town, in Fairfield district. Price $28,000

BUSINESS BLOCK on Fort Street [illegible] Ask for further particulars. The price $52,000

WATERFRONT Apartment Building [illegible] $42,000

Modern stucco apartment building, 12 large suites, all self-contained. Oil-O-Matic hot water heating. Choice location facing the park $38,000

Fairfield district, convenient to town, 4-suite stucco apartment. [illegible] Oil hot water heated $24,000

Apartment block in the city comprising stores and apartments above. Oil hot water heat. Always rented, full. Splendid returns $80,000

Hotels, Auto Courts, Business Blocks. See our selections before buying.

For further particulars as to revenue, call J. Smith, G 8100.

1300 DOUGLAS ST., VICTORIA

MAKE $300 PER MONTH AND UP

ESTABLISHED DRY CLEANER

NEW EQUIPMENT AND GOOD LOCATION

This [illegible] place has all new equipment, consisting of

1 Pantex press
1 Closet iron and board
1 Electric Singer sewing machine (used)
1 Steam gun
1 Steam boiler
1 Counter
[illegible]

They have contracts [illegible] HURRY ON THIS FOR ONLY $3650

GROCERY AND TEA ROOM RIGHT ON THE SEASHORE

Ideal for Semi-Retired Couple

Seven miles from town, this is an ideal spot if you want to augment your pension, or it could be developed into a thriving business with a little work. The price includes about $530 stock, show-case, pop cooler, ice cream freezer, scales, milk shake machine, dishes, pots and pans. The store and comfortable 3-room suite rent for only $35 per month. FULL PRICE $3675

Mr. Larson, Evenings G 0304

KENT REALTY LTD.

715 VIEW STREET G 0304

RANDALL'S

COFFEE SHOP AND HOTEL

A modern well equipped coffee shop with the very latest of fixtures. Daily receipts from coffee shop approximately $100 per day with the minimum of help, plus an [illegible] hot water heated hotel of 28 rooms, well decorated throughout, new furniture and furnishings. Rent is reasonable on a long lease and the hotel is showing substantial returns. An investment opportunity that rarely presents itself and a real opportunity for a hotel man at a total investment of $27,000 with terms. Partial trades might be considered.

Contact Mr. Saunders, B 4340, Night or Day

GEORGE RANDALL'S

1300 Douglas Street G 8100

PAGE'S PICTORIAL REALTY

700 FORT STREET B 8166

$2250—BARGAIN

Cleaning and pressing business. Owner forced to leave city will sacrifice. Good turnover, low rent. Ideal location. Hurry for this.

Call Mr. Swope, E 7974

75 BUSINESS OPPORTUNITIES

FINANCIAL SURVEY LIMITED

THIS IS STRICTLY PERSONAL TO YOU

TIMES ARE CHANGING SO ARE CONDITIONS

What did suit several years ago may not suit your requirements today. What are you doing about it? In some cases, in regard to an exchange there is very [illegible] Do you want action? Here are a few examples:

Coffee shop confectionery. With modern living quarters [illegible] Bungalow [illegible]

Waterfront property 2½ acres [illegible] with bungalow for revenue property

Bowling alley for apartment house

Your inquiries are sincerely appreciated. Contact Nick Deezer, Eves. Col. 1043, or G 8305

FINANCIAL SURVEY LIMITED

1334 GOVERNMENT STREET

A Member of the Real Estate Board of Victoria

SAWMILL. Located in sheltered salt water [illegible] 10 M per day. [illegible] PRICE $12,500

MILK BAR AND ICE CREAM PARLOR [illegible] $36,000 per year [illegible] PRICE $9000

APARTMENT HOUSE. Twelve suites [illegible] This property is in a select location. Returns about 12% net PRICE $60,000

GULF ISLAND. A small island [illegible] boat landing and boathouse, good [illegible] bedroom residence, rowboat and power boat, good water supply. A Summer home or a permanent one PRICE $8000

Mr. Kennedy, Evenings G 4026

KENT REALTY LTD.

715 VIEW STREET G 0304

KENT'S

FLASH! SPECIAL!

Four De Luxe Roomy Suites

Electric ranges and fridges. Oil-O-Matic hot water heating. [illegible] AT A SPECIAL PRICE OF $16,000

Mr. Kennedy, Eves. G 4026

KENT REALTY LTD.

715 VIEW STREET [illegible]

EXCEPTIONAL INVESTORS' OPPORTUNITY

Have manufacturing and sales rights [illegible] general demand and defence work potential.

Company now in formation. Interesting proposal to primary investors of from

$2000 to $5000

Your Inquiries Solicited — References

APPLY BOX 3919, COLONIST

GROCERY AND COFFEE SHOP

One of the best paying businesses we have ever had listed [illegible] No phone information please. Full price $26,500

NEWSTEAD REALTY

Real Estate and Insurance

734 FORT STREET E 7194

COFFEE SHOP

In excellent location and well established and the Summer trade is just starting. Fully equipped and a going concern. Owners other interests [illegible] $2,000 cash to handle [illegible] If you want something good do not fail to investigate this TODAY.

Mr. Trevor, Evenings G 8104

TODER & VINT LTD.

217 CENTRAL BLDG. G 3641

76 EXCHANGE REAL ESTATE

TRADE 4-ROOM STUCCO HOUSE FOR larger house. E 9467

77 LISTINGS CANCELED

41 CADILLAC STREET, 1060 TOLMIE Avenue, 286 Obed Avenue. Let the King's Men assist you to buy or sell. KING REALTY 1333 Government Street B 2131

1161 FINLAYSON HAS BEEN SOLD

Boom! Boom!! Here's "THAT MAN" again

Foster's Confectionery, Burnside Road, sold by Johnny James of Taylor, Spittal & Co. Ltd.

AND

Boom! Boom!! Again "THAT MAN" is here

319 Uganda sold by Johnny James of Taylor, Spittal & Co. Ltd.

Be it a building or a barn, a house or a hatchery, list with me and I will sell it

Call Johnny James at

TAYLOR SPITTALL & CO. LTD.

1230 BROAD ST. G 8308

ANOTHER BY KENT REALTY LTD.

931 SOUTHGATE STREET

If you want full value and quick action list your house with us. Ask for an expert sales valuation. NO OBLIGATION

KENT REALTY LTD.

715 VIEW STREET [illegible]

77A LISTINGS WANTED

LISTINGS WANTED

ELDERLY RETIRED COUPLE OFFER $5,500 cash for four-room home in good condition, in James Bay or Fairfield

$7500 CASH OFFERED BY PRAIRIE man for small, well built, basement bungalow, in Fairfield, Oak Bay or Quadra.

$12,000 CASH OFFERED FOR 5-room, Gordon Head bungalow with or without basement, hot-water heated preferred.

$3000 DOWN AND BALANCE monthly offered for 5-room, city or Fairfield bungalow

Please Call Mr. Thornelee

[illegible]

MEHAREY & COMPANY

[illegible]

LIFE'S LIKE THAT By Fred Neher

"I was so tired this morning I had to do the dishes in bed!"

77 LISTINGS CANCELED

A LONG LIST OF CASH CLIENTS ARE waiting for revenue property [illegible] 1314 Broad St.

ALWAYS WELL APPRECIATE BEING [illegible] Pemberton Holmes Ltd.

HOUSES AND APARTMENT LISTINGS wanted. Ask for A. H. Jackson, G 9[illegible] Eves. Belmont 173-G. Reverse charges.

PLEASE LIST YOUR HOME WITH US. 2206 Douglas, B 6241, Residential Realty

WANTED IMMEDIATELY — FIVE OR six-room house with basement, any good district, up to $8,000. About $2,000 cash [illegible] Call Mr. Blenkinsop at Caleldon & May, Ltd., E 7[illegible]

HEISTERMAN & CO.

BLANSHARD STREET HAVE

1121 been selling properties in Victoria for 86 years. If your property is for sale we can get you a fair price for it. We [illegible] your home if it is not [illegible] Phone your listing to [illegible] and have the benefit of a staff of qualified experienced salesmen working for you. Do it now.

78 HOUSES FOR SALE

FRASER BISCOE'S SUGGEST

"ON A GOOD ESQUIMALT STREET"

Stucco bungalow having fireplace and oak [illegible] through hall, two bedrooms, bright kitchen, bathroom. Believe it or not HOT WATER HEATING. Can you beat this for $7050 leaving the city?

Office E 9413, eves. Mr. Francis, B 2349, Mr. Watkins, E 4360

"GORDON HEAD HOME" (WITH LOADS OF FRUIT AND VEGETABLES)

This home is in excellent condition inside and out. Five rooms on one floor, space for two rooms for storage or bedrooms up. Full basement with tubs and furnace. About an acre of highly cultivated land with loads of fruit, chicken house, etc., on the bus, 3½ mile circle. For $7350

(Reasonable terms)

Office E 9413. Eves. Mr. Francis, B 2349 or Mr. Watkins E 4360

"A STUCCO BUNGALOW" (NEAR BEACON HILL)

[illegible] Parliament Buildings and the sea. (Terms $4,000 down) Price $8600

Office E 9413. Eves., Mr. Biscoe, B 1336

"REVENUE—WATERFRONT" (GONZALES AREA)

Three self-contained suites on one of Victoria's prime boulevarded streets with an unexcelled view of Olympics and the sea front. High basement, direct [illegible] Automatic hot-water heating. Price $13,900

Office E 9413. Eves. Mr. Biscoe, B 1336

For particulars call at

FRASER BISCOE'S

900 COURTNEY ST. PHONE E 9413

Across from the Post Office

HICKS REALTY LIMITED

1710 DOUGLAS ST. PHONE B 8106

Opp H B C Store. Parking No Problem

BEAT THE BUDGET

Pick up the phone and enquire about this smart 5-room bungalow [illegible] garden and fruit trees [illegible] 2 good bedrooms, bright [illegible] bathroom [illegible] Close to [illegible] and [illegible] down, balance as rent. Price $5500

Call Mr. Drew, B 8106, Day or Night (486-C)

THREE BEDROOMS

Six room siding bungalow, spacious living room with fireplace, dining room, three bedrooms, bright kitchen, basement [illegible] home with nice lawn, neat and beautiful backyard, small garden, drive-in garage [illegible] very fair terms. Price $5950

Call Mr. Fiddick, B 8106, Day or Night (471-C)

LET'S GO FARMING

1 Acre of good level cleared land plus a lovely 5 room modern home only 3 years old with an excellent 3-room suite in basement, also drive-in garage. A very modern [illegible] Within the 3½-mile circle. Approx. $2,500 down, balance arranged. Full price $7950

Call Mr. Begun, B 8106, Eves. G 6308 (1010)

SIX-ROOM COLONIAL UPLANDS SLOPE

West American architecture has yet to improve on traditional Colonial for full family living. This is a beauty in one of Oak Bay's finest locations and has all the appointments as a [illegible] highlighted in ads, including automatic heat. Good value at full price $14,000

Viewing 1 to 3 afternoons or other times by appointment. Call Mr. Smith, B 8106 Day or Night (488C)

$7950—NEWLY FINISHED 5-ROOM stucco bungalow, 3 bedrooms, living-room with fireplace, large kitchen wired for range, utility room and drive-in garage. E 4636 and E 1682.

78 HOUSES FOR SALE

KING REALTY

B 2131

HAPPY VALLEY CLOSE TO BUS LINE

Neat 4-room fully modern bungalow on about 1 acre of good and [illegible] must sacrifice because of advanced age. Good terms. Full price $3900

Mr. Mylrea, Eves., G 5835

3-BEDROOM BUNGALOW $1000 DOWN

Older type with new plumbing, new wiring, new roof. Redecorated throughout. Walking distance. Balance on terms to suit. Full price $6200

Mr. Mylrea, Eves., G 5835

HIGH GORGE

Four rooms and bath with cabinet kitchen [illegible] attached garage [illegible] with fruit trees, etc. Close to [illegible] At a low price $4800

Ask for Glen Bissett, Eves., Colquitz 80W

OFF SAANICH ROAD $1700 DOWN

New 4 room bungalow. Semi-finished. Full basement. Large lot. Balance at $40 per month.

For information please call Ed Green, Evenings G 4609 (Exclusive Listing)

BEACH DRIVE

Excellent 6 room stucco bungalow, living room with fireplace, [illegible] 2 bedrooms, semi-finished upstairs for two extra rooms. Full basement. Drive-in garage. Excellent [illegible] $10,900

Ed Green, Eves., G 4609

GORGE WATERFRONT REVENUE $155

Plus an attractive 2 room suite for owner in this [illegible] built home of 10 rooms [illegible] sawdust burner. Two complete bathrooms. Sweeping view of Gorge [illegible] acre of spacious grounds. Only the best materials and finish have gone into this property $12,600

Do Not Overlook This Valuable Property

Hugh M. Roberts, Eves. [illegible] Belmont 289 M

KING REALTY

1333 GOVERNMENT ST. B 2131

Member of the Real Estate Board

C. N. MONTAGUE CO. LIMITED

1028 BLANSHARD AT FORT G 0311

TWO GOOD BUYS

FAIRFIELD, 9 YEARS YOUNG

Most Attractive 6-Room Siding Bungalow in Excellent Condition

[illegible] location. Full basement [illegible] reasonable terms arranged) $10,500

HIGH LOCATION—CITY ONLY $4950

4 rooms, full basement, new furnace. Spacious cupboards, new lino, new hot water tank [illegible] roof, everything in good order [illegible] at a reasonable figure and LOW DOWN PAYMENT

For Full Particulars Ask for Mr. Betts, Evenings E 3667

OAK BAY

The Smartest 4-Room House on the Market—Ultra-Modern

Situated in one of the nicest parts south of the Avenue on a street where all the improvements are paid for. The house is [illegible] neat and well [illegible] Very large living room [illegible] kitchen, 2 bathrooms, 2 large bedrooms [illegible] basement, drive in garage. It's home is less than one year old. 2 minutes walk to shopping centre. Price $10,200

ACRE OF EDEN

or

Flowers - Fruit - Vegetables

A splendid 5 ROOM MODERN HOME near CEDAR HILL SCHOOL [illegible] family who appreciate NATURE'S BOUNTY. Full basement, drive-in garage. This acre is definitely one of the best ones in the whole of this beautiful area. Price $6750

Call Mr. Lovitt, Evenings, G 8103

We Appreciate Your Listings. G 0311

EXCLUSIVE

MILL BAY SEAFRONTAGE HOME AND REVENUE

EXCEPTIONAL OPPORTUNITY TO OBTAIN A VERY CHARMING SMALL HOME with 3 ACRES and LARGE SEAFRONTAGE in this splendid location. There are three bungalows, one cottage, large boathouse, guest cottage and garages. Ever-running stream through property, and a certain amount of landscaping has been done, ornamental shrubs and fruit trees. Two of the bungalows are wired for electric ranges and can be purchased fully furnished, including electric refrigerators and electric ranges. OWNERS must sell IMMEDIATELY on account of severe illness. PRICE, furnished $20,000

May Be Purchased Unfurnished

LEACH & SPARKS

1130 BLANSHARD STREET B 6137

78 HOUSES FOR SALE

RESIDENTIAL REALTY

B 6241

PLEASE LIST YOUR HOME SO WE CAN SELL IT

Loan insurance etc. At 2206 Douglas, 2 blocks below The Bay down Douglas. No parking problems. It's easy to list here and convenient for the buyer too

NEAR ATHLONE DRIVE

$12,000

DE LUXE HOME — FINEST DISTRICT

5 ROOMS AND GUEST ROOM IN BASEMENT

OIL AIR-CONDITIONED BY CHRYSLER

WIRED FOR RANGE—INSULATED

BEAUTIFULLY LANDSCAPED GROUNDS

Adult owner declining to house-keep longer offers this excellent value in a home that's perfect

Through hall plan. L.R. 21 feet long, guest-size dining room, long kitchen, and 2 nice bedrooms. 6 foot basement, daylighted. If you have a refined taste, a regard for quality, you will like this spacious shake home among the oaks

ESQUIMALT — $5975

15 year-old approx., in very nice condition. Handy to bus and Esquimalt shopping centre. Five full size rooms and basement, hot air piped heat. Good terms can be arranged as this will finance readily. Taxes approx. $70

AREA GARDEN CITY $2000 CASH

A 7-room older-type home with thoroughly [illegible] interior and neat outside on a [illegible] landscaped garden in a high location near bus and stores. Terms like rent pay balance off. Full price $7950

LOOK! $8950

1 ACRE CLEARED
5 ROOMS—4 YEARS YOUNG
[illegible] MILE NORTH QUADRA
VIEWS SURROUNDING COUNTRY.
1400 SQ. FT.—1 FLOOR
FULL BASEMENT—GARAGE

This home needs a woman's touch. The owner built it for his family who never moved in. He is tired of batching and has reduced the price $1,000 today. Approx. $6 sq. ft. for $10 sq. ft. construction value

LIVING ROOM 20x16 APPROX.
DINING ROOM 16x14 APPROX.
3 BEDROOMS 17x11 EACH APPROX.
THROUGH HALL PLAN
INSULATED
WIRED FOR RANGE
[illegible] IN MAIN ROOMS.

Don't look at this if you want a cramped [illegible] This is a big smart [illegible] which is worth a great deal more than is offered for

WORTH WAITING FOR

A home with a lovely view. With modern [illegible] by approx. 11 years of time. On a pretty lot that is [illegible] There is a wide oak floored [illegible] a big living room with oak floor, fireplace and wired for commanding an interesting marine view. A [illegible] oak floored dining room, a tile sink cabinet kitchen, 2 nice bedrooms and Pembroke bath. Also on a full basement with furnace and drive-in garage. And on all this, while it is handy to schools, stores and bus, the taxes are only $60 and the price $8200

HIGH QUADRA — MODERN

3 LOTS—[illegible]

5 COMPACT ROOMS—BASEMENT

10 YEARS SINCE BUILT—NEW CONDITION

1 ROOM IN BASEMENT AND GARAGE

Let us take you to see this glass shining on a corner [illegible] where every inch of ground is under high cultivation and which lawns and flowers adorn. Stepping into this [illegible] 5 rooms you see at a glance is a home is clean and well kept. It's a model for others to follow. Oak floors in main rooms. At the price of $7800

You will see value

NEW HOME

LOCATED NICELY IN ESQUIMALT

$2,400 CASH DOWN PAYMENT, BALANCE at $40 MONTHLY

WILL BE READY TO OCCUPY IN A [illegible]

Four large rooms in this new stucco and a through-hall plan plus a basement and drive-in garage on a lot 60x120. This is a quality bungalow built by a well-known [illegible] company and will be backed up by the builder $8300

3 BEDROOMS—$2620 BUILT UNDER N.H.A.

Clear title can be given or a $6,880 N.H.A. loan at 4½% included in a 15 year pay off of $52 monthly. This will be the last of the [illegible] It's located near Fort and Oak Bay Ave. and there is range wiring, a one floor plan [illegible] and a fully fledged [illegible] The price set by Canadian Government as fair and reasonable is $9500

MT. DOUGLAS PARK

SEA VIEW—SIX ROOMS

FIVE ACRES

Very secluded situation, modern stucco with full basement. All acreage cleared [illegible] and fenced [illegible] water [illegible] Reduced because of illness to $8500

ON 934 COWICHAN

Down payment $1,750
Full price $5,950
Monthly $48.00
Taxes $68.00

5 rooms, nice big lot, full basement. Vacant, ready to occupy!

NEW SUBDIVISION BRAND NEW HOME ESQUIMALT

$3,000 cash down payment. Four rooms and utility and attached garage in a new subdivision. Monthly payments like rent. Ideal situated for busy people. A new never lived-in home $7900

$4600—1 ACRE

GOOD FISHING—COUNTRY LIVING

WATER VIEWS

BETWEEN VICTORIA AND [illegible]

Five rooms, basement, 1 acre of good land, large number of young fruit. Ideal land for small fruit business, etc. An outstanding view of Brentwood waters and countryside. Near bus, near village and churches. Terms of about ½ cash and $40 monthly or clear title if desired. For retired persons an interesting place to live. Automatic simple water supply.

Agent Wm. (Bill) Hauptfleisch

24-Hour-Day or Night Phone, B 6241

2206 DOUGLAS

RESIDENTIAL REALTY

LOOK! LOOK! LOOK!

OAK BAY

DON'T DELAY!

A modern five-roomed stucco bungalow with full basement [illegible] furnace, drive-in garage [illegible] ten years [illegible] Price $8350

Terms if desired

1130 Cecil Street off Wilkinson Road. New four-roomed stucco bungalow for quick sale [illegible] $2650

Call E 7329, Mr. [illegible]

Vallance & Sawyer Ltd.

G 3031 710 BROUGHTON ST. G 6313

[illegible]

78 HOUSES FOR SALE

KER & STEPHENSON LTD.

LOW PRICE—GOOD TERMS FAIRFIELD

A choice location in Fairfield, a comfortable cottage consisting of two rooms and a bathroom. Has gas hot-water, and also gas [illegible] Good garden with [illegible] $900 cash, $10 per month and the full price is only $3900

FINE CITY VIEW—TERMS

$6600 IS THE [illegible] PRICE for this family home. Has living-room, dining-room, den, [illegible] THREE BEDROOMS [illegible] cement basement [illegible] drive in garage. $2,000 CASH [illegible] handle with full price only $6600

FINE COUNTRY RESIDENCE

In a very pleasant suburban area is this lovely SIX ROOM home. Has many fine features, all city conveniences including electric HOT WATER HEATER, furnace, double garage, on more than TWO ACRES of really fine land with orchard, mixed fruits and bulbs. REDUCED TO $8400

NEAR THE BEACH OAK BAY

An older-type home suitable for converting to duplex or for a family. Situated South of the Avenue near the beach, it has an attractive entrance hall, large living room with fireplace, good sized dining-room, cabinet kitchen, one bedroom and a three piece bathroom down. FIVE bedrooms and a [illegible] upstairs. Full cement basement has a garage in excellent condition throughout and really excellent value for $9500

HERE'S AN AMAZING BUY

Situated close in, this is an exceptionally well constructed and charming bungalow in a secluded spot. It has a large living-room, dining-room, hall and modern kitchen. THREE bedrooms and a beautiful tiled bathroom. Extra room in the basement. HOT WATER HEATED. A very unique design for the discriminating buyer. Could not be built under $20,000 today and is really amazing value at only $15,500

NINE ROOMS —COUNTRY PROPERTY

On two acres in the seven-mile circle with magnificent views of lake and [illegible] Surrounded by beautiful ornamental and fruit trees [illegible] This home is in excellent condition inside and out. Has 22 foot living-room, 24 foot dining-room, each with fireplace, a modern cabinet kitchen wired for range, two fine big bedrooms and a Pembroke bathroom. Also utility room and washroom down. Enclosed stairway leads to THREE bedrooms and another Pembroke bathroom. AUTOMATIC OIL HOT WATER HEATING, two garages. This fine stucco home is of quality construction. Price $20,000

OAK BAY COLONIAL

A very pretty Colonial-style home on a beautiful landscaped lot near the sea. Comprises a very attractive entrance hall, a 24 ft. living-room with fireplace, a large den with fireplace, a guest-sized dining-room, a modern cabinet kitchen with tile sink, wired for range and a breakfast nook. Laundry room off kitchen. An open stairway leads to a beautiful master bedroom with sea view, large closets, two other bedrooms and a four-piece Pembroke tiled bathroom. Hardwood floors of course. The full cement basement has an attractive rumpus room with fireplace. AUTOMATIC OIL HEATING, a [illegible] and many other fine features. Here is a quality home for the family that wants something different $23,150

KER & STEPHENSON LTD.

(Member Real Estate Board of Victoria)

908 GOVERNMENT STREET

Phone Garden 4127 Day or Night

HAWKES FOSTER LTD.

(Member Victoria Real Estate Board)

HERE IS REAL VALUE—PLUS

7 Rooms—Gardener's Paradise

$7500 For down-to-earth value this [illegible] On one of Lake Hill's better streets, with all good properties [illegible] The living room is 20x14 [illegible] fireplace [illegible] 3 bedrooms and bathroom [illegible] furnace [illegible] garage. Large beautiful lot has been [illegible] Size of lot 80x210 [illegible] can be offered. This is exceptional value and can only be seen by appointment.

Please contact Mr. Pinder, B 3101 Day or Night

DEAN HEIGHTS—N.H.A.

$2,700 cash down and $39 per month will give you possession of this [illegible] in this choice district. [illegible] 17x14 with f.p. and oak floors, two bedrooms [illegible] bathroom, beautiful combination kitchen and dinette. In the eight foot basement are two really good rooms, drive-in garage. N.H.A.-built, mortgage at 4½%. Full price $9500

(Ask for any salesman)

"HERE'S THE BEST VALUE IN SAANICH TODAY!"

$7350 BUYS THE FOLLOWING: A really well-built bungalow comprising living-room, oak floors and fireplace, [illegible] bedroom [illegible] PEMBROKE bathroom, LOVELY KITCHEN WITH TILED SINK [illegible] LOTS OF MODERN CUPBOARDS, wired for range. There is fine basement with hot-air furnace and drive-in garage AND there is a LOVELY FINISHED ROOM WITH ATTRACTIVE FIREPLACE. Remember this is a new [illegible] home. Nice garden lot, some fruit trees, lawns, etc. Close to bus. DOWN PAYMENT REQUIRED IS $2900

Ask for Mr. Foster, B 3101, eves. [illegible]

HAWKES FOSTER, LTD.

1815 DOUGLAS ST. PHONE B 3101

MT. TOLMIE

Lovely 5-room stucco bungalow with hot water heat. Entrance hall, living room, dinette, cabinet kitchen, 2 bedrooms, utility room with laundry tubs and hot water heating furnace. Lovely lawns front and rear with flowers, shrubs and young fruit trees. Separate garage. Full price only $8500

Mr. Vint, Eves. B 3081, or Mr. Toder, B 3330

JUBILEE AREA

DUPLEX — Two 3-room self-contained suites, 1 up and 1 down. Plus 3 extra rooms in basement. $3,100 cash to handle with balance at $60 per [illegible] $6250

Mr. A. E. Coles

TODER & VINT LTD.

217 CENTRAL BLDG. G 3641

78 HOUSES FOR SALE

P. R. BROWN & SONS LIMITED

Real Estate and Insurance Agents

Member Real Estate Board of Victoria

1112 BROAD STREET G 7171

Established 1900

FAIRFIELD

A luxurious 5-room cedar siding bungalow comprising large living room with very fine fireplace, dining room, 2 bedrooms, 4 piece bath and a kitchen with breakfast nook [illegible] Full basement with rumpus room and [illegible] Oil-O-Matic air conditioned heating. Special features. All that can be [illegible] and [illegible] floors throughout and landscaped grounds. If you must have the best and won't be satisfied with less by all means see this home. PRICED AT $13,800

Evenings Phone E 8063

UPLANDS SLOPE 3 BEDROOMS DOUBLE PLUMBING

Seven room stucco semi bungalow of the latest quality [illegible] in high location on one of Oak Bay's [illegible] streets. A [illegible] comprises through hall, living room, large dining room, den with fireplace, [illegible] floors, master bedroom, 4 piece bathroom and kitchen on main floor, two fine bedrooms and 3-piece bathroom up. Full basement. AUTOMATIC OIL HOT WATER HEAT [illegible] water. Separate garage on street level. Small but lovely garden. Low taxes. PRICED FOR QUICK SALE $17,750

Please contact Mr. Hoskins, Eves. B 8063

JAMES BAY

Comfortable 5-room home comprising living room, dining room, 2 bedrooms, kitchen and 3 piece bathroom. Part basement, hot water heat, separate garage. This home is in perfect condition. Immediate possession. PRICE $4600

ALSO

4 Room bungalow. Terms $3950

Please contact A. M. Millar, Eves. G 0314

WILLOWS AREA

We are pleased to have an exclusive listing in Oak Bay North consisting of 5 rooms. Large living room with open fireplace, oak floors and a wide through hall. 2 bedrooms, kitchen and dining room. [illegible] heat and a cement basement. This home will sell quickly. Full price $8950

Please contact Mr. Burton Jr., B 1391 Eves.

UPLANDS SLOPE

Buyers today are naturally price-conscious and want the most for their dollar. Once again we can fill their wishes by offering this attractive home that was built for convenience and comfort with through hall, attractive living room, dining room, cabinet kitchen, Pembroke bathroom, three bedrooms and sewing room. Full cement basement and drive in garage. Beautiful garden that is easy to care for. Low taxes. Priced for quick sale (terms available) $12,900

Kindly contact T. G. Clarke, Eves. E 1330

UPLANDS

This beautiful residence with unobstructed sea view has spacious entrance hall with powder room, large drawing room with fireplace, music room, den with fireplace, guest size dining room, modern kitchen; upstairs there are four bedrooms and two bathrooms. Full cement basement, laundry, H.W. oil heat, two-car garage, charming garden. For full particulars please call Miss Courtrall, G 9217

STEWART CLARK & CO.

CALL G 1011 - G 1933

VIEW ROYAL WATERFRONTAGE

Sheltered All-Year Anchorage

Seclusion — Oil-O-Matic

This charming and unique home offers all the desirable attributes of the city home combined with seclusion and quietness of the suburban, only a few minutes drive from the city on a first-class highway (4 miles). Entrance to receiving hall paneled oak [illegible] 21x15 living-room, oak floors, large view windows and built-in open fire [illegible] Twin size master bedroom with adjoining dressing room and private 3-piece bathroom, modern and well-appointed kitchen with dining space, expertly fitted cabinets and inlaid lino. Another room is suitable for a bedroom or [illegible] and there is also another [illegible] bathroom. Concealed stairway to [illegible] and space for another [illegible] sea view from all main windows. Awnings and steel Venetian blinds [illegible] basement and [illegible] for rumpus room. Separate and extremely economical package unit Oil-O-Matic air-conditioned heating unit [illegible] workshop. Large car port off [illegible] driveway. Heavy non-[illegible] and creosote piled jetty with electric lighting and water laid on. Approximately [illegible] acre with nice grounds. [illegible] in immaculate condition. Taxes [illegible] Some terms available and early possession. First time advertised and priced to sell. $17,950

Real Estate - Mortgages - Insurance

314 PEMBERTON BUILDING

EVENINGS MR. CUSTANCE, E 7030

GENTLEMAN'S HOME

OAK BAY NORTH OF THE AVENUE— [illegible] bedrooms up. Entrance hall [illegible] and dining room [illegible] cement basement with [illegible] and N.A. furnace. Separate garage. Many extra fine features. Taxes [illegible] IDEAL HOME FOR ENTERTAINING. Price $10,500

NEAR ST. CHARLES STREET

A FINE home of 8 rooms, 4 bedrooms up. OIL-O-MATIC HEATING. Separate garage. Attractive location close to bus [illegible] gentleman or ideal as a guest house. Price $8500

JUBILEE DISTRICT

Six rooms, double plumbing. Two rooms up [illegible] per month. Full cement basement with furnace and 2 finished rooms. Garage. One block from bus and [illegible] $2,000 handles. Full price $6250

CORDOVA BAY—$1500

HANDLES. Attractive 4-room bungalow, cabinet kitchen. Close to seafront. Excellent condition. Full price $5500

GROCERY AND CONFECTIONERY

BUSINESS. Centre of town. Growing business. Books open to inspection. Stock and fixtures. Full price $6000

McCANDLESS REALTY

644 FORT STREET PHONE E 6111

Evenings Mrs. McCandless, G 1884

"Service is not our motto—it's our business"

EXCLUSIVE

S URPRISINGLY
A TTRACTIVE
L ITTLE BIT OF
E 'VEN

Situated in SCENIC SAANICH. Priced for immediate sale at $6950

[illegible]

A lovely 1 year-old insulated stucco 4-room bungalow with adjoining garage. No basement, therefore no steps to climb. Oil heating, large cabinet kitchen, lovely modern living room with fireplace. Two bedrooms, 4 piece Pembroke bathroom and utility room. Truly a cosy little home.

For further particulars please call Mr. Hall, Colquitz 330 W, Evenings

VERNON MARTIN & CO. LIMITED

[illegible]

B 6211 B 7211

(Member of Real Estate Board of Victoria)

78 HOUSES FOR SALE

PEMBERTON, HOLMES

SINCE 1887

LOW DOWN PAYMENTS

6 ROOMS ESQUIMALT. $1,000 DOWN $5250

6 ROOMS OFF RICH[illegible]. $1,000 DOWN $6000

6 ROOMS [illegible] $1,500 DOWN $6300

6 ROOMS, STUCCO, CENTRAL [illegible] $7850

6 PLUS, VIEW ROYAL THE BEST BUY IN [illegible] $7850

FOR THE ABOVE CALL MR. CASELTON, EVES. E 6444

THE BEST BUY IN COLWOOD HOT-WATER HEAT

Almost new 6-room bungalow [illegible]. 34x16 with Heatilator fireplace
Two large bedrooms
Cabinet kitchen
Through hall
Cement basement
Attached garage and large lot
Situated close to main highway
ALL THIS FOR $7850

Call Mr. E. S. Jones, Eves., Bel. 144W

OAK BAY
MONTEREY AVENUE

Vacant.
Immediate possession
6-room bungalow, through hall
Living-room with fireplace
Overlarge dining-room
Modern cabinet kitchen, wired
2 large bedrooms
Pembroke bathroom
Full basement with laundry tubs
Oil-O-Matic heat
Electric domestic hot water
Drive-in garage
Lot 60x100, in lawns and shrubs
LOW DOWN PAYMENT TO RELIABLE PARTY. Price $10,500

Call Mr. Lowman or Mr. Jones, Eves. [illegible]

OAK BAY SOUTH

Family home comprising
Seven large rooms
Entrance and through hall
Living-room with Colonial fireplace
Grand dining-room
Modern cabinet kitchen, wired for electric range
Two bedrooms, each twin bed size
Tiled bathroom
Upstairs, 3 large bedrooms
Full cement basement
Hot-air furnace and drive-in garage
Lovely large garden with seclusion. Price $12,000

[illegible] Ulrich, Eves., [illegible]

PORTAGE INLET
WATERFRONT
HOT-WATER
OIL-O-MATIC HEAT

"Feed the wild mallards on your own ground"

Modern 5-room bungalow
Hardwood floors throughout
Lovely living-room with view of the water
Family-size dining-room
Two nice bedrooms.
4-pce. bathroom
Spacious kitchen with nook, wired for electric range.
Full basement with extra room
Drive-in garage
A lovely home just 5 years old and located in a district of beautiful homes.
HALF CASH WILL HANDLE. Full price $13,750

Call Mr. Woodley, Eves., G 0730

BRAND NEW
3 BEDROOMS
BEAUTIFUL VIEW

"Located in one of Greater Victoria's newest and most beautiful subdivisions"
Situated on 1-acre lot 100x487
Large living-room with view window
Ultra-modern kitchen and dining-room
Laundry room on main floor
Full high basement
Forced hot-air furnace.
House is insulated
Drive-in garage concealed from front
A lovely home for particular people. PRICED AT $13,000

For appointment to view call K. R. Ilse, J. M. Chrisman or R. V. Camelon, eves. B 5836, E 6813 or E 8464

FAIRFIELD
DUPLEX
EXCELLENT LOCATION

Five lovely large rooms for owner.
Plus $60 income monthly from 4-room suite up.
Low taxes.
Added features
Complete redecoration
New furnace
Fully insulated
New roof
[illegible]
Automatic electric hot water
PRICED TO SELL AT $14,000

Call Mrs. April Francis, G 8124

1002 GOVERNMENT STREET
Member Real Estate Board of Victoria
G 8124

TODAY'S GOOD BUY

An attractive modern bungalow situated near Quadra Street, close to Fontaine; large living-room with fireplace and hardwood floors, dining-room, 3 bedrooms, modern bathroom, kitchen with attractive sink and cupboards. Full cement basement with furnace, good garden. This property is in perfect condition inside and out. Immediate possession. Price $7875
Some terms can be arranged

EXCLUSIVE LISTING
325 ROBERTSON ST.

A well-built 6-room home with a large living-room, dining-room with fireplace, large cheery kitchen, 3 bedrooms, bathroom and toilet separate. Glassed-in porches, finished room in full cement basement. Good furnace. House is in excellent repair. Can be seen through an appointment. This is a good buy. Price reduced to $6950
[illegible]

[illegible] Roberts

H. G. DALBY & CO. LTD.

634 VIEW STREET Phone E 0341

THE ROYAL TRUST COMPANY

OAK BAY

On a quiet sunny street, an older type 3-room bungalow. Hall, very large living and dining-room, modernized kitchen, 3 bedrooms and bathroom. Hot-air Oil-O-Matic heating. Nice garden, good surroundings. Taxes $106

PRICE $9000

THE ROYAL TRUST COMPANY

[illegible] Government Street E 4126

78 HOUSES FOR SALE

THE B.C. LAND & INVESTMENT AGENCY LTD.

Our 84th Year in Real Estate

SEA VIEWS

Oak Bay facing the sea. Charming Tudor type stucco residence. Three bedrooms and [illegible] Oil [illegible] dining-room [illegible] hardwood floors. Hot water oil heat. Price $16,300

LANSDOWNE HEIGHTS

Ultra modern and most attractive [illegible] A dream of a [illegible] large bedrooms. Best of [illegible] Oil heated. Sea views, charming garden. Price $15,750

Please ask for Mr. C. R. V. Bagshawe

NOTE: We have buyers waiting for Oak Bay homes and would appreciate hearing from owners wishing to sell.

FAIRFIELD SPECIAL
$7500
461 KIPLING STREET

This four-year-old stucco bungalow [illegible] market [illegible] and very [illegible] room with oak floors, fireplace, kitchen [illegible] two bedrooms [illegible] Pembroke [illegible] room [illegible] basement with hot-air pipe furnace [illegible] $1,400 at $72.00 per month. This house is just on the market and will not last long.

Exclusive Listing

MOUNT DOUGLAS
CROSSROAD

A very good unfinished four-room home with attached garage situated on [illegible] lot [illegible] treed. Finish it yourself and save money [illegible] Price asked $6300

For an appointment to view the above properties please ask for Mr. W. O. Cameron

ESQUIMALT BARGAIN
HURRY

$1,000 will handle this well-built siding [illegible] Full price only $7800

LANGFORD
LAKEFRONTAGE

A delightful new bungalow [illegible] FIVE [illegible] Taxes about $60. Full price $10,500

For these fine properties please ask for Mr. Heine

922 GOVERNMENT ST. G 4115
Member Real Estate Board of Victoria

CAPITAL CITY REALTY'S CHOICE OFFERINGS

MT. TOLMIE DISTRICT
RETIRED COUPLE'S DELIGHT

Lovely 4-room stucco bungalow, basement, wired for range. Fruit trees, nice garden. Comfortable and [illegible]. This is a fine little home in a nice district. While it lasts only $6000

Mr. Williams, Eves. G 7475

$1250 DOWN
FAIRFIELD—3 BEDROOMS

Good older type home. Full basement, piped hot-air furnace. Large [illegible] dining-room, handy kitchen and [illegible] comfortable bedrooms. Handy to [illegible] and bus. A good home on monthly payments. Full price $6759

Mr. Hatch, Eves. G 4688

$2000 DOWN
MARVELLOUS VALUE

[illegible] older type 6-room siding bungalow [illegible] Taxes only $50 [illegible] good value on favorable monthly payments. Full price $5500

Mr. DeMan, G 2462, Evenings

PORTAGE INLET
WATERFRONT

[illegible] the price. Only $7750

Mr. Kirke, Colquitz 114X, Evenings

$2500 DOWN
FAIRFIELD BUNGALOW

Splendid four-room stucco bungalow [illegible] high basement, piped furnace, Duroid roofing, drive-in garage, large [illegible] kitchen with nook, 2 bedrooms, copper piping throughout [illegible] Could not be built today for less than $9,500. See it while it lasts. Monthly payments. Full price only $7950

Ken Walters, G 0487, Evenings

1½-MILE CIRCLE
BURNSIDE AREA

One of the loveliest 5-room bungalows on the market [illegible] new [illegible] basement, piped [illegible] Wired [illegible] in basement. One acre good soil. Terms. Full price $7950

Mr. Anderson, G 6920, Evenings

CAPITAL CITY REALTY

630 CORMORANT ST. G 1322 - E 4194
VICTORIA, B.C.

THE 1951 BARGAIN
THIS HOME MUST BE SOLD
6-ROOM STUCCO BUNGALOW

$6,750 Was the Price the Present Owners [illegible] in 1948

You know building costs have increased

We are instructed by the owners to obtain [illegible] offer available by

MONDAY or TUESDAY

$5,000 Might Buy [illegible] or Less

Phone for Week-End [illegible] G 6279

GEORGE RANDALL

1300 DOUGLAS STREET G 6100

A BARGAIN FOR SOMEONE

Illness forces the sale of this [illegible] thriving "GIFT SHOP" business situated in one of the most prominent downtown locations. This very profitable business is a golden opportunity for a widow or a refined lady. Price $7500

Including modern valuable stock. For further details apply personally to

[illegible]

A. BERNARD & CO. LIMITED

[illegible]

78 HOUSES FOR SALE

WHITTOME'S

EXTRA SPECIAL VALUE

Here is a [illegible] 6-room modern bungalow [illegible] at the price [illegible] and Duroid [illegible] vestibule [illegible] and good quality [illegible] Through [illegible] wired for electric range [illegible] Pembroke bathroom [illegible] An easy stairway [illegible] Somebody is going to [illegible] Full price $7950

Ask for Mr. Brown, Eves. E 6172

OVERLOOKING GORGE

Comfortable [illegible] of very large [illegible] double corner [illegible] fruit trees [illegible] Full price $6850

OAK BAY
10-ROOM DWELLING
2 BATHROOMS
2 LOTS

In good residential area on bus route [illegible] Five large [illegible] five rooms up [illegible] furnace [illegible] garage. Price $13,650

Ask for T. B. Monk

RANCH-TYPE BUNGALOW
SUPERB SEA VIEW

[illegible] with Arborite counters and [illegible] H.A. [illegible] easy to keep warm [illegible] Terms arranged. $10,500

Ask for Mr. Brown, Eves. E 6172

J. H. WHITTOME & CO. LIMITED

801 GOVERNMENT ST., VICTORIA
E 4255
Member of the Real Estate Board

OAK BAY
WILLOWS AREA

Well-built five-room stucco bungalow with [illegible] in basement. This [illegible] only one year old on large [illegible] Oil-O-Matic heating [illegible] $14,700

Please Ask for Mr. Speed, Evenings, E 0595

OAK BAY
SOUTH OF THE AVENUE

An attractive five-room stucco bungalow [illegible] hot-water heat [illegible] garage in basement. Nice lot. [illegible] Priced for quick sale $10,500

Please Ask for Mr. Speed, E 0595

BARGAIN
JAMES BAY BIG SPECIAL

Here is one of today's best buys. One which won't last long after you look through [illegible] LIBERAL [illegible] Price $7875

Please phone Doug Lawson, Eves., [illegible]

JAMES BAY
$1800 DOWN $1800

Although this house is of the older type [illegible] On the ground floor [illegible] UPSTAIRS there [illegible] bathroom with new [illegible] the word REVENUE [illegible] copper plumbing throughout and just newly wired. This property is close to the Parliament Buildings, school and walking distance to town. Exclusive listing. Priced to sell $4700

Please Phone Doug Lawson, B 8279

BROWN BROS. AGENCIES LIMITED

1125 BLANSHARD ST. Phones E 1163-4

JOHNSTON & CO. LTD.

(Established 1903)
COMPLETE INSURANCE SERVICE

SOOKE

Close to STORES and bus with a view of [illegible] HARBOR [illegible] AND you have CITY LIGHT and WATER. TERMS. Full price $3300

See Mr. Dickie, nights, E 3640

$2200—3-ROOM SUITE

Yes, here is a rare chance to own your own home in an apartment building [illegible] bath [illegible] furniture is included. Full price (terms considered) $2200

See Mr. Arthur, Nights E 6398

1½ ACRES SITTING PRETTY

ON A SUNNY SLOPE with a 3-room STUCCO BUNGALOW RECENTLY BUILT [illegible] pump and the property is [illegible] high state of cultivation [illegible] TERMS. Full price $4200

See Mr. Robinson, B 6530

(Member Real Estate Board of Victoria)
1314 BROAD STREET
DAYS E 3242-1

OAK BAY
2129 PENTLAND ROAD
5-ROOM BUNGALOW

For sale by estate, a modern bungalow, in excellent condition [illegible] Electric stove, garbage burner, oil [illegible] heater and [illegible] fixtures included. Modern bathroom [illegible] kitchen, large utility room with [illegible] Separate garage [illegible] Deep level lot with fruit trees, shrubs, berries, flower and vegetable garden. Close to schools and bus [illegible] $9000

Open for inspection or phone calls (E 8007) from 1 to 6 on April 17, 18, 19 [illegible] Take Shoal Bay bus to Pentland [illegible]

78 HOUSES FOR SALE

FINANCIAL SURVEY LIMITED

OPEN FOR INSPECTION
3038 and 3040 Washington Ave.
Side-by-Side Duplex — New
WEDNESDAY, APRIL 18
2 to 5 P.M.

Attractive stucco duplex. Comprising [illegible] and 4-pce Pembroke bathroom. Separate basement and heating.

Added features
A—2 rooms with shower and toilet in basement.
B—Fully insulated.
C—Piped for gas.
D—Lot 78x275
E—High location. Close to bus

Owner has been transferred to Calgary, must sell this week
Full price $12,600

L. B. Guidi in attendance. Eves. G 8473.

OAK BAY
Near Beach Drive

Situated in a most desirable location in Oak Bay, a few minutes' walk from the beach and presenting a very attractive [illegible] with well-landscaped grounds. [illegible] living-room and dining-room, cabinet kitchen, 4-piece Pembroke bathroom and 2 lovely bedrooms. Full basement, hot air heat, separate garage. See this house priced at $14,200

Contact M. E. Braithwaite, G 6961

POPULAR DEAN HEIGHTS

In this very attractive residential area we are offering for sale for the first time [illegible] stucco bungalow just 2 years [illegible] and consisting of large living-room, guest-sized [illegible] cabinet kitchen with nook, 2 large bedrooms, Pembroke bathroom. Full daylight basement [illegible] heating garage [illegible] bungalows and [illegible] exceptionally good value at $10,500

Contact L. E. Kirk, Eves., B 6783

LOVELY SUBURBAN HOME
[illegible] View — Higher Ridge

[illegible] property ALL OPEN and walkable [illegible] SEA VIEW. Set well back from road with rockery approach. FIVE-ROOM stucco, full basement, piped heat [illegible] living-room, fireplace, two bedrooms, den or small dining-room, kitchen and Pembroke bath, extra room in basement. Separate garage, garden and smaller fruit. Old owner [illegible] particularly like this. TERMS CONSIDERED. ONLY $9500

Contact L. O. Patrick, Eves. E 9043

SOUTH OAK BAY

This is YOUR opportunity! Modern 7-room stucco semi-bungalow situated close to beach, school, transportation, etc. This modern home has the appearance of a compact bungalow, yet has 4 bedrooms (2 down and 2 up), large living-room with oak floors and fireplace, nice bright cabinet kitchen and Pembroke bathroom. There is an attached garage, a full cement basement, laundry tubs and hot-air furnace. Well-developed lot with shrubs, fruit trees, lawns and vegetable garden. A home you will want to own. At a price you can afford to pay. Full price $8950

Contact S. W. Anderson, G 1394

HOME AND REVENUE
$1600 Down — $40 Monthly

FAIRFIELD—Attractive semi-bungalow in first-class condition in excellent district. Comprising large living-room, dining-room, one bedroom and kitchen down, two large rooms and 1 pce bath up. Full cement basement, separate garage. Seven fruit trees. Taxes $116. Revenue $60 monthly. Owner transferred and has priced this home for immediate sale at $7850
(on remarkable terms)

Contact P. G. Williams, Eves., G 0407

EXCLUSIVE
225 MADDOCK ST.

A lovely 5-room modern stucco bungalow. Nice large rooms, 3-piece bathroom. House insulated. Part basement, H.A. furnace. Separate garage. A beautiful garden taking in 2 lots. All kinds of fruit trees and small fruit. Lovely flower garden. Roses, shrubs, etc. This is a lovely warm comfortable home. Excellent buy for full price $7350

Terms arranged

Contact Stan Hyland, Eves., Col. 34M

EXCLUSIVE
1061 HULFORD ST.
LAKE HILL

A very attractive 5½-room bungalow with [illegible] stairway to an attractive room upstairs. This home is stucco with an attached garage. Nice living-room, attractive dining-room, kitchen, two bedrooms and 4-piece Pembroke bath. A very nice location with taxes that are very reasonable. Full price $6750

Contact C. H. Elford—G 0446

EXCLUSIVE
444 DAVIDA STREET

This is a very compact 5-room home in a high part of the Gorge, in a quiet district. Living room, dining-room, cabinet kitchen, 2 bedrooms, Pembroke bath. Full cement basement with H.A. heat. Taxes on this property are reasonable. Take a run out and see it. Full Price for offers $6500

Contact T. Waters, G 9064
C. H. Elford, G 0446

1324 GOVERNMENT ST. [illegible]
A Member of the Real Estate Board of Victoria

CENTRAL REALTY

T. C. PRUTTON H. B. CRAIG
611 YATES STREET E 2187
(Member Real Estate Board of Victoria)

CORDOVA BAY
$5500

This is the cutest little cottage you have ever seen, situated on a nice garden lot. Comprises 17x11 living-room with French doors, 3 bedrooms, bright kitchen, 3-pce bath and a grand screened-in sleeping porch. New Duroid roof and everything in spick and span condition. Situated not far from McMorran's, about a block from the sea. A bargain at $5500

Terms, $1,900 down or discount for all cash.

ESQUIMALT
HOT-WATER HEAT
ATTENTION, NAVAL MEN

Half cash will handle this solidly-built attractive stucco bungalow, of five rooms and full basement with hot water furnace. Nice grounds. Half cash will handle, and the price has [illegible] slashed to $6950

CITY BUNGALOW
Near Craigdarroch
OIL HOT-WATER HEAT

Charming dry dash stucco bungalow, ideal for the retired couple as it is close in and there are no steps to climb. Features a spacious living-room with open fire, two nice bedrooms, a dream of a kitchen with an extra special dining nook, four-piece Pembroke bath and a large utility room in which stands the furnace, laundry trays, etc. The property is all nicely done in lawns, garden, small and large fruits and a separate garage. Full price $8400

[illegible]

Mr. Prutton, B 3733; Mr. Craig, E 8007; Mr. Carpenter, G 1316

78 HOUSES FOR SALE

CABELDU & MAY, LTD.

1212 BROAD STREET E 7174

CITY
EXCLUSIVE LISTING

Close-in walking distance, on high ground, [illegible] 2 years [illegible] to med bungalow [illegible] 4-piece bathroom, rumpus room [illegible] full basement [illegible] sawdust burner, separate garage, wired for range. Taxes $161. In excellent condition. Price $9450

Mr. Cryer, Eves., G 4244

OAK BAY WATERFRONT

Artistic bungalow in the Shoal Bay area set back on [illegible] etc. [illegible] decorated rooms [illegible] and Olympic views [illegible] bathroom [illegible] finished basement [illegible] heated room [illegible] Oil-O-Matic hot air, air conditioned, garage. Price $13,000

Mr. Cryer, Evenings, G 4244

Another waterfront cottage type semi-bungalow [illegible] attractive and with [illegible] views [illegible] decorated 4-pce bathroom. Part basement, Oil-O-Matic hot air, air conditioned. Breezeway to garage. Open to offer. Price $12,000

Mr. Cryer, Evenings, G 4244

OAK BAY

Stucco semi-[illegible] in immaculate condition [illegible] through enclosed stairway [illegible] basement, H.A. heating [illegible] garage. This home is in excellent decorative [illegible] and in very best [illegible] Recommended at price of your offer. $11,000

Mr. Cryer, Eves., G 4244

OAK BAY

Five-room stucco bungalow situated south of the Avenue on a large [illegible] with fruit trees. A through hall [illegible] Pembroke bathroom and two bedrooms [illegible] cement basement with drive-in garage and hot air pipe furnace. Price $11,000

Mr. Hope, Eves., E 6924

TEN MILE POINT
WATERFRONT

You will never get tired of watching the parade of [illegible] from the large [illegible] The [illegible] large [illegible] cabinet kitchen with breakfast nook, 4-piece bathroom and two bedrooms [illegible] Basement with Oil-O-Matic hot air furnace. A door leads out from the living-room to a cement patio overlooking the water. Price $9975

Mr. Hope, Eves., E 6924

OAK BAY

South of the Avenue 5-room bungalow with living-room, dining-room, kitchen, 3 pce bathroom, 2 bedrooms. Not a new house but in nice condition. Full basement with piped furnace, separate garage, pretty garden, low taxes. Price $7550

$2,550 will handle, balance as rent

Mr. Bennett, Eves., G 0377

FULL WATERFRONT VIEWS
OAK BAY

Standing high cottage type Tudor bungalow with Olympic views, only 12 years old. Architect designed and built to owner's specifications with heavy [illegible]. Through hall, large living-room, picture window, tiled fireplace, dining-room for full suite, well-arranged cabinet kitchen with excellent nook (water view), 2 double bedrooms, closets with windows and 1 smaller bedroom or den. 4-piece tiled floor bathroom. Semi basement with hot water Oil-O-Matic heating plant. This home is well appointed with French steel casement fixtures, hall clothes closet, copper piping, linen closet with chute, wired for range. Secluded water view garden. Separate garage, macadamized driveway. In immaculate condition. Taxes $130. Price $15,500

Mr. Cryer, Eves. G 4244

NEWSTEAD'S

OAK BAY NORTH
BEACH DRIVE

Attractive Tudor, well constructed and situated in a [illegible] setting of oak trees and large garden. Living-room approximately 16x21, dining-room [illegible] through hall, all with H.W. floors. Cabinet kitchen with the sink and leading off a utility room and a bright sunny breakfast nook. Two bedrooms and bathroom. On the second floor there are two more nice bedrooms and bathroom. Good basement with automatic oil heating, weather stripped and insulated throughout. Separate garage. Exclusive listing. Price $14,900

Powell, Evenings, G 0803

HIGH QUADRA EAST
6 ROOMS ON ONE FLOOR

A picturesque 6-room bungalow in a secluded setting of 2 lots with an abundance of fruits and shrubs. House consists of bright living-room with fireplace, dining-room with French doors leading into the garden, kitchen, 3 bedrooms and bathroom, utility room. No steps. Separate garage and utility shed. High, quiet and convenient location. Exclusive listing $8500

Karas, Evenings, E 8527

EFFICIENT AND PROMPT ATTENTION TO YOUR LISTINGS

NEWSTEAD REALTY

Real Estate and Insurance
734 FORT STREET [illegible]
(Member of the Real Estate Board)

NINE-ROOM CITY HOME
3 Blocks to Hudson's Bay

A home of excellent construction with a Duroid roof. Terms can be arranged at price of $5000

OAK BAY
SIX-ROOM STUCCO HOME
SOUTH OF THE AVENUE

A compact bright and sunny semi-bungalow with a 20-ft. living-room with oak floor. Full basement and furnace. Attached garage. Neat lawns and garden. This is a well-built, well-kept home in a good district close to bus. $8950
[illegible]

Terms can be arranged with owner.

FAIRFIELD HOMES

SIX-ROOM BUNGALOW, consisting of spacious entrance hall, living-room, family-sized dining-room, den or bedroom with fireplace, two large bedrooms, bathroom and separate toilet and good kitchen. This home has just recently been decorated outside and has a Duroid roof. [illegible] ment and good furnace. A well-built home priced at $6850

SIX-ROOM STUCCO BUNGALOW. Den with fireplace. [illegible] furnace and separate garage. PRICE $8400

Please make appointment to view either with Mr. Hovis or Mr. Goodhouse. Evenings E 3134 or Colquitz 336M

PLEASE LIST YOUR HOME WITH US

ISLAND INVESTMENT CO. LTD.

[illegible] Estate Board of Victoria
[illegible] - J. A. McLELLAR
[illegible]

78 HOUSES FOR SALE

"Service Is Not Our Motto—It's Our Business"

HIGH QUADRA

$1600 Down $1600 Down

IF U DESIRE A HOME IN A GOOD LOCALITY—

IF U DESIRE A HOME CLOSE TO A SCHOOL—

IF U DESIRE A HOME ON A BUS LINE— & IF U-R LOOKING 4 A HOME THAT A SMALL DOWN PAYMENT WILL HANDLE B SURE 2 CHECK THIS—

Located on a lot [illegible]. It comprises [illegible] A full [illegible] furnace. Has new DUROID ROOF. Above-mentioned down payment will handle and the full price is only $6300

Taxes Only $54

Call G. H. Winter, Evenings E 9306

JAMES BAY

A lovely stucco home only 8 years old with 900 square feet of floor space at a price less than cost of duplication. Five spacious rooms, ultra-modern in design, including 3 large bedrooms with a third [illegible] in a full cement basement with [illegible] fireproofed garage [illegible] and large [illegible] room with fireplace. Oil-O-Matic heating also included in this amazingly low price of $8400

COME ONE — COME ALL — BUT — FIRST COME IS FIRST SERVED

For Full Details Please Contact J. Wilson, B 2266 Evenings

FAIRFIELD

In one of the best locations in Fairfield. Eight rooms and utility room. Comprising of very nice cabinet kitchen, extra large living-room and dining-room with one bedroom down, 4 large bedrooms up with bathroom and separate toilet. Full cement basement with hot-air piped furnace, separate garage. This home is in good condition [illegible] would make good family home in a very nice street and close to beach. Some terms could be arranged. FULL PRICE $8450

Evenings, Please Call J. Wilson, B 2266

LANGFORD
Arbutus Place—Near the Lake

Modern bungalow consisting of through hall, large living-room with fireplace, cabinet kitchen with [illegible] two very nice bedrooms, four-piece Pembroke bath, and utility room with [illegible] heat [illegible] Matching garage 10x20 set back from the house with good greenhouse attached. At the back of this are two chicken houses and run. The garden is grand, plenty of small fruits, currants, raspberries, strawberries and some young fruit trees. ASPARAGUS TOO. The taxes are low. Insurance [illegible] 30 yards to the bus and close to schools. Price cut to $6850

Appointments only
Evenings and Sundays Phone Bob Faulks Bel. 144R

FOUL BAY—FAIRFIELD

Something New
Something Different

[illegible] LEAVING FOR NORTH COUNTRY

Five rooms that offer more features than can be described. You have to see this home to really appreciate it. Through hall, large living-room, dining-room, modern cabinet kitchen complete with wiring. Two very attractive bedrooms with large closets. Plenty of closet space, linen, brooms, etc. Hardwood floors and home has just been re-decorated. Full cement basement with finished bedroom or den—furnace room with coal stoker, forced pipe heat, laundry room with tubs and drying racks. Separate garage. THIS HOME IS THE [illegible] BUY ON THE MARKET TODAY. FULL PRICE ONLY $10,500

Chas Mallett, Evenings, Sundays, E 1653

CITY

Older type home centrally located. No basement or garage, but otherwise an ideal family home for a working man and priced so that he can handle it.

LOW FULL PRICE	$4,750
LOW DOWN PAYMENT	$1,500
LOW MONTHLY PAYMENT	$40
LOW TAXES	$73

Large living-room, kitchen and 3 very spacious bedrooms all on one floor. Real good buying at this price. For details please contact

W. G. Dell, Evenings and Sunday, Colq. 230W

VERNON MARTIN & CO. LIMITED

[illegible]
B0211 [illegible]
(Member Real Estate Board of Victoria)

$5250
OAK BAY SPECIAL

Full basement bungalow with new hot-air furnace, four rooms and bathroom. Living-room and fireplace, two bedrooms, three piece bathroom and cabinet kitchen. Separate garage. Taxes $35. Lot 55x130. Convenient terms arranged. Ideal for retired couple or small family.

SPICK AND SPAN

$3,000 DOWN AND $60 MONTHLY

$7950 — Five rooms in this well-built modern stucco basement bungalow with hot-air furnace. Central Park area. Hardwood floors in large living-room with fireplace, centre hall, two bedrooms, bathroom and cabinet kitchen. Good garden space with raspberries, strawberries and fruit trees. Taxes only $138. Area of good homes with boulevarded streets, city lights and city pavements.

OPPORTUNITY!
3-BEDROOM BUNGALOW

$7850 — Modern basement bungalow with full basement and hot-air piped furnace. Oak floors in living-room and hall. Three bedrooms. Spacious cabinet kitchen. Drive-in garage. Large level lot. Close to schools, stores and transportation.

Please Call Mr. Thornaloe
E 1187

MEHAREY & CO. LTD.

[illegible]

GORGE DISTRICT

Cozy 4-roomed bungalow only 4 years old in first-class condition, hardwood floors in living-room, 2 spacious bedrooms, modern electric kitchen, 4-piece bathroom, full cement basement, laundry tubs and H.A. furnace. Large lot partly cultivated. Owner transferred East, must sell. Easy terms $7250

OAK BAY
3 BEDROOMS

Family home near Jubilee Hospital. Situated in choice district. Living-room and dining-room, 2 good-size bedrooms, 4-piece bathroom, bright cosy kitchen. Upstairs large bedroom. Full cement basement. Developed garden, lots of fruit trees and small fruits. Owner leaving for England. Asking price $6500

FLEMING GARDNER CO.

507 Stobart Bldg. G 7741
Evenings, Mr. Pritchard, G 3691

Lloyd's Real Estate and Insurance Agency

[illegible]
PHONES G 3611, E 3185, E 3894

$9500 — Side-by-side duplex in Fairfield, walking distance. Oil-O-Matic heat. Will exchange for small bungalow in good district.

$5250 — $1,500 down will buy this older type home in splendid condition. 5 large rooms and good garden. Low taxes.

We have a number of very good revenue houses, with low down payments. Phone us and we will gladly give you information [illegible]

Daily Colonist Victoria, B.C., Tues., April 17, 1951

78 HOUSES FOR SALE

RITHET—B4251

OUR 80th YEAR

OAK BAY

FOUR BEDROOMS — DEN — GRAND LOCATION — OIL HOT-WATER HEAT

Excellent construction, beautifully kept. This charming home consists of reception hall, a fine living-room with open fireplace, the [illegible] take a full suite [illegible] the bathroom, two [illegible] bedrooms on the main [illegible] with expensive Oil-O-Matic [illegible] A modern home in a choice location, close to golf club and beach. A wonderful family home. Immediate possession. Price $15,750

Terms can be arranged.

Contact Mr. Hepwell, B 1878

DEAN HEIGHTS

Five spacious rooms, attractively finished. Through hall [illegible] Nice living-room with [illegible] fireplace. The [illegible] take a full suite [illegible] Both bedrooms are a good size. A Pembroke [illegible] kitchen [illegible] cabinets and breakfast space [illegible] daylight basement. Garage. Copper pipe [illegible] A nice home in perfect condition. The price $10,500

ALSO ANOTHER TWO-YEAR-OLD, ATTRACTIVE FIVE-ROOM BUNGALOW WITH A RUMPUS ROOM AND FIREPLACE, OIL-O-MATIC AIR-CONDITIONED HEATING. BUILT BY ONE OF VICTORIA'S FINEST BUILDERS. A GOOD BUY AT $11,350

For Further Particulars Mr. Lovitt, B 4251, Evenings, E 4794

SEAFRONT—ONE ACRE

DOCK WITH YEARLY ANCHORAGE - FOUR-MILE CIRCLE - OIL-O-MATIC, PRIVACY, QUALITY INSULATED

A beautiful setting, southern exposure, sea views, fishing, etc., at your door. This attractive [illegible] home has all the comforts of the city plus seclusion and [illegible] a few minutes from the centre of town. Immaculate [illegible] tastefully decorated. A few years old. Comprising receiving hall, beautiful living-room 31x16 with attractive fireplace and mantle, large view window. Master bedroom with private Pembroke bathroom, walk-in closets and dressing room, spacious cabinet kitchen with dining space, another bedroom or could be a dining room. [illegible] bathroom [illegible] bedroom and one unfinished. BEST GRADE OAK FLOORS LIKE NEW. Venetian blinds, awnings, copper pipe, etc. High [illegible] daylight basement, expensive Oil-O-Matic [illegible] furnace, fireplace for [illegible] A PRIVATE AND WELL-CONSTRUCTED DOCK with [illegible] water [illegible] Lot [illegible] easily maintained garden with shade trees, shrubs. Taxes $[illegible]. You won't find anything like this in comparison for many reasons and will appreciate the value offered here. Occupied by two adults only and priced to sell quickly at $17,950
With terms

Call Mr. Belcher, B 4251, Eves., G 3564

Rithet Consolidated, Ltd.

Member Real Estate Board of Victoria
706 FORT STREET PHONE B 4251

SELECTIONS BY ONE OF THE KINGS MEN

EXCLUSIVE
SEE EXTERIOR
1040 TOLMIE AVENUE

3-bedroom bungalow, 12 years old, approximately 1,500 square feet.

2820 FOUL BAY ROAD

Saanich taxes, Oak Bay sewerage, another 3-bedroom bungalow

1017 McCASKILL

2-bedroom bungalow, older type completely modernized, value $5,500. Owner would trade for 3-bedroom bungalow as down payment and assume difference to $10,000

CEDAR HILL SPECIAL

1½-year stucco bungalow situated on 1 acre. Magnificent view property. 1,100 square feet. Vacant possession, generous terms.

BALANCE $40 MONTHLY
$1500 CASH
CORDOVA BAY SPECIAL

5-room cottage in excellent condition, splendid garden lot. Full price $5750

For Price and Terms on the Above and Appointment to View
Phone G 0094, A. C. Page

KING REALTY

1713 GOVERNMENT ST. B 2131
(Member Real Estate Board of Victoria)

No. 940
MOUNT TOLMIE AREA
GOOD BUY

4½-room stucco bungalow, 6 years old. Living-room with fireplace, 2 bedrooms, cabinet kitchen, through hall, 4-pce Pembroke bathroom. Attached garage. Price $6300
Terms

Call G. A. Morrison, Eves., E 3061

[illegible]
ATTRACTIVE BUNGALOW
JUBILEE AREA

On quiet street this older type bungalow is in lovely condition. Wide veranda, large living room with fireplace, dining-room, cabinet kitchen wired for electric range, 2 good bedrooms, 3-pce bathroom, ample closets. Basement with hot air furnace, tubs and extra room. Electric domestic hot water. Nice grounds, shade trees. Taxes $90. SEE THIS. Price asked $6800

Call R. Cox, E 3610

SWINERTON & CO. LTD

620 BROUGHTON ST. E 7181
[illegible]

WATERFRONT HOME

A 5-room bungalow. Hot water heating. Has a very nice secluded garden [illegible] down to the sea. Taxes $88. Price $7000

A 4-room home in the city. A good buy at $4500

[illegible]

THE CITY BROKERAGE

1012 BLANSHARD ST. PHONE G [illegible]
Night: B [illegible]

Arthur E. Haynes, Ltd.

[illegible]
CLOSE-IN SAANICH

Comfortable brown-shingled bungalow on TWO lots. Living-room with open fireplace. Modernized kitchen, two bedrooms and bathroom. Basement with new piped furnace. A "homey" little home and priced to sell. Better hurry for [illegible]

Please Ask for W. Jones, Evenings, E 6263

[illegible] FORT ST. E [illegible]

78 HOUSES FOR SALE

OPEN FOR INSPECTION
WEDNESDAY, APRIL 18
2 to 4:30 P.M. - 5.30 to 7 P.M.
2895 HEATH DRIVE
(Exclusive Listing)

Owner leaving for Vancouver will give vacant possession on her modern five-room bungalow. A grand home and exceptional value on today's market. Stucco exterior, generous-size living-room, black tile fireplace, hardwood floors, two nice bedrooms, [illegible] stoker. Fully insulated. [illegible] plastered [illegible] hot water heater from furnace, tubs and fireplace, drive-in garage. Nicely landscaped corner lot. High with a view. Price now reduced to $7950

P.S. This one is ready to go, so if you would like to [illegible] Writer [illegible] Stan Evans [illegible] or evenings G 8286

$1200 $1200 $1200

That's all you need to buy this dandy four-room bungalow. Nice L.R. [illegible] F.P., 2 bedrooms, 3-pce bath [illegible] kitchen. Basement and furnace. High location, pretty view. Taxes $30. It's good, so you better hurry. Full price $5250

Call Stan Evans, Eves. G 8286 (971 [illegible])

JUBILEE — $1000 DOWN

Balance at $40 per month buys a six-room [illegible] vacant [illegible] decorating needed but a real buy at $4200

Call Stan Evans, Evenings, G 8286 (963 C)

HAULTAIN AREA

4 rooms and basement, furnace, small lot. Near bus, schools and stores. Taxes $40. Full price $4000

Call Stan Evans, Evenings G 8286 (997 C)

4-ROOM DASH-STUCCO
4½-YEAR-OLD BUNGALOW
NEAR JUBILEE HOSPITAL

Very nice living-room 12x20 and fireplace. Two bedrooms, fair size and C.C. 3-pce bathroom. Kitchen 12x14 [illegible]. City gas on this street. Ceiling insulated, separate garage, good garden. Price $6000

Ask for A. H. Jackson, G 9308, Eves., Bel. 173G (990-C)

6-ROOM 2-YEAR-OLD BUNGALOW

1,900 sq. ft. floor space. Oil-O-Matic hot water heat. Living-room 18x22 ft., oak floor, beautiful fireplace [illegible] centre hall, oak floor, dining-room [illegible] large guest size, 3 bedrooms and C.C. [illegible] having wall to wall carpet. Kitchen [illegible] the sink and cabinets and [illegible] wired for electric range [illegible] room and [illegible] Full size basement [illegible] partly finished with fireplace, drive-in garage, room for 2 cars. All copper piping and heavy electric wiring, 60 gal. hot water tank [illegible] clothes line in basement. Cement driveway, landscaping cost about $2,000. Some terms. At reduced price of $13,500

Ask for A. H. Jackson, G 9308, Eves., Bel. 173G (962 C)

N.H.A. N.H.A.
NEW 4-SUITE APARTMENT

Two upper suites each have two bedrooms, living-room, dining-room and kitchen, electric range and refrigerator, 3-piece Pembroke bath. Oil-O-Matic hot-air furnace. Very modern in every respect, each has drive-in garage. The two lower suites have bed-sitting room, kitchen and 3-piece Pembroke bath, fully modern, gas heater and gas range. Low price of $30,000
with very good terms.

Ask for A. H. Jackson, G 9308
Evenings, Belmont 173G

GONZALES—EXCLUSIVE

3 B.R. semi-bungalow in lovely condition. Reception and through hall to large L.R. 21x16, oak floor, open F.P. [illegible] D.R., large kitchen, gas laid on [illegible] upstairs, utility room off kitchen. 3 good-size B.R. with walk-in C.C. 4-piece bath. Full high and dry basement, copper piping, H.A. [illegible]. Nicely landscaped. Good terms. Full price $7850

Ask for A. H. Jackson, G 9308
Evenings, Belmont 173G

NEAR OAK BAY AVENUE

Through hall plan, living-room 12x18 and F.P., dining-room [illegible] lovely den and F.P., 12x16, cabinet kitchen, tiled floor, kitchen 12x18, wired for electric range, 4 bedrooms and C.C. Full basement, steel furnace, H.A. piped to [illegible] Nicely landscaped [illegible] fruit trees and berries. Close to school and bus. Half cash, balance arranged. Price $8990

Ask for A. H. Jackson, G 9308
Evenings, Belmont 173G (985 C)

NEW
$1500 Down Down $1500

New 5-room glass stucco bungalow with extra bedroom over garage for occasional guests. Nice living room with oak floors and fireplace. Full size bedrooms with ample clothes closets. 4 piece Pembroke bathroom. New cabinet kitchen. Attached garage. Nice landscaped lot, close to water, in very nice locality. $5950
[illegible]

Call Johnny James G 0906

FAIRFIELD—N.H.A.
EXCLUSIVE

New 6-room stucco bungalow, fully insulated. Duroid roof. Entrance through hall, large L.R. with open tile F.P. All main rooms have oak floors. Archway to family size D.R. Glass door, modern cabinet kitchen, tile sink inlaid, also 3 pce. [illegible] bath. Two good size B.R., large C.C., linen closet in hall. Full high and dry basement. H.A. furnace piped to all rooms. Copper piping. Drive-in garage [illegible] of [illegible] (payments include taxes). PRICE $9350

Ask for Cliff Green, G 9308, Eves., G 4200

N.H.A. N.H.A. N.H.A.
LOVELY FAMILY HOME
LAKE HILL—8 ROOMS

This beautiful stucco semi-bungalow is N.H.A. built and just 12 years old. Comprises through hall, large L.R. with open F.P. French doors to family size D.R. Nice cabinet kitchen. Back porch. Two large B.R.'s with walk-in C.C.'s. Four-piece Pembroke bathroom. Open stairway to two large B.R.'s with C.C.'s. Also a [illegible] room or extra B.R. Full cement basement with automatic coal stoker, hot water heating furnace with radiators in all rooms. Fireproofed drive-in garage, extra toilet and shower, oak floors in all main rooms. Venetian blinds included. Lovely landscaped lot. Taxes $96. Excellent district. This is a wonderful buy at $10,950

Call Roy Smith, G 9308; eves., G 0839
[illegible]

EXCLUSIVE LISTING
476 Ker Avenue

This 4-room glass stucco bungalow with full basement is the best buy in Victoria today. Entrance porch to nice living room 14x16 with maple floors and brick fireplace, 2 good bedrooms with ample closet space, 3-piece bathroom with an attractive tile. Nice square cabinet kitchen with loads of cupboards and a tiled sink. Full high and dry basement with drive-in garage and furnace piped to all rooms. The lot is a good size and is attractively landscaped and everything is clean and in nice condition. Drive by this one today and [illegible] into the office and talk it over at the full low price of $6600

[illegible]
[illegible]

A. M. TAYLOR SPITTAL & CO. LTD.

1210 BROAD STREET G 9308-G 9309
[illegible]

LANGFORD LAKE

[illegible] insulated, including inside [illegible] 1,136 sq. ft. floor space. 4 bedrooms, bathroom (Pembroke bath with shower). Wired for electric range. Heatilator fireplace. City water. Property 75 ft. frontage by 300 ft. Immediate occupancy. Price $10,[illegible]

[illegible]

78 HOUSES FOR SALE

HEISTERMAN & CO.

SOMETHING DIFFERENT

WATERFRONT with seclusion. Two-year-old [illegible] cottage. Double plumbing. Two garages. View Royal area. Full price $9950

Call Mr. Burrough, Eves., E [illegible]

WATERFRONT—380-foot beach. Wonderful view. Three-bedroom home. Separate garage. Cordova Bay area. Full price $10,500

Call Mr. Burrough, Eves., G [illegible]

FULLY AUTOMATIC

[illegible] Oil hot water heat. Modern [illegible] Close to transportation. Comfortable. Convenient. High Quadra area. Full price $11,950

Call Mr. Burrough, Eves., G 1813

BRENTWOOD DISTRICT BARGAIN

Owner leaving Victoria and must sell this [illegible] property. There are 3 acres of [illegible] with pear, plum, cherry and apple trees also, thousands of bulbs. The house [illegible] in very good condition inside and out. Hot water furnace, electric hot water tank, [illegible] basement, large bright attic, double garage. [illegible] Rent from one side, $45 month. Taxes only $63. Clear title. Asking $9500

To inspect ask for F. Pitt, E 4161, Eves., B 3804

CLOVELLY TERRACE

[illegible] stucco home built [illegible] Wonderful view and among [illegible] living-room with [illegible] Hardwood floors in [illegible] House has 1,300 sq. ft. [illegible] price $11,000

Some Terms—F. Pitt

FARM AND CATTLE RANCH NEAR SOOKE 155 ACRES RIVER THROUGH PROPERTY

Here is everything you need to farm and [illegible] house & barn, machinery [illegible] Full price $15,500

OAK BAY SOUTH OIL HOT-AIR HEAT

An [illegible] bungalow [illegible] through hall [illegible] garage [illegible] with $[illegible] cash and [illegible] interest, payable at $[illegible] per month

Ask for Mr. Wright, Eves., G 6757

3 YEARS OLD—SUBURBAN OIL-O-MATIC HEATING

A very attractive [illegible] insulated bungalow of 4 [illegible] rooms and 4 piece bath. Full high basement with drive-in garage [illegible] hot water. Large lot. [illegible] $8200

Ask for Mr. Wright. Eves. [illegible]

CITY BUNGALOW $1800 CASH WILL HANDLE

This neat bungalow of 5 rooms plus sun room [illegible] hot air furnace, drive-in garage, good garden lot. Low taxes. Asking price $5250

Ask for Mr. Wright, Eves., G 6757

LISTINGS WANTED

1121 BLANSHARD PHONE E 4161

ALTON & FLEMING

1004 BLANSHARD ST Phone G 8112

Mr. Stephenson, Eves., Phone G 0122

APARTMENT FOR SALE

$2200—All you need is a blanket and a towel to move in to this very [illegible] apartment. There are [illegible] self-contained suites in the block [illegible] Situated [illegible] to bus and shopping centre. Immediate possession. Terms considered.

DUPLEX—DALLAS ROAD

$6100 [illegible] large rooms each side [illegible] Possession of both suites if desired. Very reasonable terms.

FAIRFIELD BUNGALOW

$8950—[illegible]-room modern bungalow only 3 years old, situated in the nice part of Fairfield. Has oak floors, glass [illegible] fireplace, tile sink, twin sized bedroom (1 smaller). Full basement with drive-in garage, automatic H.A. furnace, etc. Lovely lawns and fruit trees. Early possession and terms arranged.

7 ROOMS—IDEAL FOR DUPLEX

$1250 Cash and the balance as rent. This is a well constructed house with plumbing up and down. Good brick foundation. Situated top end of Caledonia Avenue. Full price only $4200. Cash offers considered.

Arthur E. Haynes Ltd.

CLOSE-IN SAANICH

A [illegible] of four rooms, bathroom and [illegible] Open fireplace in living-room [illegible] piped furnace [illegible] Two lots [illegible] $4200 Clear title

HAPPY VALLEY

Comfortable little home for a couple. Three rooms [illegible] modern bathroom, open fireplace, bedroom is large. One acre lot with fruit, flowers, strawberries, etc. Price $4000

In the city and close to St. Joseph's Hospital [illegible] family home [illegible] No basement. [illegible] Neat and comfortable. $1,500 cash. Price $3500

METCHOSIN ROAD

Brand new bright and attractive. Fully insulated. Entrance hall, open fireplace in living-room. Hardwood floors, two good bedrooms, lovely cabinet kitchen, lovely bathroom. Attached garage. Good lot with 150 feet frontage on Metchosin Road. Nine miles from city centre. Nice home for retired couple. Price $6300

Please Ask for W. Jones, Eves. E 8361

[illegible] PORT STREET E [illegible]

SEAFRONT - 400 FT. $3000 CASH for QUICK SALE

8 acres of very good land, mostly cleared; unlimited water from never-failing spring. Water is valuable in Saanich Peninsula. Small cabin and chicken house, boat fishing and picnic grounds available in close proximity. Everyone wants to camp here [illegible] continually turned away during the [illegible]

As camp site, auto or otherwise, cannot be duplicated, also suitable for tea house or coffee bar, or as lovely private Summer property.

For Full Particulars, See Mr. Greaves Evenings, E 7873

H. M. HALL

[illegible] PEMBERTON BLDG. E 0413

78 HOUSES FOR SALE

BOORMAN'S

TEN MILE POINT 3-ROOM COTTAGE MAGNIFICENT VIEWS

Situated on 3/7 of an acre of high ground overlooking Haro Strait, [illegible] and Discovery Islands. This three-room cottage comprising living-room, kitchen and bedroom offers many possibilities. Immediate possession. Price $4200

Phone Mr. Wright

GORGE $4950

A small modern stucco bungalow just a [illegible] off the Gorge Road near transportation and the Park. An attractive home suitable for a couple [illegible] with French doors to a [illegible] open fireplace, large bedroom [illegible] Pembroke bathroom [illegible] Taxes approximately [illegible]

Evenings E [illegible]

LAKE HILL 5 ROOMS PLUS BASEMENT $2150 HANDLES AUTOMATIC OIL HEAT

A six year-old stucco bungalow situated one block from transportation. Through hall, bright living-room with fireplace, [illegible]nette, two good bedrooms, Pembroke bathroom, modern cabinet kitchen [illegible] electric range. Full cement basement with drive-in 2 car garage. Hot air furnace with automatic oil burner. Attractive garden with weeping willow, young bearing fruit trees and berries. Low taxes. Terms: Clear title or $2150 cash and balance repayable at $45 per month. PRICE ONLY $7850

Evenings Phone Mr. Boorman B 5036

SAANICH

A new [illegible] stucco bungalow [illegible] furnace and drive-in garage. TERMS [illegible] $8400

Phone Mr. Wright

NEAR GORGE PARK

[illegible] $8700

For appointment to view [illegible] Evenings [illegible]

OAK BAY SOUTH

[illegible] home in good condition [illegible] PRICE $9000

Mr. Linley, Evenings, E [illegible]

WATERFRONTAGE UNEXCELLED VIEW OAK BAY

Delightful seven-roomed stucco Oil-O-Matic hot-water heated bungalow. [illegible] Basement has an extra large rumpus room and garage. A neatly kept garden surrounds this residence. Further information upon request. PRICE $25,000

C. J. Harrington Eves. Phone E 5046

Boorman Investment Co. Limited

610 View Street Phone E 7124

Member Real Estate Board of Victoria

CADBORO BAY WATERFRONT SUPER DE LUXE

Family home or duplex on ½ acre of waterfront property, southern exposure, beautiful sandy beach, house is ultra-modern only 4 years old, [illegible] rooms and sun deck on main floor, 3-room self-contained in ground level basement, [illegible] wall-to-wall carpets in all rooms, hot-water heating. This home is much too beautiful to describe so let me show you. It. Underpriced at $19,400

Please ask for Mr. Ridings, Eves., E [illegible]

OAK BAY

A 5-room home on popular street, 2 years old [illegible] fireplace, through hall [illegible] bedrooms, cabinet kitchen, tiled sink [illegible] cement basement, piped hot air furnace, automatic hot water tank, drive-in garage. Nice lot. Fruit trees. Terms $10,500

Please ask for Keith MacFarlane Evenings G 6874

RURAL GEM

Here is a lovely home, 3½ miles from the city centre. This home is very well built and is on four lovely lots, all of which are in garden. 34 fruit trees and small berries, etc. The house is a stucco bungalow consisting of large living-room, kitchen, 3 bedrooms, 3-pce bath, full cement basement, furnace, separate garage. The full price $9500

Please ask for Mr. Falconer, Eves. G 3900

COLWOOD

Owners are leaving Canada and offer their lovely 5-room stucco bungalow at a bargain price. 1 year old, fully insulated, [illegible] basement, separate garage. Lot [illegible] Ask for an appointment to see this, it's a beauty and you'll like it. Clear title. Price $6000

Please ask for Ted Lupton, Eves. [illegible]

RIDINGS REALTY

103, 1216 BROAD STREET E 0731

WALKING DISTANCE. An exceptionally well-built stucco bungalow of five rooms with additional room in a full concrete basement. Has many nice features including laundry room, copper piping, cove ceilings, etc. Built less than two years ago. Reasonable terms. $8000

CLOSE IN—Six rooms, including three bedrooms all on one floor. Home in excellent condition all through and complete with automatic gas furnace. Early possession may be arranged. $6000

IMMEDIATE POSSESSION—A magnificent, well planned stucco bungalow of five beautiful rooms [illegible] living-room 18' x 26', attractive dining-room and an exceptional kitchen [illegible] Floors in dining-rooms have wall-to-wall quality carpet. Full cement basement with air-conditioned heating plant. [illegible] not be built today for the price $15,000

A. S. MILLER

[illegible]

A HOME WITH CHARM

Design of this snug white shake bungalow was taken from Ladies' Home Journal. Living-room with large picture window is finished in knotty pine. Has brick fireplace with raised hearth. Large modern kitchen with dining space. Two bedrooms down, one up. Well established garden with deep black loam. Garage is attached. Full cement basement. This solid owner-built home is exceptional value at $10,500 Terms to suit.

H. W. MILLER & CO.

1006 GOVERNMENT STREET G [illegible]

78 HOUSES FOR SALE

A. BERNARD & CO. LIMITED

WE APPRECIATE YOUR LISTINGS
Please phone us for prompt attention

OAK BAY WILLOWS

Here is the home so many buyers want but [illegible] on the market. It's different from the usual [illegible] finished in [illegible] living-room 19x17 is finished in rich modern cedar throughout [illegible] will [illegible] extra bedroom in basement, where [illegible] provision for a grand rumpus room [illegible] Floors are all covered in wall-to-wall carpets. The kitchen is a housewife's dream with built-in upholstered seats [illegible] formica top counters and [illegible] cabinets, ceilings are coved. [illegible] Heated by [illegible] hot water oil furnace with a [illegible] domestic hot water, electric heater insulated [illegible] This home is perfect [illegible] and it must be seen before deciding elsewhere. Price $18,500

261 MOSS STREET

In excellent residential section close to town [illegible] built and well-finished [illegible] breakfast room. Automatic heating. Separate matched garage [illegible] garden. Fully [illegible] comfortable and very economical. Don't miss this. Price only $9400

HOLLYWOOD AREA

Near park, sea and transportation. A well built [illegible] in this popular district comprising excellent living-room and dining-room, kitchen, pantry, three bedrooms and double plumbing. Insulated and very good garden. A very good family home or would convert very well at very low cost. $3,000 will handle. Price $6400

A. BERNARD & CO. LIMITED

Member Real Estate Board of Victoria

[illegible]

Evenings

B 4031, G 5306, G 7154, E 4763, G 9063

OPEN FOR INSPECTION 875 LINKLEAS AVENUE WEDNESDAY, April 18, 1951 2 P.M. to 6 P.M.

[illegible] attractive and immaculate white [illegible] bungalow. All rooms exceptionally [illegible] bright. Through hall, [illegible] living-room with attractive fireplace [illegible] Good dining-room [illegible] Two very nice bedrooms [illegible] 4 pce Pembroke [illegible] dry basement, hot air [illegible] Drive-in garage [illegible] garden. EXCLUSIVE $10,700

See Miss Bleakney, Evenings G 6663

OAK BAY

Facing well kept park. Convenient to bus and shopping centre. 7 immaculate rooms, including den with fireplace. Large rumpus room, automatic heating. Separate garage. See [illegible] and appreciate the many advantages $12,600

See Mr. J. D. Gunn, Evenings G 3004

BUNGALOW LISTINGS URGENTLY REQUESTED

GILLESPIE, HART & CO. LIMITED

(Established [illegible])

611 FORT STREET PHONE G 1181

(Member Real Estate Board of Victoria)

A. A. GREEN REALTY

604-8 GORDON STREET

Side of Coach Lines Phone E [illegible]

JAMES BAY FURNISHED REVENUE HOME $2000 CASH

Nine rooms nicely furnished and immaculately clean. Most rooms have hot and cold water installed. Large lot with double garage. This home is situated on one of the nicest streets in James Bay close to Parliament Buildings. Terms are $2,000 cash and $60 per month. FULL PRICE $6075

Call J. Pearson, Eves., B 3016

CITY

Walking distance, side by side entrances, duplex of 4 large rooms each, corner property, two lots. Good basement, hot-water heat. Here is a real value at ONLY $6950

Call A. A. Green Eves., E 9112

2 FOR 1

Attractive modern five room stucco bungalow with basement. Separate stucco cottage of two rooms and bath. Good lot with garage. GOOD VALUE AT $7000

Call M. Warawa Eves., E 3066

We handle all classes of insurance except life

GORDON HEAD PANORAMA OCEAN VIEWS

Stucco bungalow containing five rooms, full cement basement, furnace and garage. BEAUTIFUL ACRE LOT with a sprinkling of native trees. A charming [illegible] residence. $4,500 will handle. Full price $9500

JAMES BAY $1250 DOWN PAYMENT Balance Easy Monthly Payments

$5750—Splendid bungalow containing six good-sized rooms. Entrance hall, basement, hot-air furnace, separate garage. This is an older-type home with new roof and perfect condition throughout. Ideal as family home or two rooms could be rented. We consider this a genuine bargain.

HOME AND REVENUE BELMONT DISTRICT

12 ROOMS—FIVE FOR OWNER—OIL-O-MATIC HEATING

Spotless condition throughout and in excellent rental district. Furniture for four rooms is included in price. Half-cash will handle. Full price $10,500

ALEX. G HILL & CO.

630 VIEW ST (Room 416) G 9741

High Fairfield — Seven-room semi-stucco bungalow, 3 down, 2 up. Oil-O-Matic heat, oak floors, all modern, full basement. Terms. Full price $11,000

Up-Island: Choice waterfrontage 400 feet and sandy beach. North of Nanaimo. Four acres with good home. Nice orchard. A real snap and investment. Half cash. Only $12,000

Choice Waterfront Lot—10 Mile Point, 110' frontage, nicely treed. City light and water available. Only [illegible]

E. E. HEATH

630 YATES PHONE E [illegible]

Real Estate - Insurance - Notary Public

Night Phones E [illegible] or E [illegible]

RANDALL'S

SAANICH

Stucco bungalow, 3 years old. A lovely little home for an elderly couple. No steps. Close to store and bus. Living-room, 2 bedrooms, Pembroke bathroom, exceptionally nice kitchen, also lined [illegible] Venetian blinds, electric range and garbage oil furnace heat. What more could you ask for and the [illegible] only $6300

Call Mr. Robertson, Eves. B 8479

VIEW ROYAL

[illegible] large [illegible] rooms, nice kitchen with lots of cupboards, nice clean basement. Hot-water heating and separate garage. A very pretty garden. You will like this home. It is so neat. Taxes $50. Price $7950

Call Mr. Robertson Eves. E 9479

REVENUE

A good house with 5 rooms, basement and furnace. There is a revenue of $84 and 3 rooms for owner or could rearrange the accommodation. Price only $5200

Call Mr. Oliphant, Eves. G 8379

JUBILEE DISTRICT

$3,000 Will handle this bungalow of six rooms on one floor, with basement, furnace, etc. A very good home at a very moderate price. Price $6300

Call Mr. Oliphant, Eves. G 8379

LOT 50' x 360'

And a very attractive modern stucco bungalow of 5 good rooms, basement, furnace and garage. Price $7750

Call Mr. Oliphant, Eves. G 8379

GEORGE RANDALL'S

1300 DOUGLAS STREET. G 8109

PAGE'S PICTORIAL REALTY

[illegible] B 6106

$6500 SPECIAL

A beautiful 4-room stucco bungalow [illegible] miles to the city. Has nice living room, open fireplace, 2 lovely bedrooms, [illegible] kitchen, low taxes. Nice lot. See this small [illegible] today.

$12,100—HIGH QUADRA

This 8-room stucco bungalow has everything you desire including hot-water Oil-O-Matic heating, large living-room, open fireplace, has level, panoramic country views. Full dining-room, 3 lovely bedrooms, ultra modern kitchen and utility room. Separate garage. You will like this special. Call now.

Mr. Snape, Eves., B 7674

LAKEFRONT PARADISE

Nestled among gorgeous trees and numerous roses, flowers and spacious lawns, this home is truly a garden lover's dream. It is situated on an acre of property and has 150 ft. lakefrontage. The residence contains living-room 23x15 with fireplace and picture windows, two bedrooms, all-electric kitchen, 3-pce. bathroom. Oil heated domestic hot-water system. 3-car garage and Summer house. There is also a 2 room guest house and both houses are almost completely furnished. Taxes are only $60 per year. For those wanting seclusion amid beautiful surroundings I cannot offer a more charming property at the price of $15,750

[illegible] Gunn, Eves., [illegible]

$2500 DOWN

1½ miles from city centre in a good high locality. 4-room and utility stucco bungalow, only 3 years old. Very modern with tubs and ironing board in utility room. Kitchen, 3-piece bathroom, living-room fireplace and oak floors, through hall and 2 large bedrooms. Circulating heater lines and blinds included. Duroid roof. Full price $6950

Mr. Laing, Eves., B 7061

HAGAR'S

3131 EARL GREY CHARMING BUNGALOW

THIS DELIGHTFUL STUCCO BUNGALOW SET IN A CHARMING GARDEN is fully insulated with DUROID ROOF, living-room with hardwood floor, open fireplace, 2 bedrooms, charming Pembroke bath done in yellow, modern cabinet kitchen (13 x 10) and breakfast nook, glassed-in entrance porch and separate garage. EXCLUSIVE LISTING. WE RECOMMEND THIS HOME AND SUGGEST YOU DRIVE BY TODAY AND ASK US FOR AN APPOINTMENT TO VIEW TOMORROW. SOME TERMS AT $6900

Eves., B 3631, Mr. V. E. Knox (61368-B)

FAIRFIELD HOME FURNISHED

This is a nice home of nine rooms, four up and five down. Bathrooms up and down, plus toilet in basement. OIL-O-MATIC heating. Two-car garage. Spare room in [illegible]. Lawn and fruit trees. Fifteen minutes walk to business [illegible] $10,500 TERMS

Evenings, E 8680, Mr. F. Lesley (61104-C)

OAK BAY TWO BEDROOMS

Neat, compact bungalow perfect for the young family, 20 x 15 living-room, 13 x 12 dining-room, modern kitchen, two bedrooms. Hardwood floors in main rooms, cement basement. Duroid roof, landscaped garden; separate garage. ALL FOR $12,600

Evenings, G 0681, Mrs. B [illegible] (61278-O)

HAGAR & SWAYNE LTD.

VIEW AT BROAD G 4131-2-3

Member Real Estate Board of Victoria

Duplex, upper rented for $130. Lovely living quarters downstairs, including extra large living-room with fireplace, large dining-room, bedroom and kitchen and toilet facilities. Well located. Close to Fairfield Road; close to everything. Price $9000

Good cash payment required. This home is in immaculate condition and well worth consideration.

New bungalow—Large living-room, fireplace; all electric kitchen, elaborate built-in cupboards, large bedroom, ultra-modern bathroom. Situated in High Quadra, close to bus. $6300 Terms arranged with fair cash payment.

Oak Bay on Monterey, [illegible] bungalow with three bedrooms, large living room with tapestry brick fireplace, dining-room and den, oak floors, hot water heat with Oil-O-Matic attached to furnace. Matching garage. Nice lot. Price, with cash and terms arranged $9250

PARTRIDGE REALTY

[illegible]

Evenings, E 9467 Phone E 1011

REVENUE HOME SUITE FOR PURCHASER TWO SUITES RENTED

Within walking distance. Close to shopping district. [illegible] $6300

Empire Realty Co. Ltd.

707 YATES ST. B [illegible]

KENT SPECIAL

This Is on Exclusive Listing LARGE DREAM HOUSE AMID THE OAKS Among Other Special Homes FINEST AND HIGHEST HIGH QUADRA GORGEOUS GROUNDS

There is absolutely nothing finer in Greater Victoria for this special price. It is definitely what the headlines say it is [illegible] stucco home [illegible] years old and built to owner's specifications; there is wide through hall, oak floors, special leaded French doors to main rooms. Living room has deep fireplace, guest size dining-room and then the all-electric kitchen with long [illegible] boards. Bathroom is extra special with square colored full tile bathtub plus tiled walls. Also on the main floor is lovely twin bed-size bedroom. Beautiful open stairway to two more bedrooms; the master bedroom up the stairs is not fully finished but will be finished to your specifications (included in price). Basement is bright and roomy with hot-air piped furnace, drive-in garage, laundry trays and excellent playroom. The grounds are a picture to see and we recommend this well-built home at the special price of $11,700

Also included in price is complete redecoration to owner's taste.

ACT FAST HERE!

$2800 DOWN $2800 SAANICH 4-Year — STUCCO 4 Large Rooms — 2 Bedrooms

This pretty stucco home has a lovely living room with large fireplace and cove ceilings and a big, bright kitchen, two tastefully decorated bedrooms with large closets, through hall and cheerful bath room. There is a nice lot and a big garage with a work bench. The taxes are low on this quiet street and the price is just right. Full price $6800

Mr. Larson, Evenings, G 0584

KENT REALTY LTD.

716 VIEW STREET G [illegible]

OAK BAY North of the Avenue

Attractive six room stucco bungalow. Entrance hall, large living room. Full size dining-room. All oak floors. Three good size bedrooms. Cabinet kitchen, 4-pce [illegible] H.A. [illegible] garage [illegible] Shown by appointment only. $5,000 cash to handle. Price $9400

Please contact Mr. Quincey, Eves., G 8304

VIEW ROYAL - Waterfront

Wonderful view. Five large rooms, oak floors. Full cement basement. Drive-in garage. Very nice garden and fruit trees. Price $10,500

GORGE—High corner location. Attractive gable home. Five very nice rooms and sun porch down. Concealed stairway to two bedrooms up. Full cement basement. Drive-in garage. Good garden. Price $8950

Eves. Mr. Hall, Bel. [illegible]

YOUR LUCKY NUMBER TODAY IS E 3252

You name it. This new attractive four-and-a-half-room Oil-O-Matic bungalow has it.

1. Situated on a quiet street among other new homes in one of the choicest residential districts in FAIRFIELD
2. Only 10 months young
3. Both walls and ceilings insulated.
4. Through hall, hardwood floors
5. Attractive living-room with fireplace.
6. A good size dinette
7. Bright cabinet kitchen.
8. Two [illegible]
9. Pembroke bath
10. Shower and extra toilet in basement (for unfinished basement suite)
11. Drive-in garage
12. Payments on 4½% mortgage only $46 per month, including interest and TAXES.

What more do you want? On terms at the full price of $10,000

Eves., Mr. [illegible]

H. A. HUMBER, LTD.

1230 BROAD ST. E [illegible], E [illegible]

OAK BAY BARGAIN $9300

6 ROOM MODERN STUCCO BUNGALOW with full basement, furnace. Excellent condition throughout. Good garden. DON'T [illegible]

Please ask for Mr. Ramsay, Eve., G 0873

FAIRFIELD

[illegible]

Six-room home in high section. Three bedrooms, full basement, furnace. Good condition throughout. Reduced for quick sale to $6300

Please ask for Mr. Ramsay, eves., G 0873

WALKING DISTANCE FAIRFIELD

6-room house, 7 minutes from town. [illegible] All rooms bright and spacious. Some decorating needed $5250

Please ask for Mr. Ramsay, Eves., G 0873

MEHAREY & CO. LTD.

622 VIEW E 1187

REAL ESTATE INSURANCE

[illegible]

OAK BAY ONLY $10,000

A well-built modern bungalow. Full basement, drive-in garage. Fine locality.

$11,500

A MODERN SIDE-BY-SIDE DUPLEX — OIL-O-MAT

Situated in the best part of Fairfield, this modern duplex consists of living-room, two good bedrooms, 4-pce bathroom, cabinet kitchen and utility room and car [illegible].

$3750

An older-type bungalow of four good rooms, situated in James Bay

THE YORKSHIRE CORPORATION LTD.

[illegible] Eves., E [illegible]

FAIRFIELD WALKING DISTANCE FAMILY OR INCOME

Nine rooms and 2 bathrooms. Oil-O-Matic heat. Full basement. Price $11,600

OAK BAY EXCHANGE

Five-bedroomed house to exchange for three bedrooms in Oak Bay.

ALBERT BURDON

[illegible]

1100 GOVERNMENT STREET B [illegible]

78 HOUSES FOR SALE

$1,500 CASH

A DANDY BUY IN THIS LARGE SIX-room bungalow, close to Royal Jubilee Hospital. Lovely large lot. Suitable for duplexing. Full price $4000

Ideal for retired couple or a nurse. Very nice 3-room and utility bungalow. Three-piece bathroom. Nice lot. Low taxes. Close to Royal Jubilee Hospital. Some terms. Full price $4000

GORGE SPECIAL

A very nice 4-room bungalow. No steps. Ideal for retired couple. Lovely location. Reduction for cash $4500

$4950—FULL PRICE FOR THIS FURnished 4-room bungalow. Full basement and furnace. New garage. Two lots. In Saanich, 2½-mile circle

$5900—FULL PRICE FOR THIS LOVEly 3-year-old stucco bungalow. Full cement basement. Piped H.A. furnace [illegible]

A LOVELY 6-ROOM HOME ON HOLLYwood Crescent. Full basement and furnace. Sea view [illegible] $7500

FULLY FURNISHED

$2150 CASH WILL HANDLE THIS 5-year-old modern stucco bungalow. Four rooms, utility and attached garage. Lot 50 x 200. Lovely lawn, shrubs and garden. [illegible] A real buy. Full price $7740

MICHAEL BROTHERS

636 Johnson St. E 7041

Evenings: B 3374, B 2480

FAIRFIELD—CLOSE IN

ATTRACTIVE AND WELL-CONSTRUCTED ROOMING HOUSE containing owner's suite of five rooms and bathroom down, with four rooms up [illegible] being a large front room with kitchenette, also bathroom. [illegible] bringing in a nice revenue. [illegible] All furnishings [illegible] floor are included in price. Basement has Oil-O-Matic hot-air heating and tubs. Two car garage. As owner occupied early possession can be obtained. This can be considered good value at the price. $10,500

RALPH H. WILSON

[illegible] Building Empire [illegible]

Evenings, Mr. Scott [illegible]

SAANICH TWO-MILE CIRCLE

A DANDY THREE AND ONE-HALF room bungalow with full basement. Large lot in lawns and garden. Separate garage. Oil range and heater included. Full price $4200

[illegible] GREENWOOD

E 7041 1241 Broad St Eves E 8187

BY OWNER MODERN RANCH-STYLE bungalow, large L.R., D.R., three bedrooms, [illegible] piece bathroom [illegible] kitchen [illegible]

DUPLEX NEW, N.H.A. $10,500 $6,500 [illegible] or house [illegible] and $4,000 balance. [illegible] cash. Tel. B [illegible]

EXCLUSIVE 3-BEDROOM BUNGALOW

EXCEPTIONAL OPPORTUNITY TO OBtain a very charming 3 bedroom stucco bungalow only 4 years old in Fairfield, walking distance to town. Lovely large living-room, open fireplace, family sized dining-room, through hall, [illegible] sized bedrooms, modern cabinet kitchen, tiled sink. Hardwood floors. Full cement basement, automatic coal stoker, drive-in garage. Terms can be arranged. Full price only $10,750

To view, call Jack Brown Eves G 6876

[illegible] LIMITED

747 Yates St [illegible]

FAIRFIELD

FAMILY OR REVENUE HOME NEWLY decorated throughout. [illegible] rooms, extra large living-room and dining-room, cabinet kitchen, 5 bedrooms, utility room with laundry tubs, extra plumbing, basement and furnace, garage, lawn, shade trees. $2,500 cash. Full price $8450

BURNSIDE DISTRICT

This lovely stucco home has just been put on the market. 4 rooms, basement, furnace, nice grounds. Price (terms) $7350

$1,500 CASH

High Quadra. Attractive five-room bungalow, basement, furnace, garage. Full price only $6300

QUADRA HILLSIDE

A good five-room bungalow, garage, large garden. Full price $4200

HOME LOCATORS REALTY CO

301 Central Building Phone G 8316

J. Wheeler, residence, G 6816

ULTRA-MODERN STUCCO BUNGALOW! FIVE MOST ATTRACTIVE ROOMS, AND two in the basement. Nice district, convenient to bus, stores, etc. $3,500 cash will handle $9500

Call Mr. Whelen, res., E 590.

BRICK APARTMENT! 4 suites. This is an exclusive listing, and you may look at the outside (804 Bank Street). Phone to view interior. Half cash will handle $12,600

T. O. SAWYER REAL ESTATE

331 Pemberton Bldg. E [illegible], E [illegible]

FAIRFIELD — 10 YEARS OLD 5-ROOM bungalow with lovely large living room, full basement and drive-in garage. Full price with terms $8950

Ask for H. Ware Eves B 1461

[illegible] LIMITED

747 Yates St G [illegible]

FOR SALE—THIS MODERN TWO-BEDroom home with through hall, dining-room etc., has an N.H.A. mortgage of $8,000 and can be bought for $1,500 down. Rayne Realty, B 1121 or, after hours, G 5881

FOR SALE—4-ROOM BUNGALOW, FULL cement basement. Drive-in garage. On big lot. 137 Grainger Road, Island Highway. On sale one month. Highest offer gets house.

FIVE-YEAR-OLD CEDAR SHAKE bungalow, 5 good sized rooms, full basement, H.A. furnace, laundry trays and drive-in garage. Full price $8,950 with [illegible] Phone G 2420

FOR SALE—SEVERAL NICE PROPERties at Mill Bay. Apply G. Frayne, Cobble Hill. Phone 67L1.

FOUR-ROOM CABIN, CLEAN, WARM, well built, $650. Apply Cabin 17, Point Ellice Bridge

FOR SALE FIVE-ROOM UNFINISHED house (roughed), $[illegible] or near offer. 883 Swan Street. Apply 3717 Harriet Road.

FOUR-ROOM STUCCO HOUSE BURNside, Earl Grey. $5,000. G 6018

HOME AND INCOME—UP AND DOWN duplex in popular Hollywood Crescent District. Downstairs at present rented for $52.50 per month, consists of living room, kitchen, 2 bedrooms and Pembroke bathroom. Upstairs has living room, bedroom, kitchen and bathroom. Full basement with hot air furnace, laundry tubs, etc., and automatic gas domestic hot water. Price, with terms, only $6950

RAYNE REALTY

318 Central Building [illegible]

HIGH QUADRA — SEVEN ROOMS, three bedrooms; large garden, planted, 18 fruit trees. 2701 Savannah Avenue

SEAFRONT HOME

JUST 12 MILES FROM VICTORIA. Breathtaking views of sea and mountains. Nearly 3 acres of level, rich land. Long, low bungalow with large rooms. Reduced from $15,000 to $13,650

Some Terms. Exclusive Listing.

[illegible]

A year-round home of 5 rooms [illegible] the lake, beautiful condition, [illegible] garage, double plumbing. $1,500 down $7350

[illegible]

[illegible] Pemberton Bldg.

JUST FINISHED—4 ROOMS, 3-PCE B.R., linoleum on kitchen and B.R. floors. Others waxed. Shake walls. Duroid roof. Quiet, sheltered, few minutes to bus. Also building, 12 x 18' wired, brick chimney, on lot 60 x 100' in 4½-mile circle Saanich. $5,300 cash. Two adjoining lots if desired. J. Rippon, Royal Oak P.O., or phone E 7319.

LOVELY ACRE, CLOSE IN, ON GOOD bus line. Open park-like grounds with [illegible] daffodils amid numerous fruit trees. 4½-room stucco, hot-water heat, oil range, drive-in garage. Greenhouse, workshop, guest cabin, chicken house, etc. $6,500 cash, $10,000 terms. No dealers, please. G 0771

LARGE 8-ROOM FAMILY BUNGALOW, full basement and drive-in garage. All in good condition. Close in, Fairfield. Phone B 5783

DIRECT FROM OWNER

MODERN STUCCO HOME, WALL-TO-wall carpet in large living-room (attractive fireplace), dining-room and entrance, daylight cabinet kitchen, electric range, snack bar, 4-pce. Pembroke bathroom. Upstairs, 2 large bedrooms, basin and toilet, sundeck. Venetian blinds throughout. Full basement, hot-air furnace, copper piping, new automatic electric hot water. Large lot, attractive rockery. Leaving city. Very reasonable terms. E 5172. 1434 Hillside Ave.

78 HOUSES FOR SALE

[illegible]

MUST SELL IMMEDIATELY — [illegible] room stucco and plaster bungalow, four-piece bathroom, cabinet kitchen, breakfast nook, utility room, one year old. $3,500 mortgage, $2,000 still coming to complete front bedroom and front room floors. 1231 Albina Street.

OAK BAY — 3-BEDROOM BUNGALOW, one year old. 6 rooms. Oil-O-Matic hot-water heat, full basement. One of the finest streets in Oak Bay. Full price [illegible] terms $18,000

Ask for Harold Ware, Eves B 1461

SUPER REALTY LIMITED

747 Yates St G 0578

RICHARDSON [illegible]

OLDER-TYPE HOME ALL ON ONE floor. Three bedrooms, dining, [illegible] oak floors, large [illegible] kitchen, pantry, 4-pce [illegible] utility room. Two lots [illegible] 30 days possession. Phone owner E [illegible] anytime

OAK BAY—SECLUSION 10-YEAR-OLD five-room stucco bungalow with extra room, basement [illegible] Pembroke bath [illegible] garage. Heatilator [illegible] Oil-O-Matic H.A. furnace [illegible] $4,500 will handle. No agents. Owner, E [illegible]

OAK BAY FIVE-ROOM BUNGALOW, oak floors, Venetian blinds, cabinet kitchen, combination electric range [illegible] basement, piped furnace [illegible] driveway, [illegible] Landscaped [illegible] Taxes $75. Clear title. Cash $3,000. To inspect Box 6832 Colonist. No agents.

OAK BAY — EIGHT-ROOMED HOUSE, large lot, zoned for apartments, suitable duplex. Original Willows Hotel, later Cranleigh House School. Make an offer. Owner, 2184 Cadboro Bay Road. [illegible]

OLDER-TYPE 6-ROOM HOUSE, 3 ROOMS up and 3 down, good condition, double plumbing, very suitable for conversion. Good garden. Reasonable. Phone B 6037

OAK BAY—THREE BEDROOM [illegible]galow, owner must sell. G 1616

REDUCED $450 FOR QUICK SALE. SIX-room bungalow, three years old, near Oak Bay. $9,850. Box 7076 Colonist.

[illegible] BUNGALOW N.H.A., FIVE [illegible] large living-room, dining-room, two bedrooms, four piece bathroom, entrance hall, cabinet kitchen [illegible] utility room, one bedroom up [illegible] stairs. Full basement, piped [illegible] drive-in garage. Large lot. $6,200. Owner G 6048

VERY WELL BUILT HOME WITH every modern convenience. 4 bedrooms, drive-in garage, lovely garden lot. Make us an offer, we are leaving town. Phone G 3441. [illegible]

VICTOR NEAR HAULTAIN — COSY four room bungalow, garage and furnace. $4,200. Box 7043 Colonist.

WATERFRONT CADBORO [illegible] — A large modern [illegible] home with extra suite, wall-to-wall carpets [illegible] hot water heating [illegible] leaving [illegible] offer. Phone G [illegible]

WANTED TO CONTACT MIDDLE AGE couple interested in purchasing complete top half of eight [illegible]. Box 6885 Colonist.

$1250 CASH BUYS FIVE ROOM BUNgalow. Full high basement, furnace, drive-in [illegible] Walking distance. Price $4800

FAIRFIELD

$7875—RANCH-STYLE 4-ROOM BUNgalow with utility room, drive-in garage, basement and furnace. $2,875 cash down, balance $55 a month

E. N. BAGSHAWE

1210 Broad Street E 2540 Nights

CHARMING COMPACT WITH SEA VIEW

5 ROOMS AND LARGE UTILITY ROOM ranch-style bungalow with attached garage, well insulated, automatic oil heat. Choice location. Private pond supplied by springs with electric water pump for lawns and gardens. This is positively a showplace with wonderful landscape work. Low taxes. Reasonably priced. Immediate possession. No agents. 3731 [illegible] G 9895

$3750—IDEAL FOR ELDERLY COUPLE WHO WANT TO BE CLOSE TO TOWN. THIS IS IN THE HILLSIDE QUADRA AREA, CLOSE TO STORES, BUS, ETC. HOUSE HAS FIVE VERY CLEAN ROOMS AND BATHROOM. NO BASEMENT. CONTACT HARRY FOSTER, HAWKES FOSTER, LIMITED, B 2101 or Eves E 6523

6-ROOM BUNGALOW WITH EXTRA room in attic. Living room with fireplace and good size dining room. 4 pce bathroom. This bungalow is on property of small manufacturing business but could be moved to more desirable location if necessary. [illegible] Write P.O. Box 5, Victoria for further details.

$850—122 LEIGH RD.—VERY SMALL down payment or car. Choicest location, Langford Lake waterfront property, 50' x 238', new 2-room house, electric light, water, all copper tubing, Duroid roof, Gyproc walls. Balance $3,217.90, $30 per month. Taxes $15. B 1666

$2750 FULL PRICE FOR A NEW white stucco house, two rooms and bath, city light, phone and water. Central Langford. Easy terms. Phone G 5109 or B 7683

$1750 DOWN—JUBILEE DISTRICT—Older-type up-and-down duplex. Payments $50 per month. Upstairs rented at $35, actual payment only $15. [illegible] price, $5,900. E 1660

2 ROOMS AND BATH, GORDON HEAD. Foundation laid for addition. What offers? Further information, phone B 4636 after 5.30

5-ROOM STUCCO BUNGALOW, CITY, almost new, full cement basement, utility room. Sacrifice, $8,500. G 8250. 2414 Vancouver Street

$1800 DOWN CITY, [illegible] sunporch, full basement, garage. $5,250 full price. 1430 Myrtle Avenue after 3 p.m.

2931 QUADRA — 3-YEAR-OLD GLASS stucco bungalow as new, 5 rooms and utility, basement, furnace [illegible]. Immediate possession.

$750 DOWN DOUBLE FRONTED duplex. Centre, redecorated in-[illegible]. Price $5800. Owner E 0500 before 10 a.m. after 5 p.m. No agents.

4-ROOM STUCCO BUNGALOW, FULL basement, double lot, greenhouse. Shelbourne Street, Saanich district. Phone Keating 92R

$1500 CASH AND BALANCE EASY terms buys attractive cottage, Langford Lake. B 3460 for details.

5-ROOM MODERN STUCCO BUNGALOW, finished room in basement. Fairfield district. No agents. G 8285

3 ACRES WITH HOUSE FRAMED UP to the roof at Langford. $3,500. B 3340 Eves G 0012

2872 MURRAY [illegible] 6-ROOM waterfront home. Morning only.

79 WANTED TO BUY—HOUSES

A 5-ROOM HOME IN HIGH QUADRA up to $10,000 for my client must be [illegible], a 4-room house in Esquimalt or Gorge with basement. $4,000 to $7,000. Phone Keith MacFarlane at Ridings Realty E 0731. Res. G 6874

CLIENT WILL PAY CASH [illegible] with [illegible] view, in Oak Bay. Must have large living-room, large dining-room, den, two bedrooms and bathroom down, also maid's room and bathroom or two [illegible]. Please [illegible] Mr. Aspey Brown, [illegible] Agencies Ltd., E [illegible] evening E [illegible]

DESPERATELY WANTED THREE BEDroom bungalows, modern. Oak Bay or Lansdowne area preferred. Will pay up to $18,000. Phone Harold Ware, Eves., B 1461 or Super Realty Limited, 747 Yates Street. G 0578

FOUR AND FIVE-ROOM BUNGALOWS urgently needed in Gorge and Saanich areas. Phone G 0578 or call Mr. Ware, B 1461; Mr. Morey, E 4130, or Mr. Brown, G 6876 evenings. [illegible] 747 Yates Street

FOR CASH — HOUSE, 3 BEDROOMS, basement, garage. Particulars Box 6703 Colonist.

I URGENTLY NEED LISTINGS OF FOUR and five-room bungalows in all districts. Please phone Ted Lupton, at Ridings Realty, E 0731. G 3877

LET ME HANDLE THE SALE OF YOUR home. No fuss or bother. Alex Fleming, Agent. G 8112

MY CLIENT WILL PAY UP TO $15,000 for bungalow in good part of Oak Bay. Must have 3 bedrooms and must be really good value. Please phone Mr. Hinde at Hawkes Foster Ltd., B 2101, day or night.

OAK BAY—$10,000 (APPROX.) I REquire a listing of a good bungalow in this popular district. If your price is right I'll sell it for you. If your home is on the market and you're not getting action—let me have your listing. Call Harry Foster at Hawkes Foster Ltd., B 2101 or evenings E 6523.

OAK BAY RESIDENTS BONA FIDE client will pay $12,000 for a modern bungalow in lovely Oak Bay. Must have a large living-room and three bedrooms. Please call Harry Foster, Hawkes Foster Ltd., B 2101 or eves. E 6523.

WANTED FOR CASH BUYER
Lake Hill District

ULTRA MODERN FIVE OR SIX-ROOM home. Will pay up to $12,000 cash. Phone Mr. Lovett Evenings G 5100. C. B. MONTAGUE CO., G 8318.

79 WANTED TO BUY—HOUSES

URGENTLY NEEDED IN FERNWOOD area four or five room bungalow with basement. [illegible] can pay $1,500 down and $45 per month. If you wish to sell or trade your home contact us for prompt action. [illegible]

LLOYD [illegible]

URGENTLY NEEDED 4 OR 5-ROOMED bungalow with [illegible] basement, any good district [illegible] Evenings [illegible] G 7761 [illegible]

WANTED TO BUY — WE HAVE A client who wants in OAK BAY an older-type [illegible] home with [illegible] living room, dining room [illegible] garage [illegible] Bayne Realty [illegible]

WATERFRONT PROPERTY WITH ANchorage wanted by client with acreage and 5-room home. [illegible] Heisterman & Co. E 4161

W[illegible] No agents. Box 5484 Colonist

WANTED 6 OR 7 ROOM HOUSE OAK Bay up to $10,500 [illegible]

YOUR HOME WILL SELL! I HAVE LOTS of genuine buyers for all types of homes [illegible]

$2000 DOWN PAYMENT. DO YOU have a fairly modern home that may be purchased with this down payment? My client requires such a home. Please contact Harry Foster, Hawkes Foster Ltd., B 2101 or eves. E 6523.

$2000 DOWN FOR FAIRFIELD HOME (modern) for clients. Please phone Heisterman & Co. E 4161

80 PROPERTY FOR SALE

CHOICE LOTS FOR SALE ON MILLstream Road, 1 block from bus stop. City light and water. 80x150, all level, good soil, to stores. Price, $450. [illegible] 6849 Colonist

CORNER [illegible], OAK [illegible] SUITABLE for duplex. B [illegible] except Sunday

EXCELLENT BUILDING LOT, 60x137, corner Rainbow and Hatch, in 2½-mile circle. $450. Write G. Huddleston, Langford P.O.

VICTORIA'S CHOICEST LOTS
[illegible] and Richmond

FIRST LEVEL LOTS WITH UNOBstructed views. Suitable better-class homes. $750 up.

C. B. MONTAGUE CO. G 8318, E [illegible]

FOR SALE SEVERAL NICE PROPERties at Mill Bay and vicinity. Apply G. Frayne, Cobble Hill.

FAIRFIELD DISTRICT 60 FT. X 120 FT. Price [illegible]

FRONTAGE 110 FT. UPPER LAMPSON, [illegible] sea view. $900. [illegible]

LARGE OAK BAY LOT SUITABLE DUplex or residence, choice locality. $1,000 or offer. [illegible]

SHAWNIGAN LAKE — WATERFRONT—All-year round cottage, 4 rooms, [illegible] available. 2 room guest [illegible] garage [illegible] acre of land and 16 more acres [illegible] Cash [illegible] asking price only $4750

PROSPECT LAKE 2 acres, some 300 feet of lakefrontage. Price $2500

ALSO 62 acres, cottage and barn, some 1,000 feet lakefront [illegible] pump. Quick sale desired. Offers considered. Asking $8000

Please ask for Mr. C. N. V. Bagshawe

THE B.C. LAND & INVESTMENT AGENCY LTD.

922 Government St. G 4115, Eves. E [illegible]

2 NICE LOTS ON WOODWAY AVE., ESquimalt. Price reasonable. B [illegible]

SEAFRONT

110 feet Low bank $750

112 feet low bank, 1.04 acres park-like, level. Piped water and electric light $1600

450 feet nice pebble beach, approximately 5 acres wooded, rugged, picturesque. Electric light on road. Unfinished 1-roomed cabin $2100

1,000 feet high bank but accessible sandy beach, 50 acres mostly wooded but excellent land, about 3 acres cleared. Finished 4-roomed house, spring water. Price for a short time $4500

SEAFRONT IS AT A PREMIUM. IT WILL [illegible]

ALFRED CARMICHAEL & CO. LTD.

[illegible] G 7341

Member of Real Estate Board of Victoria

LANSDOWNE HEIGHTS SUBDIVISION

We are pleased to announce the offering of the final 80 lots of this popular subddivision, at prices ranging from $700 to $2500

BUILDING LOANS ARRANGED
COMPLETE INSURANCE SERVICE

[illegible]

THE B.C. LAND & INVESTMENT AGENCY LTD

[illegible]

BUILDING SITES IN NORTH SAANICH

We have a wide selection of fine residential sites overlooking the Saanich Inlet and the Haro Strait at reasonable prices.

SPARLING AT SIDNEY

Estate Agents Insurance

Telephone Sidney [illegible]

81 PROPERTY WANTED

[illegible]

AN INCREASING DEMAND FOR BUILDing sites has recently developed. If you have any vacant property you wish to sell, see Mr. [illegible] at Hawkes Foster, Ltd. B 2101 day or night.

HOUSE WITH FEW ACRES WANTED BY veteran, Keating, East Saanich, Saanichton. Box 6864 Colonist

WANTED—AT LEAST ONE ACRE LAND between Craigflower and Colwood. Up to $1,000 cash. Page's Pictorial Realty, B [illegible]

WATERFRONT PROPERTY FOR SUMmer [illegible], good beach, Metchosin or Sooke. State price. B [illegible] Box 6617 Colonist

82 ACREAGE FOR SALE

CHARLTON ROAD 5-MILE CIRCLE—6½ acres all fenced, partly cleared and burned off. There is a small livable shack [illegible] for a house 20 x 30. Good well on property. Light along road. 667-ft. road frontage. This is a good buy at $2750

CENTRAL REALTY

611 Yates St E [illegible]

GOOD TROUT FISHING

[illegible] the Colquitz River on Carey Road. Land ploughed and disced. [illegible] acreage [illegible] $800

WEST ROAD

1.7 Acres, lightly treed, on West Road just past Beaver Lake store. Easy terms. $615

Geoff Newstead, Eves. B [illegible]

NEWSTEAD REALTY

[illegible]

[illegible] FORT STREET E [illegible]

[illegible]

85 FARMS FOR SALE

COUNTRY HOME AND REVENUE FROM tearoom, cabins and fruit. Eight-roomed house, 1¾ acres, main highway, $20,000. Apply owner, Colonist 310 X.

65 FARMS FOR SALE

No. 411

DUCK AND POULTRY FARM
4-Room Cottage, Poultry Houses, About 70 Acres, 10-Mile Circle

An attractive, unique, picturesque location, estimated about 1,000 cords of wood, 2 or 3 peat bogs, several running streams, meadows, some rock, large natural duck pond fed by streams. Unlimited possibilities for ducks and poultry. Several good poultry houses, garden, etc. The cottage is charmingly located on a rise, comprising large living-room with fireplace, bedroom, kitchen with dining space, bathroom, one ... Present owner had the property on a good paying basis with ducks and poultry, but due to serious illness is reluctantly forced to sell, and has requested us to dispose of the property at the bargain price of (terms) $6000

For further information Call M. A. Campbell, Eves., E 8563

SWINERTON & CO. LTD.
620 BROUGHTON ST. E 7181

"GOVERNMENT LIQUOR ACT"
Section 27

NOTICE OF APPLICATION FOR CONSENT TO TRANSFER OF BEER LICENCE

NOTICE is hereby given that on the 27th day of April, next, the undersigned intends to apply to the Liquor Control Board for consent to transfer of Beer Licence No. 9100, issued in respect of premises being part of a building known as Harbour House, situate at Ganges, British Columbia, upon the lands described as Lot No. three (3), Section three (3), Range three (3) East, North Salt Spring Island, Cowichan District, Plan 5497, except that part thereof included in Plan 7516, Victoria Land Registration District, in the Province of British Columbia, from Canada Trust Company, as Executor, estate of Alfred Gerald Crofton, deceased, to Harbour House Limited, of Ganges, British Columbia, the Transferee.

Dated at Ganges, British Columbia, this 28th day of March, 1951.

HARBOUR HOUSE LIMITED,
Per Frances Denise Crofton, Secretary.

TENDERS FOR PLUMBING

SEALED tenders will be received by the undersigned up until noon on Monday, April 23, 1951, for supplying materials and labor to carry out necessary plumbing alterations in converting the building known at 433 Menzies Street to four self-contained suites. Specifications and blueprints covering this work may be obtained from the City Building Inspector's Office, City Hall.

Each tender to be accompanied by a certified deposit cheque equal to 5% of the total amount of tender made payable to the City Treasurer and enclosed in a sealed envelope marked "Tender for Plumbing."

The lowest or any tender will not necessarily be accepted.

G. F. SHARPE,
City Purchasing Agent.
City Hall, Victoria, B.C.
April 16, 1951.

Auction Sale

Of Beautiful

7-Room Home

at

1234 Union Ave.

Open for Inspection Now

Private Bids now being accepted

by

FREEMAN of London
E 0791

TONITE at 7

SELLING-OUT

Auction Sale

at

919 PANDORA AVE.

Ordered SOLD by the Owner, who has decided to reorganize his business, I, the below-named Auctioneer & Appraiser, will offer for Sale by Auction, without reserve, the

Complete Contents

of the store as above, which includes such items as: Bedroom, living-room, kitchen and other furniture; beautiful showcases, automatic electric hot-water boiler, desks, chairs, tables; brand new Congoleum squares, and a host of other useful lines of household effects for your town or country home. As an added attraction, there has just arrived about

$1,000 Worth

of very scarce and beautiful

HABITANT TEXTILES

comprising tea sets, table centres, drapes, bedspreads, etc.

Sale starts at 7

FREEMAN of London

will conduct this sale.

All friends in good standing please attend.

Tides at Victoria

APRIL

Date	Time H.M.	H't Ft.	Time H.M.	H't Ft.	Time H.M.	H't Ft.	Time H.M.	H't Ft.
1	2:18	8.9					17:14	3.7
2	2:29	8.6	6:33	7.7	10:43	8.0	18:10	3.3
3	2:13	8.4	7:11	6.7	12:09	7.9	18:58	3.9
4	1:47	8.4	7:48	5.7	13:18	7.8	19:42	4.6
5	1:58	8.5	8:25	4.8	14:34	7.7	20:21	5.3
6	2:18	8.6	9:04	4.0	15:28	7.6	20:57	6.0
7	2:40	8.9	9:44	3.4	16:49	7.5	21:28	6.7
8	2:57	8.9	10:24	3.0	19:43	7.6	21:57	7.4
9	3:08	8.9	11:07	2.8	21:15	7.9	22:00	7.8
10	3:00	9.0	11:51	2.7				
11	2:49	9.0	12:36	2.6				
12	2:42	9.0	13:24	2.7				
13	2:40	9.0	14:14	3.0				
14	2:29	9.0	15:07	3.2				
15	2:27	8.7	16:02	3.4				
16	1:38	8.5	16:39	3.7				
17	1:10	8.3	7:23	7.1	10:08	7.2	17:42	4.0
18	1:03	8.2	7:10	6.3	11:51	7.2	18:33	4.5
19	1:06	8.3	7:31	5.3	12:59	7.4	19:11	5.0
20	1:21	8.5	8:04	4.2	14:04	7.5	19:50	5.6
21	1:41	8.9	8:43	3.1	15:09	7.7	20:27	6.3
22	2:03	9.2	9:23	2.2	16:22	7.7	21:03	6.9
23	2:24	9.5	10:08	1.5	19:38	8.0	21:41	7.7
24	2:35	9.7	10:56	1.1	20:38	8.3	22:22	8.4
25	2:38	9.8	11:48	0.9	22:01	8.8	23:10	8.7
26	2:38	9.9	12:41	1.1	22:53	9.0		
27	0:16	8.9	3:10	9.5	13:35	1.5	23:33	9.0
28	2:00	8.8	3:32	9.0	14:32	2.1	23:50	8.9
29					15:30	2.8		
30	0:11	8.7	7:38	7.0	9:23	7.1	16:33	3.0

The time used is Pacific Standard for the 120th Meridian West. The figures for height serve to distinguish high water from low water. Where blanks occur in the tables, the tide rises or falls continuously during intervening times between the high and low waters as given. 0.8 must be subtracted from the heights in this table to conform with the datum of soundings on the charts of the locality.

EASTBOURNE, England (CP)—With the price of wool high, the mayor has appealed to householders to contribute old woolen socks to be sold in aid of an old folks' fund.

Drama Festival Opened

The Victoria Schools Drama Festival for 1951 opened last night at Oak Bay High School with three one-act plays presented by Oak Bay High School, North Saanich High School and St. Margaret's School for Girls.

Mrs. Phoebe Smith, adjudicator for the week-long, 20-play festival, described the opening night's plays as "living up to the high standards that Victoria schools continually achieve in dramatic works."

The first of the three plays, a scene from "Pygmalion" by George Bernard Shaw, was presented by Oak Bay High School. The story of a common and semi-illiterate young girl who is being educated to perform the role of a duchess, it was, in Mrs. Smith's words, "amusing and well done."

LEAD ROLE

The lead role, that of Eliza Doolittle, was taken by Shelagh Clark with Bruce Somers playing Professor Higgins, Ruth Miller as Mrs. Higgins, and Christine Cook and Janet Parsons taking the mother and daughter roles of Mrs. and Miss Eynsford-Hill. Included in the cast were Daniel Francis as Freddie Eynsford-Hill, Peter Cloghesy as Col. Pickering, and Marilyn Selkirk as the maid. The play was introduced with a prologue by Sharon Smith.

Miss Smith was especially lavish in her praise of Sniggers as played by Tony Gambrill in North Saanich High School's production of "A Night at an Inn." Others in the cast of the suspense tale were Karl Wylie as the Toff, David Grey as Albert, Walter Stel as Bill, S. Beaveridge as the ... and ... Harris and G. Roberts as priests.

PROBLEM

The problem of filling male roles with students of an all-girl school was one faced by students of St. Margaret's School for Girls in presenting Oscar Wilde's fantasy, "The Birthday of the Infanta."

However, Mrs. Smith expressed satisfaction with the male roles of the Chamberlain played by Jan Garber, Don Pedro by Jane Mulholland and Don Carlos by Sarah Pullen. The two starring roles, the Infanta and the dwarf, were played by Shiela MacDonald and Susan Reid.

The drama festival will continue tonight at Mount View High School with "The Old Lady Shows Her Medals," "The King's Warrant" and "Elizabeth Refuses" all being presented by students of Mount View High School.

DRAMA CAREER

Mrs. Smith, an adjudicator of the B.C. Department of Education, is a native of England and has followed a career of dramatics since her teens. Following the drama festival in Victoria this week she will leave for London, Ont., in her capacity as governor of the Dominion Drama Festival which will take place in London soon.

Mrs. Smith is also an executive of the B.C. Drama Association and active as a radio writer and actress in Vancouver, her home. She is also planning to start a Summer stock theatre in Vancouver this Summer.

Describing the Victoria Drama Festival as a difficult task for an adjudicator, Mrs. Smith reiterated her high regard for the talents of the young actors which makes it difficult to find fault with their performances. She added, however, that because of their dramatic appreciation they are less liable to take offence at minor points of criticism.

Maynard & Sons
Auctioneers and Appraisers
Since 1902

ESTATE SALE
TODAY, 1:30

8-ROOM RESIDENCE

527 TRUTCH ST.
AND
FURNISHINGS

On view 9 a.m. to sale time
See week-end papers for details

MAYNARD & SONS
Auctioneers
733 Johnson G 5921

Maynard & Sons
Auctioneers and Appraisers
Since 1902

Instructed by a well-known client and others, we will sell in our salesrooms, 731-33 Johnson Street,

TOMORROW, 1:30
GOOD SELECTION

FURNITURE

AND EFFECTS
2 ELECTRIC RANGES
PIANO
NEW WRIST WATCHES

Also including: Cabinet grand piano in mahogany case by Handel; attractive 4-pce. sectional chesterfield suite in flowered tapestry; several upholstered and pull-up chairs; tri-lamps; several nice walnut occasional pieces such as coffee, lamp and end tables; laquered marble-top jardiniere stand; nest of 3 Imperial Loyalist maple tables; oak convex glass china cabinet; approx. ten good-quality Axminster, Wilton and other carpets (various sizes); dining table in mahogany; water colors and oil paintings; almost-new Kenmore portable electric sewing machine; walnut dining suite, good-quality 6-pce. walnut bedroom suite; pair of metal twin beds complete, single and double beds complete with good spring-filled mattresses; books from a well-known estate; mahogany dressers and chests of drawers; oak chiffoniers; bedding; dinette tables and chairs.

RANGES

Include: A 1949 Moffat de luxe fully-automatic electric range; 1948 (approx.) fully-automatic G.E. electric range; late model oil-burning range; all white enamel coal and wood ranges; sawdust-burning range; rangette; selection of platedware, cut glass, brass and china jardinieres; chinaware; brand new gents' and ladies' wrist watches such as Gruen and other makes; chest of silver; flatware; microscope; enamel bathtub; Sparton 6-cu.-ft. refrigerator; nearly-new electric washing machine, wardrobe trunk; lawn mowers, etc.

Car Sale, 10 A.M.

Instructed by the Administrator of the Estate of Julian Kazmirski, we will sell a

1947 MONARCH SEDAN
Radio, heater (good all-round appearance).

Also

1939 PLYMOUTH COUPE
Heater, good engine and appearance.

1938 SINGER COACH
(Good engine)

Basement Sale, 10:30

Good
Useful
FURNITURE
SHRUBS, PLANTS
FRUIT

Also including Ranges, Garden Tools, Lawn Mowers, Tables and Chairs, Garage Doors, Ladies' and Gents' Bicycles, Garbage Cans, Fire Basket and Dogs' Ladders, etc.

MAYNARD & SONS, Auctioneers
731-733 Johnson St. G 5921

House Defeats C.C.F. Members On Division

The first division of the House called for by the Government during the current session of the Legislature came last night with the rest of the House voting solidly against the C.C.F. to approve a bill giving the Government power to establish industrial townships in connection with the Aluminum Company of Canada development.

The C.C.F., led by Opposition Leader Harold Winch, argued the bill would permit the company to escape municipal improvement taxes by building its works within an industrial township.

Lands and Forests Minister E. T. Kenney held that company holdings would be taxed either by the province or by municipalities. He said municipalities may take in whatever area is desired by their populations.

Attorney-General Gordon Wismer said the Government and the people of the province were protected in all respects.

Funeral Held For City Man, J. W. Johnston

Funeral services were held yesterday for John William Thompson Johnston, a resident of Victoria for 37 years, who died Friday at his residence, 3217 Quadra. He was 80.

Mr. Johnston was a bus driver for 25 years and at the time of his retirement in 1946 was believed to be the oldest active and regular bus driver in North America.

Mr. Johnston came to Victoria from his native Scotland. Predeceased by his wife, Jeannie, he is survived by a daughter, Mrs. W. Draper of Victoria, three grandchildren and three great-grandchildren.

Rev. J. L. W. McLean officiated at yesterday's services at McCall Bros. Pallbearers were Robert Stevenson, William Landy, George Gibney, Earl Green, Donald Huckin and Frank Whitford. Honorary pallbearers were Fleming Stewart and Walter Eaton.

R. H. Turner Funeral Held

PORT ALBERNI, April 16—Funeral services for Russell H. Turner, 54, well-known real estate and insurance agent both in Port Alberni and Victoria, were held today in Alberni.

Rev. Glen Stevenson, officiated at the services held at All Saints Anglican Church, Alberni. Interment was in Greenwood Cemetery.

Formerly of Victoria Mr. Turner had lived in Port Alberni for about 25 years.

He is survived by his widow, Bernice, at home; two sisters, Mrs. James Gray and Mrs. W. B. Leach, both of Victoria.

Snow Experts Will Meet In Victoria

Lands and Forests Minister E. T. Kenney announced yesterday that the 19th annual meeting of the Western Snow Conference will be held in Victoria April 19 and 20.

The conference, an organization dealing with the sciences of hydrology and physics of snow and its related runoff, will be held jointly this year with the Columbia River Basin Water Forecast Committee.

Meetings will be held in the lower ballroom of the Crystal Garden.

Speakers will include Dr. Vincent J. Schaefer, from General Electric Company's research laboratory at Schenectady, N.Y., and George J. Klein of Canada's National Research Council.

Guest speaker is Dr. J. Lewis Robinson, professor of geography, University of British Columbia.

Some 150 delegates are expected to attend the meeting.

Private Rites For Resident

Private funeral services will be held tomorrow for Edith Marie Gascoigne, a resident of Victoria for 51 years, who died Sunday at the age of 78.

Mrs. Gascoigne was born in St. Thomas, Ont., and lived in Whitehorse, Y.T., before coming to Victoria. At the time of her death she resided at 642 Admirals Road.

Services will be held tomorrow at McCall Bros., with Archdeacon Robert Connell officiating. Interment will be in the family plot, Ross Bay Cemetery.

Bottled
BEER
FREE DELIVERY
Phone
G4179

This advertisement is not published or displayed by the Liquor Control Board or by the Government of British Columbia.

Go EAST By TRAIN!

TRAVEL
CANADIAN
PACIFIC
Service every mile—comfort every minute.

THREE DAILY TRAINS EAST
FROM VANCOUVER

7:30 p.m.
"THE DOMINION"
To Montreal

8:00 p.m.
"THE DOMINION"
To Toronto

10:00 a.m.
No. 2 — For Intermediate Main Line Points as far as Calgary.

Canadian Pacific

Funeral Today For J. C. Dodd

Funeral services will be held today for John Charles Dodd, a native of Victoria, who died Friday at the age of 78.

Mr. Dodd retired recently after being employed for 15 years by the Provincial Government. He is survived by his widow, Almira, at 736 Mary Street, and two brothers, Matt and William, both of Victoria.

Services will be held at 2:30 p.m. from Hayward's Funeral Chapel with Rev. James Howard officiating. Interment will follow in the family plot at Ross Bay Cemetery.

Mount Tina in the Dominican Republic is the highest point in the Caribbean at 10,301 feet.

ARRANGE BANQUET

LAKE COWICHAN, April 16—Arrangements for a banquet to be held in the Community Hall, May 5, were made by the executive committee of the bowling leagues at the lake here Sunday. Final details were also ironed out for the bowling playoffs slated to begin April 30. The playoff trophies are on display this week at the bowling alley.

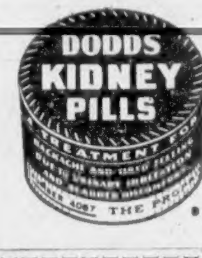

HELP!
FOR THE GARDENER

Let's Co-operate with JUNIOR CHAMBER OF COMMERCE In Their CLEAN-UP WEEK

DRUM INCINERATORS $4
FISH NET, 14 feet wide. Per lineal foot $20
RUBBER HOSE—Heavy, 2-ply. 25 feet coupled $4.50
WHEELBARROW—Aluminum, rubber tire $20.95

CAPITAL SUPPLY COMPANY

SURPLUS CENTRE
CORMORANT PANDORA
1501 GOV'T. G-2713

Longest single bridge span in the world is the central span of the Golden Gate Bridge at San Francisco, 4,200 feet.

you'll like ...
that friendly feeling
when banking at ...
The BANK of NOVA SCOTIA
A SIGN OF GOOD FRIENDSHIP

D.F.C.

DISTINGUISHED FLYING CROSS

For "an act or acts of valour, courage, or devotion to duty performed whilst flying in active operations against the enemy" ...

During the Second World War, the Distinguished Flying Cross was awarded to 4,028 members of the Royal Canadian Air Force.

"... exceptional fearlessness in the face of the enemy" —
"outstanding courage and determination" —

4,028 citations—each one a tribute to service in the defence of freedom, by men of the R.C.A.F.

Today, in Canada's rapidly expanding Air Force, more young men are needed to train as Air Crew Officers—Navigation Officers, Radio Officers and Pilots.

To be eligible, you must be between 18 and 24—be a Canadian citizen or other British subject—be physically fit—and have Junior Matriculation or better.

Royal Canadian Air Force

Consult the Career Counsellor at your nearest R.C.A.F. Recruiting centre or— MAIL THIS COUPON

R.C.A.F. RECRUITING UNIT
1315 Government Street, Victoria, B.C.
Phone Empire 0626

Please mail me, without obligation, full particulars regarding appointment requirements and openings now available in the R.C.A.F.

NAME (PLEASE PRINT) ____
STREET ADDRESS ____
CITY ____ PROVINCE ____
EDUCATION (BY GRADE AND PROVINCE) ____
AGE ____

BRINGING UP FATHER, by McManus

LI'L ABNER, by Al Capp

POGO, by Walt Kelly

DONALD DUCK, by Walt Disney

JOE PALOOKA, by Ham Fisher

GRANDMA, by Charles Kuhn

ARCHIE, by Bob Montana

REX MORGAN, M.D., by Dal Curtis

BARNABY, by Jack Morley

RIP KIRBY, by Alex Raymond

BUCK ROGERS, by Bob Barton and Murphy Anderson

BLONDIE, by Chic Young

MARY WORTH'S FAMILY, by Dale Allen

JOHNNY HAZARD, by Frank Robbins

SMITTY

MUTT AND JEFF, by Bud Fisher

ROY ROGERS, King of the Cowboys, by Al McKinson

PENNY, by Harry Haenigsen

Tourist Plans Reviewed At Luncheon

Projects during 1950 to induce tourists to stay longer and spend more in Victoria were reviewed in the annual report of the tourist trade section of the Victoria Chamber of Commerce released at the Chamber's annual luncheon in the Empress Hotel yesterday.

The report, signed by Chairman Geoffrey I. Edgelow, said the section, with co-operation of the parks board, arranged to equip 30 downtown buildings with window flower boxes.

It also arranged radio programs over CJVI to give information about other Vancouver Island areas, the report said.

Attempts to keep Malahat logging operations from damaging the Malahat as a scenic drive were reviewed.

The report told of efforts to provide adequate storage facilities day or night for visitors' cars.

Attempts to have Quadra Street school zones replaced by "stop when occupied zones" were reviewed.

The report said that after discussion with the B.C. Cement Company, the firm had agreed to tackle elimination of dust and smoke from the Bamberton plant.

The report said action is now under way toward arranging for R.C.M.P. constables and musicians to meet incoming boats during the tourist season.

BOTTLE PROBLEM

HAILEYBURY, Ont. (CP).—Where to put seized bottles of whisky was the problem before Haileybury Council. The Provincial Police had requested a locker be provided. After a variety of suggestions as to how the liquor could best be disposed of, it was agreed to install lockers.

Announcements

Holidays—Shawnigan Beach Hotel, Shawnigan Lake, one of the Island's largest resorts. Featuring exceptional meals, comfortable lounge, and quiet restful rooms, mashie golf course, tennis, playroom and snack bar, boats, canoes, sailing. Program includes bridge, canasta, movies, square dancing, beach parties. Excellent change of air from sea-level Victoria. Telephone Cobble Hill 6Y4 for information or send for literature.

"Too long have we physicians been regimented by animal experimenters whose only knowledge of the actions of drugs comes from the effects produced on cats, dogs, monkeys, rabbits and mice. Unfortunately this so-called 'research work' is encouraged in high places and has become to a large extent a commercial proposition."—Dr. James Burnett, M.A., LL.B., M.D., F.R.C.P.E., in Medical Press (Canadian Anti-Vivisection Society, 608 Scollard Building).

Lectures on the "Healing Power of God Today," by Agnes Sanford (one of the "Greats" on Spiritual Therapy), author of "The Healing Light." These lectures will be held at St. John's Church, Quadra Street, on Sunday, April 22, and Monday and Tuesday, 23rd and 24th, at 8 p.m. Watch for further notices.

Arts Centre of Greater Victoria, Gallery at 823 Broughton Street. Current exhibit 100 years of painting in the U.S.A. Small oils from International Business Machines permanent collection. Gallery hours, 11 to 5:30 p.m., Tuesday to Saturday. Members' annual meeting, Tuesday, April 24, 8 p.m.

Eat at the Cameo Cafe, where they serve tasty meals, quiet surroundings, Government inspected meats, modern sterilizing, dishwashing machine, air conditioned. Prices reasonable. Cameo Cafe, 828 Yates Street, next door to the Atlas Theatre.

Salvage collection for Fairfield, Fernwood and Mt. Tolmie. We collect rags, paper, household mattresses. Phone E 3413.

So you think anti-aircraft is too safe, with guns well dug in, outside the target area—then join the Canadian Scottish, a real fighting infantry unit—Armoury, Monday or Thursday nights.

St. Barnabas' Church is holding a rummage sale on Wednesday, April 18, in the school room, corner of Cook and Caledonia. Doors open at 1 p.m.

Toby Jug, Elk Lake. Devonshire cream teas served daily. Reservations for tea, Tel. Colquitz 47R.

Hear Ye! With the Vibraphone Hearing Aid. No batteries, $15. 30-day trial. 114, 745 Yates. E 0233.

Philathea Group Rummage Sale, Wednesday, April 18, 10:30, Hard of Hearing Hall.

The Shawnigan Beach Hotel opens for the season, Saturday, May 5.

Skillful barber service (a habit), Harry Firth, Estevan Avenue.

Mimeographing, printing. Wooding, 937 Johnson Street. E 0012.

Wood – Special, 3 Days – Wood
50 CORDS 12-INCH CEDAR—Mostly Inside, Very Easy to Split, Ready to Burn. Excellent for a Quick Hot Fire—Ideal Fuel for Summer
TWO CORDS - - $3.50 — FOUR CORDS - - $6.00
IMMEDIATE DELIVERY
760 TOPAZ **O.K. FUEL** G 2452

Mayor Installs Chamber of Commerce Officers

—Colonist Photo.

Mayor Percy George (centre) swears in E. W. Arnott as president of Victoria Chamber of Commerce at annual meeting while vice-president T. G. Denny (seated) looks on. Mayor George described work of chamber as "legislative" and compared it with City Council. Mr. Arnott predicted "a very happy year." During meeting members observed period of silence in memory of A. Flaten, W. E. Bond, C. S. Brown, W. P. D. Pemberton, A. H. Mezger and J. C. Switzer, members who have died since last annual meeting.

"Give Provinces Share or Get Out"

Demand for Return of Tax Rights Urged by Former Federal Minister

Canada's provinces should demand that the Federal Government hand over enough to cover Provincial obligations or get out of the Provincial field of taxation, Hon. H. H. Stevens said here yesterday.

Addressing the annual meeting of the Victoria Chamber of Commerce, the former Federal Minister of Trade and Commerce warned "we are drifting toward a bureaucratic, totalitarian state" and called on Provinces and municipalities to assert their rights to stop that drift.

Canada's constitution is founded both on the British North America Act and custom, the former minister said.

LEFT TO PROVINCES

He said that this had left direct taxation to the Provinces for the 50 years between Confederation and the Great War.

He said that in 1914, Federal revenue totaled $139,000,000, of which $126,000,000 was drawn from customs and tariffs and the rest from Post Office operations.

He compared that with this year's revenue of $3,500,000,000, made up by about $2,000,000,000 in direct taxes and $1,500,000,000 in indirect taxes. "The enormity of the figures is startling," he said.

No one complained during the Great War when the Dominion invaded the Provincial field of direct taxation, Mr. Stevens said.

"SPREAD OUT"

"But when the war ended, the Federal Government did not abandon the field of direct taxation. Instead, it spread out."

Meanwhile, he said, "the Provinces faced increased demands for social services and public works."

It was then, he said, that the Provinces made their "egregious error."

"Instead of going to the Federal Government and demanding their share of direct taxation as a right, they went and begged for grants-in-aid," Mr. Stevens said.

"The Federal Government treated the appeals as coming from mendicants, beggars or poor relations."

Mr. Stevens praised Ontario and Quebec for refusing to turn over their right of direct taxation.

He said that hidden taxation "would only bear down more heavily on the lower income groups and aggravate their cost-of-living problems," he said.

"The Provinces are sovereign within the ambit of their powers; that is something we have forgotten," the former minister said.

He said that unless Provinces and municipalities fought for their rights "we will slowly, but surely, lose our democratic privileges."

"You can't have democracy when a powerful central government deals with all factions as poor relations," he said.

Urges Board On Ethics In Business

Victoria Chamber of Commerce yesterday was advised to set up an arbitration committee to settle commercial disputes and to deal with unethical business practices in Victoria.

Hon. H. H. Stevens, former Federal Minister of Trade and Commerce, said the Victoria Chamber was empowered to set up such a committee under the Federal Board of Trade Act.

He said that the committee would operate like the Court of Commerce in France.

"I would like to commend the use of this right and power," Mr. Stevens said. "It is a valuable right and could avoid much commercial litigation in the court."

FREE
For a limited time only we will give away agricultural sawdust. No charge is made for the sawdust and the delivery charge is only $2.50 a unit bulk or blown on the garden by blower $3.75 a unit. Phone Empire Fuel Ltd., B 2424, office at 739 Pandora Avenue.
Remember you can't take everything out of the soil and put nothing back and yet expect to have a luscious green garden.
Sawdust, chiefly vegetable matter, will rot and be a fertilizer. It retains moisture and heat and loosens up clay soil, and serves the same purpose as peat moss. Phone B 2424.

CANVAS AWNINGS
to suit your taste
in PAINTED STRIPES..
in WOVEN STRIPES..
in SOLID COLORS, too!
• Finest quality materials .. superb workmanship .. and distinctive design—all these are yours today. But don't wait—decide now to make this your most joyous summer. Telephone us today for an estimate.
Victoria Tent & Awning Co.
853 BALMORAL ROAD
B 5215

Claims Invited From Relative, Cancer Groups

Two cancer societies and a first cousin of the deceased living in Ottawa were requested by Mr. Justice A. D. Macfarlane yesterday in Supreme Court to appear here next month to assert their claims to a $17,000 bequest made by Mrs. Helen Stewart, 4015 Braefoot Road.

Mrs. Stewart, who died here last February, made the bequest to "The Cancer Fund."

J. G. McIntosh, counsel for John Bond, executor of the estate, stated that he had been unable to find any organization of that name listed in Canada, and asked the court to decide whether the money should go to a cancer society or to relatives of Mrs. Stewart.

Yesterday, his lordship requested Mr. McIntosh to notify the Canadian Cancer Society, B.C. Division; the King George V Silver Jubilee Cancer Fund, and Mrs. Clara Reilley of Ottawa, a first cousin of Mrs. Stewart, to appear in court, May 7.

He suggested that one counsel might represent the two societies.

Chamber Civic Affairs Body Reports On Recommendations for First Year

First annual report of the recently-organized civic affairs group of the Victoria Chamber of Commerce was presented at the Chamber's annual luncheon at the Empress Hotel yesterday.

Brent Murdoch, chairman, reported group action recommending continuance of horse-drawn tally-ho carts. He also reported merits of multiple polling stations in Victoria had been considered.

The report said the group called on the B.C. Telephone Company to return to the former telephone directory system in which phone numbers for all Vancouver Island points were listed.

STREET NUMBERS

Efforts to influence city merchants to put street numbers on their stores were reviewed in the report. The report also reported successful action on improving street signs in Victoria.

The civic affairs report said projects for action this year include the town planning commission, multiple polling stations, underground wiring, Point Ellice [illegible] and building by-laws.

A running battle for a better deal in freight rates and credit terms was reported in the annual report of the Victoria Automobile Dealers' Association.

The report was presented by J. H. Watson.

SEEK EQUALIZATION

Discussing the association's battle for equalization of freight rates, the report said the rates to the West, out of all proportion to the rates in the East, presented a serious "injustice to the automobile industry" of B.C.

The report described new consumer credit regulations calling for half of the purchase price as a down payment and the balance in 12 monthly payments a "serious blow" to the automobile dealers.

The credit restriction will "slow down car distribution in this area" in greater proportion than it will in the East because of the big freight rate differential, the report said.

It said B.C. dealers would again petition Federal Finance Minister Douglas Abbott to create "a system of credit controls which would provide for longer monthly payment terms governed by the amount of freight paid in certain collective areas."

WHITBY, Yorkshire, England (CP)—Ivor Keepence was fined £5 ($15) for careless driving after police said he hit a coffin-laden hearse while traveling 40 miles an hour. He was chased by mourners in a taxi.

HEALTH PROGRESS

Tuberculosis was the leading cause of death in Canada in 1900 but now it ranks fifth.

No. 1 Fir Millwood, per cord $5.25
Split Wood, All Fir, per cord $5.25
Inside Fir and Blocks, per cord $8.00
Semi-Dry Millwood, per cord $6.75
Mixed Dry Millwood, per cord $7.50
BIG LOADS—Immediate Delivery
EMPIRE
WOOD & SAWDUST CO.
WHOLESALE and RETAIL
E 8055 or B 2424

SEE THE NEW CLARE-JEWEL ELECTRIC RANGE
Fully-automatic oven featuring the new glass front. Quick heat elements are divided, leaving a sizable working space in the middle. Heavy porcelain inside and out, large warming oven, two storage drawers and extra handy utensil drawer.
$399.50
This price does not include new Federal taxes.
MURPHY ELECTRIC
744 Yates St. - Phone G 1713

ELIMINATE CORROSION WITH
*CHRYCO POWER-LINE BATTERIES
FEATURING NEW CHRYCO SAFETY VALVE
Here's News! Famous, dependable Chryco Batteries have been improved in many ways ... including the Chryco Safety Valve which adjusts water to exactly the right level ... prevents over-filling ... corrosion ... and lengthens battery life! Your Chryco Battery can be installed in minutes at your Chrysler-Plymouth-Fargo or Dodge-DeSoto dealer's.
*A trademark of the Chrysler Corporation of Canada, Limited
CHRYSLER CORPORATION OF CANADA, LIMITED
PARTS DIVISION WINDSOR, ONTARIO

1950—HIGHLIGHTS OF THE
76th ANNUAL STATEMENT
The year 1950 has been one of accelerated development for the I.O.F.—Canada's leading international fraternal insurance society. To an ever increasing extent, over the past 76 years, the I.O.F. has been playing an important role in the lives of thousands of Canadians. More and more families look to the I.O.F. for the friendly security which can only be found in a fraternal organization.
We feel confident that the success of the past will be reflected to an even higher degree in the mirror of the future.

Paid to members and beneficiaries since organization	$179,110,859
Paid to members and beneficiaries during the year	$ 3,419,633
Assets as of December 31, 1950	$ 49,939,476
Insurance reserves	$ 39,369,026
Surplus and other reserves	$ 8,447,804
Paid during the year in fraternal benefits	$ 85,329
Insurance in force	$150,377,812

MEMBERSHIP 159,263
MEMBERSHIP INCREASE IN 1950 — 16,036
Insurance Plus Fraternity
THE INDEPENDENT ORDER OF FORESTERS
HEAD OFFICE — TORONTO, CANADA
Local Branch Office: 734 Fort Street, Victoria, B.C. Donald Brenter, District Manager.

SERVICE
Behind the Sale
Radio or electric appliances we are equipped to offer finest repairs and service from our reorganized workshops.
G 0561
Fletchers
1130 DOUGLAS

SHORT BLOCKS
and SMALL MILLWOOD
ALL FIR— Per Cord $2.50
BIG LOADS Immediate Delivery
EMPIRE FUEL LTD. B 2424

IT PAYS TO USE Pratt & Lambert
Long life and lovely lustre in a lasting finish ... that's what is offered with P. & L. paints, enamels and varnish, the choice of the professionals.
Ask Your Local Hickman Tye Dealer
PRATT & LAMBERT ENAMEL QUICK DRYING CREAM
Hickman Tye HARDWARE
VICTORIA Quadra, Between Yates and View VANCOUVER 515 Beatty Street

Great Northern is a Great Way to Travel East
To Chicago, Eastern Canada, Spokane, Minneapolis, St. Paul via Seattle or Everett
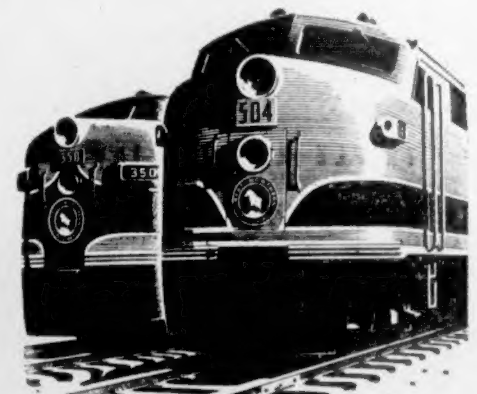

2 Great Trains
EMPIRE BUILDER leaves Seattle King Street Station at 8 P.M. daily
ORIENTAL LIMITED leaves Seattle King Street Station at 10:15 P.M. daily.
Ask for complete information about new Pullman accommodations on the streamlined Empire Builder and Oriental Limited.
GREAT NORTHERN RAILWAY
HARRY CLARK, General Agent, Passr. Dept. 787 West Georgia St. Vancouver, B. C. PHONE: TATLOW 4374
Connections in Chicago for Windsor, Toronto, Montreal and Eastern U. S. cities.
You go great when you go Great Northern

SAWDUST
COARSE HEADRIG FIR
BEST IN TOWN
2 UNITS — $10.00
(DELIVERED BY BLOWER)
HARKNETT FUEL
G 9381 G 2647

Let's Co-operate With Junior Chamber of Commerce in Their
PAINT-UP WEEK
7 FLOORS 7 MILLION ITEMS
We didn't count 'em, but they look like that. Everything from Teaspoons to Tarpaulins.
High-grade Paint for exterior or interior jobs of every description.
Gallon 4.95 Quart 1.50
ALUMINUM PAINT
Per Gal. (U.S.) 3.00 Per 5 Gals. (U.S.) 12.50
CAPITAL IRON AND METALS LTD.
1824 STORE ST. G 2434 - G 8441

Retiring President Gives Outline of 1950 Projects

Frequent Chamber of Commerce action to promote Victoria industry, tourism, business, and national defence during 1950 was reviewed in annual reports of retiring Chamber President F. W. Hawes and the Chamber directors at yesterday's annual luncheon of the Victoria chamber in the Empress Hotel.

In his annual report, the retiring president said: "It should be a matter of pride to all of us to know the important part our organization plays in the furtherance of our free enterprise system which has been responsible for the building up of the highest standard of living in the world.

RAPS COMPLACENCY

"We must at all times remember that there are those in our midst who would like to destroy the very thing we have worked so hard to build up," he said; warning members that "complacency must not be permitted to replace that initiative energy which is the very essence of our competitive enterprise system."

The directors' report, signed by Managing Secretary George L. Warren, reviewed activity over many fronts to promote the cause of business in Victoria.

Among its activities for 1950, included in the report, the chamber:

Opposed Federal ship fire laws which might have resulted in halting runs of all C.P.R. coastal vessels to Victoria.

AORANGI SERVICE

Joined in wide-scale successful efforts to have the Aorangi service between Canada and Australia continued.

Persuaded Trans-Canada Air Lines to increase scheduled runs on Vancouver and Seattle flights. The airline also reduced fares by 25 per cent.

Endorsed universal military training and asked the Canadian Chamber of Commerce to spearhead a drive for it throughout Canada.

Called for inauguration of a ferry service linking Vancouver, the Gulf Islands and Saanich.

Requested Mayor Percy George to include a Chamber of Commerce representative on the civil defence committee.

WORK STARTED

"Persistently" called on the Provincial Government to start work on the road to Patricia Bay. Work has now started.

Called on the Dominion Government to install an instrument landing system at Patricia Bay Airport. This is also under way.

Supported a campaign to preserve the Mount Brenton area as a national park.

Endorsed the Gorge improvement and canal plans.

Established machinery to investigate complaints of unethical business practice and to report on frequent appeals for charitable donations.

Formed a committee to study all legislation introduced by Provincial and Federal Governments.

LOOP SYSTEM

Co-operated with other Vancouver Island chambers in a campaign to a loop road system on the Island.

Successfully fought halting of the Brentwod Ferry.

Established a freight rates committee.

Recommended a system of warning signals for Johnson Street bridge.

Called on the Dominion Government to spend more money to keep the Inner Harbor tidy.

Called for further dredging of the Inner Harbor.

Recommended improvements at the Ogden Point dock area.

The directors also reported that membership in the Chamber had risen from 525 to 549 during the year.

House Approves Rent Control Bill

The Legislature last night gave final reading to the bill giving the Province power to assume rent controls when they are relinquished by Federal Government, presumably at the end of this month.

Report Long-Range Plans For Industry in Victoria

LONG-RANGE plans for industrial development in Victoria were made in 1950, according to the annual report of the industrial bureau, presented by W. C. Mearns at the annual meeting of the Victoria Chamber of Commerce yesterday.

Committees for publicity, financing a brochure, and industrial research under A. Baillie, A. Cowie and T. G. Denny, were organized during 1950. Services of an impressive list of outside experts have been arranged.

The committee is preparing industrial zoning plans with the new Town Planning Commission. The bureau was successful in promoting articles about Victoria in several national business and general magazines.

Review Successful Fight Against Business Levy

Successful battle against imposition of a city business tax was reviewed at the annual meeting of the Victoria Chamber of Commerce in the Empress Hotel yesterday when the annual report of the retail merchants' group was presented.

G. A. A. Hebden, chairman of the group, told of a brief drawn up in opposition to the tax and later approved by retail merchants and endorsed by the directors of the Chamber.

It was later presented to the City Council by a delegation of retail merchants.

"Resulting from the presentation of this brief, and to the support of it given by the delegation, the City Council decided not to impose a business tax," the report said.

Show Canceled Due to Damage

Winter damage to gardens in View Royal has caused cancellation of the Spring show of the View Royal Garden Club, scheduled for Saturday.

Regular meeting of the club will be held at 8 p.m. April 27 in the Community Hall. S. Edwards will speak on general garden practices.

Mr. and Mrs. R. Y. Rhodes have offered small African violet plants to members, to be cultivated for the club's Autumn show in September.

Slow-Down for Construction in City Seen by Building Industries Exchange

"Decided slow-down" in construction in Victoria was reported in the annual report of the Victoria Building Industries' Exchange, signed by J. A. Pollard, president.

The report was released yesterday at the annual luncheon meeting of the Victoria Chamber of Commerce.

The slow-down was blamed on the high cost of building materials and labor, coupled with the cut-back on National Housing Act loans.

The report said that in spite of repeated reports of Canadian steel shortage, "there is only one instance currently reported of a suspension of operations on a building project in this area, due to a shortage of steel."

He said further shortages would probably come soon, however, and said the building industry was "anxiously waiting for an active development in the defence building program."

The report repeated that steel shortages are "not a dominant factor in the present construction slow-down."

"The cutback on National Housing-backed homes is having a very serious effect on low-cost home construction," the report said. "However, if the Government would see fit to reinstate the loans, then it is quite apparent that it would stimulate building."

He said the public wanted privately-owned homes and there were many prospective builders but "the present setup, together with high building costs, makes it impossible for the small man to finance his project," the report said.

WAKE UP MORNINGS LIKE A CAVE MAN

Get relief from constipation—indigestion. Positive results from FRUIT-A-TIVES proven by tens of thousands. FRUIT-A-TIVES contain extracts of fruits and herbs.

Be Wise! Get Wiser's DELUXE WHISKY

This advertisement is not published or displayed by the Liquor Control Board or by the Government of British Columbia.

Brings out their sweetness and natural juicy goodness.

That's how *Sugaroasting* develops the flavor of Post's Grape-Nuts Flakes . . . makes them crisper, tastier, more appetizing. Delicious Grape-Nuts Flakes supply nourishment for quick energy. They're so economical.

SUGAROASTING MAKES GRAPE-NUTS FLAKES the 2 BONUS CEREAL

Post's GRAPE-NUTS FLAKES

BONUS #1—SWEET-AS-A-NUT FLAVOR
BONUS #2—EXTRA QUICK ENERGY

A Product of General Foods

GF-141

PERFEX

TRIPLE ACTION LIQUID BLEACH

is wonderful for... BATHROOMS

Where extra cleanliness and sanitation are necessary—as in the bathroom—you'll find Perfex Triple Action Liquid Bleach a grand help. It keeps tub, basin, toilet bowl, tiles gleaming and germ-free. Perfex Triple Action Liquid Bleach whitens—disinfects—deodorizes. (If directions are followed, it can be safely used with septic tank installations.) For a spotless bathroom—keep Perfex handy always.

did you know . . .

In addition to Perfex *Liquid* Bleach there is Perfex *Powdered* Bleach. You can use it safely for fabrics formerly considered unbleachable—such as nylon, wool, silk or rayon. Put it in the dishpan, too, to give a sparkle to glassware and china. PERFEX LIQUID BLEACH makes linens and cottons whiter. Because its strength never varies—Perfex is always gentle—always safe—so clothes last longer.

TOWELS

Use Perfex Liquid Bleach to keep bath or hand towels sparkling fresh and clean. PERFEX—the gentle bleach—makes white and colorfast towels truly bright. PERFEX is easy to use—just add it to the wash-water.

LINGERIE

Perfex Powdered Bleach was developed to keep your nylon or rayon lingerie immaculate and looking like new. It softens water—makes more suds—saves soap. Look for the handy blue-striped package at your grocer's.

WOOLLENS

When you wash baby's woollies or your own fine sweaters, add Perfex Powdered Bleach to the water. It keeps them soft and fresh and is absolutely safe for all white or colorfast woollens.

. . . it's Perfex

FOR GOOD HOUSE-KEEPING

You'll find hundreds of uses around the house for Perfex Liquid Bleach and Perfex Powdered Bleach—Buy Both!

DOUGLAS AT FISGARD

Hudson's Bay Company

INCORPORATED 2ND MAY 1670

STORE HOURS: 9 A.M. to 5 P.M. — Wednesdays: 9 A.M. to 1 P.M. — Phone E 7111

Made-to-Measure Suits For the Man of Style!

Continuing today! . . . a repeat of last year's terrific suit values! Order now from the wide assortment of tropical suitings! 4 to 5 weeks for delivery. Low priced at only 33.50

BAY Men's Clothing, Street Floor

Household Needs!

BAY Drug Sundries, Street Floor

Sani-White Toilet Tissue

9 Rolls . . . 87c

Soft, absorbent toilet tissue at a truly worthwhile saving! Each roll contains 600 sheets. Stock up now!

Wheen's Carbolic Health Soap! Save!

The famous English soap with the rich lather. Special price .... 10 cakes 49c

Tube of Brylcreme

This ideal hair-dressing plus a free comb, are yours at the special price of only 59c

Save! Dental Cream Colgate's

Economy size 85c
Family size 55c
Individual size 30c

Nivea Soap Value!

Superfatted to beautify delicate skin. Buy now and save at .... 3 cakes 80c

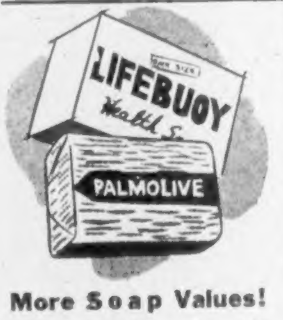

More Soap Values!

Palmolive, delicately scented .... 2 for 19c
Bath size, at .... 2 for 27c
Bath size Lifebuoy, each 14c

Delicate Soaps

Cashmere Bouquet, regular size .... 2 for 19c
Bath size, each 15c
Babies' Own Soap, at .... 2 for 25c

BAY Drug Sundries, Street Floor

Foundation Garments by Gothic

Lelong Girdles Slip-On Style

$5

Nylon elastic with satin lastex front panel. Cordtex inserts at waistline for neat, comfortable fit; 24 to 28 waist.

Lacing Brassieres

"Arieta" model. Of heavy-quality satin. Good uplift and support. White. 32 and 40. 4 cup sizes 1.95

Elastic Girdles

Circular, "Locknit" elastic girdle. Satin lastex panel for support. White. In extra large size only 3.95

"Lock Nit" Girdle

The practical all-way stretch girdle that will not run or ravel! Cordtex inserts at waist for neater lines, more comfortable fit. White, pastels. S., M., L. 3.50

BAY Corsets, Second Floor